"All the News That's Fit to Print."

The New York Times.

THE WEATHER
Cloudy and cool today, probably rain; tomorrow fair.
Temperatures yesterday—Max. 62, min. 47.
U. S. Weather Forecast—For details see Page 38.

Copyright, 1930, by The New York Times Company.

VOL. LXXIX....No. 26,424. **** NEW YORK, FRIDAY, MAY 30, 1930. TWO CENTS In Greater New York | THREE CENTS Within 200 Miles | FOUR CENTS Elsewhere Except 7th and 8th Postal Zones

LUCKNOW IS SEIZED BY TROOPS AS 8 DIE IN 36-HOUR BATTLE

50 Wounded, Including 12 of Constabulary—Mobs Stone Police and Loot Bazaars.

TWO SLAIN IN RANGOON RIOT

Police Fire on Crowds in Dacca and Lilloah—Bomb Hurled in Madura Revenue Office.

100 SEIZED AT DHARASANA

Were Waiting to Rush Salt Pans—Nationalists Plan to Renew Raids on Wadala Depot.

Special Cable to THE NEW YORK TIMES.

BOMBAY, May 29.—Further grave riots are reported tonight from Lucknow, the capital of the United Provinces, known as the city of palaces, and from Dacca, the principal city of Eastern Bengal. Both are important Moslem centres.

In Lucknow a fierce battle waged for thirty-six hours between the police and a mob of infuriated supporters of Mahatma Gandhi's civil disobedience movement. The hostilities ended only when British troops, a squadron of the Third Hussars cavalry and a company of an East Yorkshire regiment were called out.

In Dacca, despite the efforts of the police to preserve order, scores of shops were looted.

Although no reliable figures on the casualties are so far available, it is estimated at least eight persons were killed and forty to fifty wounded in Lucknow. This does not take account of twelve members of the Lucknow constabulary wounded, including the assistant superintendent of police, who was shot from an upper window as he was patroling his district.

Troops Take Over Lucknow.

So serious has the situation become in Lucknow that not only have the troops taken over all strategic points in the city, but a curfew has been ordered and processions and demonstrations composed of more than five persons have been prohibited.

The Luchnow disturbances began as they did in Bombay, with the determination of All-India Nationalist Congress leaders to hold a procession, notwithstanding the decision of the authorities that it must not take place at that hour of the day. The Congress leaders finally called off the demonstration, but excited crowds gathered around the police stations and showered abuse and later stones on the police.

The crisis came when the Aminabad police station was attacked on all sides and pelted with bricks. Shops and merchants' stalls near by were surrounded and looted.

Darkness had fallen, and although the force of police was inadequate, they held on desperately until reinforcements arrived. According to an official report, fifty-seven shots were fired by them in self-defense at close range.

The situation tonight was easier. Troops have taken over the duties of the police. With the promulgation of a curfew order, there is little likelihood of further trouble at the moment.

Terror Subsides in Bombay.

Bombay, after a night of terror in the Moslem quarter, has had a quiet day. Troops were withdrawn to their barracks this morning after the authorities had made an inspection of the area.

According to the Moslem leaders, there need be no fear of a resumption of the disturbance among their Moslem followers. The congress chieftains, however, were active and at an early morning meeting decided to dispatch twenty-seven volunteers to Sholapur, where there was much bloodshed in a serious uprising a fortnight ago. They are being sent with the purpose of defying the terms of the martial law prevailing there, prohibiting the flying of the national congress flag, which means that on their arrival they will perforce submit to arrest.

New Salt Raids Planned.

BOMBAY, May 29 (AP).—While the war council of the Bombay Nationalist Congress has decided to renew the mass raids begun against the government salt works at Wadala last week, raids on the salt pans and resultant arrests continue at Dharasana.

One hundred Nationalist volunteers were arrested today at Dharasana when they arrived from Bulsar to rush the pans. They were interned at Dungari. Sixteen were given sentences of six months' rigorous imprisonment. Some who apologized were released, as were all those under 20 years of age.

Chimanhal Chinoy, president of the Surat National Congress committee

Continued on Page Ten.

HOTEL VICTORIA. Every room with bath, shower, Servidor, circulating ice-water and Radio. Single $3. Double $4.50. 7th Ave. and 51st St., New York.—Advt.

Jones and Voigt Win to Enter British Golf Quarter-Finals

Bobby Jones and George Voigt, by virtue of two victories at St. Andrews yesterday, were among the eight to gain the quarter-final round of the British amateur golf championship tournament. They are the only members of the United States Walker Cup team still in the tourney.

Jones, the United States open champion, put out Harrison R. Johnston, American amateur title-holder, in his second contest of the day by 1 up. George Von Elm met an unexpected defeat at the hands of the Hon. Michael Scott at the twentieth hole and Francis Ouimet lost to Lester Hartley.

Complete details of the tournament will be found on the sport pages.

DR. KERR NEW HEAD OF PRESBYTERIANS

Pittsburgh Pastor and Radio Speaker Is Elected Moderator by Cincinnati Assembly.

SUCCEEDS DR. C. B. McAFEE

Retiring Leader in Sermon Points Out Need for Gospel in Present Day Troubles.

From a Staff Correspondent of The New York Times.

CINCINNATI, May 29.—The Rev. Dr. Hugh Thompson Kerr, pastor of the Shadyside Presbyterian Church in Pittsburgh, well known through his daily radio talks over station KDKA, was elected today Moderator of the Presbyterian Church in the United States of America by the delegates to the 142d General Assembly.

Dr. Kerr's rival in the balloting was the Rev. Dr. Henry B. Master of Philadelphia, author of the pension plan. The vote was 303 for Dr. Master and 605 for Dr. Kerr.

Dr. Kerr received the honor and responsibility of the position from the Rev. Dr. Cleland Boyd McAfee of Chicago, who has held it during the past year, and who pointed out that the General Assembly is convening on the 1,900th anniversary of the coming of the Holy Spirit on the first Pentecost. He said he hoped for another pentecostal assembly.

Tells Need for the Gospel.

"Surely we have learned something in these nineteen centuries and we know something of the purpose and wish of God," Dr. McAfee said.

"We may wisely have made more progress than the men of that earlier day."

He said a pentecostal assembly was all the more necessary because some men are saying the church has lost its way and other men are saying there is no way, but life is nevertheless entertaining.

Dr. Kerr, whose chief address as new moderator, will be formulated at the session tomorrow, thanked Dr. McAfee for the sermon on the present condition of the world and of the church, with which he concluded his service as moderator today.

Dr. Kerr later announced the appointment of Dean J. D. Hoskins of the University of Tennessee, Knoxville, as vice moderator, and the chairmen of the standing committess, including the committee on polity, the Rev. Dr. Henry Sloane Coffin of New York; bills and overtures, the Rev. Dr. Charles W. Kerr of Tulsa, Okla.; Christian education, the Rev. Dr. Henry B. Master of Philadelphia; theological seminaries, the Rev. Dr. Arnold H. Lower of St. Louis; national missions, the Rev. C. Waldo Cherry of Harrisburg, Pa., and foreign missions, the Rev. Dr. Howard A. Johnston of Milwaukee.

Dr. McAfee's sermon as retiring moderator laid emphasis on the function of the gospel in a disturbed world.

"With this gospel," he said, "the church brings to the world a word of

Continued on Page Five.

TUTTLE SAYS DOYLE DEPOSITED $274,000 IN ONE BANK IN YEAR

Reports Substantial Withdrawals, the Largest Being One of $20,000.

RENT INQUIRY TO BE PUSHED

Crain to Present Evidence to the Grand Jury Tuesday on Amount Paid by Walsh.

IMPOUNDS BOARD RECORDS

Hears, However, That Plumber Who Suggested Chairman as Tenant Has Gone to Europe.

Dr. William F. Doyle, central figure in two grand jury investigations dealing with the conduct of the Board of Standards and Appeals, whose business for about ten years has consisted of representing applicants for permits from that board, deposited $274,000 in one bank in 1927, United States Attorney Tuttle said last night. His assistants, he added, were checking up Dr. Doyle's bank deposits for other years.

"So far as I know at this time," Mr. Tuttle continued, "Dr. Doyle's account is still running. He withdrew substantial sums from time to time in 1927, the largest single withdrawal having been $20,000."

Mr. Tuttle considered it an important feature of the inquiry to have discovered that Dr. Doyle's "practice" before the Board of Standards and Appeals yielded so large an income. Dr. Doyle said recently in an interview in his office at 11 John Street that, after having circularized a few friends about the nature of the business he then intended to conduct, he had never "solicited any business whatever." He defended his right to engage in such practice on the ground that the board was not a court of record and that it was not necessary to be an attorney to appear before it as "agent" for a permit seeker. He explained he had become familiar with the requirements of such a practice while he was head of the Fire Prevention Bureau.

Crain to Push Walsh Inquiry.

District Attorney Crain disclosed yesterday that he intends to present to the county grand jury all available documentary and other evidence bearing upon the procedure of the Board of Standards and Appeals with reference to the apartment house at 25 East Eighty-sixth Street. This is the building in which, Mr. Crain was told on Wednesday, Chairman William E. Walsh of the Board of Standards and Appeals occupies a $4,000 apartment at an annual rental of only $1,500, unsecured by a lease.

Mr. Crain said he had learned that Frank B. Lasette of 109 Prospect Street, Long Island City, who put in the plumbing at the East Eighty-sixth Street address and who was said to have told Samuel H. Golding, president of the corporation that owns the building, that Mr. Walsh should be permitted to have an apartment for $1,500, had sailed for Europe about two weeks ago.

Mr. Crain impounded yesterday all records of the proceedings of the Board of Standards and Appeals on the East Eighty-sixth Street building, which were taken to his office by Edward B. Barton, chief clerk of the board. In addition to these records, which he will place before the grand jury, he said he expected to present to that body the original permit for the building, the notification of the revocation of that permit by the Tenement House Commissioner, the subsequent application for a permit from the Board of Standards and Appeals, data with respect to the retention of Dr. Doyle in the case and the amended plans

Continued on Page Thirteen.

Navy Grants Wilkins's Request for Submarine; Adams Will Recommend Approval by Hoover

Special to The New York Times.

WASHINGTON, May 29.—The Navy Department is willing to permit the submarine O-12 to be used for exploration work in the Arctic by Sir Hubert Wilkins if the Shipping Board requests that this use be made of the boat, the department announced today.

The transfer would have to be approved by President Hoover, but this approval will be recommended by the department.

Consent to this unprecedented use of an undersea boat was contained in a letter from Secretary Adams to Lake & Danenhower, Inc., of Bridgeport, Conn., who made the request. The letter follows:

"Replying to your letter of May 9, 1930, requesting that the submarine O-12 be transferred to the Shipping Board for charter to you in connection with international geophysical investigation within the Arctic region, the Navy Department will interpose no objection to such a transfer if a request for the transfer is received from the Shipping Board, other than to stipulate, relative to disposal, that the treaty obligations of the United States Government must be safeguarded and fulfilled, which, among other things, would include final scrapping of the O-12 prior to July 1, 1936, in case a treaty now under consideration is ratified.

"If a request of the Shipping Board for transfer of the O-12 is received by the Navy Department, recommendation to the President that the transfer be consummated in accordance with the act of Sept. 7, 1916, will be made.

"In case the transfer is authorized and the O-12 is chartered to you, the removal of equipment and alterations proposed in your letter at your expense would be satisfactory to the department."

The submarine O-12 is out of commission at Philadelphia. It was built by the Lake Torpedo Boat Company at Bridgeport and completed on Oct. 1, 1918.

Yellow Taxi. REGent 1000, guaranteed responsible, dependable, reliable service.—Advt.

Record Throngs Leave City for Memorial Day; Raw Weather Threatens to Continue Today

Hundreds of thousands of New Yorkers left the city by every means of travel yesterday to spend the holiday week-end at the shore, in the country, or "back home," despite cold raw weather which kept the average temperature ten degrees below normal and threatened to continue today.

With the thermometer varying from 47 degrees at 3 A. M., only six above the low record for May 29, established in 1902, to a high of 62 at 4:45 P. M., the average yesterday was only 54 degrees. The official forecast is for cloudy and continued cool weather, probably accompanied by rain today, followed by fair weather and slowly rising temperature tomorrow.

One of the busiest pre-holiday rushes on record was nevertheless reported by the Pennsylvania Railroad, which sent out 171 extra sleeping and parlor cars and ran relief trains to Philadelphia, Atlantic City, Long Branch, and other near-by resorts to handle the extra traffic.

The New York Central sent practically all its trains out in two or more sections and added 166 parlor and sleeping cars to its normal accommodations. The Jersey Central, West Shore, Long Island, Delaware, Lackawanna & Western, Erie and Baltimore & Ohio railroads also reported unusually heavy travel.

Automobile traffic was heavy throughout the day on every main artery leading out of the city and increased in volume in the evening. In Hudson County the police detailed extra men to handle the traffic, which continued all night on the Lincoln Highway and the Newark and Paterson turnpikes, while both Westchester and Nassau Counties reported a steady stream of departing cars into the early morning hours.

Motor bus companies reported an unprecedented rush of business, considerably in excess of any previous year. It was estimated that more than 500 buses left the city during the day, practically every one of them filled to capacity. The management of the Capitol Bus Terminal estimated the increased business over last year at 180 per cent.

Commercial air lines reported sell-outs for every plane scheduled to leave the city, despite the prospect of poor flying weather. Ferries and coastal steamships leaving the city were also occupied to capacity, while Coney Island and every near-by resort reported police preparations for handling unusual crowds.

ZEPPELIN MAY SKIP HAVANA ON WAY HERE

Passes Barbados and Is Likely to Fly Straight Here Due to Shortage of Fuel Gas.

ECKENER TO DECIDE AT NOON

If Winds Are Unfavorable Ship Will Take Course Over the Bahamas to Lakehurst.

By GUSTAF KAUDER.

Copyright, 1930, in the United States and Canada, by The New York Times Company; elsewhere by Ullstein A.-G. All rights reserved.

Wireless to THE NEW YORK TIMES.

ABOARD THE GRAF ZEPPELIN, May 29, 10:10 P. M., Ship's Time.—We passed over Barbados, the first island sighted in the Lesser Antilles, at 10 P. M. (also 10 P. M. New York Daylight Saving Time).

We should reach Porto Rico at 8 A. M. Everything is all right.

9:10 A. M. (ship's time).—The night was quiet, though there was some distant lightning. At 6 A. M. (5 A. M. New York Daylight Saving Time) we passed the steamer Wokingham.

Our position at 9 o'clock was Long. 47 W. Lat. 6 N.

The sky is overcast and we are running without any assisting wind. We are expecting a northeast trade wind, but if it is not very easterly we shall fly directly over the Bahamas to Lakehurst without touching Havana, lest our supply of fuel gas should not hold out. The passengers, however, are hoping that we will follow a course to Havana.

Later—Our total distance for the first twenty-four hours out of Pernambuco is 1,420 nautical miles, or an average of about 106 kilometres (66 miles) an hour. (The airship left Pernambuco yesterday at 10:13 A. M. New York time).

Inasmuch as we took on about 4,000 kilograms (about 8,820 pounds) less fuel than we needed at Pernambuco because of the heavy rain that was weighing down the ship, and since we have not found the direct east wind for which we have hoped, the long detour to Havana will probably be impossible.

However, the decision on this will not be made until tomorrow at noon, after the exact amount of the fuel gas remaining has been ascertained near the Bahamas.

Eckener Radios Havana.

Special Cable to THE NEW YORK TIMES.

HAVANA, May 29.—The following radiogram was received here this afternoon from Dr. Eckener by the Hamburg-American Line:

"On account of bad weather when we started from Pernambuco we had to leave behind three or four tons of fuel. For this reason it is doubtful if it will be possible to make the detour via Havana. The decision depends on the winds we will meet en route, so we cannot decide until Friday noon. Please make this known and acknowledge receipt.

(Signed) ECKENER."

The local agent has sent Dr. Eckener a radiogram saying the dirigible can be refueled here, as a supply of blau gas is available.

Diplomatic and official arrangements had been made today by Acting Secretary of State Fernandez and the secretary to President Machado, Señor Herrera, for a reception tomorrow in honor of the Infante Alfonso, cousin and personal representative of the King of Spain and a passenger aboard the Zeppelin. President Machado will receive the distinguished visitor in audience at the Presidential Palace tomorrow night if the dirigible comes here and remains long enough. A reception at the Spanish casino is also planned for the Infante.

Heavy Storms Reported.

HAVANA, May 29 (AP).—Wireless messages from the Graf Zeppelin tonight indicated that the big airship might cancel her scheduled flight over Cuba and skip the stop at Ha-

Continued on Page Three.

GETTYSBURG TO HEAR HOOVER SPEAK TODAY

Memories of Lincoln Linger at Cemetery Hill, Where President Will Honor Dead.

SCENES CONTRAST SHARPLY

Children, Strewing Flowers, Will Head Parade When Executive Arrives From Capital.

Special to The New York Times.

GETTYSBURG, Pa., May 29.—On lonely Cemetery Hill, where President Lincoln, three score and seven years ago, delivered the Gettysburg Address, President Hoover will stand tomorrow to speak at the Memorial Day exercises.

The simple speech of the Civil War President was heard by the few thousands assembled to witness the dedication of the bloody field at Gettysburg, where lay 3,269 soldier dead. The speech to be made by President Hoover will be heard by millions through the medium of the radio.

President Lincoln is said to have scribbled the historic words of his dedicatory address on the back of old envelopes, while riding to Gettysburg on a wabbly train. President Hoover will motor down from Washington with his speech neatly typewritten.

He will have lunch at Catoctin Furnace near Thurmont, Md., and will be escorted to the battlefield by a detail of Pennsylvania highway patrolmen. President Lincoln made the trip with a few friends and arrived virtually unheralded.

Mr. Hoover will change automobiles at the home of John D. Keith, an attorney, at Gettysburg, and will be greeted there by Governor Fisher of Pennsylvania. By the time he reaches the battlefield the parade will be under way.

Battery to Fire a Salute.

Troop A, "the Governor's Own," will precede the Presidential party, and as the procession nears the cemetery the guns of Battery B, 107th Field Artillery, will fire the Presidential salute. The guns were in position tonight on Steven Knoll, just inside the cemetery gates.

More than 1,000 school children, bearing baskets and bouquets of flowers, will swing into the van, and while the President looks on will scatter the blossoms on the soldiers' graves. At 2 o'clock Mr. Hoover will ascend the rostrum and the exercises will begin.

On the platform with the President will be the few remaining survivors in this district of the soldiers who fought in the Civil War. They will occupy seats near the Executive.

Among them will be Mrs. Louise Smith, widow of Malcolm O. Smith, founder of the Gettysburg Post of the Grand Army of the Republic. Mrs. Smith sat on the platform when Lincoln delivered the first Gettysburg address.

Indications tonight pointed to fair weather for the exercises tomorrow, and Gettysburg was thronged with visitors.

Hoover to Leave Early Today.

Special to The New York Times.

WASHINGTON, May 29.—President Hoover will leave Washington early tomorrow morning for Gettysburg. From all indications tonight, the President finds the tariff situation so satisfactory that he will continue from Gettysburg to Williamsport, Pa., to fish at Ogontz Lodge, the camp of Jay Cooke 3d of Philadelphia.

Secretary Hurley, George Akerson and Lawrence Richey, two of the Presidential secretaries, Lieut. Col. Campbell T. Hodges and Captain Allen T. Buchanan, the Presidential aides, and Captain Joel T. Boone, the President's physician, will accompany him to Gettysburg, but only a few of them will go to the Cooke camp in the Pennsylvania mountains.

Leaving the battlefield soon after the ceremony, Mr. Hoover will drive

Continued on Page Twelve.

MORROW EXTOLS HOOVER'S COURAGE IN BUSINESS CRISIS

Tells Leaders in Atlantic City Decisive Action Mitigated Unemployment.

HAILS TRADE CYCLE SURVEY

Calls On Industrialists to Aid Situation by a Spirit of Confidence.

AVOIDS POLITICAL ISSUES

Will Fly With Lindbergh Today to Newark to Take Part in Camp Merritt Dedication.

Special to The New York Times.

ATLANTIC CITY, N. J., May 29.—Speaking here today at a campaign luncheon attended by Republican leaders from all parts of South Jersey, Dwight W. Morrow, candidate for the party nomination for United States Senator, singled out President Hoover for high praise for his "great courage and decision" in dealing with the business depression.

"President Hoover," he said, "deserves and will receive the gratitude of this country for his constructive action in a time of serious emergency. He has given an impulse to the investigation by economists and industrial leaders of the insufficiently understood causes of business cycles and their disastrous influence upon steady employment. As a result of his leadership thousands of men have been working during the past six months who otherwise might have remained idle."

Urges Confidence on Leaders.

In an address devoted entirely to the business recession and its accompanying effect of unemployment the Ambassador to Mexico went on to assert that alternating cycles of booms and depressions were a part of the nation's economic history and that the present situation was not unduly alarming, although the stress might be great. The true solution, he said, lay with the business men of the country themselves. They must, he declared, display a spirit of confidence to halt the spread of economic defeatism.

"Just as last year was a period for caution," he said, "this year is a period for courage."

The Ambassador's speech, concentrating as it did on the past history and present trends of American business life, assumed almost the character of a non-political talk. While it had been expected by some of the party leaders assembled at the Hotel Chelsea that he might have something formal to say about the relationship of the National Administration to the primary election in which he is running against Franklin W. Fort and Joseph S. Frelinghuysen, he avoided any explicit statement. Some of the leaders, however, took his praise of the President as at least an inferential effort to dispel reports of antagonism between himself and Mr. Hoover, with rivalry for the 1932 nomination suggested as a possible cause. Mr. Morrow's forthright endorsement of the President's policy, they said, effectively disposed of these rumors.

See Candidates as Strong.

The organization chieftains also hailed the luncheon gathering, arranged by Enoch L. Johnson, Atlantic County leader, as a clear indication of the strength of the Morrow cause in the South Jersey counties. They pointed to the presence on the dais of the two present United States Senators, Hamilton F. Kean and David Baird, of Governor Morgan F. Larson and of numerous party workers, to make the claim that the Ambassador would roll up a big majority "down south."

They were also jubilant at the added presence of State Senator Emerson L. Richards of Atlantic

Continued on Page Two.

FLEXIBLE TARIFF REVISED; NEW POWER FOR PRESIDENT BUT HE CANNOT CUT RATES

House Cuts the Passport Fee To $5 and Extends Time Limit

Special to The New York Times.

WASHINGTON, May 29.—The House today voted to reduce the original cost of passports from $10 to $5, and to increase the limit to which they may be extended from two to six years.

This action was on a bill by Representative O'Connell of New York. As originally introduced it simply provided for the extension of the time limit, but the Foreign Affairs Committee amended it to reduce the passport fee to $5 for bona fide school teachers going abroad for travel-study.

Mr. Cramton offered an amendment making the fee $5 to all and this was accepted, 169 to 89.

TAXI PLOT CHARGED TO GENERAL MOTORS

Yellow Corporation Asks Writ as Defendant Adds to Terminal Concessions.

ALLEGES USE OF THREATS

Railroads Told Freight Will Be Diverted Unless Cab Rights Are Granted, Says Complaint.

The Yellow Taxi Corporation, New York, obtained yesterday from Justive Ingraham in the Supreme Court an order temporarily restraining the General Motors Corporation, the Terminal Cab Corporation and other subsidiaries from attempting to cause a breach of a contract between the Yellow Taxi Corporation and the Furness Bermuda Line for the taxicab concession at Pier 95, North River. At the same time the Yellow Taxi Corporation obtained an order directing General Motors, the Yellow Truck and Coach Manufacturing Company, General Motors Truck Corporation and the Terminal Cab Corporation to show cause on Monday why they should not be enjoined from interfering with its taxicab operations in this city.

The action also asks for damages, but the amount was not specified.

In its complaint and motion papers filed by Chadbourne, Hunt, Jaeckel & Brown, its counsel, the Yellow Taxi Corporation alleges that General Motors and its subsidiaries ship annually about 1,600,000 cars of freight over the Pennsylvania and New York Central systems and that with threats of diverting that freight it has unlawfully interfered with the relations of the Yellow Taxi Corporation, the New York Central, West Shore Railroad and Pennsylvania Railroad and caused a breach of contracts entered into with those railroads by the Yellow Taxi Corporation to serve their terminals and ferry station.

B. M. Seymour, vice president of the Terminal Cab Corporation, said last night that his company had no comment to make on the allegations against it at this time, pending the further study of the papers in the case, which were served only yesterday.

In charging an attempt to cause a breach of contract with the Furness Bermuda Line, the plaintiff submits as an exhibit a letter from W. T. Barlow, operating manager of the Furness Bermuda Line, dated May 19, giving notice of discontinuance of the Yellow Taxi Corporation's service on June 1, 1930, and adding:

"In doing so we wish to thank you for the very efficient service which you have furnished during the past

Continued on Page Four.

PRESIDENT'S WORDS QUOTED

He Favors Taking Tariff Out of Politics, Says Senator Watson.

APPROVED CURB ON ACTION

Republican Retorts to Harrison's Charge of Executive 'Grab' for Authority.

SAYS BILL WILL BE SIGNED

Conferees' Report Marks Loss by Senate of Fight Over Rate-Fixing.

Special to The New York Times.

WASHINGTON, May 29.—Following an agreement by the conferees today on a new flexible tariff provision, Senator Watson, Republican floor leader, stated in the Senate that President Hoover wanted the tariff taken out of politics. The President, the Senator said, had approved the original "compromise" provision which proposed to create a non-partisan Tariff Commission with power to fix rates, and promulgate them if he failed to act upon its recommendations within sixty days.

The conferees acted quickly on the provision referred back to them by Vice President Curtis's ruling Tuesday that the original "compromise" provision contained new matter and was contrary to conference rules.

The objectionable section, which empowered the commission to promulgate a rate if the President failed to act within sixty days, was eliminated. Unlimited time was given to the President to pass upon the commission's recommendations, and his disapproval would end the inquiry.

The agreement reached today closely follows the present flexible tariff law, except that the commission would recommend rates, while under the present law the President can increase or decrease rates 50 per cent upon a report from the commission.

The new rate, when approved by the President, would go into effect in thirty days under the latest compromise, instead of in ten days. Today's agreement created six non-partisan commissioners and accepted the House provision that the President should appoint the chairman, instead of the Senate's proposal that the commissioners should rotate as chairman.

Change a Victory for Hoover.

By today's action President Hoover obtained nearly every point he had sought in the flexible provision. The Senate lost its determined fight that Congress should fix the rates under the flexible tariff upon recommendation of the commission.

The President was represented by Senator Watson and others as satisfied with the final agreement and as certain to approve the bill.

Senator Harrison, one of the conferees, attacked the administration and accused the President of desiring to "grab" more power. He was answered by Senator Watson, who told of the President's satisfaction with any flexible provision which would give scientific revision and take the tariff out of politics.

When Senator Glass interrupted to condemn the bill, Senator Watson retorted that it was such a protective tariff bill as the Democrats had endorsed in their last national platform.

"I never quote the President of the United States," Senator Watson said. "I do not think it is fair to do so; but I want to say that in every talk I have had with the President of the United States about this situation he stated that he wanted a tariff commission to have all of the authority, except that he should have power either to sign or to veto the report of the tariff commission just as he signs or vetoes bills passed by Congress.

Quotes the President's Words.

"The President said: 'I want a straight, non-partisan commission; I want that non-partisan commission to go into the whole question; I think that so far as it is permissible under the Constitution they ought to be permitted to make rates and let those rates be submitted to the President of the United States, and I want a non-partisan commission. If the tariff can be taken out of politics I want it taken out of politics.'"

Senator Robinson of Arkansas, the Democratic floor leader, interrupted, saying:

"The Senator from Indiana has in-

Edison Urges Tariff Protection for Farmers; Commends Plant-Patent Bill as Aid to Crops

Special to The New York Times.

FORT MYERS, Fla., May 29.—Thomas A. Edison declared in an interview here today that he believed the farmer deserved protection from foreign competition as well as the manufacturer.

"The manufacturer gets protection and the farmer has the same right," he said. "The tariff bill will bring about greater agricultural development, especially in the South, where the farmer competes with cheap labor in tropical countries."

Mr. Edison praised the plant-patent bill by which the plant breeder gets protective rights in development of new crops.

"The new plant-patent bill will be a great boon to agriculture and plant development," he declared. "I am elated at its passage and believe it will surprise every one by its results in the coming years.

"Luther Burbank would have been a rich man if he had been protected by such a patent bill. As a rule the plant breeder is a poor man, with no opportunity for material reward. Now he has a grubstake."

Mr. Edison denied he had any plants to patent at this time, although he is still working overtime to produce a plant which will supply the United States with an emergency rubber crop. He has discovered golden rod which grows fourteen feet high and hopes to improve its rubber content by cross-breeding Solidago Lavanworth.

FAMOUS for French Cuisine. Brevoort, lower 5th Av.-Lafayette, University Pl.—Advt.

PRE-WAR HOUSES IN A POST-WAR MARket are hard to sell or rent. Bring them up-to-date with modern Crane plumbing materials.—Advt.

dicated the President's approval of the flexible provision of the latest conference report."

"Not the last one, which is brought in now," replied Senator Watson, "but the other one," referring to the agreement against which a point of order had been made.

"Well," continued Senator Robinson, "can the Senator give us information touching the very much discussed subject referred to about the chamber and in the press as to whether the President will sign or veto the bill if this conference report should be adopted?"

"Of course, I have never asked the President anything about that, but I imagine the President will sign this bill," was the reply. "The President wanted, as I have asked, a bipartisan or a non-partisan commission; he wanted it given such power as the extreme limits of the Constitution would permit. He wanted the business world to be satisfied, so far as is humanly possible, that the tariff would be taken out of politics.

Says Purpose Was Blocked.

"So we put a provision in the bill with teeth in it. We wanted to give the Tariff Commission that power and that right, and had it not been for the point of order made by my genial friend from Kentucky, it would have been in this bill, and the President would have signed it because it complied with his ideas as to what should be done down to the very last letter. So instead of reaching for more power, the President wanted the Tariff Commission to have the power and the right originally to suggest rates."

Senator Barkley declared that the new agreement on the flexible provision permits the Tariff Commission to investigate and recommend rates, and that the President must accept or veto the commission's recommendations. The only power which the commission would have had under the old agreement which it will not have under the new one, he said, is the power to promulgate rates at the end of sixty days if the President fails to act.

"Well," replied Senator Watson, "that was part of the whole scheme. Now the President has unlimited authority and unlimited time in which to do that thing."

"I want to say to the Senator from Mississippi," he continued, referring to Senator Harrison, "that instead of the President getting more power, he has less power, and instead of the President reaching out for power before, he was shearing himself of the power which he already had under existing law."

Favors Trying President's Plan.

Senator Watson gave it as his view that the tariff could never be taken out of politics "any more than blood can be taken out of a man's body if it is expected that he should live." But there are millions of people who believe that it can be done, he said, and for one he was willing to make the trial.

"I was particularly anxious to do it," he said, "after the exhibition of tariff-making we have had here in the Senate during the past nine months. Think of a tariff bill being in the Senate for nine months."

Senator Barkley remarked that he had made the point of order without consulting his colleagues.

"I made it because, as drawn, the provision was in violation of the rules," he said. "I believed that if Congress was denied the right to make tariff rates, I would rather have it done by somebody who would be responsible to the American people rather than a hand-picked commission."

"Nevertheless," Mr. Watson asserted, resuming his attack on Senator Harrison, "it has been said here that the President was responsible for all this, that he is grasping for power. I want to say that there is nothing wider from the mark."

Trace Source of Provision.

Senator Harrison then disclosed some of the details of the conference meeting at which the original flexible compromise was approved, recalling that it had been submitted by Representative Hawley, head of the House conferees.

"Mr. Hawley said he believed it was agreeable to the President," said Senator Harrison, "and left the distinct impression that it had been handed to him by the President's secretary, Walter Newton."

He said that Mr. Newton was in the conference room in conversation with Representative Hawley and Senator Smoot, a fact which Senator Smoot acknowledged in a heated colloquy with Senators Harrison and Simmons.

"All he said," insisted Senator Smoot, "was that the President did express the opinion that it would not be objectionable. That is as far as he ever went."

Senator Watson contended that the President was responsible for the change in the provision which substituted cost of production as the basis for the tariff commission's recommendations, rather than "competitive conditions." His statement was made in reply to Senator Harrison's charge that the President had tried to "put over" the "competitive base."

Senator Watson's defense of the proposal for a bi-partisan tariff commission of six members brought Senator Glass into the debate with the suggestion that Mr. Watson undoubtedly was contemplating a commission of three protective tariff Democrats and three Republicans.

Watson Hits at Democrats.

"I wasn't contemplating anything along that line," Senator Watson retorted, "because I am assuming that the whole Democratic party has come to be a protective tariff party. If we accept the utterances of Governor Smith at Louisville in the last campaign, the Democrats mounted so high on the protective tariff platform that they almost pushed the old standpatters off."

"Yes, and the Democrats perhaps contributed to their own defeat at the last election for that reason," Senator Glass retorted.

Senator Harrison made his attack on the conference findings before the report reached the Senate. Senator Smoot had stated at the opening of the session that he would not submit the report until Monday, but he presented it later in the day.

It looked as "if the President had won everything he wanted," Senator Harrison said.

"There is but one barrier ahead, the Senate," he added. "That makes our duty graver and our responsibility more pronounced. The flexible provision, agreed upon today, amounts to a crime against the people. Their rights are about to be usurped, the traditions of the government demolished."

"Of course," he said, "the President was hungry for more authority. He craved it under the flexible tariff provision. It is known to every one who is familiar with the tariff fight that has been waging for a year and a half that certain interests in this country have laid off, and the fight by them has been waged to retain the flexible provisions of the present law on the theory that the President would increase tariff rates still higher."

Harrison Laments Barkley Move.

Senator Harrison lamented that the first flexible compromise, stricken out by a point of order raised by Senator Berkley, had not prevailed. It was a constructive bit of legislation, he said, declaring that with but a few minor charges the clause brought in by the conferees today means virtually the continuance of the existing law.

"The only change of moment that has been made by the conferees in connection with the flexible provision from the House bill, and from the present law," he asserted, "is the one that the President may not disregard the recommendations of the Tariff Commission, so that if the commission should recommend a 40 per cent increase the President could not fix the increase at 5 per cent.

"Under the provision which has been agreed to in conference, the President will be given the power either to accept or reject the findings of the Tariff Commission when they have ascertained, by unanimous report, that a rate is too high, and recommend that it should be reduced 50 per cent from the rate in the existing law. The President will not have to accept it. He may pigeonhole it, he may disregard it, the rights of the people may be flaunted and the levy of taxes continue to be perpetuated upon the consuming masses."

Argues For Time Limitation.

Senator Harrison was critical of the action of the conferees in eliminating the time limitation in the first compromise. He foresaw the possibility, he said, of a President exercising this prerogative in an effort to influence elections.

The President could "hold back action on the recommendations of the Tariff Commission as they come not only in order to secure campaign contributions, but promises of votes for Republican candidates," Senator Harrison continued, saying that the same thing would apply to a Democratic President.

The Senate conferees were criticized for surrendering "so gleefully and so quickly."

"They gladly accepted practically the present law and the House bill," the Senator asserted, "so now, under this report, the President is only restricted in putting into effect by his proclamation, if he sees fit, the rates specified by the Tariff Commission in its findings. He cannot modify that recommendation. He must accept it or reject it, but there is no limitation of time put upon him to act."

Senator Harrison pointed out that Senator Smoot and Chairman Brossard of the Tariff Commission come from Utah, leaving the implication that they might work together, for, he said, "no closer, better friends exist than these two Gold Dust Twins from Utah."

The agreement on the flexible provision follows closely the language of the "compromise" provision, except that changes were made in it to conform to Vice President Curtis's ruling which eliminates the authority of the Tariff Commission to promulgate a rate if the President fails to act on its recommendations within sixty days.

The text of that part of the new flexible tariff provision containing the essential changes, reads as follows:

SECTION—336—EQUALIZATION OF COSTS OF PRODUCTION:

(a)—Change of clasification or duties—In order to put into force and effect the policy of Congress by this act intended, the commission (1) upon request of the President or (2) on resolution of either or both Houses of Congress or (3) upon its own motion or (4) when in the judgment of the commission there is good and sufficient reason therefor upon application of any interested party, shall investigate the difference in the costs of production of any domestic article and of any like or similar foreign article.

In the course of the investigation the commission shall hold hearings and give reasonable public notice thereof, and shall afford reasonable opportunity for parties interested to be present, to produce evidence, and to be heard at such hearings. The commission is authorized to adopt such reasonable procedure and rules and regulations as it deems necessary to execute its functions under this section.

Must Report to President.

The commission shall report to the President the results of the investigation and its findings with respect to such differences in costs of production.

If the commission finds it shown by the investigation that the duties expressly fixed by statute do not equalize the differences in the costs of production of the domestic article and the like or similar foreign article when produced in the principal competing country, the commission shall specify in its report such increases or decreases in rates of duty expressly fixed by statute (including any necessary change in classification) as it finds shown by the investigation to be necessary to equalize such differences.

In no case shall the total increase or decrease of such rates of duty exceed the 50 per centum of the rates expressly fixed by statute.

(b)—Change to American selling price.—If the commission finds upon any such investigation that such differences cannot be equalized by proceeding as hereinbefore provided, it shall so state in its report to the President and shall specify therein such ad valorem rates of duty based upon the American selling price (as defined in Section 402 (g) of the domestic article, as it finds shown by the investigation to be necessary to equalize such differences. In no case shall the total decrease of such rates of duty exceed 50 per centum of the rates expressly fixed by statute, and no such rate shall be increased.

President to Proclaim Charges.

(c)—Proclamation by the President.—The President is authorized by proclamation to approve the rates of duty and changes in classification and in basis of value specified in any report of the commission under this section, if in his judgment such rates of duty and changes are shown by such investigation of the commission to be necessary to equalize such differences in costs of production.

(d)—Effective date of rate and changes.—Commencing thirty days after the date of any Presidential ploclamation of approval, the increased or decreased rates of duty and changes in classification or in basis of value specified in the report of the commission shall take effect.

(e)—Ascertainment of differences in costs of production.—In ascertaining under this section the differences in costs of production, the commission shall take into consideration, in so far as it finds it practicable:

(1)—In the case of a domestic article.—(a) The cost of production as hereinafter in this section defined; (b) transportation costs and other costs incident to delivery to the principal market or markets of the United States for the article; and (c) other relevant factors that constitute an advantage or disadvantage in competition.

Rules for Evidence on Cost.

(2)—In the case of a foreign article.—(a) The cost of production as hereinafter in this section defined, or, if the commission finds that such cost is not readily ascertainable, the commission may accept as evidence thereof, or as supplemental thereto, the weighted average of the invoice prices or values for a representative period and/or the average wholesale selling price for a representative period (which price shall be that at which the article is freely offered for sale to all purchasers in the principal market or markets of the principal competing country or countries in the ordinary course of trade and in the usual wholesale quantities in such market or markets); (b) transportation costs and other costs incident to delivery to the principal market or markets of the United States for the article; (c) other relevant factors that constitute an advantage or disadvantage in competition, including advantages granted to the foreign producers by a government, person, partnership, corporation, or association in any foreign country.

The sections dealing with modification of changes, prohibition against transfers from the free to the dutiable list, and definitions and regulations, are identical in effect as those contained in the "compromise" provision text, which was published on May 25.

A. P. SLOAN SEES BLOW IF TARIFF BILL PASSES

General Motors Head Says Measure Will Adversely Affect American Prosperity.

Raising the tariff wall is certain to have an adverse influence on domestic prosperity by reducing America's ability to produce and thus adding to unemployment, said Alfred P. Sloan Jr., president of General Motors Corporation, in a statement issued yesterday. He felt that failure of the tariff bill to pass would have a helpful influence.

"There can be no disagreement," he said, "on the fundamental fact that the economic position of the United States has completely changed during the past two decades. This makes it essential that we should modify our fiscal politics in harmony with the altered set of circumstances that now exist. This is particularly true of our tariff policy.

"The commercial relationships of the various countries of the world are extremely complicated and involved. While an obligation incurred through an individual transaction is discharged in gold or its equivalent, we must not lose sight of the fact that collectively, over a period, exports can only be paid for in imports or, in other words, merchandise or services rendered of one kind or another. We cannot sell unless we buy.

"We have, during the past twenty years, become a creditor nation. As a creditor nation, relatively large amounts are due us yearly from overseas countries on account of interest charges and return on investments. These obligations likewise must be discharged through purchase, directly or indirectly, of goods or services, all of which tends to increase the necessity of overseas trade.

"The productivity of our industrial organizations, due to labor-saving machinery and increase of facilities, has been greatly expanded in recent years. Higher efficiency in production per man-hour and the so-called technological unemployment factor adds its influence to the general picture.

"All these circumstances and others which I have not mentioned should make us realize that additional restrictions, in the way of raising the height of the tariff wall, in principle introducing barriers in the currents of our world trade, are bound to have an adverse influence on our domestic prosperity through reducing our ability to produce, hence adding to unemployment.

"I feel that the failure of the proposed tariff bill would have a helpful influence. It would serve notice to the world at large that the United States recognizes the important principle that it must buy if it is to sell.

"The long discussion incident to the development of the proposed tariff measure has been unfortunate. It has had an injurious reaction on our commercial relationships with other countries; it has started up many retaliatory movements, some of which have already come into effect, and others are bound to follow. We must remember that we are dependent upon the good-will of overseas countries for our export trade. They are essentially our customers, and are becoming increasingly important customers.

"Therefore, looking at the question from the standpoint of the prosperity of the United States as a whole without regard to any particular section or any particular industry, I come to the conclusion that the proposed revision upward is in the wrong direction; that it is in no sense predicated upon sound business policies, and, after all, government is nothing more than the biggest business of all."

SAYS BELGIANS SEEK TO END TRADE PACT

Paris Paper Reports Strong Move to Denounce Commercial Treaty With America.

NEW TARIFF BILL SCORED

Belgian Business Men Are Said to Be Urging Reprisal Rates on Our Products.

By CARLISLE MacDONALD.

Special Cable to THE NEW YORK TIMES.

PARIS, May 29.—La Journée Industrielle, French business daily newspaper, writing of the widespread resentment in Europe against the Hawley-Smoot tariff bill, says a strong movement has been started in Belgium for the denunciation of that country's treaty of commerce with the United States, under the terms of which American products enjoy most favored nation treatment. The treaty dates from 1875, the newspaper says, and under its influence American trade has shown a steady increase, while in recent years Belgian shipments to the United States have declined to a disquieting extent.

The Belgian movement, it is indicated, has been enthusiastically endorsed in other European countries whose exports to America are falling and are due for a further drop when the pending tariff increases become law.

The big deficit in Belgium's commercial balance for the first quarter of 1930 is accountable, to a large extent, to the decrease in American purchases, according to La Journée Industrielle. This deficit reached a total of 1,763,306,000 Belgian francs (the belga, which is worth five paper francs, is worth 13.9 cents at par) for the first quarter of this year, as compared with 900,000,000 for the same period last year.

At the same time Belgian and Luxemburg exports to the United States during the first quarter of 1930 aggregated 350,000,000 francs, compared with 639,000,000 for the same period last year. This corresponds to two-thirds of the total drop in Belgian exports.

The other side of the picture, says La Journée Industrielle, is somewhat different. American sales to Belgium and Luxemburg—the two countries are united in the same customs union—for the first quarter of this year were 829,854,000 francs, compared with 818,392,000 for the same period last year, thus increasing the deficit in the commercial balance between the United States and Belgium and Luxemburg to 479,540,000 francs for the period under review.

Belgian industrial circles, it is asserted, see in the situation a concerted effort on the part of American industry to exclude Belgian products from the American market. The new tariff bill will only serve seriously to aggravate the issue, the newspaper observes, adding that proof of the aim to bar Belgian products may be seen in the provisions of the Hawley-Smoot bill which will operate to prevent future sales of Belgian cement and several other items of a less important nature.

As an initial "reply" to the proposed American tariff, Belgian business opinion is reported to be urging the government to follow the example of Canada and introduce a special tariff measure of its own, calling for reprisal rates against American exports to Belgium and meanwhile diverting Belgian purchases from America to friendlier markets.

It was this latter plan, namely the withdrawal of orders from American concerns, that was the basis of the so-called French plan advanced last June and discussed at intervals by European business men without any definite outcome. If, however, a small nation like Belgium has the courage to act upon it, it is predicted the example will be followed by other countries on this side of the Atlantic.

SEES PALESTINE AMNESTY.

Paper Says Death Sentences Will Be Rescinded on King's Birthday

JERUSALEM, May 29 (Jewish Telegraphic Agency)—All those condemned to death in Palestine, including a number of Arabs and one Jew sentenced to hang as a result of last August's outbreaks, will receive amnesty on the occasion of the birthday of King George, June 3, the Hebrew daily Ha'Aretz reports.

The matter of the condemned Arabs has been a major issue in the program of the Arab Executive and was one of the demands of the Arab delegation in England. The Privy Council recently rejected an appeal against the death sentence of certain Arabs. A number of prominent Jews here have circulated petitions to the High Commissioner urging that all death sentences be commuted.

HOUSE 'RED' HEARINGS WILL START IN JUNE

Fish Plans to Call Davis, Mitchell, Green and Woll as Early Witnesses.

WASHINGTON, May 29 (AP).—Representative Hamilton Fish, chairman of the special Communist Investigating Committee, announced today that the group would begin hearings into Soviet propaganda in this country during June, with high officials of the State, Justice and Labor Departments as the first witnesses.

The investigation would be pressed, the New Yorker said, in the hope that the group might formulate recommendations for the strengthening of deportation and immigration laws to be submitted to the December session of Congress.

The committee, in addition to Chairman Fish, consists of Representatives Nelson of Maine and Bachmann of West Virginia, Republicans, and Driver of Arkansas and Eslick of Tennessee, Democrats.

Mr. Fish said the committee would meet next Wednesday to outline its program, which probably will call for several hearings in Washington, New York and Chicago. An attorney is to be selected to direct the inquiry, and the names of Max Steuer, Martin Littleton and Emory Buckner, all of New York; former Senator Pepper of Pennsylvania and E. F. Holiday of Washington have been submitted.

Secretary Davis, Attorney General Mitchell, Under-Secretary of State Cotton, Edgar Hoover of the Justice Department Bureau of Investigation, William Green, president of the American Federation of Labor, and Matthew Woll, president of the National Civic Federation, are to be among the first witnesses.

"We are going to secure the facts about Communist propaganda in this country," Chairman Fish said. "We have nothing to keep from the Communists, because they know more about what they are doing and can do under our laws than the American people do. We expect to make a thorough investigation to ascertain what influences the Third International at Moscow is exercising in our country."

Mr. Fish pointed out that, with the exception of himself, all the members of the committee are lawyers. Each member will study one phase of Communist activity, particularly those in the sections of the country they represent.

23 ARE INDICTED IN CANDY STOCK SALE

Cambridge (Mass.) Grand Jury Acts After Hearing 15 in Page & Shaw Case.

CAMBRIDGE, Mass., May 29 (AP).—Secret indictments were returned today against twenty-three persons by a special Middlesex County grand jury which had investigated the sale of stock in Page & Shaw, Inc., candy manufacturers. Stock with an estimated value of $1,700,000, sold chiefly to Massachusetts and Connecticut residents, was said to be involved.

At the office of District Attorney Robert T. Bushnell it was indicated that capiases would be issued calling for the appearance before the court next Monday of the persons indicted.

Fifteen witnesses were examined during the special jury session, including Otis E. Dunham of Beverly, president of Page & Shaw; George Peterson, vice president; Lieutenant John F. Stokes, State police detective; Thomas W. Johnson, Mary B. Johnson, Virginia B. Mills and Maud B. Morse, all of Lowell, and Harriet E. Wells of Concord.

Isaac Hart of Boston and Joseph Pollary of Lynn, brokers, were arrested at Springfield last week on charges of conspiracy to defraud in connection with sale of the stock. They are now at liberty in $15,000 bail each. It was charged that the stock and past history of the company were misrepresented by salesmen.

DISCOVER HITTITE TEMPLE.

Chicago University Explorers Find Ruin at Ghiavourkale in Anatolia.

GHIAVOURKALE, Turkey, May 29 (AP).—The University of Chicago Anatolian expedition has brought to light what is believed to have been an ancient temple of the stone-worshipping Hittites, the race which peopled this desolate area 5,000 years ago.

With fifty Turkish peasants as workmen and one Turkish gendarme as guard these Americans have pitched tents on this sun-baked site. No trees, no water, no houses exist within miles.

PINCHOT ATTACKS STATE CHAIRMAN

Nominee Announces Opposition to Re-Election of Martin, Who Backed Rival.

INTRA-PARTY FIGHT LOOMS

Pinchot Gains Votes in Philadelphia Recount—Brown Seeks New Tally in Luzerne County.

Special to The New York Times.

PHILADELPHIA, May 29.—Gifford Pinchot took a step toward reorganization of Republican party control in Pennsylvania today by voicing his opposition to the re-election of State Treasurer Edward Martin to the chairmanship of the State committee.

"It is the usual custom throughout the United States," said Mr. Pinchot, who won the Gubernatorial nomination in the recent primary, "that the chairman of a State committee should be a man who is whole-heartedly for the successful candidate in an election, approves the platform on which he ran, and is personally satisfactory. I believe this custom is sound and should be followed."

He said he had no particular candidate for the chairmanship in mind.

Martin supported Francis Shunk Brown for Governor and Joseph R. Grundy for Senator. His home county of Washington was carried by Mr. Pinchot and Secretary Davis.

Reports that Mr. Pinchot would take a stand against Martin and advocate the election of one of his own supporters to the State committee chairmanship had been current since the primary.

Mr. Martin said tonight he had not made up his mind about becoming a candidate, but that he has already received assurance of the support of a majority of the committee members.

Martin Claims Support.

"I talked with Mr. Pinchot several days ago," he said, "and he did not seem to have any objections to me. Calls have been coming in to me from all parts of the State, asking me to be a candidate for the chairmanship. It is a party matter and it is up to the members of the committee to choose a chairman."

Some reports today were to the effect that Mr. Pinchot and Senator Grundy might join forces to elect a chairman of their own choosing when the State committee meets June 7. A call for the meeting was sent out today by A. Boyd Hamilton, assistant to the chairman.

Dan N. Brown of Lycoming County has been talked of as the Pinchot choice for chairman, and W. Searight Stuart of Cumberland County and John L. Hanna of Franklin County also are said to be under consideration.

If the Pinchot and Grundy groups should form an alliance, there is a possibility that either former State Treasurer Samuel S. Lewis of York County or Auditor General Charles A. Waters of Philadelphia might be backed.

Pinchot Gains in Recount.

With the opening of seven ballot boxes in this city for recount by petition of the Pinchot faction, Frances Shunk Brown lost 139 votes today and Mr. Pinchot gained 16. A number of the boxes have disputed ballots, which will be decided upon Saturday by Judge Harry H. McDevitt, who is presiding at the opening of the boxes.

The judge stated today that "no evidence of flagrant fraud has been brought out thus far, but a few minor errors have come to light."

Meanwhile, in Wilkes-Barre, Moses Salsburg, representing Mr. Brown, filed petitions for the opening of four additional ballot boxes in Luzerne County.

The Brown forces hope to show fraud was committed in the primary in this county and to establish that perforations on the ballots constitute an illegal marking. If their demand that such ballots be thrown out be complied with, Mr. Pinchot would lose many thousand votes. Pinchot supporters were busy making investigations of their own in Luzerne County today.

HOOVER SUMMONS MOSES.

Discusses Campaign Outlook With Senate Committee Chairman.

WASHINGTON, May 29 (AP).—President Hoover today called in Senator Moses of New Hampshire, the chairman of the Republican Senatorial Campaign Committee, to discuss the outlook for the approaching campaign.

Senator Moses, who returned this week from a tour of Europe, said after the conference he had plenty of plans for the Republican drive but no news of the situation because of his extended absence from the country.

Mrs. Hoover, Greatly Improved, Plans Trip to Rapidan June 7

Special to The New York Times.

WASHINGTON, May 29.—Mrs. Herbert Hoover is so much improved that she contemplates a visit to the President's fishing camp on the Rapidan in Virginia June 7. No definite plans have been made, but if the President takes his usual week-end trip at that time it is probable that Mrs. Hoover will accompany him.

The First Lady of the Land, who fell and wrenched her back nearly two months ago, is now able to take automobile rides frequently.

For some weeks Mrs. Hoover was unable to join the President at meals, but she is now present on nearly all such occasions.

BLUE LAW ADVOCATES ASK THEATRE BOYCOTT

Trenton Group Urges Delay on Legal Action—Safety Director Acts to Check Violations.

Special to The New York Times.

TRENTON, N. J., May 29.—A boycott on Trenton theatres during weekdays to force theatre managers to keep their houses closed on Sundays in obedience to the New Jersey blue laws was recommended in a set of rules adopted by Trenton's general committee of blue law advocates tonight. Thirty-five persons attended the meeting.

Other recommendations, submitted by a special committee of eighteen, including three lawyers, were that no legal action for the enforcement of the blue laws be taken at this time; that the petitions of protest against violations of these laws circulated in the churches last Sunday be not presented to the authorities until the public has had an opportunity to sign them and that a fund be raised for a campaign to acquaint the public, by pamphlets and other literature, with the churches' views on Sunday movies, and also to work for a higher standard of motion picture productions.

Meanwhile, George B. La Barre, city Director of Public Safety, is continuing his check-up of all Sunday blue law violations, including the sale of gasoline, candy and tobacco; the operation of delicatessen stores, the playing of baseball and golf and the operation of motor buses, passenger trains and street cars. Commissioner La Barre announced that if he finds any person guilty of three successive violations he will present their cases to the Mercer County grand jury and ask for indictments.

The latest furore over the Sunday blue laws broke out two weeks ago when some of the Trenton theatres opened on Sunday without notice to the public. The churches protested, but Sheriff H. Reichert of Mercer County and Commissioner La Barre declined to interfere on the ground that they could not discriminate against the theatres while others violated the laws.

BLIND CITY CHARGE TO GET $5,000 FUND

Inmate of Home Notified of Money Due to Father in Rescue Attempt in Ireland.

A blind man's dream of a fortune came true yesterday when Michael Halpin, a 64-year-old inmate of the City Home on Welfare Island, received word from solicitors in Ireland that instead of being dependent upon the generosity of New York City, he may be able to spend the rest of his life in his home in Ireland, "just a hop, skip and a jump" above the tide.

He has been notified that he will receive £1,088, part of a sum that citizens of Skerries, near Balbriggan, subscribed to aid the widows and orphans of a lifeboat crew of six men that died in the attempt to rescue men from a wrecked ship on Feb. 2, 1873. His father, Joseph Halpin was one of those drowned.

The amount, he estimates, should give him an income of $200 a year, which "is a fortune over there—or it used to be." The solicitors in Balbriggan wrote Halpin that if the rest of his family was dead, he might send for affidavits to fill out in proof of his identity. Halpin waited for no affidavits, but went to Cornelius J. Cosgrove, superintendent of the City Home, and had him fill out his own affidavits, in which he told of the death of his father in the attempt to save the crew of the "Sarah," and the accident in 1925 that caused his blindness.

The blind man said that he would sail for Ireland as soon as he received some of his "fortune" for passage money. Halpin came to this country in 1907 and worked as a longshoreman. At the time of his accident, which left him totally dependent upon the city, he lived at 532 West Thirty-fifth Street.

OFFERS ALIBI IN MURDER.

John Harris, Sing Sing Convict, Denies He Slew Fellow Prisoner.

Special to The New York Times.

WHITE PLAINS, N. Y., May 29.—John Harris, one of two Negro convicts charged with the murder of Reuben Kaminsky, another convict, at Sing Sing prison last Dec. 1, took the witness stand in his own defense here this afternoon and declared he was in the brush shop, a spot some distance from the scene of the murder, at the time of the fatal attack.

Golden Hemingway, James Brown and Johnson Osborne, Negro convicts, who took the stand to support the alibi, declared they left Harris washing dishes in the brush shop about the time of the murder. Osborne is the convict who set the court house agog for a few minutes yesterday when he made an unsuccessful dash for liberty.

Charles Wallace, counsel for Harris, rested his case this afternoon, and former District Attorney Frederick Weeks, counsel for James Steele, the other defendant, declared he was not prepared to go on, so Supreme Court Justice William F. Bleakley granted an adjournment until Monday afternoon.

The court, including jury and defendants, visited the scene of the murder this morning and each juror peered through the window from which Alexander Munroe, chief witness for the State, declared he saw Harris and Steele strike blows at Kaminsky.

CHICAGO POLITICIANS INDICTED FOR FRAUD

Plot to Mulct Sanitary District of $5,000,000 Is Charged Against Ten Men.

FIVE TRUSTEES INVOLVED

Abuse of Privileges and Payroll Padding Are Laid to Officials and Employes.

Special to The New York Times.

CHICAGO, May 29.—Ten prominent Chicago politicians, including five members of the present board of trustees of the Sanitary District, an independent tax spending body, were named in indictments returned late today by the grand jury before Chief Justice Normoyle. The ten were charged with conspiring to defraud the Sanitary District.

Those named in the indictments are:

EDWARD J. KELLY, president of the South Park Board and former chief engineer of the Sanitary District.
TIMOTHY J. CROWE, former president of of the district.
JAMES W. WHALEN, trustee.
FRANK J. LINK, trustee.
JOHN J. TOUHY, trustee.
JOHN K. LAWLER, trustee.
AUGUST W. MILLER, trustee.
JOHN T. MILLER, former head of the Permanent Plant and Structure Department.
TIMOTHY L. CONNOLLY, former purchasing agent.
MARTIN EDELSTEIN, former manager of the Real Estate Department.

The charges are that the ten officials and employes of the district combined in a gigantic conspiracy to defraud the district of amounts totaling $5,000,000. The indictment contains nine counts, one of which charges the ten accused with having conspired with George L. Chamberlain, president of the U. S. A. Company, to defraud the district of thousands of dollars.

The remaining counts charge abuse of privileges in the construction of McCormick Boulevard, excessive expenditures on a $1,000,000 cinder path and payroll padding in virtually every department of the district.

A Federal income tax investigation against Timothy J. Crowe has progressed to the stage where action is considered imminent, it was learned today. The same is true of a similar inquiry into the affairs of Christian P. Paschen, City Building Commissioner.

United States Attorney Johnson refused to discuss the cases of these men when confronted with reports that they were ready for the Federal grand jury. Crowe is alleged to have deposited $1,250,000 during a period of eighteen months that was not reported in his income tax returns, while Paschen is said to have deposited almost $500,000 on which no return was made.

ARREST 2 OFFICIALS OF BANK IN ST. LOUIS

Police Detain Cashier and Safety Deposit Custodian in $641,894 Robbery.

Special to The New York Times.

ST. LOUIS, May 29.—Two officials of the Grand National Bank were held under bond by police tonight at the request of the Circuit Attorney's office, for investigation into the looting Sunday of the bank's safety deposit boxes, from which bonds, securities, jewelry and currency totaling $641,894.95 were taken.

Gifford J. Herbert, cashier of the bank, furnished $50,000 bail early tonight after he had been questioned by Chief of Police Gerk and Chief of Detectives Kaiser. Two agents of the Department of Justice also were present.

William Britton, custodian of the bank's safety deposit department, was the other official held. The amount of Britton's bond had not been determined early tonight, and police were insisting on $50,000, the same amount fixed for Herbert.

Britton protested he would be unable to make such a large bond, and, Assistant Circuit Attorney Lennon indicated he would be satisfied with a smaller amount.

25,000 JEWS TO PROTEST.

Will March Here Thursday as Plea to Britain on Palestine.

Twenty-five thousand or more Jews in New York will march from Second Avenue and Ninth Street to Madison Square Park next Thursday afternoon to "appeal to the honor of Great Britain" and protest against the British Government's recent suspension of immigration into Palestine and the white paper it issued this week upholding the findings of the Shaw commission concerning the August outbreaks and other Palestine difficulties.

The parade, it was announced by the New York Zionist Region, comprising the members of the Zionist Organization of America living in this city, is expected to be the greatest Jewish demonstration in the history of the city. Bernard A. Rosenblatt, chairman of the region, is chairman of the committee in charge of the demonstration.

The following organizations will participate:

The New York Zionist Region.
Independent Order of Brith Abraham.
Union of Hebrew Orthodox Rabbis.
Poale Zion, the Socialist Zionist organization.
Mizrachi, the Orthodox Zionist organization.
National Workers' Alliance.
Order of Sons of Zion.
Jewish Board of Ministers.
Avukah, the student Zionist body.

SEATTLE GIRL POET VICTOR.

Miss Audrey Wurdeman Takes First Prize in Annual Contest.

Miss Audrey Wurdeman, 18-year-old poet of Seattle, Wash., won first place with her poem "I Threw My Heart Away," by a vote of the members of the Poetry Society of America, assembled last night for the closing program of the fourth annual poetry week in the auditorium at Roosevelt House, 28 East Twentieth Street.

The winning poem of Miss Wurdeman, who came to New York for poetry week festivities, was one of ten chosen and read, out of hundreds submitted from all over the country, by a committee of selection headed by Arthur Guiterman.

Miss Ada Alden of this city won second place with her poem "Unhearing," written for a deaf friend.

William Griffiths, president of the society, presided at the meeting. Constance Lindsay Skinner of British Columbia read selections from her book, "The Song of the Coast Dwellers."

Mrs. Charles J. Reeder, president of the New York State Federation of Women's Clubs; Miss Anita Browne, founder and organizer of Poetry Week, and all other officers of the federation were guests of honor.

HOOVER AID TO TRADE LAUDED BY MORROW

Continued from Page 1, Column 6.

County, considered in the past to be a supporter of Mr. Frelinghuysen. Senator Richards spoke briefly, and, while he did not specifically endorse Mr. Morrow, his attendance was viewed as a broad intimation that he was swinging into line for the Ambassador.

Mr. Morrow was accompanied here by Daniel E. Pomeroy, vice chairman of the Republican National Committee, and Douglas G. Thomson, his campaign manager, and in the evening he attended a dance given by a local political organization and a meeting at another political club. He spoke a few words of welcome at each meeting.

Tomorrow morning the Ambassador will have the aid of his son-in-law, Colonel Charles A. Lindbergh, to get him back to Bergen County in time to speak at the dedication of a war memorial at Camp Merritt. Colonel Lindbergh, flying back from Washington, will drop in at the local airport at 9:30 A. M. to pick up the Ambassador and take him by plane to the Newark airport, where the party will be met by automobile.

Traces Business Cycle.

In the initial part of his address at the luncheon, broadcast by the Columbia Broadcasting System, Mr. Morrow offered an historical review of the development of large scale production in this country to show successive periods of "good and bad times" as natural elements of the economic system. Citing the many advances made in industry together with the social benefits accruing, he said:

"But with the good we have had to face some evils. There is no doubt that this new system of large-scale production has brought many new problems and that at times it is accompanied by great hardships. Every right-minded man tries to conduct his own business in such a way as to remove, or to lighten as far as possible, the hardships incident to a competitive industrial system. Every well-run industrial corporation tries to conduct its business in accordance with the same principle. It must do so. Its chance of survival depends upon its ability to render a service to modern society.

"The really surprising thing is that adjustments can be made so as to enable large-scale production to work as well as it does."

The Ambassador turned to the customary unemployment that accompanies business depression and avowed that one optimistic sign was the increased recognition by employers of the necessity for maintaining employment on as nearly a stable basis as possible and the economic waste inherent in employment.

Unemployment in 1921.

"During the year of 1921," he said, "as a result of the rapid decline in industrial production and business activity, there was a serious unemployment problem. In the Summer of the year upon the initiative of Mr. Hoover, then Secretary of Commerce, President Harding called a conference on unemployment, made up of business and labor leaders and students of economics. As a result of that conference, of which Mr. Hoover acted as chairman, national surveys were undertaken for the purpose of gathering data as to the workings of our economic system, and in particular to investigate the feasibility of various plans for mitigating or preventing the widespread unemployment which accompanies business depression.

"When the crash in security values came last Fall, President Hoover was thus unusually well equipped to recognize the extent to which the government could render assistance to industry and labor and the limitations upon the power of the government to render such assistance. He acted with great courage and decision in bringing together leaders of business interests and of the great labor organizations of the country. As a result of those meetings, a high degree of cooperation was attained in upholding general confidence in the soundness of the financial and industrial structure of the country, in mitigating unemployment due to unnecessary dispersion of business and industrial organizations, and in encouraging the carrying out of necessary new construction programs not only by governmental agencies, Federal, State and local, but also by the railroads, public utilities and industrial organizations throughout the country.

Gives Credit to President.

"President Hoover deserves and will receive the gratitude of this country for his constructive action in a time of serious emergency. He has given an impulse to the investigation by economists and industrial leaders of the insufficiently understood causes of business cycles and their disastrous influence upon steady employment. As a result of his leadership thousands of men have been working during the past six months who otherwise might have remained idle. But, after all is said and done, the most effective cure for bad times rests with business men themselves. There is no substitute for individual initiative, for individual faith, for individual courage. It seems to be a fundamental rule of human nature that men usually go along with the crowd. When other men about us are hopeful and optimistic, we are hopeful and optimistic. When other men are pessimistic, we are pessimistic. This makes us all exaggerate not only our good times, but our bad times.

"If production in a certain line of goods falls 10 per cent under the demand for those goods, that 10 per cent shortage looks like a 100 per cent shortage. Purchasers unable to secure the goods at the exact time they want them bid against each other and put up the price. Sellers think that supply will never catch up with demand and are tempted to make corresponding increases in plant capacity. On the other hand, if there is an overproduction in a certain line of goods of 10 per cent, the owner of that 10 per cent by pressing it upon all prospective buyers makes it seem like a 100 per cent oversupply, and even experienced men are tempted to think that never again will consumption catch up to production.

A Year for Courage, He Says.

"We are now in a period that we look upon at least relatively as 'bad times.' It would be well for us to recognize that in the history of the country, with its great natural resources, with the high intelligence and character of its people, prosperity has been the rule and not the exception. Just as last year was a period for caution, this year is a period for courage. While we cannot predict with accuracy when changes in business conditions may come, we can have faith that a great people, with a great industrial plant and with ample credit resources will go on with their work, raising still higher their standard of living, raising still higher their power of consuming goods for the durable satisfaction of life, furnishing more employment for each other by a further multiplication of the interchange of goods and services.

"The men who started to build this city some seventy-five years ago on a strip of sand, where men then gained their livelihood by fishing, had a faith in the future of their State and of their country. They believed in the evidence of things unseen. Their sons and their grandsons ought not to fall short of that faith."

MORE STOLEN GEMS LINKED TO GANG HERE

$200,000 Believed in Chicago Bank Box in Nelson's Name—Writ Awaited to Open It.

TWO SUSPECTED IN MURDER

Hot Springs Wants Watson and Cole—Detective Is Promoted for Capturing Band.

MORE ARRESTS EXPECTED

Four Suspects in Chicago Freed—Prisoners Here Fail Again to Win Liberty on Bail.

More evidence of the widespread activities of the band of jewel receivers captured by the police, with more than $1,000,000 in stolen jewelry, on Monday and Tuesday reached headquarters today. There was a telegram from Hot Springs, Ark., asking that two of the men be held for murder, a message from Chicago regarding a safe deposit vault there which is believed to hold $200,000 more in jewels, and wires from jewelry firms and insurance companies throughout the country. Except for two small pieces there were no further identifications of stolen jewelry yesterday, when the police stopped inspections until Monday morning.

Valuable gems, regardless of their intrinsic worth, earn no money locked up in vaults and the police are proceeding on this theory to learn through what sources the stolen jewelry finally found its way back into the channels of legitimate business. More arrests, not only in this city but in others are impending, with the likelihood that jewelers may be involved.

Bail Refused to Prisoners.

The four men and woman arrested at the Hotel Commodore on Monday came before Magistrate Stern in Yorkville Court yesterday and made an unsuccessful effort to get bail. The case was continued until tomorrow, with the probability that it will go over again until Monday when a writ of habeas corpus is to be argued in Supreme Court. Two of the men, John W. Watson and George Cole, are wanted in Hot Springs for murder, although Hot Springs police were not confident, The Associated Press said, that there is sufficient evidence to convict them. They are wanted for chloroforming Preston Austin, a Victoria, Texas, ranch owner, last September. A wire received at Police Headquarters from Joseph Winklin, Chief of Police at Hot Springs, read:

"Hold Cole and Watson; men on way; send photo and prints."

The police here found two one-ounce phials in Cole's belongings with an envelope containing newspaper clippings describing a new anesthetic. The bottles have been sent for analysis.

Chicago police, on instructions from New York, sealed a safe deposit box held in the name of Robert C. Nelson at the First National Bank there and are awaiting a court order to open it. Nelson's safe deposit boxes here contained about $1,000,000 worth of jewels, and it is believed that the Chicago box has at least $200,000 worth.

The four men arrested on Wednesday in Chicago were released yesterday when New York police wired that they were not wanted here in connection with the stolen gems.

Lieutenant Richard Oliver, the detective whose patient work brought about the gem seizures, was rewarded yesterday by Police Commissioner Mulrooney, who made him an acting Captain, an empty honor since the Captains' list is full and the new rank carries no increase of salary. He will doubtless come in for a large share of reward money, however, when the ownership of the seized jewelry is established.

He has directed the task of identifying the jewels and at night is the last to leave the room where they are kept. He seals the doors, affixes his name to the seals and is the first to open them in the morning. During the interim three policemen cover the entrances from the corridor and the two adjoining offices.

Joseph L. Simon of 271 Lafayette Avenue, Salem, Mass., identified a diamond bracelet and diamond ring yesterday as pieces that were stolen from his home. That, with confirmation of the identification of jewelry stolen from a salesman of Kohn & Co., Newark jewelers, was the only claim established yesterday to the fortune piled up at Police Headquarters. The Newark concern, which lost a trunk through a switch game, had made an identification by description the preceding day and this was confirmed yesterday.

John Spencer of the Pennsylvania Railroad detectives visited headquarters to learn if any of the jewelry might be some which had disappeared in transit.

The package of money, tossed out of the window by one of the men arrested Monday, becomes more and more of a mystery so far as any official explanation is concerned. It has been freely reported that the money was carried into the room for the purpose of buying back $300,000 in stolen jewelry. It is said that Noel C. Scaffa, an investigator, arranged the negotiations to repurchase the jewels stolen from the Charles Carson home in Buffalo, and that he told the police about the deal. Then his agents or the criminals were double-crossed and police broke into the room, the stories go.

Scaffa, who steadfastly answers questions about the matter with, "I can't discuss it," visited headquarters yesterday—by invitation he admitted. He waited in Mr. Mulrooney's waiting room for an hour and then was admitted for a five minute conference.

Mr. Mulrooney maintains a Sphinx-like attitude toward all questions concerning Scaffa and the package of money. He will not even say how much of the money has been accounted for, although it is understood that $25,000 was in the bundle.

Richard W. Wormser and Irving Bodenheimer, wholesale jewelers, explained yesterday that they had not assisted Mrs. L. W. Herman of 470 West End Avenue, in the identification of her jewelry through personal knowledge of it, but merely as experts for the Jewelers Security Alliance of America. They furnished an accurate invoice of the gems. They explained that they had never met Mrs. Herman until she selected her pieces and then they furnished the technical descriptions.

AUSTIN CASE EXPERT COMING.

He Will Try to Identify Slain Man's Ring in Loot Here.

Special to The New York Times.

HOT SPRINGS, Ark., May 29.—Robert Ellis, fingerprint expert of the Dallas, Texas, Police Department, who had charge of the investigation of the slaying in the Arlington Hotel here Sept. 26, last, of Preston R. Austin, wealthy cattleman and banker, will go to New York probably today in an effort to identify the diamond ring taken from Mr. Austin, it was announced today.

Hot Springs police have requested the New York police to hold George Cole and James Watson, two of those arrested in the roundup of alleged jewel receivers.

The New York police also were asked to refer to a police "reader" that gave a detailed description of the diamond ring taken from Mr. Austin. The small stone had an unusual mounting that could be easily identified among the loot found in New York, it was said.

The police do not believe that the stained trousers said to belong to Cole have any connection with the Austin killing, as Mr. Austin was strangled and did not bleed.

Of the men now in custody in New York, only one is known here. He is Robert Nelson, who has been an annual visitor to Hot Springs for twenty years.

Prosecutor Bouic said he, too, had wired to New York officials in connection with the Austin case and he also was in touch with the New York office of a private detective agency retained by relatives of Mr. Austin to try to solve the mystery.

Public Notices

Daily $1.00 an agate line. Sunday $1.20.

The New York Times keeps a permanent list of all missing persons advertised for in its Public Notice columns.

LESLIE KARLEY SOLD JEWELRY STORE at 580 Fulton St., Brooklyn, to Max Saltzman; present claims before June 10.

SAN FRANCISCO—SEDAN; GENTLEMAN accommodate 2 gentlemen; share expenses, driving. Sedgwick 6665.

I, ABBEY FISCHER, 1,491 MACOMBS Road, hereby declare I am not responsible for my wife, Anna Fischer's, debts.

JERSEYMEN! ASK POLITICAL CANDI-dates investigate unpaid navy wages. Senate 2220. HIRAM MANN.

NOTICE IS HEREBY GIVEN THAT THE copartnership heretofore existing between Simon Kunst and William Small and doing business at 43 East 19th St., New York City, under the firm name of Kunst & Small Co., has been dissolved, and that the said business will be continued by Kunst & Small Co., Inc., which has assumed the indebtedness of said firm.

THE ZEPPELIN'S COURSE FROM BRAZIL.

The Heavy Line Indicates the Part of the Route to the United States Already Covered, the Broken Line the Course Planned.

MAY SKIP HAVANA ON ITS FLIGHT HERE

Continued from Page 1, Column 4.

vana. They said the Zeppelin was encountering heavy storms and had been delayed many hours.

Extreme chagrin marked the reception of the messages here. Preparations had been carefully made for the visit and a huge welcome had been arranged. Dr. Eckener, who sent the messages, said he would "see tomorrow if the Cuban detour stop was advisable."

The dirigible had reported at 1 P. M. New York time, that she was 170 miles northeast of Cape Orange, Brazil, and apparently was making good progress. She was notified by a wireless station at Cocorite, Trinidad, that bad weather would be encountered before the Cuban coast was reached.

Havana's plans if the ship comes here hinge somewhat on the time of arrival as a night landing would prevent some of the features of the welcome.

The weather here is oppressively hot with little air stirring, and aeronautical experts believe that if Dr. Eckener intends a daytime landing beneath the blazing tropical sun he will be compelled to let a considerable portion of the airship's hydrogen escape. Hence they believe he may wait until night to come down if he visits Havana.

If the ship is sighted tomorrow afternoon or after daybreak Saturday morning, as may happen if strong head winds are encountered near the Cuban coast, a fleet of Cuban army planes will escort her to the General Machado airport and manoeuvre above while she is being brought to the ground.

Double Duty for Soldiers.

A force of 350 Cuban soldiers, authorized by the War Department to serve as a landing crew, will perform a double duty if the dirigible visits Havana in that they will constantly attend to the big ship while she is here to hold her down and prevent damage. They will work in shifts, assisted by airport employes.

The original plan of using heavy trucks, loaded with sand, as anchors in the absence of a mooring mast strong enough to hold the Zeppelin, has been abandoned as impractical. Such anchorage, it was said, was too rigid and would not provide the flexibility needed if Cuba's capricious trade winds buffet the great surface of the ship.

Special trains will operate from the interior of the island directly to the field if the craft comes, but the expected crowd of 40,000 spectators will be kept away from the huge hydrogen-filled bag.

Government officials will be on hand to extend an official welcome to Dr. Eckener and his aides, and the courtesy of the port will be granted to those on board.

The German flag, together with the American and Cuban colors, will be flown as a symbol of the friendliness Cuba holds for the ship's mother country, and stirring German music will intersperse the program along with the Cuban national anthem, "Hymno Bayames," and "The Star-Spangled Banner."

Log of the Graf Zeppelin On Tricontinental Flight

By The Associated Press.

SUNDAY, MAY 18.

12:18 P. M.—Left Friedrichshafen.

MONDAY, MAY 19.

1:40 P. M.—Arrived at Seville.

TUESDAY, MAY 20.

4:30 A. M.—Left Seville for Pernambuco, Brazil.

THURSDAY, MAY 22.

7:05 P. M.—Landed at Pernambuco.

FRIDAY, MAY 23.

10:52 P. M.—Left Pernambuco for Rio de Janeiro.

SUNDAY, MAY 25.

6:30 A. M.—Landed at Rio de Janeiro.

7:42 A. M.—Left on return voyage to Pernambuco.

MONDAY, MAY 26.

8:10 A. M.—Arrived at Pernambuco.

WEDNESDAY, MAY 28.

10:13 A. M.—Departed for Havana.

THURSDAY, MAY 29.

1:00 P. M.—Reported position 170 miles northeast of Cape Orange, Brazil.

10:00 P. M.—Passed over Barbadoes.

The time given in each case is New York Daylight Saving.

CANADIAN ELECTION ON JULY 28 LIKELY

Leaders of All Parties Agreed on End of Session Today if Possible.

OTTAWA, Ont., May 29 (By the Canadian Press).—Readiness to cooperate in an endeavor to conclude the business of Parliament to make prorogation possible tomorrow, was expressed tonight by R. B. Bennett, Conservative leader; Robert Gardiner, Farmers leader, and Henry Bourassa on behalf of the Independents.

They each replied to Premier King when the Commons resumed at 8 o'clock tonight. This makes dissolution tomorrow and election on July 28 almost certain.

In his speech the Premier cited the approaching imperial conference, the length of the election campaign and the beginning of the wheat harvest in the prairies as objections to delaying the elections until Aug. 11. He assured the members that the government had no intention of cutting off the work of the session by a peremptory dissolution.

The statement by the Prime Minister followed the dropping from the order paper of several bills which the government understood were contentious.

ROYAL AUTO INJURES BOY.

King Albert of Belgium Comforts Parents of the Child.

Special Cable to THE NEW YORK TIMES.

BRUSSELS, May 29.—The automobile in which King Albert was motoring this afternoon to the flying field here struck and seriously injured a 9-year-old boy. The King went immediately to the home of the child's parents, who are poor, and remained there for some time trying to comfort them.

When the accident occurred King Albert was on his way to attend a flying exhibition given in celebration of the centenary of Belgian independence.

Tear Is Found in Bag of R-100.

LONDON, May 29 (Canadian Press).—The Air Ministry announced today that a small tear had been found in one of the gas bags of the R-100, giant dirigible, whose flight to Canada was postponed a few days ago to the end of June or the beginning of July. The Ministry stated the defect had been repaired. The mishap was attributed to the chafing of one of the wires and not to deterioration of the fabric.

LAKEHURST IS READY TO RECEIVE VISITORS

Accommodations for Public on Day Zeppelin Arrives Listed by Naval Air Station.

NO PASSES WILL BE NEEDED

"Overdue" Charge for Airship Not to Begin Till Sunday, Contrary to Previous Reports.

Special to The New York Times.

LAKEHURST, N. J., May 29.—Special preparations for the accommodation of visitors at the Naval Air Station during the visit here of the Graf Zeppelin have been made and today a special bulletin with information for visitors was made public.

The station will be open to visitors on the day the airship arrives from early morning until 6 P. M., and this time may be extended if she is late. There will be special parking arrangements and no charge will be made for parking.

The navy warns its visitors that restaurant facilities are limited to small booths operated by the American Legion and Veterans of Foreign Wars. There will be no bus service from the Lakehurst railroad station, which is about a mile and a half from the hangar.

For the benefit of those who may want to fly to Lakehurst the heavier-than-air landing field will be kept open at all times except possibly during the approach and landing of the Zeppelin. A commercial field is available about two miles from the Naval Air Station.

No passes will be needed to enter the station or the hangar.

Navy regulations prohibit taking photographs at the station or in the hangar. Smoking will be prohibited in the hangar or near the airship on the field. Visitors are forbidden to take lunches, bundles, handbags or matches into the hangar.

Airship Not Yet 'Overdue.'

F. W. von Meister, representative in New York of the Luftschiffbau Zeppelin, said last night that the demurrage which his company would have to pay the United States Navy for delay in the arrival of the Graf Zeppelin would not commence piling up until Sunday.

The night of May 27-28, which had been announced as the arrival date, was only tentative and informal, Mr. von Meister said. According to the agreement with the Navy Department, the airship company agreed to pay a demurrage fee of $1,000 for each day the ship was overdue, but the date she would be overdue, Mr. von Meister explained, did not have to be named until three days before she was expected at Lakehurst.

According to that agreement the representative of the Luftschiffbau Zeppelin notified the Navy Department that the airship should arrive after sundown Saturday night and thus the demurrage fee would not begin until some time Sunday.

According to the arrangements the Zeppelin must pay $1,000 a day for each day she is overdue, $2,000 a day while being refueled and $1,000 for every day she is delayed at the air station after she has been refueled. These fees are to be added to a single fee of $3,000 for preparing the Naval Air Station for the airship.

Special Train Provided.

The Hamburg American Line announced yesterday that a special train had been provided by the Central Railroad of New Jersey to carry passengers, officials and their friends to New York after the airship was landed.

The procedure followed at the end of former voyages, after the ship is in the hands of the navy, will be followed again. Public health officers will board the airship first and then immigration officers and customs inspectors, all from the Port of Philadelphia. If conditions are favorable for bringing the airship into the hangar immediately the passengers will stay aboard until she is docked. Otherwise they will get off while the airship is at the stub mast.

The air station welfare building has been set aside for baggage examination. Opportunity for interviews with the passengers will be provided on the special train and after the customs have been passed before the train leaves.

Marines Assigned to Lakehurst.

Special to The New York Times.

WASHINGTON, May 29.—One hundred marines and six officers were today ordered by the Navy Department to the Naval Air Station at Lakehurst, N. J., for duty in connection with the landing of the Graf Zeppelin. Fifty men and four officers will be detached from the Marine Barracks, Navy Yard, New York, and fifty men and two officers from the Philadelphia Barracks. They will reach Lakehurst at 9 o'clock Saturday morning and will be employed to aid in handling traffic and crowds.

Major Clarence M. Young, Acting Secretary of Commerce, today issued a special order warning civilian aircraft that they will be dealt with under law if they approach within 1,000 feet of the Zeppelin. The order follows:

"According to present plans, the German airship Graf Zeppelin is scheduled to reach the United States on or about June 1 en route to Lakehurst, N. J.

"At no time while it is within the territorial limits of the United States will civilian aircraft pass over it at any altitude nor approach it within 1,000 feet from any other direction.

"Violation of this special order will be treated as violations of the air traffic rules of the Department of Commerce and penalties will be imposed accordingly."

Palestine Picks Claim Arbitrators.

JERUSALEM, May 29 (Jewish Telegraphic Agency).—Dr. M. Huderich, an American lawyer, and Judge A. H. Webb, president of the Nablus District Court, have been named as arbitrators in a claim upon the Palestine Government for damages to a house on the Mount of Olives during the earthquake in 1927. The house, now owned by Victoria Augusta Stifftung, formerly was occupied by the government.

On Way as Lisbon Envoy to Mexico.

LISBON, May 29 (AP).—Lieut. Col. Pastana Vasconcelos, newly appointed Portuguese Minister to Mexico, left today by way of New York to take up his duties. Full diplomatic relations between Portugal and Mexico were interrupted in 1920. They were re-established recently when the Mexican Government raised the ban on Portuguese immigration to that country.

NAVY BUYS 52 PLANES TO COST $3,000,177

Contracts Are Awarded to Three Companies for Torpedo and Bombing Boats.

Special to The New York Times.

WASHINGTON, May 29.—Contracts for fifty-two airplanes to cost $3,000,177.83 were awarded today by the Navy Department.

Eighteen torpedo and bombing planes were ordered from the Douglass Company of Santa Monica, Cal., for $939,415; twenty-five VP patrol planes, boat type, from the Glenn L. Martin Company of Baltimore for $1,396,451.08, and nine VP patrol boats from the Hall Aluminum Aircraft Corporation for $664,311.75.

The Douglass contract is for torpedo and bombing planes designed for operation from shore bases such as the Hawaiian Islands and the Canal Zone. They are capable of carrying large torpedoes and heavy bomb loads and are equipped with long-range radio, machine guns and all modern aerial armament.

The contract awarded to the Glenn L. Martin Company is for patrol planes of the PN-type developed by the naval aircraft factory at Philadelphia. They are expected to be the last word in boat aircraft.

The Hall Aluminum Aircraft contract is for big boats similar to the Hall experimental patrol boat which recently passed the navy's requirements. The design incorporates several advanced features. The plane is capable of extended cruising and of carrying large bomb loads.

BROKER WAS SLAIN, AUTOPSY INDICATES

Chicago Pathologist Says Simons, McCraig's Ex-Partner, Could Not Have Shot Himself.

Special to The New York Times.

KENTLAND, Ind., May 29.—William Simons, former partner of ex-Governor McCray of Indiana, and for many years a broker on the Chicago Board of Trade, did not commit suicide, but was the victim of murder, it appeared today after Dr. E. R. Le Count, pathologist, of Chicago, had conducted a post mortem examination. Dr. Le Count asserted that the three bullets fired into the body probably could not have been fired by Simons.

Mr. Simons, whose body was secretly exhumed last night from the grave in Kentland where it had been buried a week ago today, was found on a main highway near Kentland May 20. After a cursory examination by local physicians, Coroner Kenoyer rendered a verdict of suicide.

Dr. Le Count, who is professor of pathology at Rush Medical College in Chicago, was retained by Richard Simons, son of the dead man. Young Simons, who with the other members of his family protested that the broker had not killed himself, has also engaged the services of Lieut. Col. Calvin Goddard, firearms expert and head of the Scientific Crime Detection Laboratory at Northwestern University, and of private investigators.

Dr. Le Count removed two bullets from the body and will deliver them to Colonel Goddard for examination, and for comparison with specimen bullets fired from the .32 calibre revolver found beside the dead man.

"Two wounds were found in the head and another in the body," Dr. Le Count said. "One bullet entered the head behind and below the right ear, and lodged in the right jaw near the tonsil. Another bullet entered the head near the first head wound and emerged through the right eye. The third bullet went right through the heart, piercing both ventricles.

"The two head wounds took a course straight through the head from the back to the front. It is plain from this that the revolver was held in back of the head, pointed in a straight line. If one tries to hold his hand in this position, behind his own head, it is apparently impossible to point a weapon in that manner, and it would be particularly difficult to exert a trigger finger with the arm and wrist so awkwardly held.

"Neither one of the bullets in the head touched the brain and neither produced death. The evidence in the body indicates that all three wounds were fired into a living body, and since the heart wound was the fatal one, it is indicated that wound was the last one inflicted."

CLOSES SIX AUTO BUREAUS.

Hannett Finds Number of Licenses Already Issued Justifies Move.

Since 90,000 more motorists had obtained their drivers' licenses for 1930-31 by the close of business yesterday than had a year ago at that time, all offices where licenses may be renewed will be closed at noon tomorrow, and six temporary offices will be discontinued, Charles A. Harnett, Commissioner of Motor Vehicles, announced yesterday. The Vehicle Bureau will not be open today.

At the close of business yesterday, approximately 750,000 licenses had been issued in this city, compared with 660,000 at that time last year.

The following temporary offices will be discontinued: Municipal Building, Fulton and Gold Streets and 1,271 Lexington Avenue, in Manhattan; 220 Greenpoint Avenue, 6,408 Fourth Avenue and 1,365 Bushwick Avenue, in Brooklyn.

All drivers who operate cars without the new licenses after midnight tomorrow will subject themselves to the financial responsibility law, which requires the deposit with the Commissioner of Motor Vehicles of an insurance policy or a bond of at least $5,000, Mr. Harnett said.

AIR CHIEF SEEKS LOST PAIR.

General Balmes Off for Sahara With Ransom for Spanish Fliers.

Wireless to THE NEW YORK TIMES.

MADRID, May 29.—General Balmes, Spain's Chief of Military Aviation, has left with three planes to seek Commander Burguette and Captain Nuñez, Spanish fliers who are held by tribesmen in the Sahara. General Balmes has with him ransom money and is ordered to negotiate for the fliers' release.

No word of the missing men has been received since the original report of their capture.

CANALEJAS, Spain, May 29 (AP).—While several coast guard cutters and mail boats today patrolled the African coast, messengers were sent inland from Spanish military posts in the hope of releasing Commandante Ricardo Burguette and Captain Nuñez Maza.

Spanish scouts today were conducting authorized representatives of the government into the wilds to arrange the aviators' release. It was believed several days more would be needed.

The Moorish chieftain, Mohamed Ben Albuya, who was employed by the Spanish African Colonial Service, was with the fliers.

ABOUT TO TAKE TEST, FLIER HURT IN CRASH

Head of Hunt Aircraft Co. Drops at Roosevelt Field as Examiner Waits to Go Up.

WAS ASKED TO FLY ALONE

Plane, Failing to Bank, Plunges as Aide Is Telegraphing of Safe Arrival From Rhode Island.

Special to The New York Times.

ROOSEVELT FIELD, L. I., May 29.—While making his last flight before taking his examination for a transport pilot's license here late this afternoon, Alfred Hunt, 35 years old, of Hills Grove, R. I., crashed to the field here in his monoplane as his examiner looked on while waiting to be taken aloft for the pilot's flight tests. Dragged from the wreckage, he was rushed to the Nassau Hospital, in Mineola, where his condition was called critical and where he had not recovered consciousness up to a late hour tonight.

Hunt is the head of the Hunt Aircraft Manufacturing Company of Fiskville, R. I., and is said to be connected with the Buttonwood Flying Service near there which owned the Aeromarine Klemm training plane in which he crashed. With his pilot, Charles Loring of that service, he arrived here early in the afternoon to take his test. When the crash occurred Loring was in the telegraph office on the field wiring the home airport of their safe arrival.

Hunt went immediately to the office of the Department of Commerce on the field and Inspector F. A. Morgan was assigned to examine him for his license. Through an unusual use of an inspector's prerogative, Morgan requested him to make a solo flight over the field and to land again before he accompanied him on the test flights.

The flier took off and made one circuit when he was signaled to land and take on the inspector. He started a turn at the northeast corner of the field to head into the southwest breeze for his landing. His altitude was about seventy-five feet. The tail of the plane started to turn but the wings remained level. As the tail swung past the line of flight into the start of a flat skid the wind caught the long expanse of the fuselaw and slowed the plane below the flying speed of its wind. It immediately went into a spin and crashed to the turf. Hunt had evidently been warned of the inevitable accident in time to cut his switches as there was no fire. The plane was a complete wreck.

Loring coming out of the telegraph office was horrified at the sight of the wreckage. He did not arrive at the scene until after the ambulance had taken his employer to the hospital. He said he was at a loss to explain why the plane had not banked up on the turn, as Hunt had had considerable experience beyond the 200 flying hours necessary to the examination for a transport pilot's license.

Special to The New York Times.

PROVIDENCE, May 29.—Henry Hunt is 35 years old and a resident of Shawomet Avenue, Conimicut, R. I. He is married and has a 7-year-old daughter.

Charles Weaver, manager of the Buttonwoods Flying Service, Inc., said Hunt did not have authority to take the plane to New York.

SAY GIRL FLIER NEARS LIMIT OF ENDURANCE

Australians See in Crash Sign Amy Johnson Is Worn Out—Repairs to Take a Week.

Wireless to THE NEW YORK TIMES.

BRISBANE, Australia, May 29.—Amy Johnson is nearing the end of her long flight and, in the opinion of aviators, 's nearing the end of her endurance, too. She crashed while landing here this afternoon in the presence of 50,000 wildly excited spectators. By miracle she was not seriously hurt.

The crash started with a bad side-slip above Millet Field, adjoining the airdrome. She attempted a pancake landing, but her airplane struck a fence and overturned.

The crowd immediately broke the barriers and rushed toward her. Fortunately, the gasoline spilling from the tank did not ignite, and she clambered out of the wreck uninjured.

Mechanics say they can repair her machine in about a week.

DIES IN AMBULANCE CRASH.

Driver Killed at Woodbridge, two Nurses and Three Others Hurt.

Special to The New York Times.

RAHWAY, N. J., May 29.—One person was killed and five injured, three seriously, when an automobile was in collision with an ambulance from the Rahway Memorial Hospital tonight at the junction of Azenel Street and the New State Highway in Woodbridge. The ambulance was answering an emergency call.

The driver, Hernet Riley of 621 Dennis Street, Linden, N. J., died a short time after the accident. Those seriously injured were James Lynch of 1,065 Dewey Place, Elizabeth, an orderly at the hospital, and two nurses from the same institution, Miss Maxine Newland of Louisville, Ky., and Miss Aliçe Creech of Cumberland, Ky.

The ambulance was proceeding along the highway when the automobile driven by Elmer R. Daniels of 213 Academy Street, Jersey City, who was riding with his 11-year-old daughter, Naomi, appeared at Azenel Street. The ambulance was overturned in the crash.

Mr. Daniels and his daughter escaped severe injuries. The others were rushed to the hospital in Rahway.

DEBATE ON TREATY MONDAY.

MacDonald Says Tory Motion for Inquiry Will Be Up in Commons.

LONDON, May 29 (AP).—Premier MacDonald told the House of Commons today that a Conservative opposition motion for the appointment of a select committee to examine and report upon the proposals contained in the London naval treaty would be debated in the House next Monday.

MR. A. E. LEFCOURT
announces the readiness of the
RENTAL PLANS
for stores, offices and floors in the new
LEFCOURT BUILDING
now being erected at
BROADWAY corner 49th Street
"A Truly Great Corner"
Plans and full information may be obtained from the leasing department
A. E. LEFCOURT REALTY HOLDINGS
1350 Broadway, New York

Childs
THE NATION'S HOST FROM COAST TO COAST

BEAUTIFUL SOUP
"Beautiful soup, so rich and green—waiting in a hot tureen."
How our mouths used to water as we read these lines in Alice in Wonderland!
Sweet Alice of our childhood days, your adventures may no longer thrill us;
But the "beautiful soup" of which you sang still furnishes a world of pleasure at CHILDS.
Among Today's Specials
Clam Chowder
Shrimps and Scallops Creole en Casserole
Chicken Soup
Roast Leg of Lamb with Potatoes and Mint Jelly

ON the fringe of the theatre, shopping and business districts, yet in a distinctly residential neighborhood.
Full hotel service—famous Beverly-Divan restaurant. 1 to 4 rooms, furnished or unfurnished, with serving pantries, on seasonal or yearly lease.
Wallace K. Seeley, Resident Mgr. Telephone Plaza 2700

The Beverly
Residential Hotel
125 East 50th Street

CREATORS FOR FORTY YEARS OF FINE GLOVES
Touraine
536 FIFTH AVENUE AT 44TH STREET

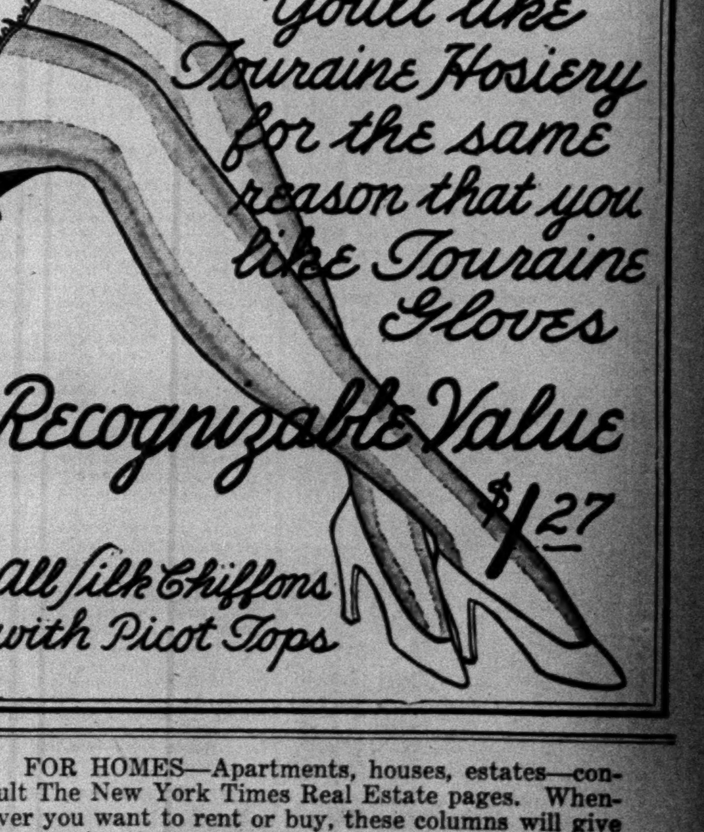

You'll like Touraine Hosiery for the same reason that you like Touraine Gloves
-Recognizable Value
$1.27
All Silk Chiffons with Picot Tops

FOR HOMES—Apartments, houses, estates—consult The New York Times Real Estate pages. Whenever you want to rent or buy, these columns will give you equal satisfaction. The Times publishes more real estate advertising than any other newspaper in the world—nearly twice as much as any other New York newspaper.—Advt.

MAP TREATY FIGHT AS HEARINGS CLOSE

Opposition Senators Will Offer Reservations and Seek to Postpone Vote.

ROBISON IS LAST WITNESS

Admiral Says We Would Be at a Disadvantage in War With Japan.

JOHNSON DEFENDS CRITICS

Naval Officers Deserve Praise for Testifying Frankly, He Asserts in Attack on Press.

Special to The New York Times.

WASHINGTON, May 29.—The Senate Committee on Foreign Relations will begin the preparation of its report on the London naval treaty Tuesday. Senator Borah, chairman of the committee, said tonight that it might be possible to report the treaty to the Senate the latter part of next week. This depends on the time required to examine the confidential State Department documents which Secretary Stimson is expected to submit to the committee on Monday.

The Committee on Naval Affairs concluded its public hearings today, but will not make a report. It will publish the testimony for the information of the Senate. Senator Hale, the chairman, said he would review the testimony in a speech at the special session.

While there apparently is no question but that the treaty has a safe two-thirds majority of the Senate in its favor now, the opposition will nevertheless make a hard fight, one of the main objects of which will be postponement of a vote on ratification until the final session of this Congress, which begins the first Monday in December.

The exact strength of the opposition is still a matter of conjecture. It may be as many as twenty Senators will vote against the treaty, although some leaders predict that the opposition can count on not much more than half that number.

Moses Is Unknown Quantity.

At this time the Senator whose position is the subject of most talk is Senator Moses of New Hampshire, who has just returned from Europe. He has refused to commit himself, stating that he wants to study the treaty.

Should he line up with enemies of the treaty, he would share with Senator Johnson of California the opposition leadership on the floor.

Senator Johnson is authority for the statement that the Senators who are against the treaty are going to have plenty to say when the debate begins. There is every reason to expect a long list of reservations, and if those fail, as anticipated, a motion will be made for postponement until December.

Such a motion may be supported by some Senators who have indicated their support of the treaty, but who, if a prolonged debate is indicated in the special session, would be inclined to vote for a postponement.

At least one-third of the Senators, who are coming up for re-election this year, are anxious to get back to their States as soon as possible to get their campaigns organized.

The only development in the treaty situation today, aside from the brief hearing before the Naval Affairs Committee, was a statement issued by Senator Johnson in defense of the naval officers who have opposed the treaty before the committees.

"Some newspapers," said Senator Johnson, "have brutally assaulted officers of the United States Navy because their testimony before the Foreign Relations Committee has militated against the London treaty. These assaults are unjustified and outrageous.

"The Foreign Relations Committee itself called the General Board of the Navy before it and asked for the views of these officers. The others who have testified came because I summoned them; and all have testified just as witnesses testify in court, not as volunteers, but as witnesses duly called.

"The responsibility for calling most of those who have appeared rests entirely with me, and the witnesses thus called had no option in the matter.

"The Secretary of State, in his testimony before the Foreign Relations Committee, said he took off his hat to the Japanese for their attitude. I take off my hat to the Admirals and other officers of the United States Navy who have dared to tell the truth about the political treaty behind which is such tremendous political power, when the possible consequences of telling the truth can be readily understood.

"The sum of their offending is stating, as required by Senators interrogating them, the essentials of our national defense and the needs of our navy. If they had stated the facts otherwise than as they and nearly all others familiar with the subject believe they would have had the commendation and enthusiastic applause of the very people and press who now abuse them.

"They have been true to the highest traditions of the American Navy, and deserve from all Americans only commendation and praise."

Robison Is Last Witness.

The Naval Committee closed its sessions after hearing Rear Admiral S. S. Robison, superintendent of the Naval Academy and former Commander-in-Chief of the fleet.

Admiral Robison detailed his points of opposition to the treaty along the lines he outlined to the Foreign Relations Committee yesterday, asserting that by the terms of the treaty "we practically hold the Philippines on sufferance as a result of the concessions given to Japan."

"It practically makes it impossible," he added, "for us to arrive in the Philippines with a fleet equal to that of Japan. There is no conclusive reason for giving this advantage over us in the Philippines. We are worse off in every combatant vessel under the London treaty than under the Washington treaty.

"If we adopt this treaty we will have insurmountable difficulties in meeting Japan in a war in the Far East. That doesn't mean that we will lose the war, but it will be a longer affair than would otherwise be the case."

Admiral Robison's testimony summed up the opposition voiced by the great majority of naval officers who appeared before the Naval Committee in thirteen days of hearings.

These officers have contended that the London treaty would guarantee continued sea supremacy for Great Britain, force the United States into a position inferior to Japan in the Philippine area, render the United States impotent to protect trade routes, leave the United States in a position where it would not have an equal chance in a war with Japan, and cause the abandonment of the navy's policy since the Washington conference of building only 8-inch-gun, 10,000-ton cruisers.

British superiority, they have argued, would come from provisions of the treaty which give the United States no way to counterbalance Great Britain's predominant position in merchant marine and naval bases, and also by having the United States accept 6-inch-gun cruisers. Japan, they have contended, gains by increased ratio.

These arguments have been met by other officers such as Admiral W. V. Pratt, Commander-in-Chief of the fleet, who have maintained that the London treaty would stop competitive building, permit the United States to catch up with Great Britain and Japan in certain categories in which this country is now underbuilt, result in economy, contribute to world peace, and give the United States substantial parity with Great Britain in combatant vessels.

At the conclusion of the hearings today, Senator Hale said that if circumstances required he might reopen the hearings later, but that for the present at least, they were over.

Senator Oddie of Nevada, the only other member of the committee to sit continuously with Senator Hale throughout the hearings, said he was more dissatisfied than ever with the treaty and believed the Senate should defer action on it until next Winter, in order that all Senators might be thoroughly acquainted with its terms.

He would assert his position, he added, on the floor of the Senate, and would support some reservations, as he felt that the treaty was an improper one for the United States as it now stands. What reservations he would urge, he did not make known.

TREATY DELAY URGED BY NAVY LEAGUE HEAD

Gardiner, in Radio Speech, Warns Against "Steam-Roller" Ratifying at Special Session.

Special to The New York Times.

WASHINGTON, May 29.—Speaking over a nation-wide radio hook-up tonight William Howard Gardiner, president of the Navy League of the United States, urged a postponement of consideration of the London naval treaty until the next session of Congress in order that the country might have time to study and understand what the treaty means to the United States.

Stating that he was neither opposing nor supporting ratification and arguing that time was needed to weigh the facts in view of conflicting naval testimony regarding the treaty, he disparaged "attempting to steam-roller it through a special session in July."

"But perhaps there may be high reasons of State in the international realm for such precipitate action," he added. "If such be the case, they have not yet been invoked and it is necessary for Secretary Stimson to show, in credible terms, that President Hoover and he have committed the United States to a treaty that must forthwith be ratified irrespective of other pertinent considerations as to America's interests."

Declaring that from a naval standpoint the treaty had been endorsed by "four Admirals picked to go to London by the State Department," he continued:

"But eighteen Admirals, including Admiral Jones and all the members of the General Board, all oppose the treaty in toto or in essential respects. Many of them say that the treaty is unfair to the United States and Some of them say it is wicked.

"A special session called to ratify the treaty in July could not give it that careful and deliberate consideration which the evidence recently adduced shows it should receive.

"For Congress has been in almost continuous session for virtually twelve months and Washington in July is more conductive to heated debate than to calm deliberation, especially when one-third of the members of the Senate are to run for re-election.

"If, on the other hand, if action by the Senate were to be postponed until after the Fall elections, we might expect to learn whether or not the British, Japanese, French and Italians are going to ratify the treaty and with what reservations.

"We might also learn whether the French and Italians are really going to carry out their announced building programs, forcing the British to invoke the escalator clause of the treaty and thereby confronting the United States with a problem we should face with full freedom of action."

TAKARABE EXPLAINS TO NAVAL OFFICERS

Official Statement Says That Tokyo Council Is Satisfied on Treaty Points at Issue.

ALL-DAY SESSION IN SECRET

Called Less Stormy Than Expected —Paper Declares Government Was Held at Fault.

By WILFRID FLEISHER.

Wireless to THE NEW YORK TIMES.

TOKYO, May 29.—Conflicting reports followed the secret meeting of the naval members of the Supreme Military Council today at which Admiral Takarabe, Minister of the Navy, explained the circumstances leading to Japan's acceptance of the London treaty. The meeting was said, however, to have been less stormy than had been anticipated and an atmosphere of optimism seemed to prevail in government circles tonight.

An official statement issued tonight after the close of the meeting declared that the Council was satisfied with the explanation of certain important points which had been in controversy. A significantly hopeful sign is the fact that no further meeting of the Council will be held.

An extra issued by the newspaper Hochi tonight declared the Council had concluded that the government was at fault in accepting the London treaty in the face of the opposition of the Naval General Staff. No confirmation or denial of the report could be obtained in view of the great secrecy which surrounded the meeting.

The naval members of the Council who attended the all-day meeting at the Navy Office were Admiral Prince Fushimi; Admiral of the Fleet Togo, commander of the fleet in the Russo-Japanese War; Admiral Takarabe, Admiral Kato, chief of the naval staff; Admiral Okada, former Minister of the Navy, and Vice Admiral Sakonji, chief of the Bureau of Naval Affairs, who attended the London conference.

The Council was called upon to consider two questions: Whether Japan's defense was adequately protected by the treaty and whether the authority of the Naval General Staff had been infringed by the government's acceptance of the treaty in face of the staff's opposition.

No difficulty was expected regarding the first question, as it is becoming gradually accepted that the London treaty was the best available under the circumstances and Admiral Togo is believed to favor it. It is expected, however, that the government will be asked to increase the air force and take other steps to strengthen the national defense within the limitations of the pact and that the government will assent.

As regards the constitutional controversy on the question of authority, the Council is not believed to have bridged the breach, but this question is largely for the Privy Council—which is charged with interproting the Constitution—to determine.

It had been generally expected that the council of senior naval men would stand behind Admiral Kato and defend the naval staff and it was for this reason that the government had been anxious to stave off the council's meeting if possible.

DERBY DRAW TO BE SECRET.

Calcutta Sweep Results Won't Be Told Till 6 Weeks After Race.

Wireless to THE NEW YORK TIMES.

LONDON, May 29.—The results of Saturday's draw for the Calcutta Derby sweepstakes will not be known to the prize winners until six weeks after the Derby has been run on Wednesday.

This departure from the procedure hitherto adopted is held to be justified on the ground that nobody will know what has been drawn and thus the selling of shares in the numbers covering the favorites will be impossible.

35 Recreation Leaders Graduate.

The task of the present age is to teach Americans a wise and disciplined use of their leisure, Professor Harry A. Overstreet of City College told thirty-five graduates of the National Recreation School at commencement exercises yesterday morning at the Hotel McAlpin. The school trains recreation leaders at the Heckscher Foundation Building under the auspices of the Playground and Recreation Association of America.

POLL DISTRIBUTION DEFENDED BY DIGEST

Shows Excess of Ballots Was Given to States Which Voted for Dry Law.

FULL STATISTICS LISTED

Circulation Based on Popular Vote and Not, as Critics Say, on Population, It Is Explained.

Answering charges that "wet" States were unduly favored in the distribution of ballots in its prohibition poll, The Literary Digest publishes in tomorrow's issue statistics to prove that if any States were favored in the distribution it was the dry group rather than those which voted wet. The final figures in the poll, showing 40 per cent for repeal, 29 per cent for modification and 30 per cent for enforcement, have been attacked by drys as unrepresentative.

"We find in the first place," the magazine says, "that the figures of our critics are based wholly on population statistics. This makes them misleading. The apportionment of Digest poll ballots among the States is governed by popular vote statistics, in this case those of the Presidential election of 1928.

"The difference is quite important, for the popular voting strength of some of the dry States is much smaller in proportion to population than that of the principal wet States."

A study of the tables now prepared by the magazine will show that it was really the dry States which accidentally got a slight excess of the ballots, the editor declares. The eight columns of the tables show number and percentage of population, popular vote in 1928, Digest's ballots mailed and Digest ballots returned.

"Take the first State of Alabama," the editor continues. "The percentage of its popular vote to the total vote of the nation is 0.6, while Alabama received 1.04 per cent of The Digest's ballots. Looks as if we had befriended Alabama.

"Kansas, with only 1.93 per cent of the national popular vote, received 2.31 per cent of The Digest ballots wherewith to score the banner dry percentage of the poll.

"Texas is held up by prohibitionist statisticians as a pathetic victim of The Digest's injustice. They point out that the Lone Star State, with a population almost half that of New York, received less than a fourth of New York's quota of ballots. But we find that Texas in 1928 contributed only 1.92 per cent of the nation's popular vote. Hence its quota of 3.87 per cent of the Digest ballots was more than generous.

"How about the populous antiprohibition States, such as New York? The critics say they were unduly favored. The reply is that in 1928 New York registered 12.11 per cent of the country's vote, whereas The Digest gave it only 10.10 per cent of the total number of ballots sent out."

The magazine also replies to figures in dispatches from Washington saying that the Methodist Board of Temperance, Prohibition and Public Morals had quoted Floyd Neff, mathematician, as attacking the poll. Mr. Neff's figures, the magazine answers, were drawn from incomplete returns. The final figures show, it says, that not 47.91 per cent but 36.01 per cent of the poll votes came from New York, Pennsylvania, New Jersey, Illinois and Connecticut.

These States, the magazine says, represented 34.78 per cent of the 1928 popular vote and received only 29.63 per cent of The Digest ballots. On the other hand, it says that Texas, North Carolina, Oklahoma, Tennessee and Georgia, the five dry States named by Mr. Neff as having been slighted, represented 6.93 per cent of the popular vote, received 9.64 per cent of the ballots and returned 6.95 per cent of the poll's total.

WETS WIN 5 MORE CITIES.

Repeal Majority in Granite City, Ill., Plurality in Hempstead.

Enforcement pluralities were shown in three cities of the five newly reported yesterday in the magazine's poll, but the enforcement vote was outweighed in all cases by the combined modification and repeal total. The three cities were Tuscaloosa, Ala.; Atchison, Kan., and Augusta, Me. A clear majority for repeal was shown in Granite City, Ill., and a repeal plurality in Hempstead, N. Y.

Among four cities listed in second reports, Riverside, Cal., showed an absolute majority for enforcement, and Meriden, Conn., a majority for repeal. Repeal pluralities were polled in Monroe, Mich., and Princeton, N. J. The figures follow:

	Enf.	Mod.	Repeal	Total
Tuscaloosa, Ala.	259	162	104	525
Granite City, Ill.	166	201	465	832
Atchison, Kan.	403	276	264	943
Augusta, Me.	245	195	230	670
Hempstead, N. Y.	171	378	499	1,048
Riverside, Cal.	1,331	646	477	2,454
Meriden, Conn.	387	739	1,395	2,521
Monroe, Mich.	189	452	617	1,258
Princeton, N. J.	202	350	432	984

MGR. BELFORD ASSAILS THE PROHIBITION LAW

At Symposium in Brooklyn He Challenges All Legislation on Eating and Drinking.

"All the legislation in the world is not going to keep me from taking a drink if I can get it," Mgr. John L. Belford, pastor of the Roman Catholic Church of the Nativity in Brooklyn, said yesterday at a symposium on prohibition at the weekly meeting of the Brooklyn Rotary Club at the Bossert Hotel, Brooklyn. "No one has the power to tell me what to eat or drink as long as I hurt no one."

Mgr. Belford's address was part of a symposium on prohibition. The other speakers were:

Dr. ALEXANDER LYONS, rabbi of Eighth Avenue Temple, Brooklyn.

HUBERT J. SNYDER of the William J. Burns International Detective Agency.

Miss DOROTHY KENYON, attorney.

The Rev. Dr. CHARLES WILLIAM ROEDER, pastor of the Flatlands Dutch Reformed Church, Brooklyn.

Dr. Roeder alone defended prohibition and advocated stricter enforcement.

"For 150 years our country has grown in age, wisdom, wealth and holiness," Mgr. Belford remarked. "Then something was added to its Constitution that had no right to be there. The people of this country never gave Congress the right to make legislation of that kind. If this matter were carried to the United States Supreme Court by our ablest talent, it would be declared unconstitutional."

Mgr. Belford insisted that in many parts of the country the Federal Government was not trying to enforce prohibition. The real attempts at enforcement, he contended, were made only in the large centres, and then largely for political effect.

Dr. Roeder argued that since the prohibition law was on the statute books, it should be obeyed. He said that prohibition had brought a "kind of prosperity" which had not existed in the days of the saloon.

Mr. Snyder said prohibition was "the greatest evil existing in the United States today." A plea for "modification of the prohibition law paralleled with education in temperance through the churches" was made by Rabbi Lyons. Miss Kenyon declared students of government feared that the contempt for all law generated by the dry legislation was becoming one of the greatest menaces to American institutions.

200 TRIBESMEN DESERT INDIAN BORDER CHIEF

First Defection Is Noted in Haji of Turangzai's Forces—Fliers Bomb Son's Retreat.

From a Special Correspondent.

Special Cable to THE NEW YORK TIMES.

PESHAWAR, May 29.—While the dull thuds of exploding Royal Air Force bombs echoed through the valleys around here, a section of the armed detachment which rallied to the Haji of Turangzai decided today to go home.

The Haji's force, which was located in its hiding place at Ghalanai, has been gradually reinforced by small parties of Mohammed tribesmen until it numbers between 1,500 and 2,000. This morning news reached Peshawar that 200 of his followers had tired of inaction and of the Haji's ration allowance and were returning to their villages.

The Air Force today carried out another bombing raid on the hidden caves and barren nullahs, where Badshah Dul, the Haji's son, is still in hiding. The sound of the distant bombardment was heard in the Peshawar bazaars.

The British troops were reinforced yesterday by the arrival of a battalion of the border regiment.

TINKHAM TO PRESS DRY BOARD CHARGES

Testimony Proves Methodists Violate Corrupt Practices Act, He Asserts.

WILL ASK MITCHELL TO ACT

Prohibition Lobby Hearings Near End With Cannon, Last Witness, Due on Wednesday.

Special to The New York Times.

WASHINGTON, May 29.—A new demand that the Attorney General take action against the Methodist Board of Prohibition, Temperance and Public Morals for alleged violation of the corrupt practices act will be made by Representative Tinkham of Massachusetts, he said today.

This action, he added, will be based on the testimony of Deets Pickett, research secretary of the board, who was a witness before the Senate Lobby Commitee two days this week, and on statements by the Rev. Dr. Clarence True Wilson, general secretary of the board, which were inserted in the records during Mr. Pickett's testimony.

These statements, particularly a long one reviewed yesterday, detailed the fight of the board against Alfred E. Smith's Presidential candidacy, although Mr. Pickett repeatedly testified that the board was acting not as a political force, but in support of a moral issue.

"I have sent for a copy of the evidence given during the last two days while Mr. Pickett was on the stand," Representative Tinkham said. "As I heard it delivered, it seemed to me that there was overwhelming and conclusive evidence of violation of the corrupt practices act.

Charges Confirmed, He Says.

"It was completely confirmatory of the charge I have already laid before the Attorney General and in addition new evidence was disclosed. In due season I shall present this evidence to him and call upon him to take appropriate action."

The committee will be in recess until next Wednesday, when Bishop Cannon of the Methodist Episcopal Church, South, probably the last witness, is expected to appear.

The committee will adjourn following Bishop Cannon's testimony, Senator Caraway, the chairman, announced. It will reconvene if Dr. Wilson wishes to make a statement supplementary to Mr. Pickett's testimony.

Despite the interest shown by Congress in prohibition, including the Lobby Committee investigations into the activities of both wet and dry organizations and the extensive hearings on modification proposals by the House Judiciary Committee, the subject may not enter into Senate debate prior to adjournment of that body.

Senator Blaine of Wisconsin announced yesterday that he would not press his resolution for repeal of the Eighteenth Amendment until hearings had been held.

The House, however, is expected to indulge in a wet-dry debate Monday, when it begins considering proposals to modify the Jones law.

KING GEORGE IMPROVING.

Rheumatic Attack Declining, He Carries Out Routine Duties.

Wireless to THE NEW YORK TIMES.

LONDON, May 29.—King George's rheumatic trouble is clearing away satisfactorily, it was announced at Buckingham Palace today. He is continuing to carry out the normal routine of State duties at the Palace.

It is still uncertain whether or not the King will be present at the ceremony of the trooping of the colors on his birthday next Tuesday.

TAXI PLOT CHARGED TO GENERAL MOTORS

Continued from Page 1, Column 7.

few years, at times under very trying weather conditions."

The complaint alleges that before Jan. 1, 1930, General Motors was never engaged in operating taxicabs but that since then it has been engaged not only in manufacturing and selling but in operating taxicabs. Among other things the complaint declares:

"On information and belief, that defendant, Terminal Cab Corporation, is controlled either by General Motors Corporation or by defendant, Yellow Truck Company, or by defendant, General Motors Truck Corporation. * * * That during the latter part of 1929, defendant, General Motors Corporation, and defendant, Yellow Truck Company, and their officers, agents and representatives, unlawfully conspired to acquire for themselves or for taxicab operating companies owned or controlled by them, or subservient to them, taxicab leases or concessions at railroad terminals and at the terminals of other common carriers, in all the important cities in the United States, including the city of New York.

"That they caused it to be rumored throughout the trade that through their dominant position, as the largest shipper of freight in the United States, they would influence the railroads and other public carriers to grant to defendants, or to taxicab operators owned or controlled by them, or subservient to them, the terminal leases or concessions for the operation of taxicabs and as soon as taxicab operating companies could be organized which would purchase taxicabs manufactured by said defendants in quantities sufficient to adequately serve said leases or concessions."

Threats Are Alleged.

The complaint further alleges on information and belief: "That, pursuant to such conspiracy, the defendants, their officers, agents and representatives, approached the officers, agents and representatives of the New York Central Railroad Company, the Pennsylvania Railroad Company, the West Shore Railroad (New York Central Railroad Company, lessee) and others and threatened to withdraw or divert freight shipments of General Motors Corporation unless said companies terminated or canceled the taxicab leases or concessions held by plaintiff, and unless the said common carriers granted the said railroad concessions to defendant, Terminal Cab Corporation. That through such and other unlawful coercion, intimidation and threats, the said New York Central Railroad Company, the Pennsylvania Railroad Company and the West Shore Railroad were induced and compelled to breach and cancel the existing taxicab leases or concessions of plaintiff and/or to terminate pending negotiations for the renewal thereof, and to grant the same to defendant, Terminal Cab Corporation."

It is disclosed in the complaint that the Yellow Taxi Corporation formerly paid an annual rental of $6,000, or $500 a month, each for the taxicab concessions at the Pennsylvania Station and the Grand Central Terminal, and $5,000 for the West Shore Ferry concession.

Paul H. Geyser, president of the Terminal Cab Corporation, testified before Mayor Walker's taxicab commission last week that his company paid "only a nominal rental" for the offices used by its taxicab operating employes in the Grand Central Terminal. At the same time he testified that General Motors had previously refrained from entering the operating taxicab field, but that competition had forced it to begin operating to preserve that market for taxicabs to which it was entitled.

E. H. Miller, chairman of the Yellow Taxi Corporation, in an affidavit, asserted that General Motors was in a position to coerce the largest shippers to obtain taxicab privileges from those shippers. He further said that he had been informed that General Motors had appropriated $25,000,000 to finance taxicab and bus lines with the avowed purpose of preventing itself from "disappearing" from important terminals.

Mr. Miller further said in his affidavit that he first became aware of General Motors activities in Chicago last June at a convention of the National Taxicab Owners' Association. At that time, he said, he was informed that salesmen of General Motors were making it known that their company was about to use its influence with railroads to obtain taxicab concessions for drivers of General Motors taxicabs.

Miles Bronson, manager of the Grand Central Terminal, according to the affidavit, informed Mr. Miller on Oct. 23, 1929, that General Motors was bringing pressure to bear on him to obtain the taxicab concession there and that Mr. Bronson advised him to make a formal request for renewal of his contract immediately so that the application could be presented to the New York Central management before any further action by General Motors.

About the same time, according to the affidavit, Mr. Miller received assurance from R. C. Morse, general superintendent of the Pennsylvania Station, that there was no occasion for him to worry about the concession of the Yellow Taxi Corporation at that terminal. Again on Dec. 27, 1929, Mr. Miller alleges, his company was notified verbally by a vice president of the Pennsylvania Railroad Company that the Yellow Cab contract would be renewed, but shortly afterward the Yellow Taxi Corporation was notified that its contract would expire on midnight of Jan. 10.

Morris Markin, president of the Checker Cab Manufacturing Corporation of New Jersey, in an affidavit, declared that the Yellow Taxi Corporation was one of his most important customers, and further that he had been told by George Le Boutillier, vice president of the Pennsylvana Railroad, that General Motors was bringing pressure to bear to get the taxicab concession at the Pennsylvania Station. Mr. Le Boutillier, according to Mr. Markin's affidavit, described the Yellow taxicab service as satisfactory and said that he would do his best to have its contract renewed. On the basis of his statement, which was passed along to Mr. Miller, Mr. Markin said, the Yellow Taxi Corporation ordered 400 new Checker cabs at a total cost of $750,000 to increase the service at the Pennsylvania Station.

Mr. Markin then describes meeting Mr. Le Boutillier at luncheon at the Hotel Plaza on Dec. 30, 1929, when Mr. Le Boutillier is quoted as having said:

"Markin, I have bad news for you. They've put the guns to us and I think you will lose the contract."

"He went on to say," continued Mr. Markin's affidavit, "that officers in General Motors, whose names he would not reveal, stated to him that General Motors would divert freight shipments unless they got the franchise."

"Bread and Butter" of Line.

C. J. Sinnott, president of the Yellow Taxi Corporation, in an affidavit, declared that W. T. Barlow, operating manager of the Furness Bermuda Line, was opposed to cancelling the Yellow Taxi contract at Pier 95, but that the traffic manager of the line insisted that the contract be given to General Motors.

"He stated," continues the affidavit of Mr. Sinnott, "that Mr. Blackiston, president of the Furness Bermuda Line, explained that General Motors was the 'bread and butter' of the Furness Bermuda Line and, under the circumstances, there was nothing else to do but terminate relations with the Yellow Taxi Corporation."

Mr. Sinnott's affidavit further explained that the Furness Bermuda concession had been held for several years by oral agreement.

Superintendents and managers of the Yellow Taxi Corporation, in additional affidavits, alleged that agents of the Terminal Cab Corporation had approached and hired many of their drivers since last January.

Let's go to the

PARAMOUNT HOTEL GRILL

Dining
Entertainment
Dancing

Music by the new
PARAMOUNT GRILL ORCHESTRA

$2.00 Table d'Hote Dinner or a la Carte Service

Dancing at Dinner and after the Theatre . . . Cover only after 10.30 p. m. $1 daily and Sunday. $2 Saturday.

Always COOL—
Refrigerated air keeps it so!

'Phone for reservations
CHickering 7580

46th Street, West of Broadway

Shop Open All Day Saturday—Charge Purchases Will Be Billed July 1st

THE TAILORED WOMAN

632 Fifth Avenue at Fiftieth Street

Knitted Golf Togs

for Cool Summer Days

The smart sportswoman or sports spectator, who is fastidious about the lines and fit of her knitted clothes, comes to The Tailored Woman. Here even the least expensive costume is cut and made to hold its shape. No Tailored Woman model ever sags, stretches or has any of the faults, commonly associated with knitted things.

THE KNITTED ZEPHYR SURPLICE GOLF FROCK

28.50

The becoming blouse is patterned in a lustrous thread in self color. Black, white, tans or smart, bright colors. Sizes for misses and women.

NOTHING IS PERMANENT IN FASHION BUT GOOD TASTE

We haven't had a shoe sale like this in more than six months

1600 PAIRS

for Girls and Boys

$3.96

Sizes 8½ to 2, B-D

for Junior Debs

$4.96

Sizes 2½ to 7, A-D

These are our usual, high standard sports oxfords—top grade in every respect. Smoke-and-tan combination in a wing tip style with rubber gristle sole.

SHOE DEPARTMENT
Fourth Floor, East Building

MACY'S
34TH ST. & BROADWAY

COAST GUARD SEIZES RUM IN PISTOL FIGHT

$25,000 Cargo Taken on Dock Near Montauk Point as Speedboat Flees.

ONE APPARENTLY DROWNED

Man Falls Into Sea From Craft—Vessel With $50,000 of Liquor Captured in Block Island Sound.

A liquor cargo valued at about $25,000 was seized by the Coast Guard on a dock at Fort Pond Bay, near Montauk Point, early yesterday, after a sharp pistol exchange with rum runners. The runners escaped in a fast speed boat after the Coast Guard men had fired more than fifty shots at them and it is believed several of the men might have been hit.

One man was seen to topple from the boat into the sea as the speeding craft hurried away from the quay leaving the valuable contraband cargo to the men who surprised them at the unloading. In the belief that some of the men were hurt Coast Guard officials have sent inquiries to hospitals in Long Island and Connecticut cities along Long Island Sound. They were of the belief also that the rum runner who was probably drowned had been hit by a bullet from the fast-firing automatics and lost his balance as the small boat pitched through the sea.

Nine Coast Guardsmen from the Ditch Plains and Hither Hills stations, who have been patrolling along the Atlantic shore line of Montauk Highway for six months, made the seizure. Early yesterday morning word came from a watcher that suspicious activities were noted along Fort Pond Bay and at Rocky Point, on Block Island.

Hurrying to the scene in automobiles, the glaring searchlights of their automobiles fell on a group of men at the dock, where a small launch was tied up. The men jumped from the machines and rushed the rum-runners, who returned their fire desultorily and cut the boat away. The launch was under way before the guardsmen could reach the dock.

The seized liquor, comprising assortments of rye whisky, champagne and cordials, was loaded into two trucks and brought to New York under heavy guard yesterday. Boatswain's Mate C. S. Wessels, an officer of the Coast Guard, directed the raid and officially made the seizure.

Rum Runner Seized.

NEW LONDON, Conn., May 29 (AP).—Laden with liquor unofficially valued at bootleg prices at $50,000, the auxiliary fishing boat Winifred H., of Sayville, L. I., was seized last midnight in Block Island Sound near Cheg[illegible] Reef, by the Coast Guard patrol boat C. G. 231 from Section [illegible] 4 here.

The seized vessel will be taken to New York to be surrendered to the Collector of Customs and the crew will be arraigned there.

This was the first time the Winifred H. had been picked up by the Coast Guard. It was not on the service's rum-runner suspect list. It is a sea-going craft, 48.4 feet long, and was built in 1920 at Thomaston, Me. It is powered with a gasoline engine.

Coast Guard headquarters announced that the boat's load consisted of quart and pint bottles of liquor, the bottles being sealed in tin containers. The belief was expressed that the Winifred H. made contact with a large rum ship at sea. The bottles bear labels of distilleries operating in Canada.

The craft was towed to the State pier. Five men, who were aboard, were held in custody by the Coast Guard. They did not give their names, and declined to discuss the capture. Coast Guard officials estimated there were 900 cases of rye and Bourbon whisky aboard the Winifred H.

ST. CLAIR TERM UPHELD.

Appellate Division Sustains Life Sentence for Woman Shoplifter.

The life sentence imposed on Ruth St. Clair, convicted of shoplifting, and found to have had three previous convictions for felony, was upheld by the Appellate Division of the Supreme Court yesterday. The court, which wrote no opinion of the case, upheld the contention of the District Attorney that the sentence was proper within the requirements of the Baumes law.

Counsel for the defendant argued that when Miss St. Clair pleaded guilty, she believed there were only two prior convictions, and that when the trial judge knew there were three he should have informed her of that fact and permitted her to withdraw the plea.

MOSLEM VIEW OF DRY LAW.

Speaker Tells Mohammedan Meeting Here Education Is Needed.

Mohammedan representatives of thirty-three nationalities, meeting at the Pythian Temple last night to celebrate for the first time in the United States the 1,349th anniversary of the "rebirth" of Islam, or the Islam New Year, heard Moutana S. Zain el Abedin, who presided, attribute the non-success of prohibition to this country's failure "to follow the method of Islam," that of education and propaganda, rather than legislation and force.

The meeting was held under the auspices of the United Muslim Council composed of five local Moslem organizations. Speakers included Mufiizade Zia Bey and Synd Hossain.

SAY REDS STIR CUBA STRIKE

Police Arrest Two as Distributers of Communist Propaganda.

Special Cable to THE NEW YORK TIMES.

HAVANA, May 29.—At a meeting of railway workers called to decide on a strike on June 1, Figueroa Bomtemo and his brother, Cubans, were arrested on a charge of distributing seditious literature.

The Secret Service men profess to see a link between the strike and Communist propaganda. The brothers are said to have been distributing literature frankly communistic in urging the strike as a demonstration of sympathy with the principles of the Soviet Union. The announcement of the proposed strike is to protest against wage cuts that have been ordered.

DR. KERR NEW HEAD OF PRESBYTERIANS

Continued from Page 1, Column 2.

provision for quieting the moral disturbance that mars human existence and for leading men into the good life.

"We must live this gospel," Dr. McAfee continued. "We must shape our lives as though it were true from first to last. We must live as though there is a loving personal God who is concerned for us and whose purposes are always gracious.

"Here the Church stands with the gospel and the power of the Holy Spirit, old, yet both new for this day. We need to catch their eternal meaning, unchanged through the ages, and then to translate that meaning into the life of this needy day, unafraid to be both old and new, both ancient and modern, living today with the gospel of all of the yesterdays and in the power of the ageless spirit of God."

Pleads for Steps Toward Union.

At another stage of his sermon, Dr. McAfee said:

"We challenge all lawlessness as a movement toward destroying this hard-won liberty of mankind.

"How far shall personal wishes concerning the marriage bonds be restricted by a spiritual and social obligation, that is higher than any person?

"When society lays a restraining hand on social habits of drink or of amusement, how shall this restraint be shown to be, as it is, necessary and not merely oppressive?"

Applause broke through the gravity of the devotional opening of the General Assembly when Dr. McAfee said:

"And does not any talk of a gospel for a united world come strangely from a divided Church? Has not the disunion gone on long enough?

"We must take long strides toward reunion at this Assembly."

Until next Wednesday the General Assembly will be in daily session, applying the highest authority of the Presbyterian Church to the problems of marriage and divorce, world peace, unrest in the clergy, prohibition, Church finances, the aspirations of women to a place in the pulpit, and other questions.

Kerr Hailed for Evangelism.

CINCINNATI, May 29 (AP).—Intensive evangelistic effort in the Presbyterian Church in the United States was forecast today in the speech of the Rev. Harry C. Swearingen of St. Paul, at the General Assembly nominating the Rev. Dr. Hugh T. Kerr of Pittsburgh, who was elected Moderator.

"Evangelism will be the keynote of the work of the Church during the coming year," the St. Paul minister said. "Appeals from numberless quarters demand the best leadership. The Church can have a man who is eminently fitted for the office. I name the man who has been unanimously supported by the Pittsburgh Presbytery, which in fifty-six years has had but one Moderator.

"He has had the widest possible association with our Church, especially in the field of national missions. He has seen the field of missionary activity and knows it thoroughly from personal contact. His teachings go into every Sunday school in our great denomination."

The nomination of Dr. Kerr was seconded by the Rev. Dr. Charles W. Kerr, Tulsa, Okla.

The Rev. Dr. Henry B. Master of Philadelphia, who recently completed raising a $15,000,000 pension fund, was placed in nomination as the "friend of every Presbyterian minister" by the Rev. Dr. Harry Marcotte of Evansville, Ind., and seconded by Ralph J. Hall of Mexico City.

The Rev. Dr. Samuel G. Craig, New Jersey, only Fundamentalist who was a pre-convention candidate for Moderator, withdrew his name on the convention floor.

Two other candidates were in the field at the start, but both withdrew. They were the Rev. Howard Agnew Johnston of Milwaukee and the Rev. Edwin L. McIlvain of Meadville, Pa.

Choice Well Liked Here.

Little surprise was expressed here that the Rev. Dr. Hugh Thompson Kerr was the choice for Moderator yesterday afternoon by the 142d General Assembly of the Presbyterian Church in the United States of America, meeting in Cincinnati.

It had been a foregone conclusion virtually ever since a group of his friends announced early last February that it was their intention to promote the candidacy of Dr. Kerr. There was, however, keen delight manifested in local Presbyterian circles, because Dr. Kerr is known by all and he has long enjoyed a general popularity. Ever since the reorganization of the boards of the denomination five years ago Dr. Kerr has been president of its Board of Christian Education.

He has for some time broadcast a sermon every Sunday over KDKA which sermon has frequently gone to Rear Admiral Byrd and his expedition at Little America. Just last Easter he broadcast to the Byrd Expedition returning in three ships from their sojourn near the South Pole. Rear Admiral Byrd himself in New Zealand was one of the recipients. This sermon of Dr. Kerr was heard by isolated groups in other far parts of the world. The service, beginning at midnight, was directed to explorers in the icy north, in the tropics of South America and in the vast expanses of the Pacific Ocean. The occasion marked the first time the Weshtinghouse station had transmitted a religious program especially for groups in such widely separated regions.

Dr. Kerr Is "Middle-of-Roader."

Dr. Kerr, who had twice before sent special religious services to isolated groups of explorers, told a story from the life of James Whitcomb Riley and turned it into an Easter [illegible]ble.

Captain Bob Bartlett and Dr. George Sutton, leading expeditions in the Arctic, were listening in, as were many other residents of that region. Dr. Herbert Spencer Dickey, exploring the Orinoco Valley, was one of those included in the special program.

In his theology Dr. Kerr belongs neither to the liberal or conservative group. He is looked upon as a "middle-of-the-roader."

The new moderator is 58 years old. He was born at Elora, Ont., Feb. 11, 1872. He is a son of William and Annie Thompson Kerr. He was educated in the University of Toronto, Knox College, Toronto, and the Western Theological Seminary, Pittsburgh.

Dr. Kerr has a D. D. from the University of Pittsburgh, Pa., and from Emporia College, Kansas. He has an LL. D. from Washington and Jefferson College, Washington.

On June 12, 1902, Dr. Kerr married Miss Olive M. Boggs of Harmony, Pa. He was ordained to the Presbyterian ministry thirty-three years ago. His first pastorate was of the Oakland Church, Pittsburgh, from 1897 to 1901. From there he went to the First Church, Hutchinson, Kan., staying six years. Next he was called to the Fullerton Avenue Church, Chicago, where he was the pastor from 1908 to 1913, when he resigned to take his present pastorate.

He is a member of the board of directors of the Western Theological Seminary. From 1910 to 1911 Dr. Kerr was a lecturer in McCormick Theological Seminary, Chicago.

The moderator is the author of many religious books, several of which deal with children and religion.

Trinity Court Studio.

THE REV. DR. HUGH THOMPSON KERR,
Elected Moderator yesterday of the Presbyterian General Assembly.

URGE FAITH TEACHING AS CRIME DETERRENT

Speakers at Interfaith Luncheon of Exchange Club Present Views of Various Denominations.

Religious training as a crime preventive and a counter-check to the "devastating" influence of materialism surrounding modern youth was emphasized by leaders of the Greater New York Interfaith Committee at a luncheon given by the New York Exchange Club yesterday in the Hotel McAlpin for representatives of the various denominations.

United States Attorney Charles H. Tuttle, chairman of the committee, asserted that the "force of materialism, if not balanced by a spiritual force, will ultimately crush our foundation." In "the struggle between material and spiritual forces," he said, "we must give some stimulus to citizenship that secular life does not give. He said that he observed a "disheartening procession of crime" each day, and believed that religion was "something too valuable for the world to dispense with."

Former General Sessions Judge Alfred J. Talley, representing the Catholic faith, blamed parents for shifting the responsibility of religious training on the schools and condemned the "lust, crime and false standards of conduct presented in such attractive and alluring form on the screen." Nothing, he said, could be more devastating to the immature minds of children.

Rabbi David De Sola Pool of the Portuguese-Spanish Synagogue, representing the Jewish faith, reiterated the committee's opposition to religious teaching in the public schools as part of the school's curriculum. He said the committee believed that children should be taken outside of school hours for religious training and that they should be taught that "there is something finer than the commercial, competitive and mechanical routine of life."

The Rev. H. H. Leavitt, pastor of the Union Presbyterian Church, Bay Ridge, Brooklyn, representing the Protestant faith, condemned "new ideas of life based on pseudo-science."

Dr. William B. Millar, general secretary of the Greater New York Federation of Churches, estimated that 700,000 of 1,250,000 children in New York City were not receiving proper religious training. He also described a view of the "line-up" at Police Headquarters when, he said, only ten out of 100 criminals were more than 23 years old.

Cornelius H. Schaible, president of the Exchange Club, presided.

ACTORS MAROONED IN ALPS.

Aviators Fail to Reach Hut With Food, Owing to Fog.

Wireless to THE NEW YORK TIMES.

GENEVA, May 29.—The aviators Udet and Klaus, starting from Lausanne in different planes today, made a desperate but unsuccessful attempt to carry provisions to the French film company which is living in a hut on the Trient glacier, more than 10,000 feet high. The aviators flew for almost three hours over the Mont Blanc range in a thick fog.

The actresses especially are complaining of the lack of sufficient food and the extreme cold. Some even threaten to descend to Chamonix until better weather arrives.

In the plane with Herr Udet was the general manager of the film company. Herr Klauss was carrying delicacies for the actresses and a bouquet of roses for the leading lady.

Herr Udet intends to make another attempt, but the weather is still foggy and in the meantime the artists are marooned.

Herr Udet is under contract to take provisions to the film company several times a week, weather permitting.

HOTEL
ST. GEORGE
SALT WATER
POOL

As Pure As
Drinking Water

$1

one station beyond Wall Street . . . Clark Street express station, 7th Avenue Interboro subway, right in the building

NORTHERN BAPTISTS BAR CHURCH UNION

Cleveland Convention Overwhelmingly Rejects Offer of Disciples of Christ Church.

VIEWS HELD AT VARIANCE

Appeal of Dr. E. A. Hanley for Accord Is Swept Aside and Minority Report Is Adopted.

Special to The New York Times.

CLEVELAND, Ohio, May 29.—Delegates to the Northern Baptist convention late today, by a rising vote of about four to one, voted down a proposal for church union with the Disciples of Christ.

This was accomplished by the adoption of the minority report of the committee on relations with other religious bodies. The vote followed the reading of the two reports and more than an hour's debate.

The minority report, which was finally adopted, had embodied in it a resolution which put the Baptists on record as being opposed to any closer cooperation with the Disciples because of the varying views of baptism held by the two bodies.

The resolution was altered slightly from that in the report and, as it was adopted, read:

"Whereas, the Disciples' delegates at Detroit in 1928 proposed unity of program to our convention, which can mean nothing less than a singling out of the Disciples from all our sister denominations for special cooperation and open alliance, therefore be it

"Resolved, that this convention respectfully and affectionately declines to recommend the said unity program with the Disciples, so long as they hold to their traditional view of the relation of baptism to salvation, and

"Resolved, that in the meantime we recommend the same measure and kind of cooperation with the Disciples which we have with other evangelical bodies."

Prepared by Dr. Anderson.

The minority report was prepared and presented by Dr. F. L. Anderson of the faculty of Newton Centre (Mass.) Theological Institution, who also spoke in the debate.

Dr. J. W. Brougher, newly named pastor of Tremont Temple of Boston, made the principal defense of the minority report in the debate.

Dr. Brougher voiced the opinion that the adoption of the majority report, designed to promote spiritual union with another communion, would destroy the harmony of the Northern Baptist denomination and that it was an "opening wedge to organic unity."

The Boston pastor objected to the Disciples' theological position on baptism, which, he said, involved a theory of "baptismal regeneration." He also contended that the endorsement of the majority report would weaken the convention's stand with the Southern Baptists and disturb the harmony of hundreds of Northern Baptist churches.

Dr. Brougher also questioned the right of the convention to vote on a cooperation project looking toward eventual union on the ground that it would threaten the Baptist principle of "local church autonomy."

"Adoption of the majority report would weaken our denominational loyalty and affect the raising of our budgets for several years to come," he said.

Dr. Brougher's contention that the adoption of the majority report might tend to disrupt cooperation with Southern Baptists apparently did more to swing the vote in favor of the minority report than anything else except the distinction made of the theories of baptism.

Deplores "Hair-Splitting."

Dr. E. A. Hanley in the principal address in favor of the majority report attacked the spirit of the minority report and declared that in substance it "charges that the disciples are sacramentarians." He said that it was not clear to him whether it was intended to convey that the Baptists or disciples are "high church."

Dr. Hanley decried the "hair-splitting" theological technicality and charged that the minority report "evaded the authority for baptism" and "questioned the soundness of faith of the Disciples." He called the minority report reactionary, while he described the majority report as prophetic, and taking into consideration that "a new day is dawning in the world."

Dr. D. J. McQueen of New York charged that the majority report gave the Disciples "preferential treatment over other evangelical bodies looking toward organic union of the Disciples and Baptists."

Several of those speaking for the majority report contended that it does not provide for immediate union with the Disciples but for closer cooperation.

Dr. Charles Seasholes of Boston offered a substitute resolution which was in effect a compromise and would have resulted in no definite decision.

Dr. Albert W. Beaven, president of the Colgate Rochester Divinity School, Rochester, N. Y., was nominated as president of the convention. The nomination is considered equivalent to election. The election will be held Saturday.

At the morning session the convention voted favorably on a resolution providing for a change in the alignment of the board of trustees of the University of Chicago.

The resolution provides that hereafter three-fifths of the thirty board members must be members of Christian churches and of this three-fifths (eighteen members) a majority (at least ten) must be Baptists. Under the former provision three-fifths of the board, or eighteen members, were required to be members of Baptist church.

By a provision in the deed for a portion of the present site of the university, the American Baptist Education Society stipulated the proportion of Baptists upon the university's board of trustees. The proportion could only be changed with the approval of the board of education of the Northern Baptist Convention, which is the legal successor of the American Baptist Educational Society, now out of existence.

Coincident with provision for the change, the report on the university, issued to the delegates, states that the institution is to undertake a program of doubling its assets, which now amount to $100,000,000, for future expansions of the university.

Report Calls for Dry Fight.

CLEVELAND, May 29 (AP).—The Northern Baptist Convention was called upon to "stand unwaveringly in defense of temperance and law enforcement" in a report of the prohibition and law committee prepared for submission to the conference.

"The times demand men and women of faith and courage," the report said, "men and women who are committed to the cause of righteousness and who will not waver or falter when the winds are contrary, and who will not be thrown into a panic when the wets grow vociferous and boastful.

"We propose to 'fight it out on this line' if it takes another hundred years to accomplish the task," the report concluded. Its adoption without debate was predicte[d].

Ratification of the naval treaty on the limitation of arms was urged by the Committee on International Justice and Good-Will as a "step toward a warless world."

CHURCH HERE CALLS DR. A. K. CHALMERS

Broadway Tabernacle Offers Pulpit to Presbyterian Pastor at Buffalo.

The Rev. Dr. Allen Knight Chalmers, pastor of the First Presbyterian Church, Buffalo, N. Y., has been called to the pastorate of the Broadway Congregational Tabernacle, at Fifty-sixth Street. This announcement was made last night by Daniel C. Turner, chairman of the advisory board of the tabernacle.

It is expected, the announcement said, that Dr. Chalmers will accept. If so, he will succeed the Rev. Dr. Charles E. Jefferson, whose resignation, which he offered about a year ago, will take effect on Aug. 29, when he will be 70 years old. Dr. Jefferson has been the pastor thirty-two years. It is expected that Dr. Chalmers will begin his duties here Oct. 1.

The call was extended to Dr. Chalmers upon the unanimous recommendation of the twenty-five members of the advisory board.

Dr. Chalmers was born in Worcester, Mass., and was educated in Johns Hopkins University, Baltimore and Yale Divinity School, being graduated from the latter in 1922. During his last two years in the Divinity School, he was assistant pastor of the Dwight Place Congregational Church, New Haven.

Dr. Chalmers was pastor for two years of the West Springfield Congregational Church, Springfield, Mass., which had 340 members. Then he was called to the New Haven Church to succeed Dr. Miles. The Dwight Place Church had a membership of about 800. Three years ago Dr. Chalmers was called to the Buffalo church.

In Johns Hopkins Dr. Chalmers played football and lacrosse and put the shot. He also was manager of the baseball team. He served as assistant editor of the college paper. For the last four years the young clergyman has been chaplain of the New York State Summer Young Peoples' Conference at Wells College, Aurora, N. Y. He will serve in this capacity there again this year.

Dr. Chalmers comes from a long line of Congregational and Presbyterian ministers. His father, the late Rev. Dr. Andrew Burns Chalmers, was pastor of the Plymouth Congregational Church, Worcester, Mass. Two brothers of his father and a great uncle were ministers.

The wife of Dr. Chalmers is a sister of the Rev. Dr. William Allen Knight, who has been pastor of Plymouth Congregational Church, Framingham, Mass., for ten years.

MACY'S
34th ST. AND BROADWAY

will be closed
today (Memorial Day)

but will be open
all day Saturday

SHOP OPEN ALL DAY TOMORROW (SATURDAY)
Charge Purchases Will Be Billed July 1st

THE TAILORED WOMAN
632 Fifth Avenue at Fiftieth Street

Our Expensive
Spring Coats
Are Now Reduced
49.00

If you haven't bought your Spring-1930 coat for town or country, this is an excellent opportunity to secure one of superfine quality at an absurdly low price.

Tweeds or formal fabrics

WE NEVER QUOTE FORMER PRICES

Store closed all day today, Memorial Day—open all day Saturday, 9 A. M. to 5:30 P. M.
Charge purchases made during the balance of this month will not be billed until July 1st.

SATURDAY—For Men
AT SPECIAL PRICES

MEN'S 4-PIECE GOLF SUITS
$44

MEN'S SACK SUITS
$39 BLUES INCLUDED
$48 SILK LINED SUITS INCLUDED

MEN'S SHOPS—Street Floor
FRANKLIN SIMON & CO.
FIFTH AVENUE + + 4 to 16 WEST 38th STREET

WOMAN FOUND SLAIN IN HARLEM RIVER

Wire Twisted Around Neck and Cheap Jewelry Only Clues in Murder Mystery.

IN WATER THREE MONTHS

Victim, Clothed in Black Satin, Was 5 Feet 5 Inches Tall and Weighed About 140 Pounds.

Three short, twisted strands of insulated copper wire, a white metal wrist watch and a ring set with small chips of blue and white glass are clues by which the police are seeking to trace the murderer of a woman whose body was found in the Harlem River at 159th Street early yesterday morning.

The woman's identity is unknown to the police. Her hands indicated that she was not accustomed to manual work.

The body was found by Joseph Davis of 324 Montgomery Street, Brooklyn, in the water near the yards of the Interborough Rapid Transit Company, where he is employed as a painter. He notified the police.

When the body was taken ashore the police found a thin piece of wire bound tightly around the neck. Most of the insulation had disappeared, and where the two ends met—at the back—was a joining such as an expert wire worker would make. Another piece of the wire was around the chest and the third around one thigh.

Examination showed that the body had been in the water for three months or longer. The woman's age was estimated roughly between 30 and 45. She weighed about 140 pounds and was 5 feet 5 inches tall. She had light hair and eyes.

The woman was clothed in a black satin dress and black stockings. She had no shoes. On the third finger of her left hand was what detectives said was a "dinner ring." This had nine pieces of glass fitted around its centre, but it was not very valuable. On her left wrist was the watch. This, like the ring, was not expensive. It's hands had stopped at 10:42.

A necklace also was found. This contained forty stones, which the police at first thought were graded pearls. But later Commissioner Mulrooney explained that expert opinion had regarded them as of no higher worth than the rest of the jewelry.

The detectives also discovered that eight teeth of a plate in the woman's upper jaw had been broken. Whether this was due to the action of the water or was the result of a struggle at the time of the murder could not be ascertained.

The body was taken to the city morgue for an autopsy.

BUDD SAILS TO INSPECT SOVIET'S RAILROADS

[illegible] of the Great Northern Will [illegible] Russians—Honored at Luncheon.

[illegible] Budd, president of the Great Northern Railroad, was the guest of honor yesterday at a luncheon arranged by the American Council of the Institute of Pacific Relations at the Recess Club, 60 Broadway. Mr. Budd sailed at midnight on the Europa for Russia where he will spend three months upon the invitation of the Soviet Government to inspect the Russian railroad system and to advise on its rehabilitation and construction.

In a brief speech Mr. Budd said he would confer with the Soviet authorities as to what could be done to bring their railroads up to the American standard as to physical condition and organization. He said he expected to travel over the newly constructed railroad connecting Turkestan with Siberia.

Mr. Budd said that since the war the American railroads have spent one quarter of the money they expended in the previous 100 years. Improved methods and greater efficiency, he said, have reduced the number of employes on American roads one-third since the war. Allan Wardwell conveyed the best wishes of the organization to Mr. Budd. Jerome D. Green, chairman of the American Council, was toastmaster. Among those present were John W. Davis, Alexander Legge, chairman of the Federal Farm Board; Norman N. Davis, W. Averell Harriman and James G. McDonald.

Also sailing on the Europa were D. E. Sulimov, vice commissar for transportation of the Soviet Union, and a group of Soviet railway officials returning after a three-months' study of transportation in this country.

MANY AMERICANS GOING TO DENMARK FOR FETES

Hundreds Arrive to Revisit Land of Their Birth and Mark Festivities on July 4.

Wireless to THE NEW YORK TIMES.

COPENHAGEN, May 29.—Danish-Americans will visit Denmark this Summer in greater numbers than ever. Thousands will return to the country of their birth and participate in the Fourth of July festivities in the Rebild National Park or the Thousand Years' Jubilee Iceland.

The vanguard, numbering some hundreds of members of the Danish association, Dania, and all the members of ths Choir Harmonie, arrived today aboard the steamship Hellig Olav. They were received by a large crowd, while a band played the National Anthem. Among the visitors were the president of the Danish Brotherhood, John Christensen, Cincinnati manufacturer; James Skallerup, 79-year-old cigar manufacturer, who has not been in Denmark for sixty-two years, and Hans Ericksen, builder, who in 1911 went to Chicago without a cent in his pocket and whose success is evidenced by the private automobile which he brought along for his visit to Denmark.

Best known among the women is Mrs. Soerine Fuglsang, who represents the women's branch of Dania. The last time she was in Denmark was in 1912, when with her husband she took part in the first of the Rebild festivals. On the return voyage to New York her husband died and was buried at sea. Mrs. Fuglsang since then has carried on his business as a contractor in Chicago.

The visitors were received by Dr. Max Henius and the Danish-American poet Kvest. In honor of the Americans a tour of all the fjords and harbors will be arranged.

REDS TURN ON SANDINO.

Mexican Communists Say He Is in Nicaragua to "Sell Out."

MEXICO CITY, May 29 (AP).—General Agustino Sandino, Nicaraguan leader, was charged by Mexican Communists today with having turned traitor to the cause of world anti-imperialism and with having gone back to Nicaragua "to sell out to the highest bidder."

A Communist party statement said that Sandino, after accepting Communist money and agreeing to a world tour against imperialism, obtained funds from other sources and returned to his home land to renew the fight with small bourgeois groups for control of the country.

The statement asserted that the United States was willing to let the fight proceed "in order to hold the menace of a Sandino victory over the Moncada Government or enter into an agreement with Sandino himself if he gained sufficient power."

SEEK DATA TO LINK COUNTERFEIT CASES

Officials Attempt to Connect Three Arrested in Plant With Five Held as "Passers."

SOME BILLS IN CIRCULATION

"Dealers" Said to Pay $15 for $100 Worth of Notes, "Middlemen" $35 and Distributers $50.

The Federal District Attorney's office in Brooklyn as well as the Secret Service operatives of the district were trying yesterday to find some connection between the three men arrested Tuesday night for counterfeiting and the five arrested Wednesday for passing counterfeit money. The arrest of the three, as well as the seizure of about $1,000,000 in nearly finished bills, took place at 1,726 Eighty-fourth Street, Brooklyn.

It was said yesterday that some of the money had been completed before the agents could find the plant, and that it had got into circulation. The manufacturers, it was said, sold it to the "dealers" at $15 a hundred. They, in turn, passed it on to the "middlemen" at $35. The "distributers" then paid $50 for it. Just how much had gone into circulation could not be learned.

Matteo Mattera of 8,615 Fort Hamilton Parkway, one of those arrested, was taken in the afternoon to the office of Federal Attorney Ameli in Brooklyn. He was closeted with the attorney and an assistant, Henry Singer, and then Mr. Ameli explained that he had made a statement about the case. In reviewing the alleged statement, the Federal attorney said:

"From the information given by Mattera it appears that the counterfeit scheme had three separate branches. One was the manufacture of the plates, the second was the printing, and the third was the finance of the enterprise. Mattera was the chemist and scientist, whose problem was to work out a solution for the obstacles in the manufacture of a bill which would be artistic enough to fool experts. This problem was solved to a great extent by Mattera's long experience as a chemist.

"Pericle Mannerini was the financial backer of the scheme. He was at one time a public accountant in Italy, a graduate of the University of Naples' School of Commerce. He formerly owned an Italian foreign exchange office and had been the accountant of an Italian bank.

"Joseph De Nigris, alias Joe Ross, was the representative of the owners of the place and was the so-called 'muscle man' whose job it was to guard the premises and keep other gangs from interfering in the work, and to protect the money when completed.

"It is the hope of the government to be able to involve the wholesalers who were later to distribute the counterfeit money. A further investigation is being carried on and it is expected that the grand jury investigation will begin June 3. It is hoped we will be able to connect up the manufacture of money with the five men arrested for passing it."

James de Sacio, John Chickerella, James Russo, Joe Arnone and Joseph Patrone were the five arrested as passers. With the three allegedly operating the plant, they are being held in bail for a hearing June 10.

It was said yesterday that the plates had been made in Italy. On the twenty-dollar bills Jackson's portrait was a little blurred, and it was said to have been part of Mattera's job to run over the portrait's nose, touching it up with india ink.

Joseph Martello, 38 years old, of 365 Broome, and Joseph Catalano, 19, of 358, were arrested last night on charges of conspiracy to use counterfeit money. The arrests were made by Agents Di Fiore, McGrath and Goldman. Both were arrested in a poolroom between Mott and Elizabeth Streets, not far from Police Headquarters.

Both of the prisoners are well known in their district. Martello is called "the big man of Broome Street" and his companion is considered the Beau Brummel of the neighborhood.

It was pointed out by the police that the district makes a good field of operations for counterfeit "passers," as most of the residents do not bother with banks. A bad bill, therefore, remains almost indefinitely in circulation.

BOY SLAIN, IS LINKED TO COUNTERFEITERS

Youth, Once Arrested, Shot Down in Street—Vengeance of Gang Suspected.

John Leano, 17 years old, of 187 Stagg Street, Brooklyn, was shot and killed last night in front of the entrance to Grace Chapel, 419 East Thirteenth Street. His slayers escaped unseen, so far as the police were able to learn.

Patrolman William Landis was at First Avenue and Twelfth Street when he heard three shots. Running in the direction of the sound, he found Leano dead on the sidewalk, with one bullet through his chest and two more through his head.

Detectives of the Fifth Street station began an investigation. Leano's fingerprints showed that he was arrested for counterfeiting July 25, 1929, but the police records did not reveal the disposition of the case. The police said the slaying might be a case of gang vengeance on a suspected "squealer," pointing to the recent round-ups of several groups of suspected counterfeiters.

Yancey Takes-Off for Vera Cruz.

MEXICO CITY, May 29 (AP).—Captain Lewis Yancey, making an air-tour of Central and South America, left here for Vera Cruz today. In a day or two he will leave the latter city for Guatemala City.

The Specialty House of

OPPENHEIM, COLLINS & Co

34th STREET—NEW YORK

Specially Offered Tomorrow—Saturday

MISSES' SUMMER FROCKS AND ENSEMBLES

Newest styles and materials especially assembled for this offering

18.00

AFTERNOON FROCKS of printed chiffons and printed crepes... many with separate jackets.

DAYTIME FROCKS of plain or printed crepes, including many very attractive ensembles.

SPORTS FROCKS of flat crepes and rough sports silks... many smart two-piece tuck-ins.

MISSES' SIZES 14 TO 20... THIRD FLOOR

JUNIOR MISSES' FROCKS

All New and Specially Priced

9.75

Majority are 15.00 values

Of plain or printed crepes, striped shirting silks and sports silks in a variety of charming models for daytime, afternoon or sports wear. Frock sketched right has matching shorts.

JUNIOR MISSES' SIZES 11 TO 17... THIRD FLOOR

15.00

20.00

MISSES' SILK COATS

Very Specially Priced

15.00

A special purchase of both lined and unlined models of flat or satin crepes.

Exceptional Offering

MISSES' CLOTH COATS

Values up to 35.00

20.00

Untrimmed coats smartly fashioned of the highly favoured dull finished woolens.

MISSES' SIZES 14 TO 20... THIRD FLOOR

Store your furs here—Vaults on premises—WISconsin 8200

OPPENHEIM, COLLINS & Co

34th STREET—NEW YORK

For Tomorrow—Saturday

WOMEN'S AND MISSES'

SPORTS SHOES

The Smartest Models for Active and Spectator Wear

6.90

Worth Considerably More

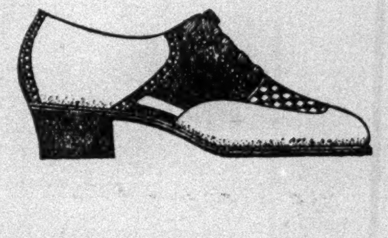

White calf with black calf saddle and two-tone woven insert. Leather sole. 6.90

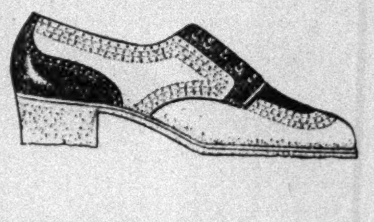

Golf oxford of beige calf with brown trim. Ruff tread crepe rubber sole. 6.90

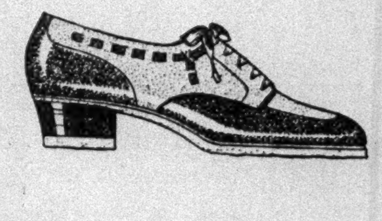

Brown calf with beige elk inlay and new ankle lacing. Ruff tread crepe sole. 6.90

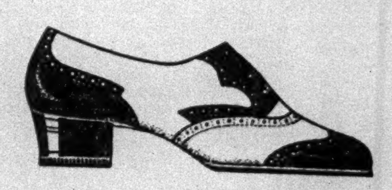

White buckskin oxford with brown or black calf trim; leather sole . . 6.90

SHOES ALSO ON SALE IN OUR BROOKLYN STORE

OPPENHEIM, COLLINS & Co

An Important Fashion Offering

GENUINE PANAMA HATS

Decidedly smart with summer costumes

5.00

Worth Considerably More

Mannishly blocked in wide or short brimmed shapes, with creased or shallow crowns and grosgrain bands.

NANKING APPEALS TO CHANG FOR AID

Both Sides Seek Mukden Chief's Support—Southerners Send Special Messenger.

CHIANG REPORTED WOUNDED

First Aerial Combat in Chinese Warfare Ends in Defeat for Northern Plane, Nanking Says.

Special Cable to THE NEW YORK TIMES.

SHANGHAI, May 29.—Strictest censorship covers military operations along the Lunghai Railway front, but reports gradually are penetrating into Shanghai of Northern success over the Nanking forces which is reported to have cost Nanking many thousands of troops taken prisoner. Chiang Kai-shek's special first division, which was trained by former officers in the German army, suffered heavily.

The Shansi troops have advanced far southeast of Kweiteh in an encircling movement. The Northerners are reported to be attacking not only the Lunghai front, but also along the Peking-Hankow Railway in Honan Province, where the Nanking troops are on the defensive.

Official Nanking reports continue significantly to omit references to the Lunghai front activities, although it is admitted that Nanking has lost some men during the fighting. But Nanking asserts the main forces have not yet clashed. Nevertheless, the strictest efforts are being made to obscure news of the conflict, and an issue of the British newspaper, The Shanghai Times, which carried the Peking reports of the Northern victory, is being held at the post-office.

Both the Northerners and Nanking are energetically endeavoring to induce Chang Hsueh-liang, Mukden leader, to define his attitude and join the war. It is reported that Chang has rejected an offer to become an associate commander of the Northern forces, but Nanking sent a special delegate to Mukden Wednesday to urge Chang to declare himself definitely for Nanking.

His intervention would sway the course of the war, but it is apparent that he is unlikely to move, being safe in his own independent domain, which neither side is able to influence.

It is clear that the next few days will be a crucial period in the war, and important developments are expected. Since Communist bandits have cut the telegraph lines near Kiukiang news of the Yangtze situation is vague. The reports, however, confirm the belief that the Communists have strengthened their power in the district and constitute a dangerous element unless immediately suppressed. With Nanking fully occupied on the Northern front, the Yangtze situation is fraught with all kinds of dangers, although the river is well patrolled by foreign gunboats.

First Air Battle Fought.

SHANGHAI, May 29 (AP).—A dispatch from military headquarters in Nanking said the first aerial battle in Chinese warfare occurred today when two Nanking airplanes shot down a Northern plane.

The rebel plane was engaged west of Lanfeng in Honan Province and crashed near the Yellow River as the pursuing Nanking fliers scored hits with their machine guns. The Northern plane also was equipped with a machine gun.

"Ironsides" to Join Northerners.

Wireless to THE NEW YORK TIMES.

HONGKONG, May 29.—Chang Fakwei's "Ironsides" army, accompanied by "rebel" Kwangsi soldiery and Cantonese, has entered Southern Hunan Province on the way to join the forces of Feng Yu-hsiang, co-leader with Yen Hsi-shan of the Northern forces, and is reported to have engaged in skirmishes with Hunanese soldiers.

There has been a consolidation of forces to meet the invasion. The Cantonese have appointed Lui Woo-yim to control Kwangsi Province, while the Nanking Government has appointed Chang Chai-tong as commander-in-chief of armies in Kwangtung, Kwangsi, Kiangsi and Hunan Provinces for the elimination of the rebels.

Chiang Wounded, Peking Hears.

PEKING, May 29 (AP).—It is persistently reported that General Chiang Kai-shek, President of the Nanking Government, has been wounded in the arm during fighting along the Lunghai Railway.

General Chiang, most conspicuous military figure in China, who probably has held more offices than any other man in his country, is with the Nanking forces at the front.

Incessant fighting involving thousands of troops with tremendous casualties has been going on upon the line of the great midland trunk railroad.

GRAND MUFTI PRESENTS ARAB VIEWS AT GENEVA

Moslem Leader Is Believed to Have Been Told Negotiations Must Be With Britain.

Wireless to THE NEW YORK TIMES.

GENEVA, May 29.—The Grand Mufti of Palestine left this morning for Jerusalem after a long talk yesterday with Secretary General Drummond and other League officials.

Although as usual nothing was given out as to these conversations, it is understood the Moslem religious leader presented to the Secretariat the Arab views on the situation in Palestine, which is going to be the subject of a special investigation by the League mandates commission at its sessions to begin here June 3.

The Mufti came here from London, where he urged the British Government to accept three Arab demands—prohibition of further Jewish immigration in Palestine, establishment of a constitutional régime, protection of rights of Arabs as landholders. It is understood he was told here that such negotiations must continue to be through the mandatory government, the Secretariat of the League being unable to intervene and the mandates commission having only power to review and criticize the mandatory's policy. The Mufti will report on his London negotiations and the Geneva talks to the Arab Congress on his arrival in Palestine.

The mandates commission next week will examine the Shaw committee's voluminous report on last Summer's rioting in Palestine. It is expected the British will send one member to the committee and the Parliamentary Secretary to the Colonial Ministry as well as the High Commissoner of Palestine to give the commission further explanations.

STORE CLOSED TODAY—MEMORIAL DAY—OPEN ALL DAY TOMORROW, SATURDAY—9 A. M. TO 5.30 P. M.

Charge Purchases Made The Balance Of This Month Will Not Be Billed Until July 1st

Franklin Simon & Co.

A Store of Individual Shops

FIFTH AVENUE, 37TH AND 38TH STREETS, NEW YORK

SATURDAY

CLEARANCE SALE OF SUMMER FASHIONS

For Women, Misses and Children

Misses' Dresses and Ensembles

18.50

Heretofore $39.50 to $59.50

Smart summer fashions for daytime, afternoon or evening. Included are dresses of Georgette, chiffon, and plain or printed silk crêpes. New summer colorings. Sizes 14 to 20 years. Also size 31 for Small Women.

Junior Misses' Imported Printed Chiffon Dresses

15.75

New Fashions at a New Price

Charming dresses of imported printed chiffon, with capes, berthas, tiers or bows. New summer colors. Sizes 11 to 17 years.

Junior Misses' Summer Pumps

6.00

Heretofore $10.50

Opera, step-in or strap pumps in white, blue, beige, blue fox, brown or black kidskin or patent leather. Medium heels. Sizes 3 to 8. Widths AA to D.

Girls' Smart Silk Dresses

6.00

Heretofore $9.75 to $12.75

Dresses that girls will wear all summer long; of plain or printed silk crêpe in new fashions and colors. Sizes 6 to 14 years.

Children's Socks and Anklets

6 Pairs for 1.50

Regular price 50c a pair

Imported and full-fashioned in just the colors and patterns you want. Sports colors on white grounds, stripes and fancy or turn-over tops. Sizes 6 to 9½.

Highest Class Bags

Of Fine Fabric or Leather

10.00

Heretofore $15.00 to $25.00

Original Paris models and copies of imported models. Every bag is new, smart and charming.

In the Sports Shop—For Women and Misses

Sports Frocks and Ensembles

18.50

Heretofore $29.50 to $59.50

An exceptional opportunity to select from the smartest little plain or printed silk crêpe sports frocks, as well as ensembles of plain or printed silk or light weight wool.

Misses' Smart Spring or Summer Coats

35.00

Heretofore $59.50 to $89.50

Coats of kashmir or tweed, with furs, or without fur. In the smart fashions and in blue or black. The successes of the season.

Sizes 14 to 20 years. Also size 31 for Small Women.

Smart Summer Shoes

Dress or Sports Models for Women and Misses

8.50

Heretofore $12.00 to $16.50

Every smart shoe fashion is included in this sale . . . daytime shoes in eggshell, beige, blue, brown or white kidskin, black patent leather or genuine watersnake. Also natural or white linens. Sports shoes of white buckskin, tan or black trimmed. Evening slippers of black or white silk crêpe, moiré or English tapestry. High or low heels. Fabric or silk slippers dyed without charge.

Women's and Misses' Sweaters

3.95

Heretofore $7.95 to $18.50

Smart pull-overs of fine wool, lisle, and silk-and-wool, in summer weaves and colorings; many imported.

Women's and Misses' Sweater Suits

10.00

Heretofore $14.50 to $25.00

Town or country tweed-knit suits—two or three-piece.

Women's and Misses' Skirts

7.50

Heretofore $10.75 to $14.50

Silk or flannel, in white, black, navy blue or pastels.

FOR LITTLE CHILDREN

Imported Sweater and Beret Sets

2.65

Heretofore $3.95

Imported summer sweaters with berets to match; fine wool and rayon. In colored stripings. Sizes 2 to 6 years.

Voile Dresses with Fine Handwork

2.45

Heretofore $3.95 to $4.95

With dainty hand-embroidery and hand-scalloping. Pastel shades. Sizes 1 to 3 years.

Shantung and Silk Crêpe Dresses

2.95

Heretofore $3.95 to $4.95

Sleeveless dresses of printed Shantung silk or plain silk crêpe with deep bertha collars. Sizes 2 to 6 years.

Boys' 2-Piece Summer Pajamas

1.95

Heretofore $2.50 and $3.00

Plain, figured or striped summer fabrics in smart colors. Slip-over or button styles. Sizes 8 to 18 years.

Women's Gowns, Ensembles

18.50

Heretofore $29.50 to $69.50

Fashions for now and summer—in lovely plain or printed silk crêpes, chiffons or lace for daytime or afternoon—as well as evening gowns of chiffon or lace. Many ensembles.

Women's High-Class Coats, and Evening Wraps

45.00

Heretofore $59.50 to $125.00

Coats of kashmir, silk or tweed. Some with fine furs. Also evening wraps. Black or smart colors.

Women's, Misses' Silk Blouses

5.00

Heretofore $9.75 to $12.75

Successful summer blouse fashions in plain or printed silk crêpe, crêpe satin or sheer silk crêpes. Pink, blue, eggshell, green, beige or white. Long or short sleeves.

Chiffon & Georgette Negligées

12.75

New Fashions at a New Price

The coolest, filmiest negligees you can imagine in fashions that flatter you with flowing capes, little capelet sleeves or flounces. In boudoir colors, printed or plain.

Hand-Made Night Gowns

4.95

Heretofore $6.95

Of fine, pure dye silk crêpe in pink or peach with hand-embroidery and hand-drawn work as well as hand-made or Breton laces. Beautiful models that were most unusual at $6.95.

New Hand-made Silk Slips

4.95

Heretofore $6.95

Fine silk crêpe costume slips with hand-drawn work and self appliqué or with dainty Val-pattern lace. Six different models in pink or white with shadow-proof hems.

In the Shop of Black and White

Silk Gowns and Ensembles

19.00

Heretofore $29.50 to $49.50

Women's and Misses' Gowns of black silk crêpe, sheer silk crêpes or black and white printed chiffon. Also printed silk crêpe ensembles and a few all white gowns.

We're closed today, of course, but we'll be wide open as usual tomorrow, to let you buy the outfits for the week end that you missed getting for today.

ROGERS PEET COMPANY

Broadway at Liberty | Broadway at Warren | Broadway at 13th St.
Herald Sq. at 35th St. | "Six Convenient Corners" | Fifth Ave. at 41st St.
Tremont at Bromfield, Boston, Massachusetts

AIR COOLED TO 70°
VILLA VALLÉE
"10 EAST" 60TH STREET
RUDY VALLEE IN PERSON
AND HIS CONNECTICUT YANKEES
SUPPER and DANCING
NOTE: Cover charge during Summer months $2. Begins 11 P.M.
CUISINE A LA CARTE
No cover charge during week days or Sundays before 11 P.M.
RESERVATION PHONE "DEAN" REGENT 0351

AMERICANS ARGUE FOR LARGE CARGOES

Differ With Europeans Over Tankers and Timber Ships at Loadline Conference.

FOR MAXIMUM PROGRESS

Emphasize Safety of Personnel as Committees at London Prepare Reports for Drafting Group.

Wireless to THE NEW YORK TIMES.

LONDON, May 29.—Since the plenary session last week the work of the International Loadline Conference has been confined to the meetings of a number of committees appointed to deal with the principal groups of subjects included within the conference's scope. When completed the committee reports will be forwarded to the drafting committee for drawing up the articles of a convention on loadlines.

There are members of the American delegation on every committee and James Kennedy, general manager of the marine department of the Gulf Refining Company of New York is chairman of the committee on tankers. Other committees are on administration, on technical matters, on special types of ships, on zones, on ships carrying deckloads of timber and on drafting. Each committee is taking up for detailed discussion various proposals put forward by the delegations for the preparation of an international convention.

The delegates estimate from the first week's progress that the conference will continue at least six weeks, although the members of the American delegation had hoped to be able to return by June 19.

Laurens Prior, technical assistant to the Commissioner of Navigation, in the Bureau of Navigation of the Department of Commerce, who is secretary of the United States delegation, discussing the work of the conference today with your correspondent, said that the American delegates were laying the greatest stress upon the factor of safety of personnel, the lives of ships' crews.

Points on which the American view was at variance with that of other delegations, Mr. Prior said, were the loading of oil tankers and timber ships and of other special types of ships such as those carrying ore between South America and the United States. He pointed out that American tankers were more heavily loaded than European ones and that the same applied to timber ships.

The European viewpoint, Mr. Prior said, was a conservative one, while the Americans were eager for all possible progress and development as they felt that larger cargoes resulted in greater benefits everywhere. According to Mr. Prior, the other countries were loath to depart from the way things were done in the past, while the Americans were looking forward to attaining the maximum development of shipping possible.

The American delegation has opened offices at the Park Lane Hotel, where its members meet daily to discuss the work of the various committees.

All the delegations are being entertained at a reception tonight given by Lloyd's Register of Shipping. On June 12 they will be guests at Lloyd's, receiving an opportunity to inspect such features of interest as the committee room, the library, the captain's room and the special dining room.

Next Wednesday the delegations will be taken on a tour of inspection of the London shipping docks and waterfront warehouses by the Port of London Authority. Some of the American delegates have pointed out that it is unfortunately scheduled simultaneously with the Derby at Epsom Downs, which they are also eager to witness.

ASSERTS IMMIGRATION CAME UP AT LONDON

Tokyo Paper Also Says Baron Tanaka Discussed Question With Stimson in Japan.

Special Cable to THE NEW YORK TIMES.

TOKYO, May 29.—The immigration question was broached to Henry L. Stimson by the late Premier, Baron Tanaka, when the former stopped off in Japan on his way from the Philippines to Washington to assume the portfolio of Secretary of State, the newspaper Jiji declared today. Jiji claims that Mr. Stimson promised to do what he could to bring about the amendment of the immigration act.

Jiji further asserts the immigration question was discussed in the course of private negotiations in London.

As your correspondent previously reported, the Japanese Foreign Office states that, while the subject of immigration was informally discussed between Secretary Stimson and Ambassador Matsudaira at a social function in London it formed no part of the negotiations.

Mr. Kawasaki, chief of the legislative bureau of the cabinet, who was a member of the Japanese delegation in London, upon his return to Tokyo today declared the contemplated amendment to the United States immigration act might be regarded as "more or less a result of the London conference."

Special to The New York Times.

WASHINGTON, May 29.—Although it is reported from Tokyo that the Japanese immigration question was informally discussed by Secretary of State Stimson with Baron Tanaka in Japan and with Ambassador Matsudaira in London, Mr. Stimson, it was learned today, does not recall either of the conversations. It is possible that the subject may have been broached at some time, but it was declared that Mr. Stimson has no memory of it.

Trujillo Plans Dominican Budget.

SANTO DOMINGO, May 29 (AP).—President-elect Trujillo today began work on the budget. He plans to introduce a number of economies at the beginning of his government on Aug. 16. The President-elect is also preparing for a visit to the United States.

African Cathedral Site Chosen.

LISBON, May 29 (AP).—Lourenço Marquez, a town in Portuguese East Africa, has been chosen as the site for Africa's largest cathedral, which will be erected with funds subscribed by Catholics of Africa and the Lisbon Government.

Plane Flying a Mile Above Los Angeles Talks Over Radio Phone With Five Foreign Cities

LOS ANGELES, May 29 (AP).—Two-way telephone communication was established between an air transport monoplane flying a mile above Los Angeles and Rome, Berlin, London, Ottawa and Mexico City. Premier Mussolini, Ambassador Dawes, Director Milch of Lufthansa in Berlin, Major Gen. J. H. McBrien in Ottawa and Colonel Maldonago in Mexico City participated in the aerial radio experiment conducted here by The Los Angeles Examiner.

The demonstration was made with the standard radio installation of a Western Air Express transport liner of the Los Angeles-San Francisco run, which is sponsored by the Guggenheim Foundation as the model airway of the world.

Herbert Hoover Jr., in charge of communications for the line, pointed out that it was merely a test of the ship's apparatus without any plans for the use of these facilities for public telephone conversations from planes. The equipment is used solely for telephonic communication between planes and between plane and ground in their operations.

The radio telephone apparatus, weighing 160 pounds, can be operated by any one aboard the plane, whether in the air or on the ground.

SOLVES COIN MYSTERY AFTER SIDAR'S DEATH

Cuban Army Officer Says He and Mexican Flier Exchanged Money as Mementos.

HAVANA, May 29 (AP).—When Colonel Pablo Sidar was taken from the sea off Costa Rica a little more than a fortnight ago—the tragic end of an attempted non-stop flight from Mexico to Buenos Aires—authorities were puzzled over the finding, in the Mexican aviator's pockets, of a Cuban dollar piece.

Strange, they thought, that Colonel Sidar should carry a coin so large when each added ounce counted heavily. But they shrugged and sent the piece to Mexico City with Colonel Sidar's ashes and the rest of his effects. There, too, the Cuban coin aroused curiosity.

None knew the signifcance of that bit of alloy until Captain Carlos Montero of the Cuban Army wrote Mexican authorities asking for it.

"Three years ago Sidar and I were having an evening together in Havana," Captain Montero told The Associated Press. "It was the first time we had seen each other in a long time, and we were doing a bit of celebrating. Finally Sidar said:

"'Let's make a bargain, Carlos. I will give you a coin from my country, and you give me one from yours. We will then carry them as mementos of our friendship, and if ever one of us finds the other without his coin, the delinquent one shall pay all expenses for a fiesta—for 24 hours of merry-making'."

Captain Montero said that the bargain was made, and when Colonel Sidar rode on his last venture through the skies the Cuban dollar rode with him, true to the Mexican's promise to his friend.

BOMBARDMENT OF FORT ENDS MORO RESISTANCE

Outlaws Flee After Losses in Mortar, Gas and Rifle Attack—Remedial Steps Studied.

MANILA, May 29 (AP).—Warfare between the Philippine constabulary and a band of Moro outlaws in Lanao Province came to an end today with the flight of the Moros from their mountain fort in which they had defied the government since May 7.

Colonel L. R. Stevens, district commander of the constabulary in Lanao, telegraphed headquarters here that the Moros fled last night after the government troops had withdrawn from their first attack.

From dawn to nightfall the Moro fort yesterday withstood a bombardment from the constabulary's mortars. Gas and rifle fire backed up the mortar attack. The Moros replied with shotgun and rifle fire, and the constabuarly, fearing a possible night counter-attack, withdrew to Dansalan, the provincial capital. One member of the constabulary forces was shot in the leg. The Moro casualties were not determined.

The government troops entered the insurgents' fort this morning to find it deserted. The rebel Sultan Mamur, who is wanted by the government, and his followers, including Datu (headman) Ganashi, had fled. Other Moro forts also were found unoccupied and the populace appeared friendly to the government. No further trouble is expected.

MILITARY ARCHBISHOP TO HEAD THE PANTHEON

Religious and Civil Officials in Rome Reach Agreement on Royal Church.

Wireless to THE NEW YORK TIMES.

ROME, May 28.—In accordance with Article 19 of the concordat forming a party of the Lateran treaties, the civil and religious authorities reached an agreement concerning the clergy of the Pantheon which is known as the Royal Church and burial place of the Italian Kings.

The chapter of the church will be headed by a military Archbishop, who will receive from the State a special grant of $500 yearly. The Archpriest of the Pantheon will receive a grant of $180 and each canon $150 a year.

The chapter is authorized by the religious dignitaries to perform all the religious functions which may be requested by the Italian Government or by the Royal house in accordance with canon law. All its canons are elevated to the rank of Monsignor. They will be nominated by a Cardinal Vicar of the designation of the King of Italy.

The Ministry of Justice has conceded to the chapter a special grant of $400 yearly for the expenses of State religious functions.

18 DEAD IN BRAZILIAN RIOT.

30 Wounded in Political Battle in Andradas, Sao Paulo Hears.

BUENOS AIRES, May 29 (AP).—News agency dispatches from Sao Paulo, Brazil, today reported that eighteen persons had been killed and thirty wounded in a political battle between police and citizens of the town of Andradas, State of Minas Geraes.

The dispatches add that the officer commanding the police and the local political leader, named Orestes Gomez, were among the dead.

Andradas is near the State border of Sao Paulo.

Bolivia and Spain Sign Treaty.

Special Cable to THE NEW YORK TIMES.

LA PAZ, Bolivia, May 29.—Bolivia and Spain signed a treaty here today to regulate military service by nationals of both countries.

URUGUAY'S EXPORTS INCREASE $6,000,000

$37,490,000 Total for First Quarter of 1930 Exceeds Any Other Recent Period.

Special Cable to THE NEW YORK TIMES.

MONTEVIDEO, May 29.—Uruguay's exports for the first quarter of this year were the largest for the first quarter of any recent year, totaling $37,490,000, which is $6,000,000 more than for the same period last year, according to a report of the National Statistical Bureau.

Imports for the first three months totaled $21,160,000, which is $1,000,000 less than for the corresponding quarter of last year. Imports from the United States for the first three months totaled $6,000,000, which is double the sum of imports from Great Britain, the nearest competitor, and three times the value of German imports. Imports from the United States, however, were $1,500,000 less than for the first quarter of last year.

The report shows that Great Britain, Uruguay's best customer by a wide margin, imported $13,000,000 of Uruguayan products during the first quarter of this year, compared with $4,000,000 imported by Germany and $3,500,000 by the United States. The British purchases were double those of the same period in 1929, while the United States' purchases were $500,000 less than for the same period last year. Great Britain bought from Uruguay four times as much as she sold, while the United States bought only half as much as she sold.

PORTO RICANS APPEAL TO COLONEL ROOSEVELT

Political Leaders Ask Him to Oppose Congressional Restrictions on Them.

Special Cable to THE NEW YORK TIMES.

SAN JUAN, P. R., May 29.—Calling on Governor Theodore Roosevelt, as one of Porto Rico's best friends, to prevent any Congressional action restricting the island's political rights, as suggestions of the Brookings Institution report are interpreted, leaders of the three chief political parties today cabled Colonel Roosevelt and Felix Cordova Davila, the island's resident Commissioner at Washington.

The chief objection to the report's recommendations is to that suggesting a change in the organic act to give the Governor power of appointment without Senate confirmation.

Unionists, Alianza and Coalition heads signed the message.

In addition, R. Cuevas Zequeira, Alianza head, called on Dr. Victor Clark, the survey director, asking that the Brookings Institution make a report on Texas, where men, women and children recently joined in burning a Negro.

R. M. O'Hara Sails From Porto Rico.

Special Cable to THE NEW YORK TIMES.

SAN JUAN, P. R., May 29.—Robert M. O'Hara, director of the Buffalo branch of the Federal Reserve Bank, and his bride sailed for New York today.

JEWS CALL MEETING ON PALESTINE BAN

Political Board Will Discuss Urgent Questions at London Session on June 23.

B'NAI B'RITH PROTESTS

Speakers at Boston Mass Meeting Also Assail Britain's Suspension of Immigration.

LONDON, May 29 (Jewish Telegraphic Agency).—An urgent meeting of the political commission of the Jewish Agency for Palestine has been called for London on June 23 by the executive of the Agency in conjunction with the chairman of the commission, Lord Melchett, the Jewish Telegraphic Agency is officially informed. The meeting has been called to discuss all questions connected with the political situation created in the Zionist movement by recent events.

Meetings of protest against the suspension of immigration to Palestine will be held throughout the United Kingdom next Wednesday simultaneously with the protest meeting arranged by the English Zionist Federation in Kingsway Hall here. Local members of Parliament will attend the meetings organized for Leeds, Manchester, Glasgow, Cardiff and Swansea.

Boston Jews Indignant.

BOSTON, May 29 (AP).—Boston Jewry assembled in Faneuil Hall tonight to protest the suspension by the British Government of Jewish immigration into Palestine.

Assistant United States Attorney Elihu D. Stone, Gaspar G. Baco, president of the Massachusetts Senate, and Rabbi Louis M. Epstein of Brookline were among the speakers who opposed the action. A resolution was adopted calling upon representatives of Jews in Greater Boston to "give utterance to our outraged sense of justice and express our indignation and protest against such unwarranted conduct by the mandatory power."

Mr. Stone, who presided, characterized the action of the English Government as an insult and an injury.

Prime Minister MacDonald of Great Britain, Mr. Stone said, has followed, as far as the Jewish people are concerned, a course of hypocrisy, saying one thing and doing another.

B'nai B'rith Files Protest.

CINCINNATI, May 29 (Jewish Telegraphic Agency).—A formal protest against the suspension of Jewish immigration to Palestine has been filed with Sir Ronald Lindsay, the British Ambassador at Washington, by the International Jewish order of B'nai B'rith.

The protest was issued by Alfred M. Cohen, international president of the order, speaking in behalf of 80,000 members in twenty-five countries.

ZIOLKOWSKI PUT TO DEATH.

Slayer Hurls Cigar at Witnesses of His Execution in Sing Sing.

Special to The New York Times.

OSSINING, N. Y., May 29.—Stephen Ziolkowski, 24 years old, of Buffalo was put to death in the electric chair in Sing Sing tonight for a murder in a payroll hold-up in Buffalo.

Ziolkowski strode boldly into the execution chamber at 11:01 P. M., asking a guard:

"How's business, Cap?"

He then hurled a cigar he had been smoking into the rows of witnesses. He was pronounced dead at 11:05 P. M.

Patrick Camerella, who was to have died with Ziolkowski but whose sentence was commuted to life imprisonment Wednesday by Acting Governor Lehman, was removed from the death house to the prison today.

if YOU ARE DIETING

IT'S BEST TO USE Energen MADE IN ENGLAND STARCH-REDUCED BREAD

Keeping weight down is easy if you substitute Energen Starch-reduced Bread and other Energen items for foods high in starch. Energen Foods, though starch-reduced, contain *all* the other nourishing food elements.

Energen is a valuable preventive of seasickness if substituted for ordinary bread at the beginning of a voyage—a relief in advanced cases, as it is retained without difficulty.

In Diabetic Diets, Energen Bread has long been used with marked success and prescribed by leading physicians.

A sample will be sent you free.

ENERGEN FOODS CO., INC.
93 Chambers St., New York City
ENERGEN FOODS CO., Ltd., London
Sole Manufacturers

Available in New York at:
Charles & Co.
R. H. Macy & Co.
Acker, Merrall & Condit Co.
and the better stores in the principal cities of the United States.

In London at:
Fortnum & Mason.
Principal Stores.
Served at the Savoy Hotel, London, Restaurants, and on principal Atlantic Liners.

FOR a cool, clean, soothing shave, use

MARATHON RAZOR BLADES

MOST POPULAR HOTEL IN NEW YORK
SPECIAL SUMMER WEEKLY RATES
LARGE COOL ROOM WITH SHOWER FOR ONE PERSON FROM $17.50 WK.
with TWIN BEDS, 2 PERSONS from $21 WK
HOMEFOOD BKFST 35 LUNCH 60 DINNER 75-$1
Gregorian 42 W 35th ST.

When Your Secretary Has Left and You Want Another Qualified One—

Consult

The New York Times

SITUATIONS WANTED ANNOUNCEMENTS

Norman Hartnell's bolero effect, and Lelong's fluted lace

THE STOUT FIGURE

requires specialized fashion service

Put yourself in our hands. We'll fit you . . dress you slender-wise as well as fashion-wise . . either from regular stocks, or in our Custom Salon. And you'll like our very moderate prices.

LANE BRYANT, NEW YORK
1 West 39th Street—at Fifth Avenue
15 Hanover Pl., Brooklyn . . . 917 Broad St., Newark

Charge purchases made tomorrow will not be billed until July 1st

ARNOLD CONSTABLE
FIFTH AVENUE AT 40TH STREET

Saturday—Month-End

CLEARANCES

Drastic Reductions on Timely Apparel for Immediate Clearance—All Sales Final

Frocks—Gowns—Ensembles

$15 — *regularly $29.50 to $39.50*
$24 — *regularly $39.50 to $65.00*
$30 — *regularly $45.00 to $89.50*

A large and varied collection in plain or printed crepe or chiffon as well as lace, also evening gowns in lace, chiffon, crepe or taffeta. Some imported French hand-made frocks included.

ARNOLD CONSTABLE GOWN SHOP—*Third Floor*

Spring and Summer Coats

$20 — *regularly $29.50 to $49.50*
$39 — *regularly $59 to $105*
$59 — *regularly $110 to $159*

Furred and unfurred coats in smart fabrics, reproducing fashion successes of the foremost French designs. Cape, scarf and jabot coats, sports types and silk coats for warm days. Women's and misses' sizes.

ARNOLD CONSTABLE COAT SHOP—*Third Floor*

Sports Suits and Dresses

$19.00 — *regularly $29.00 to $49.50*

Suits of wool crepe, wool shantung or tweed, unlined, suitable for immediate or resort wear. Distinctive blouses of silk or batiste. One-piece wool crepe dresses in smart new fabrics and colors. Choice of several models.

ARNOLD CONSTABLE SPORTS SHOP—*Third Floor*

Jr. Miss Coats—Suits—Dresses

$14.50 — *regularly $19.50 to $39.50*

The coats include the smartest effects with capes, bows and jabots. The frocks include chiffons and plain, printed and embroidered crepes. The suits are two and three piece affairs. Also included are a limited number of evening frocks.

ARNOLD CONSTABLE JUNIOR MISS SHOP—*Fourth Floor*

Suits and Ensembles

$18 — *Regularly $25 to $59.50*
$28 — *Regularly $39.50 to $139.50*
$38 — *Regularly $60 to $275*

Two and three piece suits and ensembles of telga, tweeds, coverts, sharkskin, lacy kashmirs, broadcloths and Hyde Park woolens. Long and short coat models. Copies of imports and one original Renee model. For misses and women.

ARNOLD CONSTABLE SUIT SHOP—*Third Floor*

Lace-trimmed
Silk Lingerie

$2.95 — *regularly $3.95 and $4.95*

Princess slips, dancettes, and petticoats of fine silk crepe de chine, trimmed with sunbronze lace. Beautifully cut and finished.

LINGERIE SHOP—*Street Floor*

Picot-top
Silk Hose

$1.15 — *regularly $1.50 to $1.75*

One style with all-silk foot, one with plaited foot, both silk from top to toe, with modified heels. Sizes 8½ to 10½ in sunbask, duskee, muscadine, plage, blonde doré, rendezvous and sable.

HOSIERY SHOP—*Street Floor*

SEIZE SCHOOL BOOKS AT MEXICAN CAPITAL

Officials Assert Geographies and Histories at American School Are Offensive.

PLAN BOOK STORE RAIDS

Police Guard Building at Teachers' Request After Demonstration Against Quota Bill.

Special Cable to THE NEW YORK TIMES.

MEXICO CITY, May 29.—A large number of history and geography books described as offensive in their treatment of Mexico were seized at the American School here yesterday, it was revealed by the Department of Education today.

Mexican officials assert the textbooks are openly derogatory to this country, to members of past administrations, and disparaging in comment upon Mexico's "revolutionary" movement. The books are in English.

The officials assert that the teachers at the school object strenuously to giving up the books and tore out many pages before finally surrendering them.

A school official says, however, that the Mexican authorities must have acted upon finding copies of old editions of the books at former homes of former students, as the offending passages were deleted years ago in 90 per cent of the books now in use.

Raids of Stores Forecast.

Carlos Trejo y Lerda de Tejada, Under-Secretary of the Ministry of Education, said today that a search would be made of bookstores and any copies of the books in question would be confiscated.

Among the passages cited as objectionable in newspaper accounts here, one runs:

"Thousands of our American citizens have been attracted to Mexico seeking business opportunities. They have invested much money in ranches, cattle, &c., in the arid northern zones, in the oil wells of the Pacific Coast, in mines in the interior, in railways, &c. But in recent years they have encountered great difficulties. Bandits have operated in all parts, robbing and murdering defenseless travelers, attacking cities, looting commerce and dynamiting trains.

"During these disorders our citizens have suffered enormously. Many of their properties have been robbed or destroyed and thousands have been assassinated or obliged to flee for their lives."

Racial Mixtures Noted.

"Mexico is difficult to govern, for its inhabitants are so scattered. There is but little friendship among them, wherefore difficulties such as lead them to warfare are easily raised. Only a strong government can preserve order, but the majority of the people are too ignorant to make a strong government.

"Less than one person in five is white, the others are Indians or crossbreeds. The whites are usually educated, but the others, in the majority, are unable to read or write. They lack energy for work and have but little ambition to improve themselves. It is easy for their leaders to obtain their backing for any class violence. Consequently, the government has been very weak, but there has been a great improvement since 1920."

School authorities have advised the American Embassy of what has occurred, as a matter of information rather than as a matter to be the subject of an official protest. The school is continuing in operation.

School Placed Under Guard.

MEXICO CITY, May 29 (AP).—At the request of the American School authorities, the Police Department today assigned two police detectives to guard the school. The guards were withdrawn at night.

The authorities feared Mexican students would attempt a demonstration in front of the school in protest against the proposal in the United States Congress to put Mexicans but not other Latin Americans on a quota basis.

The Y. M. C. A. physical director this forenoon canceled a track meet with the American School, saying his athletes did not wish to meet the American School on account of bad feeling.

The American School was founded in 1922. It has about 800 students, of which 300 are Americans, 400 Mexicans and the others of various nationalities.

About thirty American School teachers are employed. S. B. Wright is president of the board of directors. All of his associates are Americans. President Wright said the board probably would issue a statement.

TWO SET FIRE TO CLOTHING.

Cuban Girls Attempted Suicide—Doctors Say Both Will Die.

Wireless to THE NEW YORK TIMES.

HAVANA, May 29.—Two girls attempted suicide here today by pouring alcohol on their clothing and igniting it. Doctors expect both will die.

Dulce Maria Castaneda, 20, returned home late and her mother administered a reproof which so affected her that she tried to end her life.

Candida Martinez Rodriguez made a similar attempt after an argument with her sweetheart.

League Sanitary Group in Bolivia.

Special Cable to THE NEW YORK TIMES.

LA PAZ, Bolivia, May 29.—A sanitary commission sent by the League of Nations arrived here today. The commission, headed by Dr. Mackenzie, will engage principally in combating malaria.

SOVIET ACTS TO REGAIN THE LENA GOLDFIELDS

Chairman of British Concessionaire Says Seizure of River Fleet Ls New Ouster Step.

MOSCOW, May 29 (AP).—The Soviet Government today instructed the Commissariat of Transportation to take over for exploitation all steamships, materials, structures and other property of the Lena gold fields in the Yakutsk and Lena regions.

Action was taken owing to the withdrawal of the Lena gold fields from the concessionary Soviet enterprises and the recall of all of its representatives to the Soviet Government.

The government held that the Lena interests violated their contract and caused the Yakutsk Republic to be in danger of being cut off from other regions. This, the government contended, placed the entire districts formerly dependent upon the Lena gold field organizations for its food supplies in a position of extreme jeopardy.

Special Cable to THE NEW YORK TIMES.

LONDON, May 29.—Seizure by the Soviet of the river fleet belonging to the Lena Gold Fields Company is held by Herbert Guedalla of London, chairman of the company, to be "another pinprick" by the Russian Government to get the company out of its concession.

The Soviet Government complains that the local population in the Lena region is threatened with starvation owing to the company's alleged failure to furnish the necessary transportation. Mr. Guedalla tonight asserted the Soviet had forced three of the company's captains to leave the service and that it had been impossible to replace them.

The company, Mr. Guedalla added, had accumulated enough food for the people living on the concession but the Soviet had not provided for those living elsewhere, although it had been warned three months previously to do so.

B. ALTMAN & CO.
FIFTH AVE. at 34th ST. Telephone. MURray Hill 7000

For Saturday

JUNIOR MISS APPAREL

Reduced for Clearance

If you are size 11, 13, 15 or 17, you will be able to take advantage of the substantial savings offered by this important reduction event. Our finest models as well as those more moderately priced are included.

COATS
---with and without fur---distinctively tailored of excellent fabrics.
$19.75 to $95

SUITS
Two and three piece models, in favored fabrics and fashions of the moment.
$12.50 to $55

FROCKS
For every daytime activity---cloth or silk, printed or plain, flat crepes, chiffons, crepes Elizabeth.
$9.75 to $39.50

Evening Dresses
Taffetas, chiffons, crepes Elizabeth, georgettes, moires, satins. Many copies of imports as well as originals.
$12.50 to $69

RAINCOATS
A group very considerably reduced offers an exceptional value opportunity.

JUNIOR MISS APPAREL—SECOND FLOOR

The Smart New Shop that brings Altman-New York to the suburbs
—Mamaroneck Avenue and New York Post Road, White Plains.

B. ALTMAN & CO.
FIFTH AVE.—34TH ST.—Telephone, MURray Hill 7000

Saturday—For Men

A Clearance of ALTMAN TOPCOATS

$33

This limited quantity is taken from our regular Altman stock and marked far below original prices for immediate disposal. Coats of distinguished Altman character are a rare buying opportunity at such a low figure!

MEN'S CLOTHING—SIXTH FLOOR

Clearance of Boys' Clothing

Limited quantities of junior and senior boys' apparel repriced to offer timely and important savings

Jacket Suits
For juniors. Tweed mixtures. With two pairs of shorts. Sizes, 5 to 10 . . . . $8.75

Knicker Suits
For Boys. 4 piece. In a variety of tweed mixtures. Sizes, 10 to 18 . . . . $15.50

Topcoats
For juniors. Navy cheviot or tweed mixtures. Well tailored. Sizes, 5 to 10 . . $9.75

Prep Suits
Blue or mixtures; long trousers and knickers. Sizes, 15 to 20 . . . . . $22.50

Topcoats, $16.50
For senior boys. Tweed mixtures. Sizes, 12 to 19

BOYS' CLOTHING—SIXTH FLOOR

CLIMBERS PUSH WAY TO KANCHENJUNGA

At 22,000 Feet Men Gasp for Air After Slightest Effort to Ascend Ice Wall.

MANY IN PARTY DROP OUT

Forced to Return to Base Camp After Illness From Rigors of Climbing Overtakes Them.

BEAUTY OF SCENE IS TOLD

Peaks Peer Out From Misty Shawls While Clouds Race By, Driven by Hurricane Winds.

Last week THE NEW YORK TIMES published a dispatch from the Kanchenjunga expedition, dated May 11, which told of an avalanche nearly bringing disaster to the climbers and compelling them to abandon their attack on the north ridge. It told how they had failed to establish Camp 3 on the first terrace of the north ridge above a great ice wall and how the avalanche, breaking off from the wall while the party was approaching it over the snowy slopes, caught and killed a porter named Chettan.

The following dispatch is dated May 8, three days earlier than last week's message. It is supposed that the runner carrying it to Darjeeling met with greater difficulties in the 18,000-foot Kang Pass than his successor.

The dispatch printed below describes the establishment of Camp No. 1 on the glacier; of Camp No. 2 at the head of the glacier and the preparatory work carried out on the ice wall. It also reveals much of the topography of the mountain hitherto unrecorded.

By FRANK S. SMYTHE.

Copyright, 1930, in North and South America by The New York Times Company; elsewhere by The Times, London. All rights reserved.

Wireless to THE NEW YORK TIMES.

KANCHENJUNGA CAMP No. 2, May 8.—I am hard at it writing this in camp 22,000 feet up. Since leaving the base camp on May 1 many things have happened. Like the first Everest expedition, we have combined reconnaissance with the attempt to climb Kanchenjunga.

No one had explored or seen the head of the Kanchenjunga glacier, but Douglass Freshfield speculated on the possibility of climbing the mountain from that direction, suggesting that the rocky shelves might lead easily to the col separating Kanchenjunga from The Twins. From the peak above the base camp we had noticed the possibility of reaching the north ridge from the great snow terrace stretching across the entire face of the mountain, but this terrace was defended by a huge ice wall nearly 1,000 feet thick. On the practicability of climbing this ice wall rests the fate of the expedition as no other route appears possible.

Three, Ill, Remain at Base.

We left the base camp in perfect weather, but without Hoerlin, Schneider and Richter who were ill. Frau Dyhrenfurth stayed behind to supervise the dispatching of provisions and equipment to the high camps. Our way led through a maze of moraines, but the conspicuous cairns erected by Schneider previously, served to point the way.

Thence our route followed the snowy corridor where the atmosphere—combined with the blazing sun—afflicted several of us with the mysterious malady known as "glacier lassitude." According to scientists, this is caused by lack of oxygen in the snowy hollows, owing to its absorption by water vapor.

As we ascended the glacier there came into view an unknown mountain to the west about 23,000 feet high and stately with snowy ridges converging to a lovely summit of the purest snow. We named it Madonna Peak.

Owing to the danger of ice avalanches from the hanging glaciers we made Camp No. 1 on the glacier. Dyhrenfurth luckily escaped serious injury when he fell into a snow-covered crevasse. The Himalayan crevasses are more artfully concealed than the Alpine crevasses. The most expert eye often is unable to detect the smooth snow bridges which collapse without warning under a mountaineer.

Peaks Peer Through Mist.

It was a beautiful evening in camp No. 1. Peak after peak peered shyly through their misty shawls and the icy bastions of Kanchenjunga jutted defiantly out into space thousands of feet above our heads like the prows of some ghostly mid-aerial fleet.

Possibly our aesthetic enjoyment of the evening was partly due to the best meal the cook has produced since we were at Darjeeling—soup, sausages, sauerkraut, fried potatoes and dessert consisting of plum cake deluged with custard. Our only bread, which dates from Darjeeling, is green with age and remains a source of depression to the expedition.

On May 2 we pushed on to Camp No. 2, turning the corner of The Twins and gazing for the first time upon the head of Kanchenjunga glacier. Kanchenjunga allows little latitude. Here were no easy rock slopes leading to the north ridge, but stark precipices seamed with gleaming ice couloirs—a hopelessly unassailable wall 4,000 feet high. Only from the first terrace is there any chance, and, as I have mentioned before, the great ice wall defending the terrace must first be surmounted.

For two miles it stretches—a clean-cut barrier reef; but at the extreme eastern end it becomes more broken, bearing downward not in one wall but in a series of shattered waves and escarpements. To surmount this ice wall, which is more formidable than anything any of us ever tackled in the Alps, is the expedition's greatest problem.

A toil up the steep moraine and burning snow slopes brought us to Camp No. 2. It is difficult to imagine a finer situation. Directly above is the face of the Kanchenjunga glacier, 10,000 feet high, with its friezes of gleaming ice topped by final pyramids where clouds chase furiously across or snow is torn off in writhing streamers, telling of the hurricane force of the winds. All round us is rock, snow and ice, ordered only by the forces of decay and gravity—forces that are rendered terribly audible as huge masses of ice and rock thunder down day and night to destruction.

Porter Saved From 30-Foot Hole.

Against orders, one porter at Camp No. 2 wandered away for a short stroll and fell into the concealed crevasses. Fortunately I also was out for a short stroll, and I heard his cries and located him. He was thirty feet down but was soon hauled out undamaged except for severe shock, some bruises, cuts and slight frostbite. Although he was sent back to the base camp, he returned and insisted on carrying on—such is the spirit of our porters.

Ill fortune overtook us, as Kurz was unwell for some days and decided to return to the base camp. His icemanship would have been invaluable on the ice wall. This misfortune was followed by the worst blow of all when on May 3 Dyhrenfurth also was forced to retire to the base camp with a bad throat.

Like Kurz, he hung on pluckily until the last moment. Thus the only fit ment now are Weiland, Duvanel, Wood Johnson, Hanja and myself.

We decided to push Camp No. 2 higher; so Wood Johnson, Wieland and I explored the ice wall above the camp. After strenuous cutting on the hard ice I discovered an easy way of avoiding ice fall altogether. Camp No. 2 finally was established on the snow plateau above the ice fall at 20,000 feet. From this point we have begun an assault on the ice wall separating us from the first terrace.

On May 5, Wood Johnson, Wieland and I, accompanied by Duvanel, ascended the wearisome slopes of snow to the foot of the ice wall and began hard work on the ice at once. Wieland and I shared the leadership.

It was the most formidable ice work any of us had ever tackled—far surpassing the classical Alpine climbs in technical difficulty and hardships from exposure. Cutting steps in hard ice at an angle of more than 60 degrees is exacting work at any altitude; at over 21,000 feet straight a man soon becomes temporarily exhausted, and after a few dozen blows with an ice axe he is forced to gasp and gasp for life-giving oxygen.

The porters said the work is equal in difficulty to the work on the ice ridge attempted by the Bavarians in 1929. As we progressed we drove wedges into the ice and fixed ropes for the porters. The work was delayed by the falling of snow, which finally developed into a blizzard, forcing us to retreat.

Get News of Disaster.

On our arrival at camp, tired out, we were greeted by the most depressing news of the whole expedition. The third convoy of porters with equipment and provisions in charge of Colonel Tobin had broken down completely. No one could have worked more for the expedition than Colonel Tobin, but the fates have been against him. Bad weather on Kang Pass and demoralized deserting porters were the cause. His outfit broke down, leaving him single-handed, yet he gallantly carried on and worked himself to a standstill.

Our position now is that without the arrival of this vital convoy we have only one week's food left for the Europeans. Also many important articles of equipment were included in this disaster. The climbers will be forced to do without many essentials and luxuries which mean so much. There still is hope for Wood, Johnson and Hannah were dispatched post haste and we know that if anything can be done they will do it. This is hard luck on Johnson, for he has proved the strongest climber on the mountain but the work he will do in getting these vital provisions through will be almost as fine a thing as the dash to the summit.

[In the expedition's later dispatch, published last Saturday, Mr. Smythe said that, thanks to Wood, Johnson and Hannah, Colonel Tobin's loads were beginning to come through.]

Making a Vertical Path.

Today Wieland and I, the sole remaining climbers, renewed the attack on the ice wall. After a long, hard bout of cutting the lower wall was surmounted. Easy snow led up to the middle wall, which was overhanging for about twenty-five feet. After that there was merely about 250 feet of very steep ice. I stood on Wieland's shoulders, driving a wedge into the ice as high as possible and threading a rope through a ring in the wedge. I then hauled up Wieland as by a crane until he could drive in another higher wedge, cutting steps in the wall at the same time. Wieland then returned to rest and I took his place.

Meanwhile the party had been joined by Duvanel, who, although officially the expedition film operator, is indefatigible in helping the climbers. Where climbers can go he can follow, and with luck he should make the highest film on record. Despite heavy snowstorms the work on the ice wall went on, and when after much gruelling work at 21,500 feet the climbers retreated with their clothes sheathed in ice and their arms and legs numbed, the tired men could look back through the driving smother of snow and note with satisfaction the frail rope dangling from a point more than half way up that fierce preliminary overhanging ice wall. They were further cheered at finding Schneider in Camp No. 2 recovered in health and hungering for work.

Whether or not the heavy snowfall will permit further operations at present remains to be seen. As I write avalanche after avalanche is roaring off Kanchenjunga, each one warning.

It was only three days later, on May 11, that an avalanche crashed down from the ice wall, almost bringing catastrophe to the entire expedition.

DRESSMAKERS IN PROTEST.

Parisian Firms Charge Irregularities by Customs Men Here.

PARIS, May 29 (AP).—Attorneys for the Paris Dressmakers' Association announced today that they had lodged a formal protest with the Ministry of Commerce against alleged irregular methods of custom officials at New York in connection with purchases in Paris by American residents.

The protest also contended that the Customs Department failed or refused to release shipments of gowns made by the Maison Poiret for showing in New York, although the shop had complied with all regulations.

It asserted that the revenue officers first disputed the valuation, demanded a large cash deposit and still held the gowns, causing the style house to miss the exposition for which the creations had been intended.

British Defense Group Bars Channel Tunnel; Cabinet to Decide, but Snowden's Ban Is Seen

Special Cable to THE NEW YORK TIMES.

LONDON, May 29.—The project for the construction of a tunnel beneath the Strait of Dover, joining England to France, was vetoed today by the Committee of Imperial Defence, over which Premier MacDonald presided. Although a full meeting of the British Cabinet will make the final decision on the scheme, which was first mooted fifty years ago, it is considered tonight as good as dead.

Sitting on the committee with the Prime Minister today were David Lloyd George and Stanley Baldwin, leaders of the opposition parties in the House of Commons, and the Chancellor of the Exchequer, Philip Snowden.

The meeting was secret, but enough leaked out to show that the opposition of the fighting services, particularly that of the air force, to the scheme, on the ground that the tunnel would mean additional strategic points that would have to be guarded in wartime was not the sole reason swaying the committee to its adverse decision.

Since the Governmental Economic Committee, after years of study of the problem, recently reported—with the sole dissent of Lord Ebbisham—that the tunnel would prove a profitable venture, treasury experts, under the direction of Mr. Snowden, have been scrutinizing the figures.

It was stated in some quarters tonight that the check-up had convinced Mr. Snowden that economically the tunnel is not worth the outlay, and it will be no surprise if the Cabinet decides against it.

BOLIVIA HELD LIKELY TO RE-ELECT SILES

President Is Said to Have Quit Office to Allow Free Choice of a Successor.

MOVE PUZZLES WASHINGTON

Diplomats There Thought Country Supported Executive Strongly on Paraguay Policy.

LA PAZ, Bolivia, May 29 (AP).—Dr. Hernándo Siles, who resigned the presidency of Bolivia last night for "high reasons of State," in all probability will be reelected, it was said here today.

Dr. Siles is said to have retired in order to let the people choose their next president. Upon his resignation the Cabinet, which assumed charge of the government, called for Parliamentary elections on June 29 and a national convention on July 27 to choose a successor to Dr. Siles.

Meanwhile, the Cabinet, headed by the Minister of the Interior, German Antelo Arauz, will carry on the governing of Bolivia.

Dr. Siles refused to listen to the wishes of his Nationalist followers, who desired him to continue in office at present.

Señor Arauz told the Associated Press today that "a great movement of public opinion had requested President Siles to continue in office, but he for personal principles believed he should not preside over the elections" The Cabinet has convoked a convention to decide whether President Siles should be recalled or a new candidate named.

Vice President Claims Post.

BUENOS AIRES, May 29 (AP).—Abdon Saavedra, elected Vice President of Bolivia at the same time Dr. Siles was elected President, but who now lives in Buenos Aires, issued a statement to The Associated Press tonight about the Bolivian political situation caused by the resignation of Dr. Siles.

Dr. Saavedra said that the taking of the executive power by the Cabinet was "a coup d' état against the Constitution." He intends to return to La Paz, but the date of his departure will depend upon political developments.

"In conformity with the Bolivian Constitution, the Vice President is elected with the sole object of substituting for the President in case of the President's illness or inability to carry out the duties of office," said Dr. Saavedra.

"As President Siles has resigned, the vice president, under the Constitution, automatically is president of the republic. In consequence, the Council of Ministers, having assumed the executive power, has performed a coup d'état against the Constitution, usurping functions to which it has no right."

Dr. Saavedra said he had sent a telegram to the Cabinet demanding delivery of power to the president of the Senate, who legally replaces the vice president. He attacked President Siles, accusing him of having "destroyed constitutionality in Bolivia, to the advantage of himself, his family and his friends."

Resignation Puzzles Washington.

Special to The New York Times.

WASHINGTON, May 29.—State Department officials and diplomatic observers here were still puzzled today as to the reasons for the resignation of Dr. Siles as President of Bolivia.

The attitude of Dr. Siles toward the controversy with Paraguay over the Gran Chaco territory, one of the most important problems facing the government, was believed to have been popular.

It was recalled here that Dr. Siles received an enthusiastic response when, on Dec. 9, 1928, he addressed the crowds who, aroused by hostilities between Bolivian and Paraguayan troops, clamored for war.

"If war is really necessary," the President then replied, "we will all go."

The government of Dr. Siles cooperated later, however, in the work of reconciliation begun by neutral nations. As a result of the resolution on conciliation adopted by the Paraguay-Bolivia conciliation commission in Washington last Fall, the government of Dr. Siles played a major rôle in bringing about an agreement that the basic dispute over the Chaco should be settled by direct negotiation of the Ministers of the two counries in Washington in consultation with delgates from the United States, Mexico, Cuba, Colombia and Uruguay.

Bolivian Legation officials declined to predict whether President Siles would be a candidate for re-election.

T. B. RYAN ARRESTED.

Seized After Auto Hits Man and Girl—Says He Is Contractor's Son.

Timothy Burke Ryan, 26 years old, of 325 East Fifty-seventh Street, was arrested on a charge of felonious assault last night after his automobile had knocked down and injured Miss Katherine Regan, 23, of 137 East Thirty-eighth Street, and Patrick Byrne, 26, of 224 East Sixty-seventh Street, at Third Avenue and Sixty-seventh Street.

After insisting on Ryan's arrest, Miss Regan and Byrne were taken to Misericordia Hospital, where it was said the young woman was suffering from a laceration of the scalp and possibly fractures of both legs, while Byrne had been cut and bruised.

Ryan said he was a shipping agent. He said that he was the son of Cornelius Ryan, subway contractor, and that he has attended Manhattan College, Brown University and the University of Michigan. He is a member of the New York Athletic Club, he told the detectives, and is an amateur boxer and swimmer.

WOMEN FAIL TO HALT BULLFIGHT IN FRANCE

Invading Arena, They Are Routed by Mounted Police—Smoke Bombs Hurled in Ring.

Special Cable to THE NEW YORK TIMES.

PARIS, May 29.—Hostile manifestations took place today at a bull fight held in Melun as a school benefit. Several hundred persons belonging to societies for the protection of animals attempted to invade the arena where 8,000 spectators had gathered, but were repulsed.

Hostile cries greeted the toreadors. After the first fight smoke bombs were hurled to prevent the crowd seeing the fighting. About forty persons were arrested and later released.

The exhibition was held under the French regulations governing bullfights, which forbids bloodshed or killing the bulls or horses.

Members of the Society for the Prevention of Cruelty to Animals, however, marched in a body to the stadium. Before the exhibition opened they attempted to force an entry into the arena and to organize a procession of protest.

Many of them, including numbers of women and girls as well as men, succeeded in scaling the barriers and marched toward the wicket where the bull was expected to enter the ring. Instead of a bull, however, there came charging a cavalcade of mounted police, whom the demonstrators resisted with canes and brickbats.

There ensued a brief struggle which quickly turned in favor of the police. Many women fainted.

Order restored, the bull-fight proceeded, but when a bull gored a horse there were violent outcries of protest. Smoke bombs were hurled and a panic developed in the grand stands, which the crowd for the moment believed were afire.

The bull-fight fans were resentful at the intrusion of the disturbers and attempted to silence them. Disorders broke out among the spectators, which the police were obliged to quell. Several women among those led from the bull ring were handcuffed.

Later an airplane, hired by the anti-bull-fight cohorts, flew over the stadium. The picadors and matadors, abandoning their duties, fled for cover, but no smoke bombs were hurled. The performance resumed with the bull somewhat bewildered by the sudden withdrawal of his antagonists.

Today's incident is expected to raise again the question of bull-fighting in France. Tonight a complaint was lodged with the Melun tribunal by Maitre L'Hermite, a Paris lawyer and the husband of the well-known feminist leader, Maria Verone, in which he alleged the French law had been violated by the wounding of a horse.

CELOTEX COMPANY WINS RECEIVERSHIP FIGHT

Proceedings Brought by Adler Are Dismissed in Chancery Court.

Special to The New York Times.

WILMINGTON, Del., May 29.—The Celotex Company early tonight emerged the victor in the receivership proceedings filed against it recently in Chancery Court here by David Adler of Ridgewood, N. J.

The receivership proceedings were dismissed tonight by Chancellor J. O. Woicott. The order dismissing the suit was signed by the Chancellor at his home in Dover and rushed to the court's office in this city for filing.

This morning local counsel for Adler were notified by Stanley M. Lazarus, New York counsel for Adler, to have the bill dismissed. No reasons for this action were given.

Local counsel for the company agreed to the dismissal and stipulations for the dismissal were taken before the Chancellor by Andrew J. Logan, local attorney.

When Adler filed his bill of complaint, which is now dismissed in its entirety, the stock of the company broke badly on the Stock Exchange, later recovering when Celotex filed its answer denying all allegations of insolvency and mismanagement and calling on Adler for proof of his statement that he was a stockholder of record at the time he filed the suit.

LUCKNOW IS SEIZED BY TROOPS AS 8 DIE

Continued from Page 1, Column 1.

and also leader of the League of Youth of India, was taken from his bed today to answer a charge of inciting salt attacks. He pleaded guilty and was sentenced to one year's rigorous imprisonment. The Surat district immediately declared a cessation of work in mourning for the loss of another chieftain.

At Madura, near Madras, a bomb was thrown today into the municipal revenue office and damaged furniture. Rangoon, the Burmese capital, where fighting has caused eighty-one deaths and more than 700 injuries the last few days, was the scene of a new disturbance which required police and troops to quell.

Police Fire on 4,000 Workers.

At Lillooah, in the Calcutta area, police opened fire today on a mob of 4,000 rioters, mostly railway workers of the East Indian workshops Four were wounded.

The disturbance originated in the introduction of a new wage schedule for the East Indian Company's employes. Before the police arrived, the company office was besieged by the mob and several European officers were slightly injured.

Reinforcement under the district magistrate and the Superintendent of Police got the situation under control.

Bombay staged one of the most remarkable of the many processions in support of the civil disobedience campaign. About 50,000 persons, including 2,000 women, took part in it, and the leaders carried portraits of Mahatma Gandhi and of various Parsee leaders arrested during the campaign against the salt laws.

Such slogans as "No conference without Gandhi" and "No peace possible without Gandhi's cooperation" were borne on placards.

The parade was chiefly remarkable in that it was organized by the Parsees, who still retain the ancient fire-worshipping rites of their Persian ancestors, as a demonstration of sympathy for Gandhi's ideals.

For the first time since rioting broke out at Rangoon between Burmese coolies and strike-breakers the authorities began making arrests today. Looting still continued on the outskirts. Two deaths occurred this morning. More than 100 bodies of those killed in the communal rioting have been buried.

32,825 CENSUS LOSS SHOWN IN 18TH A. D.

5,958 Among Foreign Born Unemployed There—Washington Heights Gains 75 Per Cent.

TABULATIONS DUE SOON

Cities Census Supervisor Says Total Gain Here in Ten Years Will Not Exceed 500,000.

Figures for the Eighteenth Assembly District showed a loss in population of 32,825, as compared with the figure for 1920, Edward F. Corsi, supervisor of the Twenty-third Census District, announced last night. The district now totals 108,965, as against 141,790 in 1920.

Those without employment in the district number 5,958, of which 70 per cent are Italians and the remaining 30 per cent Russians, Irish and Porto Ricans. Of the unemployed, skilled and unskilled workers were about evenly divided. The chief reason given for lack of work by those engaged in the building trades and clothing industry is that "business is slack." Push cart peddlers from the First Avenue and other markets in the district complain that their profits have fallen off in the last two months. Mr. Corsi pointed out that it is probable that the district shows a higher proportion of unemployment than will others where the foreign-born element is less in evidence.

Washington Heights has gained 75 per cent in population since the 1920 census, George N. Jesse, supervisor of the Twenty-fourth Census District, revealed today as he made public the 1930 figure for his district, which embraces the territory from 161st Street to Spuyten Duyvil. The 1930 figures show a population of 154,819, against 88,787 for 1920, a gain of 66,032. Figures from the Twenty-fourth District probably will be made made public on Monday.

William M. Steuart, Director of the Census, and other Washington representatives of the bureau will attend a dinner at The Aldine Club, 200 Fifth Avenue, as guests of the Cities Census Committee, Inc., on Tuesday, to confer on the 1930 census tabulation plans, particularly the form of the neighborhood tabulations which will be printed by the committee for New York City, Syracuse and Yonkers, and by similar committees in other cities of more than 100,000 population.

Lantern slides will be shown of charts prepared for a committee publication which goes to press immediately after the borough populations have been ascertained.

New York City has been suffering from a superiority complex ever since the 1910 census as to the rate of its growth in comparison with that of the nation, while on the basis of its proportion to the national population it will not show a growth of more than 500,000 for the last ten years, Dr. Walter Laidlaw, executive secretary of the Cities Census Committee, Inc., estimated last night.

Dr. Laidlaw, who has been an expert in census matters for about thirty-five years, pointed out that Greater New York had 5.32 per cent of the national population in 1920. In 1925 this dropped to 5.09 per cent, and his estimate is that the present census will show it to be less than 5 per cent. This ratio, he predicted, would remain constant in coming years or show a decrease, depending on the efficiency of our Health Department and other factors.

NEW ORLEANS REMAINS SOUTH'S LARGEST CITY

With Population Put at 451,634, a Gain of 64,415 Since 1920 Is Shown.

NEW ORLEANS, May 29 (AP).—New Orleans retained its place as the largest city of the South today by a report of the district census supervisor giving it a population of 451,634.

The figure represented the total population with the exception of one small district, which the supervisor estimated will mean a few hundred more.

The figures meant an increase during the last ten years of at least 64,415, or 16.6 per cent, as the 1920 population was 387,219.

WASHINGTON, May 29 (AP).—A 1930 census "sample" of 607 cities of more than 10,000 population showed an increase of 25.4 per cent in population over those same cities ten years ago. The total for the 607 in 1920 was 20,363,450. In 1930 it was 25,555,998.

Among the census returns made public yesterday by The Associated Press were:

LA CROSSE, Wis.—39,300 revised. An increase of 8,879, or 25 per cent.
LEXINGTON, Ky.—45,723. An increase of 4,185, or 10 per cent.
EAST CHICAGO, Ind.—54,575. An increase of 18,878, or 52 per cent.
PADUCAH, Ky.—33,541. An increase of 8,806, or 35 per cent.

Conference to Analyze Migration.

Jewish world migrations in the last decade will be analyzed by speakers at the annual sessions of the National Conference of Jewish Social Service in Boston from June 7 to 11, the conference announced here yesterday. Other topics to come up before the meetings include Jewish charity, hospitals, care for the aged and relationship to the immigration laws.

VALENTINO'S EXECUTOR REPLIES TO CHARGES

Ullman Says He Built Up Actor's 'Bankrupt Estate' to a Valuation of $600,000.

LOS ANGELES, May 29 (AP).—S. George Ullman defended his acts as executor of the estate of Rudolph Valentino, film actor, in an answer which he filed today to the charges of mismanagement brought against him by the actor's brother and sister, Albert Guglielmi and Maria G. Strada.

Ullman, who was removed temporarily as executor by probate court pending a hearing, contended that he has converted the Valentino estate from a bankrupt property at the time of the actor's death in August, 1926, to one valued at more than $600,000.

When Valentino died, Ullman said, he owed $347,000 and his only possessions were his dogs, horses, an automobile and his personal effects. These possessions were valued at $16,000, but through the fame of their owner, Ullman stated, he succeeded in auctioning them for $97,000.

Ullman said he exploited two pictures made by Valentino and that the proceeds cleared the estate of debt and created a fund of $600,000. The major portion of the debt, Ullman said, was incurred in Valentino's attempt to produce his own pictures.

Answering a charge that he had made an improper loan of $40,000 to Frank Mennillo, Ullman said he had acted at Mrs. Strada's request. Mennillo, Ullman said, was one of "Valentino's oldest and best friends." Another allegation that Ullman had taken $22,000 illegally, brought the reply that this sum was due him for his services. Hearing of the case is set for June 20.

FINDS DYNAMITE IN SUBWAY

Porter Discovers 14 Sticks at 157th St. Station of Broadway Line.

Fourteen sticks of dynamite and accessories were found yesterday morning in a corner of the women's washroom on the southbound platform of the 157th Street station of the Broadway subway by Emmett Harris, station porter. An investigatio was started by detectives of the West 152d Street station and the Bureau of Combustibles, which took charge of the explosives.

The dynamite was wrapped in newspapers with an outer covering of brown paper. The sticks were labeled "Du Pont-Gelatin 40." A length of wire and forty-five detonators were also in the package, but were not connected with the dynamite.

ARNOLD CONSTABLE
FIFTH AVENUE AT 40TH STREET

Saturday

Clearance—Millinery

All headsizes... but not in all models.

$5 $7.50 $10

formerly $12.50 to $35

A large and most attractive collection of fine spring and summer hats for town and resort wear. Successful Paris models in such popular new straws as baku, porte bonheur, rough sports weaves and novelties. Felts and combinations of felt and silk also included.

ARNOLD CONSTABLE MILLINERY SALON—Third Floor

Charge purchases made tomorrow will not be billed until July 1st

ARNOLD CONSTABLE
FIFTH AVENUE AT 40TH STREET

Saturday---Savings Extraordinary---

SALE! $45—$50—$60

SUITS

and 4-Piece Golf Suits

$29.50

There isn't a suit we're offering that you could ordinarily buy under $45 and for the most part they comprise $50 and $60 Suits. In fact, the woolens employed in their making are of a character that is used in suits that are priced as much as $90... Every suit has been tailored in the fine manner that these fine fabrics deserve... with care in the cut and distinction in the make... there isn't a diffident stitch in any one of them... not a single overlooked detail.

Diversity is so great you can get just the shade and model suit you prefer. Sizes 35 to 40—Regular, Long, Short and Stout Sizes.

Small Charge for Alterations

Arnold Constable—Men's Clothing—Second Floor

KIN OF LAFAYETTE ARE HONORED HERE

Marquis de Dampierre Guest at Reception on Ship Named After Revolutionary Hero.

PUPILS SING IN FRENCH

Portrait of Lafayette Is Gift to School Children Who Will Hang It in Monticello.

Several honor students of New York's high schools yesterday spoke in French for the Marquis de Dampierre, great grand-nephew of Lafayette, who said he understood perfectly, while 400 others sang French songs and deported themselves entirely after the manner prescribed by Mme. de Sévigné. The occasion was a reception the Thomas Jefferson Memorial gave to the Lafayette descendants on board the French motorship Lafayette at Pier 57, Hudson River.

The Marquis, who arrived with his two sons and daughter-in-law from Charlottesville, Va., on Wednesday on his way back to France, attended Ascension Day mass at St. Patrick's Cathedral yesterday morning, after which he ascended to the top of the new Chrysler Building. "Toujours l'ascension!" he remarked.

The Monticello Guard, oldest military unit in Virginia, which came here for the occasion, paraded fifty-four strong in their pre-Revolutionary uniforms of blue and red with moleskin breeches and tricolor pompadours in their hats. The New York schools were represented by Associate Superintendent Harold G. Campbell.

A copy of the portrait of Lafayette at Versailles was presented by M. Maurice Tillier, representing the French Line, to the school children of New York, who will hang it in the Monticello Mansion, Thomas Jefferson's home in Charlottesville. New York's schools have contributed considerably toward the buying back of the home as a public heirloom, it was said.

The Randolph family also sent from Charlottesville a clock 125 years old, which was presented by Lafayette to Jefferson's daughter, Martha, as a wedding present.

These students spoke in French:

SAMUEL J. STOLIN, De Witt Clinton High School.
Miss MITZI GOLD, George Washington High School.
GEORGE POULAKIDAS, Thomas Jefferson High School.

The Marquis, accompanied by his son, Count Henri de Dampierre, the Countess, and a younger son Vicomte Armande, will sail today on the France. The Lafayette is scheduled to sail tomorrow.

Among those present were Theodore F. Kuper, national director of the Thomas Jefferson Memorial Foundation, and Mrs. Rose G. Hoes a descendant of James Monroe. Last night a Revolutionary costume ball, attended by many notables, was held on the Lafayette.

Two members of the Monticello Guard, Captain Marshall P. Fletcher, its commander, and Lieutenant John Martin, will sail with the Marquis's party, it was announced.

Anti-Race News Bill Dies in Canada.

OTTAWA, May 29 (By The Canadian Press).—The Senate today killed the amendment to the criminal code prohibiting the publication of race track betting odds and tips.

CHURCH TO AID NEGROES AT NEW UNIVERSITY

Congregationalists End Sessions Approving Missionary Program Approved for South.

Missionary work among Negroes of the South, culminating in the proposed establishment of Dillard University in New Orleans, will continue as an important part of the American Missionary Association program, it was indicated yesterday at the final annual sessions of the Congregational Home Boards at Plymouth Institute, Brooklyn. Delegates representing 5,000 Congregational churches in the United States approved directors' reports of four units in the organization.

The next convention will be held at Seattle in conjunction with the first meeting of the general council of Congregational and Christian Churches in July, 1931. This meeting will merge the two Churches formally, bringing together a total membership of more than 1,000,000.

The mission group's report was submitted by the Rev. Dr. Frederick Leslie Brownlee of New York. The Rev. William Horace Day of Bridgeport, Conn., president of the Home Boards and the presiding officer, paid a tribute to Dr. Brownlee for "the splendid showing contained in this report."

The establishment of Dillard University, for the higher education of Negroes, was brought about through the efforts of five organizations, including the Congregational and Methodist Episcopal Churches, the Rosenwald and Rockefeller interests and the New Orleans Chamber of Commerce, which conducted a campaign among the citizens of New Orleans during the past month to raise more than $300,000 of the $2,000,000 total fund, according to Dr. Brownlee's report.

The Rev. Dr. Ernest M. Halliday, former pastor of the Ocean Avenue Congregational Church, Brooklyn, secretary of the Church Extension Boards, reported that aid had been extended to 1,810 churches too weak to support themselves.

The report of the ministerial relief board pointing out the establishment of a home for aged ministers at Canandaigua, N. Y., was submitted by the Rev. Lewis T. Reed of New York, general secretary.

The session adjourned following a favorable vote by the board of directors on a motion to establish a committee to assist the Church cabinet in preparing the program for the Seattle meeting.

5.000 BEES SENT BY MAIL.

Buzzing in Screened Box Apprises Postal Clerks of Contents.

Special to The New York Times.

WAPPINGERS FALLS, N. J., May 29.—United States postal clerks here reported today that they were surprised to receive by parcel post a shipment of 5,000 bees, carefully screened. To prevent the escape of the bees a double layer of screening was inserted in the sides of the box.

The bees were shipped from Louisiana and destined for an apiculturist in Wappingers Falls. The bees will be liberated after they have become accustomed to the new surroundings in the dooryard of the purchaser.

The clerks were attracted to the bees by their buzzing.

PROBAK Guarantees *better shaves*

EVERY Probak advertisement—every dealer—guarantees the best shaves you ever had with double-edge blades—or your money back. Buy a package. Use two blades. If every Probak shave isn't quicker, cooler, smoother—return the package. Your dealer will refund every cent. The difference is amazing when you put a butterfly-channeled Probak in your old or new model double-edge razor. This patented blade glides over your face with a light butterfly touch. Make the test. Buy Probak now—$1 for 10, 50c for 5.

Guaranteed by
PROBAK CORPORATION
Division of
AUTOSTROP SAFETY RAZOR CO., INC.
656 First Avenue, New York City, N. Y.
Also, Toronto - London - Paris - Milan - Rio de Janeiro

PROBAK BLADES

Protected by Patents Nos. 1,633,739; 1,639,335
Reissue No. 17,567. Other patents pending

$1.00 for 10
50c for 5

For old and new model razors of this type

McCREERY'S END OF MAY CLEARANCE

[*Saturday at 9 a.m.*]

Sharp reductions have been made throughout the store in order to move out Spring merchandise and make way for Summer stock. All your Summer needs are included—don't miss this event! Charge purchases on July 1st bills.

[*Saturday at 9 a.m.*]

On The Main Floor

1.00	Girls' and Boys' Anklet Sox . . pr.	.50
.50	Boxed Stationery, Suede Finish, 3 for	1.00
4.50	Raquel's Orange Blossom Perfume	1.55
5.00	3-Pc. Pearltone Boudoir Sets . . .	3.45
2.25	Guerlain Face Powder	1.13
.50	Men's* Imported Linen 'Kerchiefs, ½" Hems . . . . each	.29
.50	Women's Imported Hand-Embroidered 'Kerchiefs . . . . . each	.25
1.95	Pearl Necklaces, Varied Types . .	.75
1.95	Novelty Summer Jewelry	.75
2.95	New Summer Fabric Bags	1.95
1.95	Dimity, Batiste, Dotted Swiss Blousettes	1.00
5.95	& 7.95 Kid Costume Gloves . . .	3.95
19.75	Men's & Women's Wrist Watches	12.75
	Wm. Rogers' Silver-Plated Tableware, Ashland Pattern	½ Price
.95	to 1.50 8- & 12-Pocket Shoe Bags	.39 & .59
2.50	Men's Striped Broadcloth Pajamas .	1.95
2.50	Men's Imported Wool Golf Hose .	1.95

On The Second Floor

.50	Turkish Towels . . . . ea.	.38
.50	Linen Huck Towels . . . . . ea.	.38
1.50	Linen Pillow Cases . . . . . ea.	1.00
2.95	Italian Bridge Sets	1.95
4.95	Sateen Bedspreads, Full or Single .	2.95
4.95	Light-weight Wool Blankets in Pastels .	3.95
1.95	"Cast Iron" Sheets, 72x108 . . .	1.49
1.35	Sheets, 81x99	1.00
.32	Pillow Cases, 45x36 . . . . . ea.	.25
.39	36-inch Printed Voiles . . . . yd.	.25
.39	36-inch Printed Pique . . . . yd.	.25
1.95	39-inch Printed Bemberg Chiffon yd.	.95
.79	39-inch Rayon Voiles . . . . . yd.	.59
3.95	& 4.95 Boys' Worsted Sweaters .	2.65
50.00	Men's & Young Men's 2-Trouser Suits	37.50

On The Third Floor

2.50	to 2.95 Milanese Silk Panties & Briefs	1.95
9.75	3-Pc. Wide Trouser Lounging Pajamas	6.75
13.50	Imported Elastic Step-Ins for Average Figures	9.75
	Decorative Tile Tables for Summer Homes	3.50
10.00	& 15.00 Dress, Street & Sports Hats	6.95
	Group of Orignal French Millinery Models	½ Price

On The Fourth Floor

29.75	Junior Guild Frocks of Chiffon & Flat Crepe	13.00
59.75	Junior Guild Dresses & Sports Coats	24.00
59.75	Junior Guild Sports & Dress Suits .	24.00
16.75	to 35.00 Larger & Smaller Women's Frocks & Ensembles	10.00
29.75	to 59.75 Larger & Smaller Women's Frocks & Ensembles	18.00
16.75	to 35.00 Women's & Misses' Sports Frocks	10.00
29.75	to 125.00 2- & 3-Piece Suits . . .	18.00, 28.00, 38.00
7.95	to 16.75 Dress & Tailored Blouses .	5.00

1240 Prs. Smart
Daytime Footwear
4.95
Formerly 8.50 to 12.50. Distinctive models, including many in genuine reptile—not every style in each size.
FIFTH FLOOR

3,000 Pairs Sheer Silk
Chiffon Hosiery
1.10 Pair
Formerly 1.50 and 1.75. Clear hose with French narrow heels and re-inforced soles, new shades. No mail or phone orders.
MAIN FLOOR

3,000 Yards Printed
Flat Crepe & Chiffon
39 inches wide **1.25** yard
Formerly 1.95. Prints in flat crepes and soft chiffons in a wide variety of color combinations—many smart patterns.
SECOND FLOOR

Women's & Misses'
Frocks & Ensembles
28.00
Formerly up to 49.75. Plain and printed crepes, silk ensembles, georgettes and chiffons—with long or cap sleeves. 14 to 42.
BETTER DRESS SHOP—Fourth Floor

Hand-Made Silk Crepe & Shantung
Summer Frocks
4.95
Formerly 6.95. Washable crepe and shantung models — hand-embroidered, appliqued, hemstitched. Pastels. 16 to 40.
SECOND FLOOR

10-Pc. Queen Anne
Dining Room Suites
159.50 Deferred Payments
Formerly 250.00. Beautifully designed suites in walnut veneer and gumwood—at a truly unusual saving.
SEVENTH FLOOR

On The Fifth Floor

12.95	& 16.75 Girls' Spring Coats, Silk Lined	10.00
1.95	Girls' Batiste, Broadcloth, Dimity Blouses	1.00
25.00	Girls' Covert Suits, Velveteen Ensembles	15.00
2.95	& 3.95 Girls' Wool Pleated Skirts on Bodices	1.50
2.95	& 3.95 Girls' Sweaters, Slipons & Coat Types	1.50
5.95	Girls' Rubberized Tweed Raincoats & Hats	3.00
9.75	to 16.75 Girls' Ensembles, Sports, Dress & Party Frocks	6.00
19.75	to 29.75 Girls' Spring Dresses & Sport Coats	15.00
5.50	to 6.50 Children's Shoes, 8½ to 2	2.95 & 3.95
6.50	to 8.50 Children's Shoes, 3—8, AA to C	4.95 & 6.45
12.95	to 14.95 Tots' Tweed & Woolen Coats, 2 to 6	7.95
7.50	to 10.00 Hand-made Woven Sandals	5.95
59.75	to 145.00 Better Coats	38.00, 48.00, 88.00
35.00	to 49.75 Spring Coats, Furred or Unfurred	26.00

On The Sixth Floor

1.95	& 4.95 Parchment Paper Lamp Shades	1.75 & 3.95
	Pewter Finished Chimney Lamps, Shades .	1.95
1.50	Colored Pottery Lamps with Shades	1.15
7.00	Tennis Racquets, Wright & Ditson .	3.50
9.00	doz. Blue Colonel, Long Burke Golf Balls, 50c each . . . . . doz.	5.75
3.95	Beach Chairs with woven canvas .	2.95
50.00	Likly Wardrobe Trunks, ¾ or Full .	24.95
40.00	Buffalo Gladstone Cases, leather lined	19.95
3.95	Chintz & Organdy Summer Spreads .	2.95

On The Seventh Floor

29.75	Inner Spring Mattresses, Roll Edges .	17.75
9.75	Book End Tables	4.95
29.75	Marble Topped Coffee Tables . .	19.75
29.75	Walnut Arm Chairs, Damask Covered	16.95
25.00	and 32.50 Canterbury, Chippendale or Venetian Stands	19.75

On The Eighth Floor

1.69	Inlaid Linoleum, seven different patterns . . . . sq. yd.	1.19
22.50	Wool & Fibre Rugs, Cool, Colorful .	15.95
1.75	Sheer Marquisette Curtains, in Pastel Shades . . . . . . pr.	1.35
.65	- 85c Cretonnes, in selection of designs and colors . . . . . yd.	.35
17.50	Wall Paper Screens, 3 panels, in scenic designs	9.75
175.00	4-Pc. Stick Reed Suites,* Settee, Armchair, Magazine Chair & Table .	129.50

* Deferred Payment

On The Ninth Floor

1.50	Card Tables, Green Enameled Frames, Embossed Tops	1.00
5.00	Bissell Carpet Sweepers	3.50
9.95	Bathroom Scales, White, Colors . .	7.95
9.95	Ball Bearing Lawn Mowers, four 14-inch Self-Sharpening Blades . . .	7.95
4.95	Cut Salad Sets, 4-Pc.	2.50
45.00	Imported China Dinner Sets, 100 pcs.	29.75
.50	Stemware, Two-tone, Octagonal Stem, Amber, Rose & Green . . ea.	.29
4.50	Doz., Black Glass Salad Plates, 6 for	1.00

Mail and Phone Orders Filled
Call Marion Hale WISconsin 7000

McCREERY
FIFTH AVENUE - 34TH STREET

"Follow the trend to McCREERYS"

VETERANS TO MARCH IN FIFTH AV. TODAY

Nearly 200 Groups of Ex-Service Men of Three Wars Will Be in Memorial Day Parade.

SMALL G. A. R. BAND TO LEAD

Morrow Is Scheduled to Speak at Services to Be Held at Camp Merritt.

Veterans of three wars will march up Fifth Avenue this morning, to be reviewed by Major Gen. Hanson E. Ely, Mayor Walker and other city officials from the stand at the Soldiers and Sailors' Monument at Riverside Drive and Eighty-ninth Street.

The parade will form at 9 o'clock this morning at Fifth Avenue and Forty-sixth Street, and in the columns of the marchers will be members of nearly 200 veterans' organizations, soldiers, sailors and marines.

Parades and other Memorial Day services will be held in other parts of the city and the metropolitan area. The chief of these will be held on the site of Camp Merritt, near Tenafly, N. J., where Dwight W. Morrow is scheduled to be the principal speaker.

The dwindling band of members of the Grand Army of the Republic will lead the veterans' organizations in the parade. They are to be preceded only by naval, National Guard and regular army detachments. For the first three blocks, at least, the veterans will walk, and those who tire after that will be placed in automobiles and will continue in the line of March. Less than 100 of the local Civil War veterans survive, officials of the G. A. R. said yesterday, and as many of them as possible will turn out for the parade.

Services at Grant's Tomb.

For the first time in years the Sons of Veterans will take full charge of the services at Grant's Tomb. The veterans of the U. S. Grant Post of the G. A. R., less than forty in number, will attend.

The parade, beginning at Fifth Avenue and Forty-sixth Street, will proceed through Central Park West, Broadway, Seventy-second Street and Riverside Drive. The exercises at the monument will follow as soon as the parade has ended. Colonel Harry B. Baldwin and Alexander F. Ormsbly will speak, the Rev. George Barrow Nellson will deliver the invocation and the Rev. R. M. Gillis the benediction. Edward M. Griffiths is chairman of the memorial committee and George C. Eldridge of the Grand Army of the Republic will be grand marshal of the parade. Mark S. Coxson is Adjutant and chief of staff.

At the reviewing stand, the guard of honor will consist of the Veteran Corps of Artillery of New York, with General Charles Elio Warren commanding, and the Old Guard of New York City, with Major Edward Havemeyer Snyder commanding, as an escort to General Ely.

In the reviewing stand will be Mayor Walker, Borough President Julius Miller, Park Commissioner Walter R. Herrick, Docks Commissioner Michael Cosgrove, ex-President George J. Ryan of the Board of Education, Aldermanic President Joseph V. McKee, Street Cleaning Commissioner Alfred A. Taylor, George Gordon Battle, Supreme Court Justice Edward R. Finch, Willis Holly, Chairman John H. Delaney of the Board of Transportation, Martin J. Healy, the Rev. Francis P. Duffy, and Captain John M. Valleau.

Also in the reviewing stand will be James Brady, Henry C. Stuart, Supreme Court Justice Collins, Controller Charles W. Berry, Deputy Controller Frank J. Prial, Commissioner Albert Goldman, Grover Whalen, Arthur J. W. Hilly, Francis V. Kearney, Louis Dos Passos, Colonel William S. Cogswell, Captain Julius Isaacs, and Major Charles A. DuBois.

Littleton to Be Speaker.

At the exercises at Grant's Tomb, Martin W. Littleton will deliver the principal speech. Others who will take part in the program there will include Dr. James T. Pilcher, Commander of Lafayette Camp, William H. Coughlin and George R. Brown of the U. S. Grant Post, Charles Curie of Lafayette Camp, and the Rev. F. C. H. Wendel.

The Memorial Day Committee of the American Legion will pay tribute to the dead, aside from the participation of the Legionaires in the parade, by the placing of wreaths on the Eternal Light Monument, the Washington Monument in Union Square, and other monuments throughout Manhattan. This will be done by a small committee headed by Major William Kennelly, starting at 8 A. M.

Color will be lent the parade by the presence in it, according to an announcement, of Russian veterans, dressed in the Russian Army uniforms. Cossacks, in their full dress will be included with other Russian veterans in the Fifth Division.

Memorial services for Admiral Farragut will be held at 9 o'clock this morning at the Farragut Statue in Madison Square. They will be conducted by the Farragut Lodge, 976, F. and A. M. Assemblyman Julius Berg, Commander-in-Chief of the Jewish War Veterans, will speak.

To Honor Polish Heroes.

The United Polish Societies of the Bronx will pay tribute to Kosciusko and Pulaski by placing wreaths on trees planted in McCombs Dam Park Extension, in honor of the two heroes.

General Charles P. Summerall, Chief of Staff of the Army, will be the principal speaker at the Westchester County Memorial Day services, at Playland, Rye, scheduled to start at 3 P. M. Reserve officers, veterans organizations, and army, navy and marine detachments will take part. In Pelham, Prohibition Administrator Maurice Campbell of New York will be grand marshal of the parade.

The cermonies at which Mr. Morrow will speak at Tenafly have been arranged by the Camp Merritt Memorial Association as a tribute to the 500 men who died at Camp Merritt during the World War. The National Guard, Federal troops, and veterans will participate in the exercises there. More than 5,000 are expected to take part.

Memorial services of the Salvation Army will be held at 2 P. M. today at the Kensico Cemetery. Nearly 150 members of the Salvation Army have been buried in that cemetery.

At Poe Park, in the Bronx, a tree will be planted and dedicated to the "Unknown Mother," according to an announcement by the Park and Forestry Association of Bronx County. At Midland Beach, S. I., children will be treated to a day's outing, as the guests of the Kiwanis Clubs of Manhattan, Brooklyn, Bronx, Queens, Richmond and Northern New Jersey.

The Reserve Aero Squadron Association will hold services at the Mayor Mitchell Memorial, Fifth Avenue and Ninety-second Street, at noon. A detachment from Squadron A will be present and Dr. Randolph Ray from the Little Church Around the Corner will say a prayer. The arrangement committee members are J. B. Chevalier, Seth Low, A. B. Johnson and T. Washington Ward.

The Women's Peace Society will have a service at the Community Church House, Park Avenue and Thirty-fourth Street, at 10:15 this morning. After the service members of the society will go to Police Headquarters to give Commissioner Mulrooney a "floral tribute to the peacetime heroes of the Police Department."

ADMIRAL BYRD GREETS HIS MEN AT PANAMA.

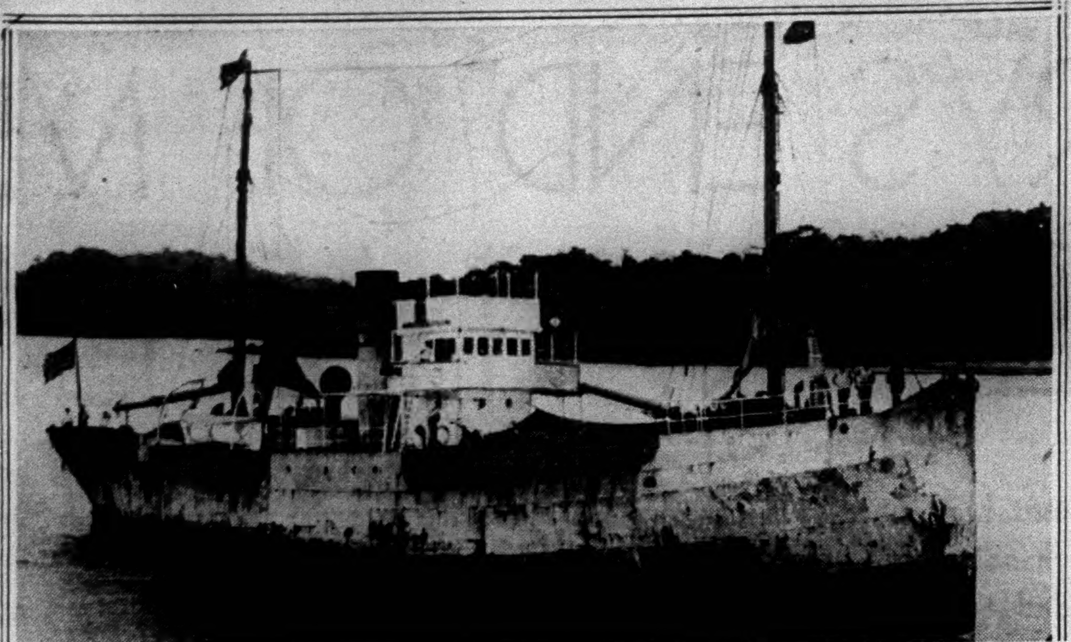

Times Wide World Photo.

The good ship Eleanor Bolling shown at the end of her voyage across the Pacific, in the harbor at Balboa. She was one of the vessels used by Rear Admiral Byrd in his Antarctic expedition. After fueling at Panama, she turned back to bring in the City of New York, the other Byrd expedition ship, which was becalmed several hundred miles out in the Pacific. The two are now proceeding to Panama.

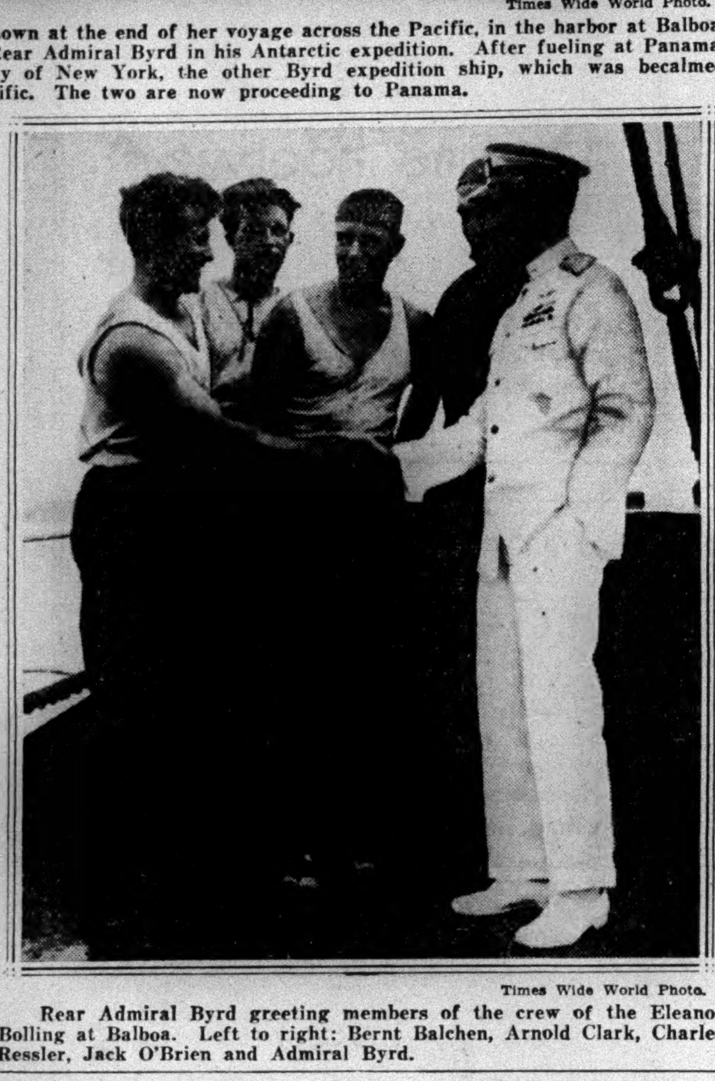

Times Wide World Photo.

Rear Admiral Byrd greeting members of the crew of the Eleanor Bolling at Balboa. Left to right: Bernt Balchen, Arnold Clark, Charles Ressler, Jack O'Brien and Admiral Byrd.

LINE OF MARCH GIVEN FOR MEMORIAL PARADE

Lists Military, Naval, Veterans' and Other Units That Will Take Part Today.

Following is the line of march for the Memorial Day parade this morning, showing the military and veterans units taking part in it, in the order in which they will march to the Soldiers' and Sailors' Monument on Riverside Drive:

The Line of March.

Mounted police.

Grand Marshal—George C. Eldridge.
Adjutant General and Chief of Staff—Mark S. Coxson.
Grand Marshal's colors.

Aides.

Captain Horace M. Graff, Chief Aide. General Cornelius Vanderbilt, General Louis W. Stotesbury, Colonel Julius O. Adler, Lieut. Col. Marston E. Drake, Lieut. Col. Henry L. Butler, Lieut. Col. Nicholas Engel, Major C. Perley Gray, Lieutenant Morris Florea, Lieutenant Harry L. Kinny Jr.

U. S. ARMY—Battalion colors and band; battalion Sixteenth U. S. Infantry, Major Thomas G. Bond, commanding.

U. S. NAVY—Detachment from the U. S. S. Wyoming, Lieut. Commander Herbert J. Grassie, commanding; U. S. S. Wyoming band, Bandmaster Carl J. Murphy; marine company, Captain Louis W. Whaley, U. S. M. C., commanding; First Bluejacket Company, Lieutenant Riffel G. Rhoton, U. S. N., commanding; Second Bluejacket Company, Lieutenant Harry E. Rice, U. S. N., commanding; Third Bluejacket Company, Lieutenant Ashton B. Smith, U. S. N., commanding; Sixth Battalion N. Y., U. S. N. R., Captain Charles Boone, D.-F., U. S. N. R., commanding; aide, Lieut. Commander William P. Kain, D.-F., U. S. N. R.

NEW YORK NATIONAL GUARD AND NEW YORK GUARD, Twenty-seventh Division and Forty-fourth Division, Brig. Gen. George R. Dyer, Eighty-seventh Infantry Brigade, commanding; Headquarters Ninety-third Brigade, Brig. Gen. John J. Phelan; Seventy-first Infantry, Colonel Walter C. De Lamater, commanding; 369th Infantry, Colonel William A. Taylor, commanding; 165th Infantry, Colonel William J. Costigan, commanding; 107th Infantry, Lieut. Col. Erdmann N. Brandt, commanding; 102d Engineers, Colonel Frederick E. Humphreys, commanding; 101st Signal Battalion, Major Andrew C. Otto Jr., commanding; General John J. Byrne and staff; 244th Artillery, C. A. C., Lieut. Col. Lewis M. Thierry, commanding; 212th Artillery (anti-craft), Colonel William Ottman, commanding; Second Squadron 101st Cavalry, Major Nathaniel H. Egleston, commanding; Twenty-seventh Division Special Troops, Major John C. Mansfield, commanding; 102d Medical Regiment, Colonel Lucius A. Salisbury, commanding.

FIRST BATTALION NAVAL MILITIA—Captain Theodore Nelson, commanding officer; First Division, Lieutenant C. W. Hickernell; Second Division, Lieutenant R. H. Wilcox; Third Division, Lieutenant R. V. Dolan; Fourth Division, Lieutenant W. G. Thomson; Headquarters Division, Lieutenant James Fagan; Marine Company, Captain M. L. Krulewitch.

GRAND ARMY OF THE REPUBLIC.

First Division.

Division Marshal—Commander George W. Collier.

Gartland's Band.

Sumner Post, 24, G. A. R., Commander George C. Eldridge.

Alexander Hamilton Post, 182, G. A. R., Commander Duncan J. McMillan.

Adam Goss Post, 330, G. A. R., Commander Thomas H. Stritch.

Phil Kearney Post, 8, G. A. R., Commander Joseph T. Betts.

Reno Post, 44, G. A. R., Commander Henry F. Jacoby.

Robert Anderson Post, 394, G. A. R., Commander Michael B. Wood.

Peter Cooper Post, 313, G. A. R., Commander Christopher A. Farrell.

James C. Rice Post, 29, G. A. R., Commander Edward M. Griffiths.

Dahlgren-Powell Post, 113, G. A. R., Commander George Messemer.

Farragut Naval Post, 516, G. A. R., Commander Henry J. Kearney.

Miss Ella Bixby Tent, 18, Daughters of Veterans, Minnie Garrard, President.

George Washington Post, 103, G. A. R., Commander E. Franklin Hyde.

James Monroe Post, 607, G. A. R., Commander Thomas R. Murray.

Second Division.

Division Marshal—Commander Thomas R. Murray.

Highland Pipe Band.

Cameron Post, 79, G. A. R., Commander George Warner.

Lloyd Aspinwall Post, 600, G. A. R., Commander C. H. Liscomb.

H. B. Claflin Post, 578, G. A. R., Commander Thomas H. Robertson.

Winfield Scott Hancock Post, 259, G. A. R., Commander J. L. McDermott.

Joe Hooker Post, 128, G. A. R., Commander John M. Nagle.

E. A. Kimball Post, 100, G. A. R., Commander John Wiegand.

General James McQuade Post, 557, G. A. R., Commander Adolf Pincus.

George G. Meade Post, 38, G. A. R., Commander James Kerrigan.

Alexander S. Webb Post, 146, G. A. R., Commander George W. Collier.

Thaddeus Stevens Post, 255, G. A. R., Commander J. H. Emmons.

John A. Rawlins Post, 80, G. A. R., Commander Daniel A. O'Mara.

William G. Mitchell Post, 559, G. A. R., Commander John Connor.

E. D. Morgan Post, 307, G. A. R., Commander Robert S. Heilferty.

Sons of Union Veterans of the Civil War, Julius Isaacs, commanding.

Third Division.

UNITED SPANISH WAR VETERANS, NEW YORK COUNTY—Division Marshal, Charles G. Lawrence. First Battalion, Fred A. Gepp, commanding; Canavan's Band; Manhattan Camp, 1, William M. Vollmer, commanding; Old Guard Camp, 19, Henry L. Conklin, commanding; General Funston Camp, 23, E. Hope Stockwell, commanding. Second Battalion, William C. Carroll, commanding; Alberti's Band; Colonel H. W. Hubbell Camp, 24, Erick Simpson, commanding; Griffin Engineers Camp, 31, Walter Fetcham, commanding; Defendam Camp, 36, John D. Kolb, commanding; General Guy V. Henry Camp, 38, William B. Freeman, commanding. Third Battalion, Michael J. Vaughn, commanding; Charles F. Kirke Drum, Fife and Bugle Corp; Sergeant Hamilton Fish Camp, 46, Dennis Graney, commanding; Major Frank Keck Camp, 53, John J. Slevin, commanding; Foreign Service Camp, 57, Henry C. Erwin, commanding; Abraham Lincoln Camp, 91, John J. Falls, commanding; Sixty-ninth Regiment Camp, 93, Daniel P. Sullivan, commanding; General Andrew S. Burt Camp, 117, Henry S. Johnson, commanding.

Fourth Division.

AMERICAN LEGION, NEW YORK COUNTY—Division Marshal, William Kennelly. Mounted representatives of British, French, Italian, Polish and Belgian Veterans; S. Rankin Drew Band; Dr. J. Herbert Lawson, county commander; John J. Cronin, county adjutant; county colors; wounded men in cars.

FIRST BATTALION.
Commander Franklin R. Fielding.
Police Band.

New York City Police Post, President Borough Manhattan Post, United-Manhattan Post, First Division Lieutenant J. Feigl Post, Aviators Post, Greenwich Village Post, John Purroy Mitchel Post, Columbia University Post, Lexington Post, J. Raymond Ahern Post, Metropolitan Post, Western Electric Post, Department Water Supply, Gas and Electric Post, Field Artillery Post, John J. Booth Post, Air Service Post, Captain Belvidere Brooks Post, Liberty Pipe Band, British Great War Veterans, French Great War Veterans, Italian Great War Veterans, Polish Great War Veterans, Belgian Great War Veterans.

SECOND BATTALION.
Commander James A. Brewer.
Postoffice Clerks' Band.

Advertising Men's Post, Grand Street Boys' Post, 307th Infantry Post, 308th Infantry Post, 305th Machine Gun Battalion Post, 306th Machine Gun Battalion Post, 304th Field Artillery Post, 305th Field Artillery Post, 306th Field Artillery Post, 302d Engineers Post, Headquarters Seventy-seventh Division Post, Charles P. Prince Post, Eighty-second Division Association, Jane A. Delano Post, Barbara Fritchie Post, Third Naval District Post, Colonel Cholmeley-Jones Disabled Veterans Post, Richard J. McNally Post, Washington Heights Post, Franklin Simon Company Post, Murray Hill Post, Tank Corps Post, Morningside Post, Riverside Post, Inwood Post, Navy Post, Fiji Post, Knickerbocker Post, Knickerbocker Club Post, Union Club Post, Cannoneers Post, Construction Division Post, French Universities Post, United States Lines Post, Colonel Charles Young Post, B. Altman & Co. Post, Chelsea Post, Willard Straight Post, U. S. S. Tampa Coast Guard Post.

THIRD BATTALION.
Commander, Colonel William Egan.
Berlinghoff's Band.

S. Rankin Drew Post, National Vaudeville Post, Nylic Post, George Dilboy Post, Tiger Post, Thomas B. Wanamaker Post, James J. Brogan Post, Edward I. Tinkham Post, Robert Stowe Gill Post, Thomas Jefferson Post, Savenay Post, Title Guarantee and Trust Post, Treasury Post, 107th Infantry Post, Seventy-first Infantry Post, Twelfth Infantry Post, Squadron A, 105th Machine Gun Battalion Post, 102d Engineers Post, Second Division Post, United States Marine Post, Signal Post, Colonel N. B. Thurston Post, Charles F. Daimler Post, East Side Post, College City of New York Post, City Club Post, John A. Morrissey Post, T. J. Oakley Rhinelander 2d Post, Fidelity Post, Pershing Square Post, New York Athletic Club Post, Square and Compass Post, Schoolman's Post, Frederick W. Galbraith Post.

THIRD BATTALION.

New York County American Legion Auxiliary, Captain Belvidere Brooks Auxiliary, Caduceus Auxiliary, Columbia University Auxiliary, New York City Police Auxiliary, Greenwich Village Auxiliary, Knickerbocker Auxiliary, Murray Hill Auxiliary, Second Division Auxiliary, Tiger Auxiliary, Woodrow Wilson Auxiliary, Aviators Auxiliary, Overseas Service League, A. E. F. Entertainers, Inc., Women's Overseas Service League.

FOURTH BATTALION.

MILITARY ORDER OF THE WORLD WAR—Commander, Lieut. Commander Charles Hann Jr. New York Chapter Military Order of the World War Band.

Fifth Division.

VETERANS OF FOREIGN WARS OF THE UNITED STATES—New York County Council; Division Marshal, Major Leonard J. Harmon, commander.

New York County Council Band.

Colonel Wallace A. Downs Post, 26; General George R. Dyer Post, 37; General Francis V. Greene Post, 71; Private First Class Moe Wolff Post, 113; U. S. S. Antilles Post, 146; Admiral H. B. Wilson Post, 196; Colonel Bertram T. Clayton Post, 313; Private Nathan Davis Post, 391; U. S. Customs Post, 397, Fred H. Meyers D. S. C. Post, 403; Morris Dickstein Post, 462; Dorrence Brooks Post, 528; Dennis J. Metcalfe Post, 542; Milrock Post, 716; Private Michael J. Lynch Post, 831; Steinkemp Brothers Post, 853; Edward J. Maguinnes Post, 1,244; Sergeant F. J. Gardella Post, 1,470; Expeditionary Post, 1,511; Big Six Post, 1,522; New York City Employes Post, 1,582.

Sixth Division.

UNITED STATES WORLD WAR AMPUTATIONS ASSOCIATION, men who sacrificed a leg or arm in the line of duty in the World War—Division Marshal, Comrade Thomas A. Duggan.

Seventh Division.

RAINBOW DIVISION VETERANS' ASSOCIATION, New York Chapter, Michael J. Shea, commanding; Fourth Division Association of New York, Jacob Rubinoff, commanding; New York Camp, Society of the Fifth Division, W. E. Aebischer, commanding.

Eighth Division.

ARMY AND NAVY VETERANS—Marshal, Charles Ornberger. General Nelson A. Miles Post, 2; General Alexander Shaler Post, 4; William McKinley Post, 8; Abraham Lincoln Post, 9; Cantigny Post, 17; L. Davis Post, 10. Veteran Corps of the Fifteenth Regiment, Renold B. Lighston, commanding.

Ninth Division.

Division Marshal, Major Edwin D. Graft.
Hebrew Orphan Asylum Band.

Hebrew Orphan Asylum, Harry B. Elberg, commanding; Girl Scout Fife, Drum and Bugle Corps, Miss Renilda Koller, commanding; St. Agnes's Bugle Corps, St. Agnes's Cadet Corps (Trinity Parish), William L. Reese, director; St. Matthew's and St. Timothy's Corps of Cadets, Lieut. Sydney Brittain, commanding; Lone Star Battalion Band, Lone Star Battalion, Major Charles S. Nyman, commanding; Knights of the Blessed Sacrament Band, Knights of the Blessed Sacrament, Major M. Landers, commanding; Junior Naval Militia Fife and Drum Corps, New York Junior Naval Militia, Captain James H. C. Smyth, commanding; United States Junior Naval Guard Fife and Drum Corps, United States Junior Naval Guard and Aviation Corps, Commodore Clarence J. Harris, commanding.

G. A. R. VETERAN DIES AS HE AWAITS PARADE

J. C. Angus of James Meade Post to Be Buried Amid Memorial Day Ceremonies Today.

When the gray-haired members of James Meade Post of the G. A. R. ride up Fifth Avenue today with the cheers of the city ringing in their ears, a coach will be driven slowly toward the National Cemetery in Cypress Hills with the flag-draped body of James C. Angus, who had not missed a Memorial Day parade in half a century. He was one of the last four members of James Meade Post.

Mr. Angus was 88 years old. He was sitting in the parlor at 3 o'clock yesterday afternoon reading of the arrangements for the parade when death overtook him. Last night his body, clothed in the faded blue uniform and covered with the flag, lay in the parlor. The funeral will be held today at 2 P. M.

Mr. Angus was born at 72 Barrow Street long before the city became brilliant with electric light and noisy with motor cars and trolleys. During the Civil War he served as a private in Company G of the Twelfth Regiment. When he came bcak from the war the James Meade Post had 400 members, but slowly the membership dwindled and in the past few years only he and three companions were left to meet in his home at 77 Barrow Street.

Mrs. Elizabeth Angus, his widow, hastened the funeral plans so that the veteran might be buried when the cemetery was ringing with the call of "Taps" in memory of comrades who had gone that way long before him.

The three surviving members of the James Meade Post were not told of Mr. Angus's death last night, but they will miss him today when the procession starts up the avenue.

Position of Admiral Byrd's Ships.

Wireless to THE NEW YORK TIMES.

ON BOARD THE STEAMSHIP ELEANOR BOLLING, At Sea, May 29.—The Eleanor Bolling, with the bark City of New York in tow, was 210 miles west of Cape Mala, which is about 200 miles from Balboa, at noon today. The position of Admiral Byrd's ships was then latitude 6:44 degrees north, longitude 83:27 west. We expect to arrive at Balboa Saturday noon.

Asks $50,000 for Wreck Injuries.

PITTSBURGH, Pa., May 29 (AP).—Fred W. Nochstetter of New York, formerly of Pittsburgh, today sued the Pennsylvania Railroad for $50,000 for injuries he said he suffered last July 16 near Altoona when a train on which he was a passenger was wrecked.

CAPITAL REBUFFS GOLD STAR NEGROES

Secretary Davison Says Protest Will Not Alter Rule to Segregate Colored Mothers.

HE DENIES DISCRIMINATION

Negro Women in Petition to Hoover Assert They Will Not Sail in "Jim Crow" Ships.

WASHINGTON, May 29 (AP).—The policy of grouping together all Negro Gold Star mothers and widows making the pilgrimage to their sons' and husbands' graves on European battlefields will be continued by the War Department despite protests against race segregation.

Following announcement in New York that a petition protesting the arrangement had been sent President Hoover by a group of fifty-five Negro mothers, Acting Secretary of War Davison said it was necessary to split into several groups the mothers making the pilgrimage and that the racial grouping, decided upon "after the most careful consideration of the interests of the pilgrims themselves" would be observed.

"No discrimination whatever," he said, "will be made as between the various groups. Each group will receive equal accommodations, care and consideration."

Separation into groups, he said, was necessary to provide suitable accommodations for all.

The petition to the President was referred to the War Department.

The petition sent to President Hoover by fifty-five Negro mothers and widows of American soldiers killed in the World War said they would decline to go at all unless the segregation ruling was abolished, the National Association for the Advancement of Colored People announced yesterday. The association transmitted the petition last Friday and has received no reply as yet.

Walter White, acting secretary of the association, explained yesterday that the War Department has invited 219 Negro women throughout the country to take part in the pilgrimages which begin this month and will continue until October, 1933. Three months ago, he said, the association, having heard that the Negro women were to be sent on separate ships and to be entirely segregated from the white mothers and widows, wrote to the War Department and obtained confirmation of the ruling.

According to word received here by the association 151 Negro women have been invited to sail from New York for France aboard the American Merchant on Aug. 16, the remaining sixty-eight having indicated their desire to sail next year or thereafter. The association wrote to all of the Negro women invited and fifty-five replied, all signing identical petitions. One follows:

"As a Gold Star Mother who happens to be colored I wish to protest against the gratuitous insult in the attitude of the War Department of the United States in segregating colored Gold Star Mothers who are entitled to go to France to visit the graves where our loved ones are buried.

"When the call to arms came from our government in 1917, mothers, sisters and wives, regardless of race, color or creed, were asked to give their loved ones to the end that the world might be saved for democracy. This call we answered freely and willingly. In the years which have passed since death took our loved ones our anguish and sorrow have been asuaged by the realization that our loved ones who rest in the soil of France gave their lives to the end that the world might be a better place in which to live for all men, of all races and all colors.

"Twelve years after the Armistice, the high principles of 1918 seem to have been forgotten. We who gave and who are colored are insulted by the implication that we are not fit persons to travel with other bereaved ones. Instead of making up parties of Gold Star Mothers on the basis of geographical location we are set aside in a separate group, Jim Crowed, separated and insulted.

"We appeal to you as Chief Executive of our nation and as Commander-in-Chief of the army and navy, to issue an order abolishing this unjust ruling. If you as President of the United States refuse to abolish this ruling we respectfully decline to make the trip to France, preferring instead to remain at home and retain our honor and self-respect."

Women of twenty-one States signed, Mr. White said.

BOY'S MALEMUTE PUP PULLED IN BYRD TEAM

Son of Expedition Member Is Envy of Other Little Boys in Washington.

Special to The New York Times.

WASHINGTON, May 29.—The proudest and happiest 10-year-old boy in Washington is Letcher Arthur Lofgren. For months he has been the envy of other little boys because his father is a member of Commander Byrd's South Pole expedition, but to that reflected glory further distinctions have recently been added, first of which is Tom, a dog.

Tom is a malemute puppy, straight from the Antarctic region, and the Byrd expedition dog teams. At six months he is larger than a full grown collie, having thrived exceedingly since his arrival here by express in a box.

The two other prized possessions, ranked second only to Tom by Letcher Arthur, are a letter and a tiny silk flag sent by Charles Lofgren to his little son. Both were carried over the Pole in the Floyd Bennett on the record-breaking flight made by Commander Byrd last November.

Tom, the puppy, is the most lively problem ever confronted by the Lofgren family. Already he is able to leap six feet from the ground through any ordinary window screen. And when full grown he will be twice his present size and strength. His future, therefore, awaits the decision of Lofgren Sr. on his return with Admiral Byrd next month.

$6,650 FOR BYRD MEDALS.

President Hoover Sends an Estimate to the House.

Special to The New York Times.

WASHINGTON, May 29.—A supplemental estimate of $6,650 was sent to the House today by President Hoover for medals for Rear Admiral Richard E. Byrd and the men who accompanied him on his expedition to Antarctica.

The estimate was based on the Congressional resolution, authorizing the presentation of such medals by the Secretary of the Navy.

VETERANS SEE SNUB IN BELGIUM'S CALM

New Yorkers Revisiting Scenes of War Decide They Are Only Tourists Now.

GOLD STAR MOTHERS SAIL

One Hundred Twenty-seven of First Group Coming Home—Others Visiting Cemeteries.

Special Cable to THE NEW YORK TIMES.

BRUSSELS, May 29.—Veterans of New York's own Twenty-seventh Division today achieved their "back to the front" reunion in Flanders and returned to Brussels tonight. The Gold Star mothers who arrived here with them divided into groups and continued on to various cemeteries in Belgium and France where their sons are buried. For these elderly women the cemeteries are the sole objective of the pilgrimage they undertook at the United States Government's expense, while the veterans, on an entirely privately organized tour, went into their own pockets to revisit with their wives the region where they fought twelve years ago.

The New Yorkers are not completely satisfied, it appeared from their remarks tonight, with the way the battleground reunion they planned and looked forward to for months turned out. Criticisms heard on many sides indicate that arrangements have not come up to expectations in some respects. As one hard-boiled former sergeant put it, apparently summing up the feelings of all, "Boys, our party fell just a little flat."

Yesterday's reception in Brussels was disappointing to the veterans. Having in mind the renowned Mayor's reception committee which greets so cordially all of Gotham's distinguished visitors, many former service men and their wives wondered why Burgomaster Max, one of the war's outstanding figures, was not on hand.

Not Even Invited to City Hall.

They were not even invited to look over the inside of the picturesque City Hall in Brussels and others were surprised that Albert, Belgium's heroic soldier King, happened to be out of town, but there was no repetition of the affair of three years ago when several hundred members of the American Legion objected to not being received at the royal palace by His Majesty.

Logical minds among the 141 men participating in the Division's overseas reunion remarked "We must expect to be treated like any other bunch of tourists," because they are entirely in the hands of a big tourist agency which organized their itinerary and handled traveling arrangements.

Others of New York's Guard Division, however, grumblingly observed that they might not have been regarded quite so casually by Belgian officialdom if their own commanding officers, Generals O'Ryan and Kincaid, had managed to attend today's reunion. Generals O'Ryan and Kincaid came to Europe last Winter and arranged for the Twenty-seventh Division's reception over here, but did not accompany them when they sailed from New York recently.

The veterans, as ordinary tourists might, visited in big autocars today scenes where they saw action in Flanders about Ypres.

Quite a number of veterans who disembarked at Antwerp from England yesterday morning returned to Antwerp in the evening after coming to Brussels in order to visit the centenary exposition in progress at the seaport city. The attractions of the Luna Park there caused them to miss the late night train, so that they were A. W. O. L. this morning when the party left for the battlefields.

From Cities to Battlefields.

Led by Major George Ramsey, the veterans traversed their former fighting grounds to Dickebusch Lake, Poperinche Cassel and Saint Omer, where they lunched and where they spent their first wartime Fourth of July. After that Fourth they went for a month to Kemmlevoorde, Rathmont, Walterval and Vierstaat Ridge, the scene of the division's most important action on the Flanders front. Here a monument, erected by the American Battle Monuments Commission, commemorates the taking of the ridge by the Twenty-seventh on Aug. 31, 1918.

Wreaths were placed at this monument today and Major Ramsey recalled events of the ridge's capture when the division straightened out a salient the Germans had held four years and moved into the German Prince Ruprecht's division's trenches without having to go to the trouble of digging any of their own. Major Ramsey recalled, too, that the division lost its ranking officer, Morris Liebman, at Dickebusch Lake.

Tomorrow morning the veterans will rise at 5:30 to take the train for Saint Quentin and thence go by automobile to Bony Cemetery, where they will rejoin the Gold Star mothers and attend Memorial Day services. General Pershing will address the gathering.

Most of the Gold Star mothers went today to Courtrai, where they are spending tonight, but some went to the Flanders Field Cemetery, and a small group went directly to France, since their sons lie in the Oise-Aisne, Aisne-Marne and Suresnes Cemeteries.

Mothers Wave Adieu to France.

PARIS, May 29 (AP).—The first contingent of American gold star mothers and widows to visit France was homeward bound tonight, tired but content at having paid a pious visit to the last resting place of soldier, sons and husbands.

One hundred and twenty-seven were in the group which sailed and four were left behind—one because of illness and the other three will tour Europe. The second group, meanwhile, is still in France and will conduct special Memorial Day services over soldier graves, while the third contingent today left Belgium for military cemeteries in France.

The mothers who sailed left Cherbourg on the President Harding tonight, and their departure was attended by no ceremony except their own tribute to the soil which holds their dead.

As the big liner lifted anchor and moved out to sea, the American women stood at the rail waving their hands and handkerchiefs in farewell to France. None regretted her tiring pilgrimage and all said they were going home with their hearts comforted, having verified for themselves the excellent care their boys have had and always will have in their eternal repose.

The only event on the program of their homeward voyage is a special Memorial Day service at sea tomorrow.

Of those who remain, Mrs. Florence Williams of Portsmouth, Ohio, still remains in her hotel at Verdun, ill of bronchial pneumonia, but somewhat improved. Those who will tour various European countries are Mrs. Ada C. Verges of Columbus, Ohio, Mrs. C. A. H. Cahoon of Cleveland, Ohio, and Mrs. G. Lehwald of Shively, Ky.

One mother of the second group is still ill. She is Mrs. Mary Reynolds of Damascus, Ohio, who is in the American hospital here with an attack of peritonitis. She ate an "American breakfast" this morning and her physicians said she could rejoin her contingent in four or five days.

HIGH HONORS AWAIT ARRIVAL OF OLAYA

State Dinners and a Visit From Hoover Are Planned for Colombian President-Elect.

Special to The New York Times.

WASHINGTON, May 29.—Elaborate honors will be paid by the government next week to Dr. Enrique Olaya, Minister from Colombia and President-elect of his country.

As a repayment of the hospitality extended to the President during his good-will tour of Latin-America, President-elect Olaya will be the guest of the nation during a three-day stay in Washington and later will leave for Chicago and New York.

Dr. Olaya, who has been in the United States for some time, will be joined in New York by Richard Southgate of the State Department and Colonel Harvey W. Miller and Commander Harry L. Pence, army and navy aides, who will travel to Washington Monday on a special train.

At the union station here he will be met by Assistant Secretary of State White, Acting Secretary Caffery, the American Minister to Colombia, Warren D. Robbins, ceremonial officer of the White House, Jose M. Coronado, first secretary of the Colombian Legation; George Akerson, secretary to President Hoover, Captain Allen T. Buchanan and Lieut. Col. Campbell H. Hodges, the President's naval and army aides, representatives of the War and Navy Departments and Dr. L. S. Rowe, director general of the Pan-American Union.

Appropriate honors, including a military guard, will be tendered Dr. Olaya, who will be escorted to the Colombian Legation by the American officials.

On Monday afternoon Dr. Olaya will be received at the White House and a few minutes later President Hoover will go to the legation to pay a return call. That night President Hoover will give a state dinner at the White House for Dr. Olaya and his suite.

On Tuesday evening the President-elect will be the guest at dinner of the Minister of Panama and on Wednesday evening the Secretary of State will give a dinner in his honor at Woodley. On Thursday Dr. Olaya will be the luncheon guest of the Pan-American Union. That afternoon he will leave for Chicago.

From June 16 to 25 Dr. Olaya will be in New York.

ROBERTS QUITS AS DIRECTOR

New Supreme Court Justice Resigns From Telephone Boards.

Special to The New York Times.

PHILADELPHIA, May 29.—Owen J. Roberts today resigned from the boards of directors of the Bell Telephone Company of Pennsylvania and the Diamond State (Del.) Telephone Company as part of his plan to sever all professional and business connections before assuming his duties as an Associate Justice of the United States Supreme Court.

Charles S. W. Packard, president of the Pennsylvania Company for Insurances on Lives and Granting Annuities, was elected to succeed Mr. Roberts on the Bell of Pennsylvania directorate.

Horatio G. Lloyd, a partner in the banking firm of Drexel & Co., who is now a director of the Bell of Pennsylvania, was elected to succeed Mr. Roberts on the board of the Diamond State Telephone Company.

Directors of the Bell Telephone Company of Pennsylvania today approved appropriations of $5,565,777 for new construction, increasing the total thus far appropriated this year to $18,385,629.

TWO JUDGES FOR SHRINERS.

Canadian and American Will Preside at Toronto Convention.

TORONTO, Ont., May 29 (Canadian Press).—An American and a Canadian judge will sit side by side at a special court that will hear any cases brought to its attention by the Shriner provost guard during the convention here.

The jury will be composed of twelve men from different cities in North America.

Sears-Roebuck's 5-Day Week.

Special to The New York Times.

CHICAGO, May 29.—Sears, Roebuck & Co., who adopted the thirteen-month calendar several months ago, announced today that for two months, beginning July 1, the 39,000 employes in its mail order plants and general offices would work only five days a week.

It was also decided to close the company's 480 retail stores one afternoon a week. The salaries of all employes will remain unchanged.

PREPARES NEW BILL TO AID '98 VETERANS

Knutson Says Hoover Approves Measure, Eliminating Features That Caused Veto.

CONNALLY RESUMES ATTACK

Will Attempt to Have Senate Override Disapproval of Original Pension Measure.

Special to The New York Times.

WASHINGTON, May 29.—Representative Knutson, Republican of Minnesota, chairman of the Pensions Committee, said today after a conference with President Hoover that the President had given his approval to a substitute Spanish-American War veterans' bill to be introduced in place of that vetoed Tuesday.

Mr. Knutson intended to introduce the bill in the House today, but this was deferred until Monday.

The new bill which eliminates the provisions of the vetoed bill which were objectionable to the President, was assailed in the Senate by Senator Connally, Democrat of Texas, who is attempting to have the Senate override the President's veto.

Senator Connally today resumed his motion, pending from the previous day, to take up the original bill for the purpose of passing on the President's veto, but after some debate, an agreement was reached to take up the matter when the Senate reconvenes Monday, after the Decoration Day recess, and to vote on the question of overriding the veto at 3 o'clock Monday.

Connally Assails Substitute.

Referring to the bill prepared by Mr. Knutson, Senator Connally declared that the administration forces were trying to kill the vetoed bill by putting forward in the House a "compromise" to meet the President's objections, but, he declared, not at all to the advantage of the Spanish-American War veterans.

Mr. Connally expressed the opinion that the Senate would override the President's veto.

He asked for a vote today, but was dissuaded from pressing his point when Senator McNary, Assistant Republican leader, said a number of Senators had left the city with the understanding that nothing such as the pension matter would be passed upon in their absence.

Republican leaders would make no prediction as to the outcome of the vote. Mention was made, however, of the possibility of bringing up a compromise bill, similar to the one prepared by Mr. Knutson, in case the Senate voted to sustain the President.

Robinson Would Accept Compromise.

Senator Robinson, author of the vetoed measure, today indicated his willingness to accept such a compromise bill.

Three objections were raised by the President in his veto message: That the bill would permit payment to veterans of pensions for disabilities arising from vicious habits; would allow veterans pensions in cases where they were not in need of them financially, and would reduce to an unwarranted degree the period of service required of veterans in order that they might receive a pension.

OUR WAR DEAD ABROAD TO BE HONORED TODAY

Americans in France Also to Visit Graves of Allies—Italy to Toll Famous Bell.

PARIS, May 29 (AP).—Not content with decorating every one of the 28,454 American soldiers' graves in the five great cemeteries of France outside of Suresnes, and the fifty-six graves scattered in forty-five localities of the country, the American Overseas Memorial Day Association decided this year to enlarge its activities to include British and French national cemeteries.

The association tomorrow will send large wreaths to six French cemeteries near Verdun, the Faubourg Pave, Glorieux, Bras, Bellfray, Bevaux and the Douaumont Ossuary.

Other large wreaths will be sent to the British military cemeteries at Bellincourt and Lempire-in-the-Aisne, Ville-en-Tarbe-Nois and Boupeigne.

The French military cemeteries at St. Quentin and Villiers-Carbonnel, Petain and Flirey near St. Mihiel, Dun-sur-Meuse and Brieulle will be remembered similarly.

ROVERTO, Italy, May 29 (AP).—The great "Bell of the Fallen," perched high on the ruins of the medieval castle overlooking part of the war front, will toll solemnly tomorrow evening just at dusk in honor of the American soldier dead.

This tribute of Italy is intended not only for memory of those in the United States contingents who lost their lives here, but for all the fallen of the A. E. F. in France and elsewhere.

The bell is molded from cannon of all the belligerent nations. The dead of every country that took part in the World War are remembered by its tolling once each year.

GETTYSBURG HEARS PRESIDENT TODAY

Continued from Page 1, Column 5.

through Harrisburgh and on up the Susquehanna Trail to Williamsport, and then branch off to the west to the Cooke camp, which is seven miles from a main road. He expects to fish all day Saturday and return to Washington Sunday afternoon or evening.

HOOVER SPEECH LEADS RADIO FEATURES TODAY

Address at Gettysburg Will Be Broadcast to Nation—Congress Horseshoe Contest on Air.

Nation-wide radio networks will broadcast today the Memorial Day address of President Hoover, which he will deliver at Gettysburg from the same rostrum used by Abraham Lincoln for his famous address. The ceremony will be broadcast in New York by WEAF, WOR and WJZ beginning at 2:45 o'clock, Eastern Daylight Time, and by WABC at 3:30 o'clock. In addition to President Hoover's address, Governor John S. Fisher of Pennsylvania and others will be heard.

At 11 o'clock this morning, WABC's nation-wide chain will broadcast the Memorial Day service at the National Episcopal Cathedral, Washington, where Bishop James E. Freeman will deliver the sermon.

At 12:30 o'clock WMCA is scheduled to broadcast a Memorial Day program with speakers including Dr. Herbert F. Laflamme, secretary of the Greater New York Federation of Churches; Maurice J. Stember, New York State adjutant of the American Legion; Edward J. Murphy, director of the New York State Association of Lions Clubs, and others.

At noon, over WEAF'S network, the horse-shoe pitching contest at the Griffith Stadium in Washington between a group of United States Senators and Representatives will be broadcast. A microphone has been installed at each of the stakes and two radio announcers will endeavor to describe each pitch and all the sidelights. Among the contestants in this first Congressional horse-shoe pitching tournament will be Mrs. Ruth Hanna McCormick of Illinois, whose opponent will be Mrs. Ruth Bryan Owen of Florida; and Representatives John Q. Tilson and John J. Garner, respectively Republican and Democratic floor leaders in the House.

At 4:15 P. M. over WEAF's network will be broadcast the last hour of the contests between noted international automobile speed racers at the Indianapolis race track. Graham McNamee and another NBC announcers will describe the contests. At the end of the race the winning driver and his mechanic are to speak over the radio.

CALL NEW INQUIRIES INTO VAUSE'S ACTS

McAdoo Summons Judge to Answer Charge of Accepting Free Ship Passage Thursday.

KINGS GRAND JURY TO ACT

Tuttle Announces He Will Be Ready for Trial of Mail Frauds Case Monday.

Developments in the case of Judge W. Bernard Vause of Brooklyn followed in rapid succession yesterday. While two new actions were begun against him, one in Brooklyn and another in Manhattan, United States Attorney Tuttle announced that he would be ready on Monday to proceed with the trial of Judge Vause on the charge of using the mails to defraud arising from his connection with the Columbia Finance Corporation.

Chief Magistrate McAdoo summoned Judge Vause to appear before him next Thursday to answer the charge of accepting free passage to Europe from the United American Lines while on the bench. Justice William T. Collins, who was a guest of Judge Vause on the trip, will have a hearing on Tuesday.

District Attorney Crain announced that his office would be represented at the hearings before Mr. McAdoo by Assistant District Attorney Unger, but he appeared dubious over the prosecution because of the statute of limitations, the alleged misdemeanor having occurred more than two years ago.

Mr. Crain pointed out, however, that the statute of limitations would not operate against any action the Attorney General may take for the removal of Judge Vause. The acceptance of gifts by an official constitutes a breach of the law and ground for impeachment. The Attorney General will have a representative at the hearings before Mr. McAdoo.

Brooklyn Grand Jury to Act.

The other action taken against Judge Vause yesterday was an announcement by District Attorney Brower of Brooklyn that he would lay before the Kings County Grand Jury evidence he has collected concerning Judge Vause's activities with the Clinton Capital Corporation, of which he is chairman of the board.

The complainant before Mr. McAdoo was District Attorney Crain, who charged Judge Vause accepted free passage to Europe from the United American Lines in July, 1926. Before issuing the summons for Judge Vause the chief magistrate conferred with Assistant District Attorney Joseph Schottland, who represented Mr. Crain. No summons was issued for Justice Collins, but John Caldwell Myers, attorney for Justice Collins, filed notice of appearance with the chief magistrate, saying he would attend the hearing with his client.

Mr. McAdoo issued a statement citing the law as embodied in Article 13, Section 5, of the State Constitution, which provides against the acceptance of free passage by public officials for transportation or franking privileges in connection with the use of telegraphs or telephones from any person or corporation, or making use of such privileges in connection with other persons. A corporation giving such passes is declared also to be guilty of a misdemeanor and is not privileged from testifying.

Pointing out that in this case the statue of limitations favors the defendant, Mr. McAdoo, after referring to the information placed before him by District Attorney Crain, said:

"I hesitate about acting on these informations, having referred to the statute of limitations, but I am now convinced that a magistrate under these circumstances cannot, as it were, interpose the statute between a possible defendant, but that the latter must plead it for himself. I find there are decisions to this effect."

Soon after the issuance of the summons by Mr. McAdoo, Nathan D. Perlman, counsel for Judge Vause, informed Mr. Crain that he accepted service in behalf of his client.

Crain Calls Steamship Men.

Mr. Crain declared that the witnesses to be summoned by him at the hearing would include executives of the steamship company, among them William Averell Harriman and Richard H. M. Robinson, who, Mr. Crain said, "may have had power" to grant the free passage, and any other employes of the company, including booking agents, "who may know anything about it." Edward C. Tobey, vice president of the company, also may be called.

In the case of Justice Collins Mr. Crain was uncertain as to what or how many witnesses may be called. In this connection Mr. Crain said that as a result of correspondence with Mr. Myers the latter may concede certain points, in which case certain witnesses would not be required.

In discussing the possibility of the prosecution being thwarted by the invoking of the statute of limitations in behalf of Judge Vause, Mr. Crain declared that while Judge Vause was entirely free to fall back on the statute he assumed that any defendant would be concerned with clearing himself of an accusation regardless of the advantage he may enjoy under the limitations provision.

The District Attorney also pointed out that it was discretionary with the Attorney General whether to bring a civil action against Judge Vause for his removal from the bench. Justice Collins, it is said, contends he did not know he was traveling on a free passage and emphasizes that he was merely the guest of Judge Vause.

Should the Attorney General bring suit against Judge Vause for his removal, the case would be several months in litigation, Mr. Crain said, although it would receive preference. Judge Vause also would be able to avail himself of the right of appeal should the verdict be against him.

Mr. Brower's announcement concerning his intention of presenting evidence to the Kings County Grand Jury bearing on Judge Vause's activities with the Clinton Capital Corporation followed a conference with Mr. Perlman. The evidence will be presented probably on Monday. Subpoenas were prepared yesterday.

"I have soberly and carefully examined the witnesses and documents in this case," Mr. Brower said, "and I have come to the conclusion that it is my duty to present these matters promptly and personally to the grand jury."

Brower Questions Sheehan.

After making this announcement Mr. Brower spent some time questioning Cornelius Sheehan, former vice president of the Clinton Capital Corporation, who told investigators that he withdrew himself and his $5,000 investment because he disagreed with Judge Vause's management.

Mr. Brower has been trying to learn what happened to $25,000 taken from the treasury of the Clinton Corporation and turned over to Judge Vause. Judge Vause says he had previously paid out $25,000 of his personal funds as part payment on an option on the majority stock of the Bank of the Rockaways, the full cost of which option was to be $102,000. When the sale of stock in the Clinton company failed to produce enough money to complete the payment, the option lapsed, and Judge Vause claims he then withdrew the $25,000 from the company's funds to reimburse himself for what he otherwise would have lost personally through the company's failure to carry on.

Mr. Tuttle's announcement that he would be ready to proceed with trial of Judge Vause on the charge of using the mails to defraud when motions bearing on the indictment come up for hearing before Federal Judge Alfred C. Cox on Monday followed a hearing yesterday before Federal Judge Francis G. Caffey on a demurrer filed by the defense in the case of the Columbia Finance Corporation involving Judge Vause, his brother, Louis N. Vause, and others. Judge Caffey reserved decision.

Continues Pier Leasing Inquiry.

While the hearing was in progress, the Federal grand jury continued its inquiry into payments made to Judge Vause for obtaining North River pier leases and permits for the United American Lines. Vice President Tobey of the company was the only witness. Before entering the grand jury room Mr. Tobey said that he remembered putting his approval upon free passage orders in favor of Judge Vause, Mrs. Vause, Justice William T. Collins, Mrs. Collins and Mrs. John H. McCooey. He said he had done so on orders from a higher official, but could not remember who the official was. Mr. Tobey also said he recalled approving a check for $25,000 for Judge Vause, but could not remember the date thereof or who had ordered him to draw the check. Mr. Tobey said he did not know Judge Vause or any of his free-trip guests.

Four of the men indicted with Judge Vause in connection with the affairs of the bankrupt Columbia Finance Corporation were arraigned before County Judge Harry Stackell in the Bronx yesterday charged with first degree larceny and were held in $2,500 bail each. The indictment charges the four with the theft of $3,838 from Mrs. Anne Lazoffsky, of 3,746 Third Avenue, the Bronx, on Oct. 1, 1928, by representing to her falsely that the Columbia Finance Corporation was a banking institution supervised by the State Banking Department. She lost the $3,838 they had induced her to invest.

The four men are William Rayman, 22 years old, of 183 Varet Street, Brooklyn; his uncle, Abraham Rayman, 34, of 1,239 Forty-ninth Street, Brooklyn; Harry Cruso, 43, and his brother, Solomon Cruso, of 3,444 Knox Place, the Bronx.

Julia Alice Gainey, assistant district attorney, said that complaints received at her office were that Bronx residents had been defrauded of at least $35,000 through the operations of the Columbia Finance Corporation.

Process Servers Report Vain Hunt.

Lionel Golub, attorney for Harold M. Kennedy, trustee in bankrupcty, reported to Theodore Stitt, Commissioner in Bankruptcy, in Brooklyn yesterday that process servers had been unable to locate either Judge Vause or his brother, Louis N. Vause, to serve subpoenas calling for their presence to testify at a hearing in the case of the Columbia Finance Corporation. Commissioner Stitt adjourned the hearing until June 5. Mr. Golub also told the court that four former officers of the Columbia Finance Corporation who appeared at previous hearings failed to be present yesterday. Commissioner Stitt directed Mr. Golub to serve subpoenas upon them returnable next week. The hearings begun by Mr. Golub before Commissioner Stitt are intended to obtain information which Mr. Golub hopes may enable him to bring a civil suit for about $20,000 against Judge Vause.

Farm Board Sanctions Dairy Loans.

WASHINGTON, May 29 (AP).—The Farm Board today tentatively approved loans aggregating $1,350,000 to two cooperative dairy associations in the Far West. The United Dairymen's Association of Seattle will receive $900,000 and the Challenge Cream and Butter Association of Los Angeles will get $450,000.

OPERA IN SYLVAN SETTING IN ST. LOUIS

Romberg's New "Nina Rosa" to Open 12th Municipal Season in Forest Park Tonight.

OAKS AT ENDS OF STAGE

Largest Revolving Stage in World an Innovation—Orchestra Is St. Louis Symphony.

By J. BROOKS ATKINSON.

Special to The New York Times.

ST. LOUIS, May 29.—In St. Louis they celebrate the Summer by moving the drama outdoors. After eleven years in which the municipal opera has become thoroughly established as a popular civic enterprise they are preparing to open the twelfth season tomorrow with the first production in St. Louis of Sigmund Romberg's light opera, "Nina Rosa" with a book by Otto Harbach and lyrics by Irving Caesar. Impatient Gothamites need not ferry across the Mississippi to see it at once, since "Nina Rosa," which has already rumbled in Chicago, will bear down fiercely upon New York next Autumn, but the Mayor of St. Louis has invited the soothsayers of the East to come this far from Broadway, not only to see a new operetta but to see the theatre restored to the out-of-doors where it traditionally belongs.

That promises to be joy enough at this season of year. For today is one of those sparkling days of sunshine, warm and clean, and the "Muny Opera," as the headline writers have agreed to dub it, sings amid the greenery of Forest Park. Years ago before the outdoor theatre was built Margaret Anglin and Robert Mantell played "As You Like It" in the grove where the stage is now located, for two patriarchal oaks and a cluster of poplars, cottonwoods and sycamores make a sweeter forest of Arden than any scene-dauber could patch up. In constructing the theatre, which lies in a huge natural amphitheatre, they have preserved the natural richness of the park.

River Flows Behind Stage.

The twin oaks rise one at each end of the stage, where perspiring scene shifters curse them roundly, and above the mountain tops of "Nina Rosa's" romantic habitat the lesser trees poke their bushy brows in domes of tender Spring foliage. Behind the stage flows the River de Peres, an old factory stream which can flood the stage and the scene shops a foot deep in half an hour when the Missouri weather feels distempered. But this year they are piping the Peres waters in graft exempt conduits, with interlocking joints, so that the actors can take off their rubber boots. As long as the skies are fair municipal opera flourishes.

It is no casual venture in stage producing. During the last eleven years this theatre, which can seat 10,000 people, and sometimes does, has played all of Gilbert and Sullivan's, all the major works of Victor Herbert, the Johann and Oscar Strauss operettas and the twelve productions scheduled for this season include "The Desert Song," "Madame Pompadour" in Frederick Lonsdale's translation, "The New Moon," "Blossom Time," "The Red Robe," "Show Boat" and others.

Being a genuine civic enterprise, the municipal opera company is nonprofit making, has no capital and is guaranteed to the tune of $100,000 by 559 citizens. Prices of admission range from $2 top to 25 cents, with 1,600 free seats at the rim of the concrete bowl. Total attendance for eleven years has been 4,149,130, of which 1,198,004 have been free admissions. Average weekly receipts have been $27,409. In 1919 the average cost of productions was $13,639. This year the budget provides for an expenditure of $36,218 a production.

As these figures indicate and as even a disinterested citizen will tell you, the municipal opera is a matter of great civic pride and a popular institution. It is patronized regularly by St. Louisians and people living within a radius of 200 miles. But for two or three years there has been a smouldering dissatisfaction with the quality of the productions. In an effort to put it on a strictly professional basis the directors have this year engaged young Milton I. Shubert, nephew of majesterial Lee, as general productions manager. He has made many preliminary innovations. On a tressel work above the orchestra pit he has put amplifiers and a row of overhead lights. He has planted footlights in a trench at the forestage, but his most imposing innovation is a revolving stage, forty-nine feet across, which is the largest revolving stage in the world. It is expected that this will cut down the time of major scene changes from eighteen minutes, which is a melancholy interval, to one minute, which is paradise.

Chorus of 84 Native to St. Louis.

Instead of employing a repertory company, which can make "Pinafore" behave remarkably like "The Circus Princess," the Municipal Opera is casting the principal rôles this year with visiting actors, many of them from the original productions. The chorus of eighty-four is native to St. Louis, with the exception of six or seven. Sixteen dancers from the Marjorie Peterson troupe have been engaged for the Summer season. The orchestra of fifty is largely recruited from the St. Louis Symphony.

During the Winter the two legitimate theatres of St. Louis bring an average of sixteen productions down town. With twelve productions in Forest Park, the Summer in St. Louis is obviously no season of discontent. Today the Twin Oak stage is a bedlam of carpenters, electricians and scene-shifters, with Sigmund Romberg attempting to rehearse the orchestra patiently, and young Mr. Shubert bellowing with authority to the South American Amoureuse, who slinks passionately down a mountain pass in a tailored suit and a fur neckpiece. But the sky is deep blue and the sunshine is soothing. If the River de Peres remains languid during the next twenty-four hours "Nina Rosa" will no doubt sound off in style.

Use of Milk in Cities Declines.

CHICAGO, May 29 (AP).—Consumption of milk in big cities has declined appreciably in recent months, the Pure Milk Association announced today, attributing it to unemployment. Chicago, of all the major cities, showed the smallest falling off, 3 per cent. The decline in New York was 8 per cent, Philadelphia, 6; Detroit, 15; Cleveland, 7; Pittsburgh, 8, and Far Western cities, 7 to 15 per cent.

DOYLE DEPOSITED $274,000 IN A YEAR

Continued from Page 1, Column 3.

under which the work on the building went forward.

He will have before the grand jury persons who carried on negotiations with Mr. Walsh with respect to the apartment which he has occupied in the building for the last three and one-half years. The District Attorney said he understood the permit had been rejected because the Eighty-seventh Street side of the structure was greater than the zoning laws would allow.

Before taking up the inquiry about the Eighty-sixth Street building, however, the grand jury will complete its investigation of the Lefcourt Colonial Building, at Forty-first Street and Madison Avenue, which, Mr. Crain has said, was erected in violation of the zoning laws.

Says He Opposed Application.

Although the minutes of the meeting of the Board of Standards and Appeals on April 9, 1929, show no opposition to the application for the permit for the Lefcourt Building, Charles Korn, an attorney, told Mr. Crain yesterday he had opposed the application as counsel for the owner of a building on the south side of the Lefcourt. Mr. Korn said he asked on April 23, 1929, that his objection be noted, although Chairman Walsh had requested him to withdraw it.

On Tuesday Mr. Crain expects to examine before the grand jury Julius Haas, treasurer of the Lefcourt building interests; Victor Bark, architect; Mr. Barton and Mrs. Lottie Cutler, who has said she paid out $10,000 to Dr. Doyle and others to obtain a gasoline station permit from the board. The District Attorney said he might call also Reuben Cutler, a school boy who is a brother-in-law of Mrs. Cutler. Cutler, Mr. Crain thinks, may be able to aid in the identification of one Harry Rubin, to whom Mrs. Cutler has said she paid $1,500 in connection with her permit.

Hear More Doyle "Clients."

The Federal grand jury continued its investigation yesterday by examining more of Dr. Doyle's so-called "clients." The witnesses were questioned by Assistant United States Attorneys Lowell Wadmond and John A. Wilson. Dr. Doyle will be notified to appear before this grand jury Monday morning, when he will be asked to answer several questions which he previously had refused to answer on the ground that to do so might tend to degrade or incriminate him. Federal Judge Woolsey has since ruled that he must answer three of these questions.

William H. Allen, director of the Institute for Public Service, who has previously declared that Mayor Walker could have clarified the whole situation by demanding the reports of the Board of Standards and Appeals which it is required under law to make, issued another statement yesterday attacking both the Mayor and District Attorney Brower of Kings County as having "passed the limit of tolerance." After referring to Official Referee Benedict's report that a "legal if not an actual fraud" had been committed in connection with the permit for a gasoline station at Sixty-fifth Street and Thirteenth Avenue, Brooklyn, Mr. Allen said:

"Though the fraud asserted by the justice (Referee Benedict) was a false affidavit by a subordinate of the Mayor, a Fire Department Inspector named De Grove Muir, then and now in the Mayor's department, that inspector has not yet been subpoenaed or otherwise brought to book. For not getting this man into the grand jury room and for not getting action respecting Walsh and Doyle, the District Attorney has passed the limit of public tolerance for public safety.

"For not acting as chief executive to get the facts and purge the Mayor's departments involved, the Mayor himself has passed the limit of tolerance by a public which expects a Mayor to do the Mayor's job and not let incompetence reach the stage of criminal charges and prosecution before even so much as saying that some other officer 'is the right man to handle it.'"

Mr. Allen concluded with a statement that it "ought not to be necessary to invoke the Governor's aid to get action by city officers and the Kings County District Attorney."

SUES AFTER 19 YEARS OVER A 'VAN DYCK'

Briton, Asking $100,000, Alleges He Entrusted Painting to Two Here to Sell It for Him.

A much-traveled painting, alleged to be a Van Dyck, the whereabouts of which is given as "somewhere in America," is the subject of an international suit in which Lawrence William Leslie of Northumberland, England, demands $100,000 from Frank Reside of 110 West Sixty-first Street and Jacob L. Galef of 885 Park Avenue.

The painting was entrusted to the two defendants nineteen years ago, the complaint alleges, after they had signed an agreement with Mr. Leslie to sell it for him. According to Mr. Leslie's attorney, Meyer Feldman of Far Rockaway, the minimum price for the painting was to have been $50,000. That, however, was nineteen years ago and since then the value has increased, particularly because of the painting's somewhat lengthy title, his client charges. It is called "The Emperor Theodosius Refused Admission Into the Church by St. Ambrose." The contract was a sealed instrument and the statute of limitations for such agreements allows a leeway of twenty years, Mr. Feldman said.

The picture disappeared on several occasions before Mr. Leslie got it, Mr. Feldman says his client told him. Some time after the agreement had been signed, Mr. Leslie asked the defendants if the painting had ben sold, whereupon they informed him, according to the complaint, that they had sold it for $300 to an unidentified collector. They also asserted that the painting was not a Van Dyck but a fake.

Mr. Galef, a firearms manufacturer, admitted yesterday that papers in the suit had been served on him, but declared that Mr. Leslie could have the painting at any time he chose to reimburse him for expenses in connection with it. Mr. Reside, the other defendant, was not reached last night.

PACKARD

STANDARD EIGHT PRICES

REDUCED $400

NOW • FIVE-PASSENGER SEDAN $2085 *At the factory*

PACKARD MOTOR CAR COMPANY *of* NEW YORK

Packard Building—Broadway at 61st Street

Eleventh Ave., at 54th St. — Broadway at Sherman Avenue

WEST END PACKARD CO., INC. 2755 Broadway — PARK AVENUE PACKARD, INC. 6 East 57th Street

PACKARD BRONX COMPANY, INC. 696 East Fordham Road at Crotona Ave. *and* 2110 Grand Concourse at 181st Street

ASK THE MAN WHO OWNS ONE

Packard Showrooms in the Metropolitan Area Will Be Open All Day Memorial Day

RICHFIELD HOLDS MORE WORLD'S RECORDS THAN ALL OTHER GASOLINES COMBINED

If You Needed Further Proof . . . Here It Is!

NEW World's Records in 60 DAYS . .

From his laboratory the scientist says "Gasoline made from selected California crudes is as superior to other gasolines as is lubricating oil refined from premium crudes from Pennsylvania oil fields".

In the air—on the water—and in the tanks of thousands upon thousands of automobiles—by spectacular performance, Richfield is proving again and again the findings of the chemist's test tubes.

Today in your automobile, Richfield, California's famous gasoline, will prove its claim of more miles per gallon, more miles per hour, and a cleaner, sweeter motor at the end of any day's run.

Follow the choice of champions. It pays!

"FILL IT UP WITH RICHFIELD"

CALIFORNIA'S FAMOUS GASOLINE

Richfield Oil Corporation of New York

Chanin Building—122 East 42nd Street, New York, N.Y.

Jones Beats Johnston to Gain British Golf Quarter-Finals; Voigt Also Wins

VOIGT, JONES GAIN IN BRITISH GOLF

Americans Reach Quarter-Final Round by 2 Victories at St. Andrews.

THEY MAY MEET TODAY

Johnston, U. S. Amateur Champion, Bows to Jones, Open Titleholder in Day's Feature.

VON ELM TOPPLED BY SCOTT

Comes to an Unexpected Downfall at 20th Hole—Oulmet Also Is Eliminated.

PAR FOR THE COURSE.
By The Associated Press.

Hole.	Yds.	Par.	Hole.	Yds.	Par.
1	368	4	10	312	4
2	401	4	11	164	3
3	356	4	12	314	4
4	427	4	13	410	4
5	530	5	14	527	5
6	367	4	15	409	4
7	352	4	16	348	4
8	150	3	17	467	5
9	306	4	18	364	4
Total	3,257	36	Total	3,315	37

Grand total—6,572 yards; 73 par.

By MAJOR GUY C. CAMPBELL.
Special Cable to THE NEW YORK TIMES.

ST. ANDREWS, Scotland, May 29.—Sinking an eight-foot putt on the eighteenth green today, Bobby Jones triumphed over his countryman, Harrison R. Johnston, the United States amateur champion, on the St. Andrews course, and as a result only two American invaders, Jones and George Voigt, survive in the British amateur golf championship.

Douglas Grant—an American living in England—also is in the last eight, together with four Englishmen, Eric Fiddian, Roger Wethered, Lester Hartley and W. Sutton, and one Welshman, Henry Howell. Jones and Voigt probably will meet in the semi-final round, and thus there is a virtual certainty that an American and a Briton will be fighting it out in the final.

George Von Elm toppled to an unexpected downfall at the hands of the Hon. Michael Scott, stout-hearted British golfer, who had to go to the twentieth hole to win. Francis Ouimet went down before the uncanny putting of Lester Hartley, brother of Rex, the Walker Cup player, 4 and 3.

But naturally the match of the day was the struggle between Jones and Johnston—and what a match it was! Bobby was in his most irresistible mood. Earlier in the day he had played with the Britisher G. O. Watt, killing off an average of three under fours for twelve holes. Bernard Darwin said to me, "I really believe Bobby could have done six 3s running if he had been pressed."

Johnston made a gallant fight when all seemed over, but against Bobby in such form he had to make all his own chances except for one which Jones gave him. This, briefly, is what happened:

Going out Johnston was bunkered at the second hole and took 5. That was one hole to Jones. Bobby got a perfect 3 at the eighth and that was another hole for him. Jones was bunkered at the end hole and took 5, thus giving one hole back to Johnston and leaving him 1 up at the turn, which he reached in 36 strokes to Johnston's 37.

Then Johnston faded a little and Bobby didn't let up. Jones finally became 4 up and 5 to play and we thought the match was over, but we reckoned without the courageous Johnston. He won the long fourteenth with a perfect pitch and run from behind hills on his left.

Johnston Keeps Match Alive.

Johnston took the fifteenth, at the corner of a dyke, and then won the most difficult road hole, too, with a perfect four to keep the match alive. When at the home hole Bobby left himself a putt of eight feet to win with Johnston's ball at the side of the hole—how near a 3 it was!—we wondered if after all the one and only Jones was vulnerable.

If Jones missed he would have to go on, and we knew Johnston's reputation on such occasions. But no—Bobby Jones holed that vital putt as if he were out practicing.

That was the end of a wonderful match that I, for one, shall never forget. After being four down to Jones with five to play Johnston made him hole that prodigious eight-foot putt to win, and for any golfer that is glory enough.

The biggest upset of the day was Von Elm's defeat by Scott. It was an exhibition of superb golf for both. The first hole was halved in 4. Scott won the second in 4, Von Elm being bunkered on his approach. The third was halved in 4 and then Scott went further ahead with another 4 at the fourth, Von Elm making another slip. The long fifth was well halved in 4. And then it was Scott's turn to nod, for he completely foozled his run-up.

Scott Plays Perfect Second.

At the seventh hole, however, Scott played a perfect second to within five feet of the pin and won it in 3. The short eighth was halved in three and then Von Elm retailiated by running down a long putt to win in 3 to Scott's 4 and reduce the Britisher's lead to one hole.

Scott, however, got another 3 at the tenth, where he holed a putt of two yards. The next four holes were perfectly halved in 3, 4, 4, 5. At the fifteenth, however, Von Elm got a hole back with a steady 4, Scott failing owing to a difficult second shot at the corner of the dyke.

At the road holes Scott saved himself by holing putts of five and seven feet, respectively, for hard halves, but coming to the home hole, when he was dormie one, he made a mistake that might have cost him dear. He was short in 2 and failed to get his 4. As Von Elm made no mistake they had to go at it again.

Nineteenth Is Well Halved.

The nineteenth was halved in 4, and then came the dramatic finish. Both hit good tee shots to the twentieth, but Von Elm was bunkered to the left of the green on his second. Scott played a good second, but it got running and went onto a bank at the back of the hole. Still he was in a better position—but not for long.

Von Elm made a wonderful recovery from a horrid, deep bunker and put his ball three feet from the hole. That put a totally different complexion on the match. Scott was left with a critical shot down a slope. To his eternal credit he laid it dead and then to everybody's astonishment Von Elm missed his putt and lost the match.

Voigt Is Hard Pressed.

Voigt had a strenuous day. In the morning he defeated William Campbell, one of Scotland's hopes in the recent Walker Cup matches, and in the afternoon met Willie Hope, former Walker Cup player, whom he defeated on the home green, 2 up.

Against Campbell the New Yorker treated the spectators to some great golf for ten holes in which he made only two slips. He turned 2 up—36 to Campbell's 38—then started in earnest. He ran off three 3's and Campbell was 4 down with 6 to play. Though they fought it out to the sixteenth, Voigt was always the master.

There was little divergence in the match between Voigt and Hope. For after Hope had got a flying start and gradually had been brought back, the contest was very even. Probably it was Hope losing his touch on the greens during the later stages of the match that saved Voigt from the fate that encompassed Von Elm and Ouimet.

As for Ouimet he was not in his best form. He held his own until the turn when Hartley gained the ascendancy on the greens where Ouimet never is happy.

Summaries of the Matches.

ST. ANDREWS, Scotland, May 29 (AP).—Following are the results of matches played today in the British amateur golf championship:

Fifth Round.

George Voigt, New York, defeated William Campbell, Cambushlang, 4 and 2.
Robert T. Jones Jr., Atlanta, defeated G. O. Watt, Broughty Ferry, 7 and 6.
Harrison R. Johnston, St. Paul, defeated D. C. Murray, Duddingston, 5 and 3.
Hon. Michael Scott, St. George's, defeated George Von Elm, Detroit, 1 up (20 holes).
Lester Hartley, Chislehurst, defeated Francis Ouimet, Boston, 4 and 3.
Douglas Grant, London and New York, defeated Kenneth Grieg, St. Andrews, 2 and 1.

Sixth Round.

Voigt defeated W. L. Hope, St. George's Hill, 2 up.
Jones defeated Johnston, 1 up.
Grant defeated Scott, 3 and 1.
William Sutton, West Cheshire, defeated Dr. William Tweddell, 4 and 3.
Eric W. Fiddian, Stourbridge, defeated T. A. Torrance, 4 and 3.
Roger Wethered, London, defeated Gordon Simpson, 1 up (21 holes).
Lester Hartley defeated G. A. Hill, Sandy Lodge, 4 and 3.
Henry Howell, Glamorgan, defeated John Robinson, Halifax, 4 and 3.

Pairings for the Quarter-finals.

Voigt vs. Sutton — Howell vs. Wethered
Jones vs. Fiddian — Grant vs. Hartley

Stampeding Galleries Trail Jones and Johnston Match

ST. ANDREWS, Scotland, May 29 (AP).—The setting for the finish of the match today between Bobby Jones and Harrison R. Johnston was ideal. Stampeding galleries approaching the size of yesterday's great throng followed the battling Americans all the way and scrambled across the Swilican Burn to see the end.

The crowd seemed even more frantic than yesterday. Men and women fell into the water and scrambled out as best they could as others in the crowd rushed for vantage points around the home green.

SAYS JONES WAS SHAKEN.

Greenwood Asserts Johnston's Rally Upset His Conqueror.

LONDON, May 29.—George Greenwood in The Daily Telegraph today will relate that after defeating Johnston, Jones told him that Johnston's rally when he was four down with five to play was one of the finest exhibitions he had ever seen.

"I believe," said Jones, "that if I had not holed that long putt on the last green I would have been beaten. Johnston was fighting and when a man is in that mood he might do anything. I never felt more thankful in my life than when that putt dropped into the cup."

Greenwood will say that Jones was obviously shaken by the unexpected turn of events and stepped to the eighteenth tee a little gray about the cheeks. "He wiped the corners of his mouth with his handkerchief, pulled down his cap well over his forehead—but there was no sign of nervousness in his drive," the expert will add.

Indications, according to Greenwood, seem to point to Jones and Wethered contesting in the final, though the Englishman's golf has been by no means convincing.

1,170 ENTRIES IN U. S. OPEN.

Total Received for Golf Title Play Up to Closing Time.

With a virtual avalanche of entries reaching the offices of the United States Golf Association for the national open championship at the Interlachen Club, Minneapolis, starting July 10, H. H. Ramsay, chairman of the championship committee, announced yesterday that a total of 1,170 had been received at closing time Tuesday. Because of the vast number the list of entrants from each district would be announced later, he said.

Among the 150 who will be allotted places after the various sectional district qualifying tests in twenty centres on June 16 is Cyril Tolley, the only foreign amateur participant.

Cards in British Amateur Golf Tourney

FIFTH ROUND.

Bobby Jones vs. G. O. Watt.

Out—
Jones . . . . 4 4 4 4 5 3 3 3 4—34
Watt . . . . 5 4 4 5 5 5 4 3 5—40
Jones 5 up.
In—
Jones 4 3 4
Watt 4 4 5
Jones wins, 7 and 6.

Harrison R. Johnston vs. D. C. Murray.

Out—
Johnston . . . . 5 4 4 5 5 4 4 3 4—38
Murray . . . . 6 5 4 4 4 5 4 3 5—40
Johnston, 2 up.
In—
Johnston 4 3 4 5 6 4
Murray 4 4 5 6 4 5
Johnston wins, 5 and 3.

George Voigt vs. William Campbell.

Out—
Voigt . . . . 5 4 4 4 5 3 4 3 4—36
Campbell . . . . 5 5 4 4 5 4 3 4 4—38
Voigt 2 up.
In—
Voigt 3 3 3 5 4 6 4
Campbell 4 3 4 4 5 4 5
Voigt wins, 4 and 2.

Francis Ouimet vs. Lester Hartley.

Out—
Ouimet . . . . 3 5 4 5 4 5 3 3 5—39
Hartley . . . . 4 4 4 4 5 4 3 4 4—38
Hartley, 1 up.
In—
Ouimet 5 4 4 5 6 5
Hartley 4 3 4 4 6 5
Hartley wins, 4 and 3.

George Von Elm vs. the Hon. Michael Scott.

Out—
Von Elm . . . . 4 5 4 5 4 4 5 3 3—37
Scott . . . . 4 4 4 4 4 5 3 3 4—35
Scott, 1 up.
In—
Von Elm . . . . 4 3 4 4 5 4 4 5 4—37—74
Scott . . . . 3 3 4 4 5 5 4 5 5—38—73
Extra holes—
Von Elm 4 5
Scott 4 4
Scott wins, 1 up (20 holes).

SIXTH ROUND.

Jones vs. Johnston.

Out—
Jones . . . . 4 4 4 4 4 4 4 3 5—36
Johnston . . . . 4 5 4 4 4 4 4 4 4—37
Jones, 1 up.
In—
Jones . . . . 3 3 4 4 4 6 4 5 4—37—73
Johnston . . . . 5 3 5 5 3 5 4 4 4—38—75
Jones wins, 1 up.

Voigt vs. W. L. Hope.

Out—
Voigt . . . . 5 5 5 3 4 3 4 4 4—37
Hope . . . . 4 4 3 4 6 4 4 3 4—36
Hope, 1 up.
In—
Voigt . . . . 4 4 4 5 5 5 4 5 4—40—77
Hope . . . . 4 4 4 6 7 5 4 5 5—44—80
Voigt wins, 2 up.

TWO OF THE SURVIVORS IN BRITISH AMATEUR TITLE GOLF TOURNEY.

S. K. S. News Photo.
Bobby Jones.

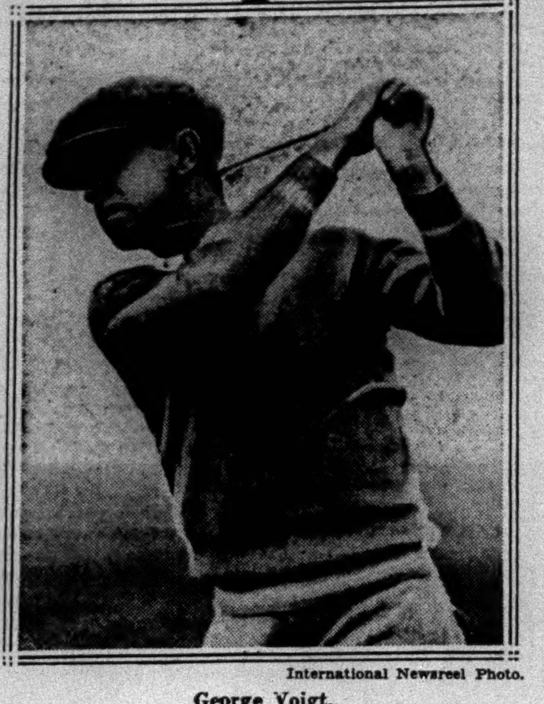

International Newsreel Photo.
George Voigt.

MISS JENNEY WINS ONE-DAY TOURNEY

Her 92 Best in Westchester-Fairfield Event Over Hummocks Country Club Links.

MISS WARNER IS LOW NET

Triumphs With 93-11-82, Mrs. Laird Taking 2d Prize With 97-9-88 After Tie With Miss Evans.

Special to The New York Times.

MAMARONECK, N. Y., May 29.—In the women's Westchester and Fairfield Golf Association's one-day tourney over the Hummocks Country Club links today, the winner of the low-gross prize was Miss Marie Jenney of Hudson River, former district champion. Miss Jenney led the field with a score of 92.

Although fifty-eight players registered to play, more than half failed to return cards, as the course, which was heavy and rain-soaked from yesterday's showers, was not conducive to low scoring.

Miss Alice Warner of Greenwich captured the first low-net prize with a 9311—32, while the second net trophy went to Mrs. S. S. Laird Jr. of Wykagyl after a tie with Miss Jane Evans of Siwanoy. Mrs. Laird's score was 97—9—88, while Miss Evans turned in 96—8—88.

Mrs. Thomas Hucknall, the Connecticut champion, who was one of those to press Miss Jenney for the low-gross honors, won the approaching and putting contest with a card of 9. Her score in the medal play was 93, which tied Miss Warner for second place. Mrs. Leila DuBois of Wee Burn followed with a 94.

Miss Jenney's card:
Out . . . . 6 6 6 6 5 4 5 5 4—47
In . . . . 4 5 5 4 5 6 6 4 5—45—92

D. ENGLAND WINS YALE GOLF.

Sophomore Triumphs Over Reese, 3 and 1, in 36-Hole Final.

Special to The New York Times.

NEW HAVEN, Conn., May 29.—The Yale University golf championship was won today by Daniel England Jr., a sophomore from Pittsfield, Mass., over John Reese, a junior, 3 and 1, after being even almost throughout the thirty-six hole final.

Both players shot 77 on the first eighteen holes, played on Saturday, and were all square. At the end of the first nine today England had gained a lead of one hole, which he increased to three before the end of the match. He shot a 73, while Reese took two strokes more.

PRINCETON GOLFERS LEAD.

Head Eastern College Group With Eight Straight Victories.

With eight victories in as many matches, Princeton holds the leadership in the Eastern Intercollegiate golf competition, according to The Associated Press. Yale gained undisputed possession of second place when its golfers defeated Harvard, 5 to 4. The Eli team has dropped only one of its eight matches, while Harvard has won five and lost two. Captain Frank Hersey, George Dunlap and George McWilliams have carried the brunt of Princeton's victorious jaunts over the fairways of the East.

WINS FRENCH GOLF TITLE.

Dallemagne Takes Open Crown for Native Players With 289.

ORMESSON, France, May 29 (AP).—Marcel Dallemagne of the St. Germain Club won the French open golf championship today for players of French birth with a seventy-two-hole score of 289. A. Boyer of Nice was second with 290 and Eugene Lafitte of Biarritz third with 291. All three are professionals.

BRILL BEATS KYNASTON IN BROOKLYN TOURNEY

Gains Semi-Finals by Unexpected 6-4, 6-4 Triumph—Kurzrok Wins Two Matches.

Percy L. Kynaston, the only two-time winner of the title and seeded No. 2 player, went down to an unexpected 6—4, 6—4 defeat before Melville Brill in the thirteenth annual Brooklyn tennis singles championship tournament at the Terrace Club of Flatbush yesterday. The victory put Brill in the semi-final round.

Brill, winner of the Bronx public parks singles title in 1928 and Columbia University player in 1927-28, outsteadied Kynaston throughout the match. Less than two hours previously Brill had scored a fourth-round triumph over David Jacobs at 6—1, 6—4. Brill's defeat of Kynaston is his second over a seeded player, having eliminated Selden Noyes, ranked No. 7, on Monday.

Dr. Lawrence Kurzrok, defending titleholder, was another double winner, defeating George L. Titus, 7—5, 6—2, in the third round and vanquishing George Preston, 6—0, 6—3, to enter the quarter-finals. Play in the doubles tourney, in which twelve teams are entered, got under way in three first-round matches. The summaries:

Singles.

Third Round—William J. Einsmann defeated Pan Papadopoulo, 6—1, 6—2; Dr. Lawrence Kurzrok defeated George L. Titus, 7—5, 6—2.
Fourth Round—Melville Brill defeated David Jacobs, 6—1, 6—4; Reginald Talmage defeated Lowell Shumway, 6—2, 6—3; Dr. Lawrence Kurzrok defeated George Preston, 6—0, 6—3.
Fifth Round—Melville Brill defeated Percy Kynaston, 6—4, 6—4.

Doubles.

First Round—R. Phillips and G. Phillips defeated G. Marootian and M. Sheppard, 6—1, 6—0; W. Einsmann and S. Povey defeated C. Frink and W. Thompson, 6—2, 6—2; T. LeGros and R. Talmage defeated G. Titus and L. Shumway, 6—1, 6—1.

PARTRIDGE ADVANCES BY DEFEATING LEWIS

Qualifies for Bronxville Semi-Finals by Winning, 6-2, 10-8—Faces Lang Next.

Special to The New York Times.

BRONXVILLE, N. Y., May 29.—Displaying a well-developed attack, Melvin Partridge, defending titleholder, filled the remaining position in the semi-final bracket of the Bronxville invitation tennis tourney by defeating Richard Lewis of Staten Island today, 6—2, 10—8.

The victory brought out Partridge as one of the two survivors in the lower half of the competition. Tomorrow morning he will make his bid for the final when he meets Jerry Lang, second ranked player and recent winner in the North Side championship.

Herbert Bowman, New York A. C. star and first seeded player, is scheduled to oppose Eugene McCauliff, formerly of Fordham, in the other semi-final match. The final will be played in the afternoon.

A concentrated attack on his opponent's back court brought Partridge the first set. He kept Lewis away from the net and in constant chase of cross-court drives of controlled speed. In this manner he ran off the last four games to win the set, 6—2.

Partridge lost his own service for the first time in the match in the eighth game of the second set to make the score 4—all. From then on until the final game, neither player was able to score on his own service, but Partridge finally came through to win at 10—8.

MISS HILLEARY SCORES.

Virtually Clinches No. 1 Position on Sears Cup Tennis Team.

Special to The New York Times.

PHILADELPHIA, May 29.—Miss Virginia Hilleary, Philadelphia Cricket Club, made it virtually certain that she will play No. 1 position on the Middle States Sears Cup team in Baltimore next week when she decisively defeated Miss Anne Townsend of Merion today in the tennis trials at the Germantown Cricket Club, 6—3, 6—0.

Miss Anne Page of Merion again defeated Miss Cecelia Riegel of Germantown, 6—1, 9—7.

In the other matches Mrs. W. Price Newhall, Germantown, defeated Mrs. Alfred Hunter, Philadelphia Cricket Club, 6—2, 6—1, and Mrs. Louis H. Bieler, Philadelphia Cricket, defeated Mrs. John H. Gardiner, Merion, 3—6, 6—4, 6—4.

BASEBALL TITLE TO JAPAN.

Chinese Nine Beaten, 17-10, in Far Eastern Olympics.

TOKYO, May 29 (AP).—Japan won the Far Eastern Olympic baseball title today, defeating the Chinese team, 17 to 10. Chai started the game behind the plate and finished in the pitcher's box for China.

VAN RYN IS VICTOR IN ORANGE TENNIS

Yields One Set to Herndon as Met. Tennis Season's First Grass Tourney Opens.

TWO FROM MEXICO LOSE

Llano and Sendel of Davis Cup Team Beaten—Tapia, Doeg, Mangin Among Those to Advance.

By ALLISON DANZIG.
Special to The New York Times.

SOUTH ORANGE, N. J., May 29.—With four members of the American Davis Cup squad and three representatives of Mexico in the lists, the first play on grass of the metropolitan season was held today as the annual invitation tournament of the Orange Lawn Tennis Club got under way.

The switch from clay to turf was not calculated to bring forth a high quality of tennis on the opening day and a light rainfall that accentuated the slowness of the courts also militated against the players showing to their best advantage. So it was not surprising that two of Mexico's entries were included among the afternoon's casualties, while John Van Ryn, a fixture on the American team, lost a set, and Gregory Mangin, a substitute, was twice within a stroke of yielding one to William Aydelotte.

Ned Herndon of New York, former Princeton captain, was Van Ryn's opponent and as commendable as was his performance it was not unexpected from a player who had Jean Borotra of France in serious straits a few years back in the national championship and who has so many notable conquests to his credit on indoor courts.

Herndon Takes the Set.

Van Ryn was hitting so splendidly from both wings, regardless of the low bound of the ball, and volleying with such dispatch that Herndon's paceful forehanders availed him nothing in the first set. But in the second chapter the Davis Cup man began to lose accuracy before the unmitigated speed of the other's drives and fell behind at 0—3. He drew level at 3—all, but Herndon, pummeling the ball for all he was worth and for the last inch of length, broke through again to take the set at 7—5.

The effort, however, told on the older player and as the third set got under way Van Ryn speedily undeceived those who had any misgivings about his ability to stem the tide. Herndon continued to nail every ball that came into his racquet, but his control was ragged and Van Ryn went ahead at 4—1 to win ultimately at 6—3, 5—7, 6—2.

Captain Manuel Llano and Federico Sendel were the two members of the Mexican team to make their exit. The experience of playing on grass was an entirely new one for Sendel, while it was Llano's first appearance on turf courts since 1926. Neither of them could accustom himself to the sluggish bound of the ball, and Sendel bowed to Aydelotte at 6—1, 6—3, while Berkeley Bell of the Davis Cup squad accounted for Llano at 6—2, 6—2.

Plays Surprisingly Well.

Ricardo Tapia, the ace of the Mexican team, who came so close to beating Wilmer Allison at Washington last week, played surprisingly well in defeating S. Onda at 6—3, 6—4, mixing up his strokes beautifully and showing even better control than his steady-going Japanese opponent.

John Doeg of the Davis Cup team, winner of this tournament in 1928; Fritz Mercur, defending holder of the Gillespie Cup; Emmett Pare, J. Gilbert Hall, E. W. Feibleman, Harry Brunie and Harold MacGuffin were among the other players holding brackets when Chairman Malcolm Pierson called a halt to play tonight.

Doeg advanced by the default of Elmer Griffin; Mercur defeated Edward E. Jenkins Jr. and Hall put out Eugene McCauliff. MacGuffin, stroking beautifully from the backhand and chopping effectively on the forehand, defeated Kenneth Appel at 7—5, 6—4.

Bell and Mangin were out a round ahead of the field in the quarter-finals, each of them playing two matches.

THE SUMMARIES.

First Round—S. Onda defeated Armand L. Bruneau, 6—1, 6—3; Ricardo Tapia defeated Edward McKnight, 6—2, 6—3; John Van Ryn defeated E. T. Herndon, 6—3, 5—7, 6—2; Seldon Noyes defeated A. B. Sheridan, 9—11, 6—2, 9—7.

Second Round—John Doeg won from Elmer Griffin by default; Samuel Gilpin defeated Anton Von Bernuth, 6—1, 6—2; David Jones defeated Edgar Dawson, 6—3, 6—4; J. Gilbert Hall defeated Eugene McCauliff, 7—5, 3—6, 6—3; Gregory Mangin defeated Weller Evans, 6—2, 6—1; William Aydelotte defeated Federico Sendel, 6—1, 6—3; E. A. Feibleman defeated Perry Hall, 6—4, 6—3; Tapia defeated Onda, 6—3, 6—4; Harold MacGuffin defeated Kenneth Appel, 7—5, 6—4; Harry Brunie defeated Fred Anderson, 6—2, 6—4; Fritz Mercur defeated Edward E. Jenkins Jr., 6—4, 6—1; Berkeley Bell defeated John Strachan, 6—2, 6—2; Manuel Llano won from Jerry Lang by default; Emmett Pare defeated S. Hemmi, 6—1, 6—2.

Third Round—Mangin defeated Aydelotte, 6—3, 9—7; Bell defeated Llano, 6—2, 6—2.

TILDEN ADVANCES ON FRENCH COURTS

Scores Hard Victory Over Hughes of England to Reach the Quarter-Final Round.

WILBUR COEN IS BEATEN

Bows to De Morpurgo, 6-3, 6-4, 6-1—Miss Ryan Defeats Mlle. Barbier, 6-1, 6-2.

AUTEUIL, France, May 29 (AP).—William T. Tilden scored a bitterly contested victory over G. P. Hughes, one of England's rising young tennis stars, today at 6—1, 8—10, 7—5, 6—3, and stood out as the lone American still in the running as the chase for the French men's singles title narrowed to the quarter-final round.

Wilbur F. Coen, Tilden's youthful protégé and eighth ranking player of the United States, fell before the veteran Italian Davis Cup star, Baron Humbert de Morpurgo, in a fourth-round match decided by scores of 6—3, 6—4, 6—1, leaving Big Bill to carry the burden alone.

In the women's singles division, three Americans still remained in the race at the same stage of proceedings, as Miss Elizabeth Ryan came through with a 6—1, 6—2 victory over Mlle. Yvette Barbier of France to join her fellow-countrywomen, Mrs. Helen Wills Moody and Miss Helen Jacobs, among the last eight survivors.

Tilden to Meet Rogers.

The men's quarter-finals pit Tilden against Lyttleton Rogers, the Irish giant; Jean Borotra, France, vs. J. Colin Gregory, England; E. F. Moon, Australian, vs. De Morpurgo and Henri Cochet, France, against Harry Hopman, Australia.

Gregory reached the quarter-finals by turning the tables on Dr. Daniel Prenn of Germany, his conqueror in the recent England-Germany Davis Cup tie. The sturdy Gregory won in a hard-fought five-set match, 1—6, 6—0, 4—6, 6—3, 6—3. In another epic struggle, Borotra defeated Yoshiro Ohta of Japan, 5—7, 3—6, 6—4, 6—1, 9—7.

Mrs. Moody next encounters Miss Helena Rost of Germany, while Miss Ryan is arrayed against another German, Miss Cecilie Aussen; Miss Jacobs vs. Mrs. Phoebe Watson of England, finalist for the American championship last year, and Miss Elia De Alvarez of Spain vs. Mme. Simone Mathieu of France.

Tilden caught a Tartar in Hughes, who, after a shaky first set owing to nervousness, kept the American champion on the defensive throughout the second set and much of the third. England's third ranking player led, 3-0, in the fourth set when Tilden unleashed a furious attack, running out six straight games for the match.

Miss Ryan Wins Easily.

Miss Ryan had not the slightest difficulty in disposing of Mlle. Barbier. She must meet Mrs. Moody in the semi-finals, providing both win their matches tomorrow.

Coen failed to show to advantage against the Italian nobleman. He played right into De Morpurgo's hands by attempting to swap drives with him instead of mixing up his game.

Ohta held set-point seven times against Borotra, but could not put the winning shot across. The match lasted 2 hours 57 minutes and Borotra was so groggy in the last set that he seemed on the verge of collapse. By furious spurts in which he played on nerve alone, he regained the offensive and finally snatched the match away from the Japanese after having twice halted play for rundowns.

Borotra's victory preserved the French record of having at least two men in the quarter-finals of this tournament every year since the war.

MISS TAUBELE VICTOR IN MONTCLAIR PLAY

Defeats Her Mother by 6-4, 6-3 in Eastern Clay Court Title Quarter-Final.

Special to The New York Times.

MONTCLAIR, N. J., May 29.—Three of the eight seeded players survived quarter-final round matches in the third annual Eastern clay court tennis championship for women today on the courts of the Montclair Athletic Club. They are Miss Alice Francis of Orange, Miss Norma Taubele of New York, and Mrs. K. J. Shurber of England.

Two other seeded entrants, Mrs. Arthur G. Deane of the Montclair A. C. and Miss Grace Surber of Forest Hills, will clash tomorrow in the last quarter-final match.

Mrs. Rose Taubele lost to her daughter, Miss Norma Taubele by 6—4, 6—3. Miss Taubele's consistency with placement shots was a big factor in her victory.

The biggest upset of the tournament occurred today when Miss Taubele and Miss Carolyn Roberts of New Rochelle, N. Y., disposed of Mrs. Deane and Mrs. Theodore D. Johnson, 6—1, 6—1, and reached the doubles final. Miss Taubele, who is 18, and Miss Roberts, 16, playing together for the first time, proved a strong combination and featured their victory with forcing drives and effective volleys.

THE SUMMARIES.

Singles.

Quarter-Final Round—Miss Norma Taubele defeated Mrs. Rose Taubele, 6—4, 6—3; Miss Alice Francis defeated Miss Carolyn Roberts, 6—3, 6—2; Mrs. K. J. Shurber defeated Mrs. D. St. C. Moorhead, 6—4, 6—2.

Doubles.

Semi-Final Round—Mrs. Frederick H. Letson and Miss Francis defeated Miss Josephine Merrick and Miss Audrey Ayers, 6—4, 6—1; Miss Taubele and Miss Roberts defeated Mrs. Arthur G. Deane and Mrs. Theodore D. Johnson, 6—1, 6—1.

GAIN BIG TEN SEMI-FINALS.

Rexinger Plays Curtis, Yutzy Meets Turner at Net Today.

CHICAGO, May 29 (AP).—Captain Rexinger of Chicago and Curtis of Northwestern will meet in one semi-final match of the Big Ten singles tennis championship tomorrow, and Yutzy of Minnesota and Turner of Illinois in the other.

The quartet today fought their way through the first two rounds, to reduce the field of 15. Rexinger defeated Heleniak, Minnesota, 1—6, 6—4, 10—8, after eliminating Fay, Purdue, 6—2, 1—6, 6—0. Yutzy eliminated Brayton, Northwestern, 6—1, 6—2, and Paul Stagg, Chicago, 8—6, 6—4. Curtis drew a first-round bye and moved into the semi-finals by beating Okerbloom, Ohio State, 11—9, 1—6, 6—4, while Turner scored over Brown of Ohio State, 6—2, 6—0, and Siegel of Wisconsin, 6—1, 6—4.

Miss Collett Will Compete In Mt. Kisco Tourney June 11

Although Miss Glenna Collett will not arrive from Europe until next week, she has already notified friends in this country that she will compete in the Mt. Kisco Golf Club tourney at Mt. Kisco, N. Y., on June 11 and 12, which will mark her first appearance in competition here following her European trip.

The tourney, which will be held for the first time, will be a thirty-six hole medal play affair. More than 150 invitations have been issued and the tournament committee, of which Mrs. Harold Minnitt is chairman, expects most of the leading players to compete.

WOMEN TO COMPETE IN OLYMPIC TRACK

Berlin Congress Moves Against Limiting of Events for Them in Games.

AMERICANS ARE OUTVOTED

Each Country to Be Restricted to 3 Entries an Event, Despite Objection of United States.

Special Cable to THE NEW YORK TIMES.

BERLIN, May 29.—The Olympic Congress, in its final business session today, dodged the thorny issue of amateurism, voting, after a lengthy and unprofitable discussion to let the executive committee of the International Olympic Committee take up with the various federations the question of whether leave with salary paid, and for which the employer is not reimbursed by the federation concerned, should constitute a breach of amateurism.

After this matter was disposed of, the Congress proceeded to reject the motion of President Baillet Lateur which sought to limit women to gymnastics, tennis, swimming and skating. The ayes were so numerous that it was considered unnecessary to have a call of the nayes.

The vote implies that women will be admitted to the track and field events and fencing under restrictions proposed by the federations regarding the events in each category which will be offered.

Agree on Time Limit.

A time limit of sixteen days, including three Sundays, was agreed upon for the Los Angeles games and the entries were restricted, by a vote 61 to 38, to three per country for an event, with no reserves allowed. The latter motion was passed against the vigorous opposition of the Americans, who claim the new rule favors small nations unduly whereas large nations prefer large entries with the possibility of securing a large number of seconds and thirds to offset first places.

It was pointed out that the number of entries at Stockholm was twelve, at Amsterdam four, and that the number was getting steadily smaller, now being down to three.

The delegates were entertained at a gala performance of the State opera on Unter Den Linden tonight. Tomorrow's meeting will be purely formal.

Feels Assured of Success.

BERLIN, May 29 (AP).—With the conclusion of the congress today, the American delegation feels that the Los Angeles Olympics are sure of success.

"I naturally should have preferred four entries per nation," said William May Garland of Los Angeles, president of the organizing committee for the 1932 Olympics, "but I bow to the majority's will.

"We were tremendously pleased at the reception received here, especially at the definite assurances of an excellent European representation."

Gustavus T. Kirby of New York said: "The only sore spot with me is the limitation to three entries.

"I would rather see a hundred also-rans than one champion, for the Olympic idea is games for games' sake."

"The results of the Berlin Congress satisfy me in every way," declared Murray Hulbert, former president of the Amateur Athletic Union of the United States, "except that I don't like to have organizations like the International Football Federation or ice hockey try to dictate how many track and field entries shall be allowed."

"Limiting us to three entries shows how the small nations which are entering the Olympics in greater and greater numbers can dictate to the big nations," remarked Avery Brundage of Chicago, present head of the A. A. U.

The only American delegate who sided with the majority and voted for three track and field entries instead of four was Dr. Godfrey Dewey of Lake Placid, N. Y., president of the committee in charge of the third Olympic Winter Sports, to be held at Lake Placid.

Will Curb United States.

The decision of the International Olympic Committee to limit entries to three instead of four will tend to curb the arithmetical superiority of the United States in the track and field events, The Associated Press said yesterday.

In most of the important events the Americans have usually entered the maximum number of contestants, their team usually outnumbering those of other nations considerably. The various national teams are expected to vary less widely in size as a result of the new ruling, and weight of numbers will become a less potent factor.

LIFE-SAVING TESTS HELD.

Red Cross Contests Conducted by 92d Street Y. M. H. A.

Seven American Red Cross life-saving contests, five for seniors and two for juniors, were conducted by the Ninety-second Street Y. M. H. A. in the Y. W. H. A. pool, 31 West 110th Street, last night. Medals, donated by Captain Charles Scully, were awarded to the winners.

The summaries:

Senior Events.

40-Yard Tired-Swimmer's Carry—Won by Dave Lifshitz.
20-Yard Head Carry—Won by Morris Arrahas.
20-Yard Cross-Chest Carry—Won by William Kramer.
20-Yard Hair Carry—Won by Nat Kotler.
Surface Diving—Won by Moe Donner.

Junior Events.

20-Yard Tired-Swimmer's Carry—Won by Robert Schulman.
20-Yard Cross-Chest Carry—Won by Arthur Klein.

NEW LINE-UP NAMED FOR BRITISH FOUR

Lewis Lacey Will Be Tried at No. 1 in Final Test Match Next Tuesday.

BALDING ALSO IS SELECTED

Roark Brothers Complete Team in Latest Shake-Up—Changes Called Beneficial Here.

CHANCE FOR CAPT. GEORGE

May Get Back on Team as Only the Two Roarks Appear to Be Certainties.

By ARTHUR K. BRYCESON.
Wireless to THE NEW YORK TIMES.

LONDON, May 29.—Captain Charles Tremayne, British polo captain, is having a good deal of difficulty in deciding on the final choice of his team to go to Meadow Brook and it has been found necessary to play an additional trial match. This will take place at Hurlingham next Tuesday afternoon and the line-up will be: Lewis Lacey, Gerald Balding, Pat Roark and Aiden Roark on one side, and Laddie Sanford, the Marquis of Villabragima, John Traill and Colonel P. K. Wise on the other.

The idea obviously is to see whether Lacey fits in with the three others better than Captain George at No. 1. The two Roarks apparently are certainties, but the two other places are between George, Lacey and Balding. Various combinations of the three are to be tried to find the best team.

It has been decided that the British ponies will leave for the United States on the Minnetonka on Aug. 2 in charge of Captain Maurice Kingscote.

Changes Cause Surprise.

LONDON, May 29 (AP).—A drastic shake-up in the ranks of the British four that will challenge for the international polo cup surprised followers of the game on both sides of the Atlantic today.

With only one exception, the entire team named by Captain Tremayne was shelved in favor of a four that is generally considered the strongest to represent Great Britain since 1914, when the cup last reposed on this side. In three attempts to win back the international trophy since the war—1921, 1924 and 1927—Britain has been turned back decisively.

Pat Roark is the only member of the team as originally picked who retained his place. H. P. Guinness and Major G. H. Phipps-Hornby were removed by Tremayne, along with himself. The new team is considered infinitely stronger. Lacey had not been considered a team candidate this year, although he captained the four and played brilliantly in the losing bid of England in 1924 and again with the Argentine squad in 1928. Roark starred on the British four in 1927.

Shifts Are Hailed Here.

American polo circles are convinced that Britain's most serious bid for the International Cup since the World War will come from the revamped line-up announced in London, according to The Associated Press.

Although Tommy Hitchcock, captain of the American Big Four, and Louis Stoddard, president of the United States Polo Association, could not be reached for comment, other officials at the association headquarters were enthusiastic.

"That's a fine team," one said. "With the proper training and preparatory matches this British four can lift the cup. It should provide a splendid series. It is the strongest four Great Britain has sent over since 1914."

AUSTRALIANS ROUT OXFORD AT CRICKET

Overwhelmingly Defeat University Team by Margin of an Innings and 158 Runs.

LONDON, May 29 (Canadian Press).—The Australian cricket team won an overwhelming victory over Oxford University today, the margin of advantage being an innings and 158 runs. Only three Australian batsmen were used, while Oxford was twice dismissed for small totals. The scores were: Australia, 406 for two wickets; Oxford, 124 (C. Grimmett, five wickets for 48 runs); followed on, 124 (Wall, four wickets for 29 runs).

Nottinghamshire defeated Glamorganshire by an innings and 126 runs at Nottingham. The scores: Glamorgan, 231 and 86; Nottingham, 443 for nine wickets, declared (Payton 64, Lilley 68, Barratt 61, S. Staples 52, not out, Mercer four wickets for 99 runs).

Centurians today were: Wally Hammond 199, for Gloucester against Surrey; L. Townsend 104, and G. R. Jackson 140, for Derbyshire against Kent; Prince Duleepsinhji 147, for Sussex against Cambridge University; A. Russell 132, for Essex against Yorkshire.

Second-day scores in matches were:

Middlesex vs. Hampshire at Lord's: Middlesex, 236 and 201 for three wickets (Haig 66, Canning 64, not out); Hampshire, 236 (Hosie 63, Lowndes 52, Durston five wickets for 74).

Gloucestershire vs. Surrey at Kennington Oval: Gloucester, 150 and 334 for six wickets (Lyons 72); Surrey, 194 (Hobbs 83, Goddard five wickets for 67 runs, Neale four wickets for 92 runs).

Derbyshire vs. Kent at Ilkeston: Derby, 136 and 385 for nine wickets, declared (Jackson 140); Kent, 107 and 28 runs for no wickets.

Yorkshire vs. Essex at Dewsbury: Yorks, 365 for nine wickets; Essex, 336 for six wickets (Nichols 87).

Lancashire vs. Leicestershire at Nelson: Lancashire, 206 and 230 for five wickets (Hallows 52, Watson 71); Leicestershire, 126 (Macdonald four wickets for 41 runs, Dick Tyldesley six wickets for 20 runs).

Worcestershire vs. Northamptonshire at Worcester: Northants, 259 and 45 runs for one wicket; Worcester, 272 (Walters 85, not out; Clark five wickets for 62 runs).

Cambridge University vs. Sussex at Cambridge: Sussex, 265 and 280 for six wickets, declared; Cambridge, 87 and 29 for two wickets.

Giants Lose to Robins, Who Tie Cards for First Place—Yanks Beat Senators

ROBINS BEAT GIANTS AND TIE FOR LEAD

Herman's Two Home Runs Yield Three Tallies and Give Them Winning Margin.

FIRST CLOUT BREAKS TIE

Comes in Sixth Inning With the Score 1-1 and Follows a Single by Frederick.

CLARK STOPS McGRAWMEN

Reese's Four-Bagger Losers' Only Marker at Ebbets Field—Victors Take Series, 3-1.

By ROSCOE McGOWEN.

Fine southpaw pitching by William Watson Clark, backed by the mighty war club of Babe Herman, who drove two home runs into Bedford Avenue, gave the Robins the final game of the series with the Giants at Ebbets Field yesterday, 4 to 1, and lifted the Flatbush Flock into a tie for first place with the idle Cardinals.

Herman's first round-trip blow was made off Carl Hubbell and came in the sixth, following Frederick's single, to break a 1-1 tie and give the Robins a lead that Clark held safely to the end.

His second clout, also far over the right field wall, was made off Joe Heving, young right-hander who came in after Hubbell was replaced in the eighth by a pinch hitter. Herman was the first man to whom Heving pitched. The two homers brought Herman's seasonal total to nine. He got a single besides in four times up.

Herman Has Batting Drill.

Incidentally, Herman spent all yesterday morning trying to find out what had sent him into a hitting slump. He had a long session at bat and later spent considerable time putting various bats on the clubhouse scales. Yesterday afternoon's answer was eminently satisfactory to the 12,000 fans.

Andy Reese, slated to be given a rest as soon as Ethan Allen, obtained from Cincinnati, joins the Giants in Boston today, gave the Giants their only run when he hit a line drive into the left field circus seats off Clark in the fifth inning.

The only other Giant scoring threat came in the third, when Marshall, first man to bat, lined a triple to deep left centre. Gilbert took Hubbell's grounder and held Marshall at third while he tossed out the Giant pitcher. Then Critz hit a hot grounder to Moore and Bancroft, coaching at third, sent Marshall in. Moore's throw to Lopez trapped the Giant shortstop and Moore and Lopez ran him down. Critz took second on the play, but Clark fanned Fred Leach to end the inning.

Robins Score in Second.

The Robins started scoring in the second. Eddie Moore, after two were out, cracked a double into left. Lopez followed with a single, to score Moore.

Only 1 hour and 28 minutes was required for the contest. The victory gave the series to the Robins, three games to one, and also marked the fifth series in a row that Brooklyn has won.

The box score:

NEW YORK (N.) — BROOKLYN (N.) [illegible]

AMERICAN ASSOCIATION.

AT KANSAS CITY. [illegible]

AT MINNEAPOLIS. [illegible]

AT COLUMBUS. [illegible]

AT TOLEDO. [illegible]

STANDING OF THE CLUBS. [illegible]

NEW YORK-PA. LEAGUE.

AT YORK. [illegible]

AT BINGHAMTON. [illegible]

AT HARRISBURG. [illegible]

AT ELMIRA. [illegible]

STANDING OF THE CLUBS. [illegible]

TEXAS LEAGUE.

[illegible]

STANDING OF THE CLUBS. [illegible]

Double-Header Today, Yankee Stadium. Yankees vs. Boston. 1st game at 1:30.—Advt.

Five Leading Batsmen In Each Major League

NATIONAL LEAGUE.

	G.	A.B.	R.	H.	Pct.
Herman, Brooklyn	36	145	39	60	.414
P. Waner, Pittsburgh	32	121	24	49	.405
O'Doul, Philadelphia	30	121	25	47	.388
Terry, New York	36	151	38	58	.384
Hogan, New York	26	89	12	34	.382

Leader a year ago—O'Doul, Philadelphia, .411.

AMERICAN LEAGUE.

	G.	A.B.	R.	H.	Pct.
Rice, Washington	37	154	38	64	.416
Simmons, Philadelphia	36	145	35	55	.379
Ruth, New York	36	128	42	48	.375
Hodapp, Cleveland	38	151	34	55	.364
McManus, Detroit	39	141	21	51	.362

Leader a year ago—Foxx, Philadelphia, .410.

ATHLETICS VICTORS ON COCHRANE'S HIT

Double Following Error in the Seventh Produces Margin Over Red Sox.

MAHAFFEY GETS VERDICT

Beats Gaston in Pitching Duel—Allows Only One Player to Pass Second Base.

PHILADELPHIA, May 29 (AP).—Mahaffey, the Athletics' pitcher from Portland, Ore., bested Milt Gaston in a twirling tangle today, pitching the Mackmen to a 2-to-1 victory over the Red Sox.

A two-base boot by Regan on Haas's grounder in the seventh inning paved the way for the winning run that was scored on Cochrane's two-base hit to right.

The only member of the Red Sox to pass second base on Mahaffey was Oliver, who singled in the sixth, advanced on an infield out and scored on a double by Durst. The victory was the Athletics' fourth straight.

The box score:

BOSTON (A.) — PHILADELPHIA (A.) [illegible]

BALTIMORE IN FRONT.

Takes Opener of Series With Reading—Scott Hits Homer.

READING, Pa., May 29 (AP).—Baltimore won the first of the series from Reading today, 5 to 2. The Keystoners outhit the Orioles, 12 to 11, but could not produce in the pinches and fourteen Reading runners were left stranded on the bases. Scott hit a home run for Reading with no one on base in the fifth.

The box score:

READING (I.) — BALTIMORE (I.) [illegible]

International League.

YESTERDAY'S RESULTS. [illegible]

STANDING OF THE CLUBS. [illegible]

WHERE THEY PLAY TODAY. [illegible]

SOUTHERN ASSOCIATION.

AT ATLANTA. [illegible]

AT LITTLE ROCK. [illegible]

AT CHATTANOOGA. [illegible]

AT MEMPHIS. [illegible]

STANDING OF THE CLUBS. [illegible]

EASTERN LEAGUE.

AT BRIDGEPORT. (First Game.) [illegible]

Second game postponed, rain.

AT NEW HAVEN. [illegible]

STANDING OF THE CLUBS. [illegible]

BASEBALL Today (Decoration Day), Ebbets Field, 2 games, Brooklyn vs. Philadelphia. [illegible]—Advt.

YANKS WIN, ENDING SENATORS' STREAK

Pipgras Masters the League Leaders, Nipping String of Seven in Row.

JOHNSON USES 3 PITCHERS

They Yield Only Five Hits, but Shawkeymen Make Them Count in Game at Stadium.

By JOHN DREBINGER.

Inspired doubtless by a very excellent and pleasing exhibition of pitching on the part of their noble comrade, George Pipgras, the Yankees contrived to perform a number of remarkable feats at the Yankee Stadium yesterday, by far not the least of these being to score a victory over the league-leading Senators in the third and final game of the series, 4 to 2.

The triumph, of course, did not rescue the series, as the Senators had used the good foresight to capture the first two games, but it did serve the double purpose of breaking a couple of streaks that were becoming extremely annoying. It ended abruptly a losing streak of three for the Yanks and a winning stretch of seven for the Senators.

But far more curious than all this was the fact that the Yanks, in winning this game, used up no fewer than three of Walter Johnson's pitchers, yet collected only five hits. Inasmuch as no starting blocks were used in turning in this performance and only a slight breeze blew diagonally across the field, it is reasonably certain this record will be accepted.

Marberry Starts in Box.

The first Senatorial hurler to the mound was Fred Marberry, who made the fatal mistake in the second inning of passing Gehrig and Cooke and then sticking one over the plate for Ben Chapman. Benny at once stuck the ball in right for a double and the two base runners tallied.

In the third, Marberry stuck another one in the groove for Combs and the Earle of Kentucky larruped this one for a triple. That ended Marberry's tenure of office, though Firpo Fred had really yielded only two hits, and Myles Thomas came on.

Myles, too, then contributed something unusual. He passed Lary to induce Babe Ruth to slap into a double play and incredible as it may sound it worked, though it did not prevent the scoring of the Yanks' third run, as Combs dusted over the plate while the two-ply killing was being executed at first and second.

Burke Replaces Thomas.

Off Thomas, the Yanks got no hits at all until the sixth, when Ruth doubled and Hargrave singled, and as this led to another tally Manager Johnson trotted out still another hurler, Bob Burke, who allowed just one more hit the rest of the way.

In the meantime, Pipgras was doing a first-class job, albeit for a few fleeting moments it looked as though George would experience difficulty in surviving one round, let alone nine. The first three Senators to face him smacked him for singles and sent the Senators away to a one-run lead, but from that point on Pipgras decided to make certain alterations in his pitching style.

What these were could not be detected, but suffice to say the Senators could detect nothing either and failed to score another tally until the ninth, when a belated spurt yielded one run on a pair of singles by Bluege and Tate and a wild pitch.

The box score:

WASHINGTON (A.)	ab.	r.	h.	po.	a.	e.
West, cf	5	1	1	2	0	0
Rice, rf	5	0	2	1	0	0
Goslin, lf	4	0	2	2	0	0
Judge, 1b	4	0	1	11	0	0
Myer, 2b	4	0	0	1	4	0
Cronin, ss	4	0	0	3	3	0
Bluege, 3b	4	1	1	1	5	0
Spencer, c	2	0	0	2	1	0
Tate, c	2	0	1	1	0	0
Marberry, p	1	0	1	0	0	0
Thomas, p	1	0	0	0	0	0
aBarnes	1	0	0	0	0	0
Burke, p	0	0	0	0	0	0
bBoss	1	0	0	0	0	0
Total	38	2	9	24	13	0

NEW YORK (A.)	ab.	r.	h.	po.	a.	e.
Combs, cf	3	1	1	3	0	0
Lary, ss	3	0	1	4	1	0
Ruth, rf	3	1	1	4	0	0
Lazzeri, 2b	3	0	0	1	5	1
Gehrig, 1b	1	1	0	10	1	0
Hargrave, c	4	0	1	2	1	0
Cooke, lf	2	1	0	1	0	0
Chapman, 3b	3	0	1	1	1	0
Pipgras, p	3	0	0	1	1	1
Total	25	4	5	27	10	2

aBatted for Thomas in seventh.
bBatted for Burke in ninth.

Washington .... 1 0 0 0 0 0 0 0 1—2
New York .... 0 2 1 0 0 1 0 0 .—4

Runs batted in—Goslin, Chapman 2, Ruth, Hargrave.

Two-base hits—Marberry, Chapman, Ruth. Three-base hit—Combs. Sacrifice—Lazzeri. Double plays—Cronin and Judge; Cronin, Myer and Judge. Left on bases—New York 5, Washington 9. Bases on balls—Off Marberry 3, Thomas 2, Burke 2. Struck out—By Pipgras 3, Burke 1. Hits—Off Marberry 2 in 2 innings (none out in third), Thomas 2 in 4, Burke 1 in 2. Losing pitcher—Marberry. Umpires—Guthrie, Hildebrand and Ormsby. Time of game—1:54.

ROCHESTER IS BEATEN.

Succumbs Before Montreal, Which Assumes the League Lead.

ROCHESTER, N. Y., May 29 (AP).—Niebergall's triple and Urbanski's homer in the fifth inning broke up a hurling duel between Art Smith and John Berly today, Montreal defeating Rochester, 5 to 4. Rochester scored twice in the eighth on four hits, including two doubles, but a fast double play saved Smith. The victory put Montreal in point possession of first place in the International League.

The box score:

MONTREAL (I.)	ab.	r.	h.	po.	a.	e.
Haines, cf	4	1	1	2	0	0
Gautreau, 2b	3	1	1	1	3	0
Conley, lf	5	1	1	5	0	0
Gully, rf	4	0	0	0	0	0
Neibergall, c	4	1	3	1	0	0
Urbanski, ss	4	1	1	2	4	0
Calleran, 3b	4	0	1	0	1	1
Henry, 1b	3	0	1	16	0	0
Smith, p	4	0	0	0	5	0
Total	35	5	9	27	13	1

ROCHESTER (I.)	ab.	r.	h.	po.	a.	e.
Brown, 3b	4	0	0	1	3	0
Toporcer, 2b	4	1	1	2	1	0
Martin, lf	4	2	2	3	0	0
Will'son, rf	4	0	1	3	0	0
Collins, 3b	3	0	0	7	0	0
Bailey, cf	4	0	1	2	0	0
Smith, ss	3	1	0	3	5	0
Jonnard, c	3	0	0	6	1	0
Berly, p	1	0	0	0	1	0
aWilson	1	0	0	0	0	0
Littlejohn, p	0	0	0	0	1	0
bSouthworth	1	0	1	0	0	0
Irvin, p	0	0	0	0	0	0
Total	32	4	6	27	12	0

aBatted for Berly in fifth.
bBatted for Littlejohn in ninth.

Montreal .... 1 0 0 0 4 0 0 0 0—5
Rochester .... 0 0 0 1 1 0 0 2 0—4

Runs batted in—Neibergall 3, Martin, Urbanski 2, Williamson 2.

Two-base hits—Martin, Williamson. Three-base hits—Neibergall, Henry. Home runs—Martin, Urbanski. Stolen bases—Haines. Double plays—Gautreau, Urbanski and Henry; Calleran, Gautreau and Henry. Left on bases—Rochester 6, Montreal 7. Bases on balls—Off Berly 4, Smith 3. Struck out—By Berly 4, Littlejohn 1, Smith 1. Hits—Off Berly 7 in 5 innings, Littlejohn 2 in 3, Irvin none in 1. Losing pitcher—Berly. Umpires—Finneran and Parker. Time of game—1:55.

NEW ENGLAND LEAGUE.

AT NASHUA.

		R.	H.	E.
Lynn	0 0 0 0 0 1 0 0 0—1	8	2
Nashua	0 0 1 1 0 0 0 1 .—3	7	2

Batteries—Scully and Stack; Krepps and Wilder.

AT LEWISTON.

		R.	H.	E.
Salem	0 0 0 0 0 0 0 3 1—4	6	1
Lewiston	2 0 1 2 0 0 0 0 .—5	7	1

Batteries—Bennett, Bishop and Cassidy; Landry, Phelan and Bandera.

Manchester at Portland, rain.

STANDING OF THE CLUBS.

	W.	L.	PC.		W.	L.	PC.
Lewiston	4	2	.666	Manchester	3	3	.500
Portland	3	2	.600	Nashua	3	3	.500
Salem	3	3	.500	Lynn	2	5	.285

MAJOR LEAGUE BASEBALL

AMERICAN LEAGUE.

YESTERDAY'S RESULTS.

New York 4, Washington 2.
Philadelphia 2, Boston 1.
Other clubs not scheduled.

STANDING OF THE CLUBS.

	Won.	Lost.	P.C.
Washington	27	11	.711
Philadelphia	24	14	.632
Cleveland	22	16	.579
New York	19	17	.528
Detroit	16	23	.410
St. Louis	15	22	.405
Chicago	14	21	.400
Boston	12	25	.324

WHERE THEY PLAY TODAY.
(All teams play two games.)
Boston at New York.
(First game starts at 1:30 P. M.)
Washington at Philadelphia.
Detroit at Cleveland.
Chicago at St. Louis.

NATIONAL LEAGUE.

YESTERDAY'S RESULTS.

Brooklyn 4, New York 1.
Philadelphia at Boston, cold.
Other clubs not scheduled.

STANDING OF THE CLUBS.

	Won.	Lost.	P.C.
Brooklyn	23	14	.622
St. Louis	23	14	.622
Pittsburgh	19	16	.543
Chicago	20	19	.513
New York	17	19	.472
Boston	15	18	.455
Cincinnati	14	22	.389
Philadelphia	11	20	.355

WHERE THEY PLAY TODAY.
(All teams play two games.)
Philadelphia at Brooklyn.
(First 10:30 A. M., second 3 P. M.)
New York at Boston.
Cincinnati at Pittsburgh.
St. Louis at Chicago.

NEWARK'S HOMERS BEAT JERSEY CITY

Zitzmann and Shinners Drive for Circuit as Losers Drop Ninth Straight.

VICTORS TAKE EARLY LEAD

Tally Twice in Each of First Two Innings—James Gets Four Safeties.

The Newark Bears hammered out a 5-3 victory over Jersey City at Newark yesterday. It was the ninth consecutive defeat for the visitors.

Newark scored two runs in the first inning, when, with one on, Zitzmann hit over the left field wall for a home run. In the second, Munn doubled and Layne drew a pass, both tallied when James, who made four hits, knocked a triple to the right field fence.

Jersey City got its three runs in the third frame, Pittinger's home run scoring two of them. Shinners made Newark's last tally with a homer in the fifth.

The box score:

JERSEY CITY (I.)	ab.	r.	h.	po.	a.	e.
Pittenger, ss	5	1	2	3	5	0
Gill, 2b	4	0	2	7	1	0
West, cf	2	1	1	1	0	0
Selkirk, rf	4	0	0	1	0	0
Wera, 3b	4	0	1	2	1	0
Outen, lf	4	0	0	0	0	0
Manger, 1b	3	0	0	8	0	0
Jorgens, c	3	0	1	2	4	0
Grant, p	2	1	2	0	4	0
Hopkins, p	0	0	0	0	0	0
Miller, p	0	0	0	0	0	0
aShannon	1	0	1	0	0	0
bDaly	1	0	0	0	0	0
Total	33	3	10	24	15	0

NEWARK (I.)	ab.	r.	h.	po.	a.	e.
Layne, rf	3	1	0	2	0	0
James, 2b	4	0	4	4	3	0
Jordan, 3b	3	1	1	0	1	0
Zitzmann, lf	3	1	1	1	0	0
Windle, 1b	4	0	1	8	1	0
Shinners, cf	4	1	2	7	0	0
Stevens, ss	3	0	0	0	3	0
Munn, c	4	1	3	4	0	0
Faulkner, p	2	0	0	1	1	0
Total	30	5	12	27	9	0

aBatted for Grant in seventh.
bBatted for Miller in ninth.

Jersey City .... 0 0 3 0 0 0 0 0 0—3
Newark .... 2 2 0 0 1 0 0 0 .—5

Two-base hits—West, Munn, Gill. Three-base hit—James. Home runs—Zitzmann, Pittenger, Shinners. Sacrifices—Faulkner, West, Zitzmann, Stevens. Double plays—Stevens, James and Windle 2; Pittenger and Gill. Left on bases—Newark 6, Jersey City 7. Bases on balls—Off Faulkner 3, Grant 1. Struck out—By Faulkner 3, Grant 2. Hits—Off Grant 10 in 6 innings, Hopkins 1 in 0, Miller 1 in 2. Hit by pitcher—By Grant (Jordan). Losing pitcher—Grant. Umpires—Carroll and Chill. Time of game—1:55.

BERG STOPS DELMONT IN THE FOURTH ROUND

Gains Victory After Dropping Rival Thrice in Main Bout at Dreamland Park, Newark.

Jackie (Kid) Berg of England defeated Al Delmont, Newark veteran, in the main bout of the opening card of the Dreamland Park season in Newark last night.

In the first round Delmont held Berg even. Berg took the lead when he dropped Delmont for a nine count in the second. Both took it easy in the third, but Berg came out to finish it in the fourth. Delmont went down on his back for another nine count. When he got to his feet Berg dropped him again. Delmont's seconds threw in a towel, ending the bout in the fourth round. Berg weighed 139, Delmont 136.

Bennie Levine, 127, Newark, outpointed Johnny Nelson, 136, Belleville, in the ten-round semi-final. In the six-round opener Chick Morofsky, 153, Elizabeth, knocked out Jimmy Anderson, 153, Paterson, in the fourth. Georgie Forrester, 158, Elizabeth, stopped Joe Longo, 163, East Orange, in the first round of a scheduled six. In a third six-rounder Bob Lavery, 150, Newark, outpointed Ray Ratts, 150, another local boxer.

JOHANNES BEATS SULLIVAN.

Gets Verdict at 102d Medical Armory—Reisler-Duffy Draw.

Frankie Johannes of the 102d Medical Regiment defeated John L. Sullivan of Fort Hamilton in the feature eight-round bout at the 102d Medical Regiment Armory last night. Johannes weighed 128 pounds and Sullivan 125.

Georgie Reisler, 148, of the 258th Field Artillery and Joe Duffy, 149, of the 212th Anti-Aircraft Armory, fought a draw in the eight-round semi-final.

Augie Parenti, 137, of the 244th Coast Artillery, outpointed Charlie Cogliatore, 138, a regimental mate, in six rounds. Johnny Fitzpatrick, 127, of the 69th Regiment, and Frankie Kiely, 128½, of the Thirteenth Field Artillery, battled to a six-round draw. Rufus Dempsey, 132½, of the 369th Infantry, knocked out Johnny Sarich, 135, of the 212th Anti-Aircraft Armory, in the second round of their four-rounder. Eddie Moran, 135½, of the Fourteenth Infantry, received a four-round verdict over Gabby Werner, 135, of the Twenty-second Engineers.

Home-Run Hitters.

YESTERDAY'S HOMERS.

Herman, Brooklyn 2
A. Reese, New York Nationals 1

The Leaders.

NATIONAL LEAGUE.

L. Wilson, Chicago	13	Terry, New York	8
Klein, Phila.	11	Hafey, St. Louis	7
Berger, Boston	11	Jackson, New York	6
Ott, New York	9	Bissonette, B'klyn	6
Herman, Brooklyn	9	Heathcote, Chicago	6

AMERICAN LEAGUE.

Ruth, New York	14	Simmons, Phila.	7
Gehrig, New York	10	Reynolds, Chicago	6
Foxx, Phila.	10	Alexander, Detroit	6

League Totals.

National League 201
American League 159
Total 360

8 OUTBOARD MARKS SET AT WORCESTER

Kalat Establishes Two Records, One in Trials, at Start of Two-Day Regatta.

MRS. HICKEY IN FAST TIME

Averages 40.96 Miles an Hour in Baby Whale in Six One-Mile Runs on Lake Quinsigamond.

By VERNON VAN NESS.

Special to The New York Times.

WORCESTER, Mass., May 29.—Six records were shattered, one of them twice, and two new American marks were created in the Lake Quinsigamond outboard regatta today. The national time trials furnished seven of the records and one was set in competition.

These marked the highlights of the opening of a two-day regatta. Norman Kalat of Worcester was responsible for two of the records. Driving a Padula-built hydroplane powered with a Lockwood motor, he set a Class A, Division 2, record in the time trials, speeding to an average of 27.17 miles per hour in the six one-mile runs, and with the same boat he came back to capture the Class A, Division 2, race of five miles in 11 minutes and 37 seconds.

Course Perfect for Race.

The long-sweeping course of Lake Quinsigamond was in perfect order for record setting, and though dark clouds hovered overhead and threatened rain all day long, the downpour did not come until after the time trials had been concluded and while the second of the three competition events was being staged. But the sheltered waters, even though lashed by a heavy rain, did not become ruffled and thus did not mar the speedsters in their efforts to create new times.

Mrs. Mildred Hickey, wife of Commodore Frank Hickey of the Worcester County Boat Club, under whose auspices the regatta is being held, was one of those to shatter an old mark. Mrs. Hickey, driving a Baby Whale powered with a Johnson motor in Class C of Division 2, averaged 40.96 miles per hour in her six one-mile runs in the time trials.

The Class C, Division 1, record was broken by Miss Hilda Mueller of Bay City, Mich. Miss Mueller drove a Century boat powered with an Evinrude motor and attained an average speed of 39.85 miles per hour in her six one-mile runs.

Maddocks Sets Record.

The fastest time of the day was made by Ross Maddocks of Boston. He averaged 46.7 miles per hour in the Class F, Division 3, time trials. He drove a Baby Whale, powered with an Evinrude motor. His speed established a record, as Class F had never been officially timed before.

This also was the case in Class A, Division 3, when D. A. Haskins of Boston averaged 26.59 miles an hour. The others to perform in record time were Bert Steacie of Worcester and Elliot Spencer of Westbrook, Conn.

The summaries:

TIME TRIALS.

Driver.	Home.	Motor.	Speed.
N. Kalat	Worcester	Lockwood	27:17
Mrs. Hickey	Shrewsbury	Johnson	40:96
B. Steacie	Worcester	Lockwood	27:61
E. Spencer	Westbrook	Johnson	38:22
Miss Mueller	Bay City	Evinrude	39:85
D. A. Haskins	Boston	Lockwood	28:59
H. Maddocks	Boston	Evinrude	46:07

CLASS A, DIVISION 2.
Distance Five Miles.

Driver.	Home.	Hull.	Motor.	Points.
N. Kalat	Worcester	Padula	Lockwood	761
C. Mason	Bristol	Porteus	Lockwood	689
B. Johnson	Sudbury	—	Lockwood	685
J. N. Sullivan	Boston	Herbst	Lockwood	613
E. Dority	Boston	Herbst	Lockwood	512

CLASS B, DIVISIONS 1 AND 2.
Open Only to Worcester County Motor Boat Club Members.

Driver.	Hull.	Motor.	Points.
W. G. Harris	Baby Whale	Johnson	800
Bert Steacie	Baby Whale	Lockwood	685
Robert Flagg	Century	Caille	650
Norman Kalat	Baby Whale	Johnson	545

CLASS A, DIVISION 3.

Driver.	Home.	Hull.	Motor.	Points.
E. Sutherland	Boston	Cutecraft	L'wood	400
D. A. Haskins	Boston	Porteus	Lockwood	..

AMATEUR BOUTS TONIGHT.

Tunney to Referee Benefit Show in White Plains.

An amateur boxing show will be held at Westchester County Centre in White Plains tonight for the benefit of Irvington House, for children suffering from heart trouble. Gene Tunney has announced his intention of refereeing the contests. George Gershwin has arranged a musical program preceding the bouts.

PACIFIC COAST LEAGUE.

AT SAN FRANCISCO.

		R.	H.	E.
Hollywood	0 0 0 0 0 0 0 0 0—0	9	2
San Francisco	5 0 3 0 1 0 0 7 0—16	21	1

Batteries—Hollerson, Hulvey and Severeid; Miljus and Gaston.

AT PORTLAND.

		R.	H.	E.
Oakland	0 0 2 1 0 0 0 0 0—3	9	1
Portland	0 0 5 0 0 0 0 0 .—5	9	3

Batteries—Hurst and Lombardi; Mays and Woodall.

AT SEATTLE.

		R.	H.	E.
Sacramento	0 2 0 0 1 1 0 0 0—4	10	0
Seattle	0 0 0 0 0 0 0 0 2—2	5	0

Batteries—Freitas, Thomas and Koehler; House, Hansen and Collins.

AT LOS ANGELES.

		R.	H.	E.
Missions	1 1 0 0 0 0 1 0 0—3	7	0
Los Angeles	0 0 0 0 0 0 0 0 0—0	4	0

Batteries—H. Pillette and Brenzel; Ballou, Horne and Hannah.

STANDING OF THE CLUBS.

	W.	L.	PC.		W.	L.	PC.
Sacramento	29	21	.580	Missions	27	24	.529
Oakland	29	23	.558	Hollywood	24	26	.480
L. Angeles	27	22	.551	Seattle	22	30	.423
S. Francisco	27	24	.529	Portland	18	33	.333

TINY CARLSARK BACK AFTER LONG CRUISE

46-Foot Ketch, With 21-Year-Old Weagant in Charge, Here After 13,000-Mile Trip.

TO BE WELCOMED TODAY

Bayside Yacht Club to Honor Skipper and Schoales, Only Other Member of Original Crew.

The Carlsark, with Carl Weagant in command, arrived in Western Long Island Sound yesterday after a world cruise of nearly a year's duration and today will be honored at the opening-day ceremonies of the Bayside Yacht Club.

The trim little ketch, which has braved some 13,000 miles of ocean voyaging since its crew of Cornell graduates pointed it for the Azores last June, will be joined on the easterly side of City Island by a fleet of between forty and fifty boats this afternoon at 1:30, it was announced yesterday by Herbert F. Funke, chairman of the house committee of the Bayside Yacht Club.

The fleet will escort the Carlsark to its anchorage at the Bayside Y. C., where a formal reception is planned for the boat's 21-year-old skipper and Dudley N. Schoales, the only other member of the original crew who still is aboard the forty-six-foot boat.

Carlsark to Anchor at 2:30.

The craft is expected to drop anchor at Bayside at about 2:30 and at 3 the flag-raising ceremonies signalizing the official opening of the club for the season will take place. Speeches extolling Captain Weagant and his gallant crew will be delivered by members of the club.

The club, of which Captain Weagant is a member, has arranged to have the clubhouse decorated specially for the occasion. During the evening a dance will be held at which Captain Weagant is expected as guest of honor. Arrangements for the welcome are under the direction of James B. Moore, commodore of the Bayside Y. C.

In attending the ceremonies, Weagant will fulfill a promise he made when he started the adventurous cruise last June. At that time he stated that he would be home to attend the opening ceremonies of 1930 and so carefully was the itinerary planned that he was able to guide his tiny craft to numerous foreign ports and still return in time to keep his promise.

Itinerary of Tiny Boat.

During the cruise the intrepid crew of the Carlsark touched Sydney (Nova Scotia) the Azores, Cadiz, Gibraltar, Cannes, Rome, Ithaca (Greece), Tunis, Algiers, Tangier, the Canary Islands, Nassau, Beaufort, N. C., and Norfolk, from where it sailed up the coast to arrive yesterday in Long Island Sound.

Weagant kept the scope and destination of the cruise a secret from his fellow adventurers at the start. His crew of D. N. Schoales, J. M. Rumnler and H. M. Devereux were in ignorance of the fact that they were crossing the Atlantic until they were seven days out and half the distance to the Azores, he said.

"We left New York secretly last June and sailed up the coast," Weagant declared. "We reached Nova Scotia and left there on July 22. Twelve days of good weather made a splendid journey for us. We encountered a whale on entering the Gulf Stream."

As might be expected on a trip across the Atlantic on a boat as small as the Carlsark, the trip was far from being devoid of incident and the ketch battled the weather more than once.

Gale Carried Away Sails.

Before they reached Gibraltar they were in the teeth of a gale which carried away mainsail, jib and mizzensail, but the crew hauled up a storm trysail which carried the brave little ship to safety.

A few months ago the ship cleared from Gibraltar and headed west, stopping at the Canary Islands and coming across by the southern steamer route to the West Indies. This passage, while longer than the North Atlantic crossing, affords better weather conditions, particularly during the Winter and Spring months.

The ketch then set sail for Beaufort, and, a few days ago, started on the last leg of its homeward course from Norfolk to the Sound. Her arrival here was timed to take place on the eve of Memorial Day.

Of the original crew, Devereux left the boat and was taken aboard a British ship soon after the Carlsark sailed from the Azores and Rumnler departed at Nassau. Mrs. Roy A. Weagant of Douglaston, L. I., mother of the young captain, joined her son at Nassau and made the last leg of the long cruise as a member of the crew.

HARLEM YACHT CLUB TO HOLD RACE TODAY

48th Annual Contest Is Scheduled—Three-Day Regatta to Open at Oyster Bay.

Although the initial championship regatta of the Yacht Racing Association of Long Island Sound has been held, the sailing season will get under full way today with the Memorial Day events.

The Harlem Yacht Club of City Island will hold its forty-eighth annual race and the various classes will be open to yachts enrolled in any recognized yacht club. The starting point will be off Execution Light, between New Rochelle and Sands Point, L. I., with courses charted eastward almost to Greenwich.

Provision has been made by the race committee, composed of Walter S. Sullivan, Robert S. Haydock and Charles Reuterman, for a split-up of the fleet into five divisions, each to sail a separate course.

At Oyster Bay, a three-day series for the 6-meters, S boats and Atlantic Coast craft will start, with cups offered on the point system, each boat receiving a point for finishing a race and a point for each boat beaten. The winner of each race will get ¼ of a point additional.

In addition to these events, today's program will include a run for the Cruising Club of America from Greenwich across the Sound to Port Jefferson.

WESTERN LEAGUE.

Topeka 4, St. Joseph 1.
Oklahoma City 5, Wichita 3.
Denver 4, Omaha 0.
Other clubs not scheduled.

STANDING OF THE CLUBS.

	W.	L.	PC.		W.	L.	PC.
Omaha	18	13	.581	Des Moines	18	16	.529
Denver	20	16	.556	Topeka	17	21	.447
Wichita	20	16	.556	Okla. City	16	20	.444
Pueblo	20	16	.556	St. Joseph	11	22	.333

Shamrock V Again Shows Way; Britannia Last on the Solent

RYDE, Isle of Wight, May 29 (AP).—Sir Thomas Lipton's challenger for the America's Cup, Shamrock V, added another victory today to her string in the second of the special races on the Solent.

Although the Shamrock was favored with conditions that thoroughly suited her, the race was limited to twenty-three miles, owing to the lightness of the breeze. The boats started away in rather light wind to cover the original distance of forty-six miles, but were halted at the half-way mark.

The challenger defeated the twenty-three meter White Heather by nearly four minutes. The king's cutter, Britannia, finished last among a half dozen competitors. The Shamrock again raced at scratch, although entitled to a time allowance from her larger rivals.

WHIRLWIND LEAVES NEPONSET TODAY

America's Cup Boat Will Start Trip to City Island, Stopping at Newport on Way.

RIGGING NEARS COMPLETION

Rain and Cold Weather Again Keep Yankee at Mooring—Two Sail Trials a Day Planned.

Special to The New York Times.

BOSTON, May 29.—Rigging the Whirlwind was nearly completed late today and with her managing owners, Landon K. Thorne and Paul Hammond, on board, it is expected that the America's Cup candidate will leave the Lawley shipyards at Neponset for Long Island Sound about noon tomorrow. Plans to leave today had to be abandoned.

The Whirlwind will lay at the head of Buzzards Bay tomorrow night and run into Newport on Saturday for a two or three days' visit. While in Narragansett Bay the Whirlwind will try out her mainsail and two jibs, and may possibly sail off Brenton's Reef for a short spin.

There will be no attempt to try conclusions with other Class J boats which may be sailing off shore, for the gear of the Whirlwind is untried and the hands have had little or no practice.

Yacht to Be Towed.

After the visit at Newport, where William W. Swan will join the expedition, the Whirlwind will start for City Isaind in tow of her tender, the 50-foot launch Twister, while in Massachusetts Bay tomorrow the yacht will probably be swung for compasses under the management of Wilfrid O. White of Boston, who has been installing most of the navigating equipment on the America's Cup yachts built at Neponsit.

Among the final touches given the Whirlwind was the setting up of a loud speaker system between the after deck and the hold, which will enable orders to be transmitted in an ordinary tone of voice by Skipper Hammond or Captain Muir to any part of the ship. In addition, the yacht has a telephone service and two sets of speaking tubes.

Continued dull weather kept the Yankee hugging her mooring at Marblehead all day. Riggers were kept busy most of the day. Members of the after deck guard of the Boston boat are becoming impatient with the long spell of cold, rainy weather.

Sail Trials Too Short.

Except for three hours each on Thursday and Friday of last week, the sail trials of the Yankee have been rather meager. It is hoped that the boat will be taken out twice a day hereafter, and give the crew both on deck and below plenty of training in sail handling and at the winches.

The spare mast for the Yankee is progressing slowly. It is believed that it will be ready in time for the first of the observation races off Newport four weeks from Monday.

NAT HERRESHOFF GOES ABOARD WEETAMOE

Visitor on America's Cup Yacht at Bristol—She Has Trial Sail, as Does Enterprise.

Special to The New York Times.

BRISTOL, R. I., May 29.—Nathaniel (Nat) G. Herreshoff, who returned from the South yesterday, spent the greater part of the afternoon today aboard the Weetamoe, America's cup boat, inspecting the latest yacht turned out by the plant which he and his brother founded sixty-odd years ago.

Weetamoe was taken out late in the afternoon, after Weetamoe and Vanitie had lain at their moorings most of the day with their headsails up in stops and with the cover off Weetamoe's mainsail. Rain threatened and when the fog rolled up the proposed brush was called off. When it cleared Weetamoe went out alone.

Enterprise, the America's cup candidate at Newport, and Resolute, 1920 defender, went out early this morning. Enterprise probably will be hauled out here today if the new cradle is completed.

SHARKEY BATTERS MATES.

Shows Power in Sessions in Ring—Schmeling Keeps Idle.

Special to The New York Times.

ORANGEBURG, N. Y., May 29.—Jack Sharkey battered his two regular sparring partners during the first three rounds of his glove session today. An extra session was called when Larry Doyle of San Francisco entered the ring. The American champion sparred easily with Doyle and then performed five rounds of floor exercises.

Johnny Grosso and King Solomon alternated in the first three rounds, the former traveling two sessions. Mike McTigue, former light-heavyweight champion, was among the 400 visitors.

Special to The New York Times.

ENDICOTT, N. Y., May 29.—Max Schmeling did no boxing today as he spent the afternoon at Sidney, sixty miles from here, as the guest of Captain Dan Fox of the State Police at Troop C barracks.

CALNAN WINS TITLE IN NATIONAL FOILS

Regains Honors by Conquering Levis in Final Bout to Reverse 1929 Result.

TAKES CROWN FIFTH TIME

Cohn Gains Saber Championship at the Astor—De Bencze in Second Place.

PASCHE SCORES WITH EPEE

Carries Off U. S. Laurels With 3 Victories—De Capriles Finishes Second—Competition Keen.

A complete new board of national indoor champions was installed at the final round of fencing competition conducted by the Amateur Fencers League of America at the Hotel Astor last night. Three new titleholders made their appearances, one regaining his title, and two assuming the toga for the first time.

Lieutenant George C. Calnan of the United States Navy, a representative of the Fencers Club of this city in competition, regained the title in the foils division by scoring a victory over Joseph Levis of Boston by the score of 5—3 in the final match of their competition, after each entrant went through his earlier bouts with a defeat. By his victory, Calnan turned the tables on the Boston foilsman, who wrested the titular honors from the United States Navy fencer last year.

Calnan's acquisition of the foils title marks the fifth time he has held that honor. He won the championship for the first time in 1925 and held it until he lost it to Levis last year.

Norman Cohn, former Columbia University star, ascended to the championship in the saber division, going through all his bouts triumphantly. The épée title was garnered by Marcel Pasche of the J. Sanford Saltus Club.

Two Titles Undefended.

The épée and saber championships were undefended by last year's winners. Leo Nunes held the title in the former weapon and Francis R. Righeimer held the crown in the saber.

A large gallery of interested spectators witnessed the bouts, which were the culmination of a series of eliminations started early this month. Four fencers engaged in each division, the survivors of the group of almost one hundred which started in the preliminary round.

Besides Calnan and Levis, the foils division included John F. Potter of Yale and Hugo Alessandroni of the Fencers Club. The Yale entrant took third place. The épée field included Miguel A. de Capriles of the New York University Fencing Association, Curtis C. Shears of the New York Athletic Club and Pieter Mijer of the Washington Square Fencers. De Capriles won second honors to Pasche, while Shears was third.

De Bencze Takes Second.

In the sabre competition, Nikolas Muray of the New York Athletic Club, Istvan De Bencze of the same organization, and Haakon Gulbranson, Columbia University, competed for the honor carried off by Cohn. De Bencze captured second prize, and Muray was third.

A number of interesting bouts were brought out on the program. Calnan and Lewis furnished several thrills in their battle, which was closely contested from the start. The new champion scored the first touch, was quickly tied, and then went into a lead change several times before the end. Cohn and Muray engaged in a spectacular meeting that saw the lead change seevral times before the former was able to emerge with the victory.

The épée bouts were closely followed. Pasche showed much skill in scoring three victories, one against each of his rivals. De Capriles and Shears engaged in a long struggle that contained several thrilling exchanges before the former was able to score the one point that enabled him to conquer his rival, while Mijer and Shears vied long and arduously before the decision in their bout was reached.

THE SUMMARIES.

Foils.

The Contestants—Lieutenant George C. Calnan, U. S. N., Fencers Club; Joseph Levis, Boston A. A.; John F. Potter, Yale University, and Hugo Alessandroni, Fencers Club.

The Results—Calnan defeated Alessandroni, 5—1; Potter, 5—2; Levis, 5—3.
Levis defeated Potter, 5—3; Alessandroni, 5—3.
Potter defeated Alessandroni, 5—2.
Alessandroni lost three bouts.

Epee.

The contestants: Marcel Pasche, J. Sanford Saltus Fencing Club; Miguel A. de Capriles, New York University Fencing Association; Curtis C. Shears, New York Athletic Club; Pieter Mijer, Washington Square Fencers.

The results: Pasche defeated Mijer, Shears and de Capriles.
De Capriles defeated Mijer and Shears.
Shears defeated Mijer.
Mijer lost three bouts.

Saber.

The contestants: Norman Cohn, Fencers Club; Istvan De Bencze, New York Athletic Club; Nikolas Muray, New York Athletic Club; Haakon Gulbransen, Columbia University.

The results: Cohn defeated Gulbransen, 5—1; De Bencze, 5—0; Muray, 5—4.
De Bencze defeated Gulbransen, 5—2.
Muray defeated De Bencze, 5—4.
Gulbransen defeated Muray, 5—4.
De Bencze won second place on points, receiving thirteen touches. Muray and Gulbransen tied for third with nine touches scored and fourteen received, necessitating a fence-off.
Muray defeated Gulbransen in fence-off, 5 to 1.

BANK OF U. S. NINE VICTOR.

Routs N. Y. and Queens Electric Light Company, 14-2.

The Bank of United States baseball team defeated the New York & Queens Electric Light Company nine, 14 to 2, at Electric Field yesterday. It was the ninth victory for the Bank of United States team, which made ten straight hits to score nine runs in the sixth inning.

The score by innings:

		R.	H.	E.
Bank of United States	0 3 1 0 0 9 1—14	17	0
N. Y. & Q. E. L. Co.	0 0 0 0 0 0 2—2	9	2

Batteries—Auer, Werner and Baumgart; Worthington, Allan and Hew.

Other News of Sports On Next Two Pages

Intercollegiate Title Meet Opens Today—N. Y. U. and C. C. N. Y. Nines Win

COLLEGE ATHLETES SET FOR TITLE MEET

54th Annual I. C. A. A. A. A. Games Will Start Today on the Harvard Stadium Track.

FAR WEST TEAMS FAVORED

Southern California and Stanford, With Many Stars, Expected to Take Major Honors.

By ARTHUR J. DALEY.

Special to The New York Times.

CAMBRIDGE, Mass., May 29.—Not a spiked shoe nor a steel-topped javelin bit into earth or cinders at Harvard Stadium today as the finishing touches were put on the field of action where the fifty-fourth annual Intercollegiate A. A. A. A. track and field championships will start tomorrow and conclude on Saturday.

The final practice sessions have been held and the East anxiously awaits the commencement of the classic varsity meet when for the ninth time in the past ten years the Far West again promises to romp off with the major laurels.

Pacific Coast hopes rest on Southern California and Stanford and practically every one is unanimous in the opinion that only the greatest of upsets can stem the onward march of the two Western giants. The East banks on Harvard, Penn, Yale and Cornell.

Trojans Well Fortified.

The Trojans are fortified by Frank Wykoff, former national sprint champion; Jess Mortenson, National A. A. U. and National Collegiate A. A. javelin titleholder; Jeddy Welsh, national junior 120-yard high hurdles ruler; Bill Carls, national junior 220-yard low hurdles king; Dick Barber, national junior broad jump champion, a fair quarter-miler, half-miler and miler; three 13-foot pole vaulters; two high jumpers who have cleared 6 feet 5 inches, and a sure discus and shot-put place winner.

In opposition to this, Stanford has in Eric Krenz and Harlow Rothert two men almost certain to score sixteen and perhaps eighteen points between them; a brilliant sprinter, an excellent quarter-miler, one good hurdler, a good broad jumper and a 13-foot pole vaulter.

With all the stars who will represent the East and West, records are bound to fall. In pre-championship meets the existing intercollegiate records have been beaten in five of the fifteen events, and nothing short of a tidal wave will be able to stop Krenz and Rothert in the discus and shot-put.

Krenz Holds Discus Mark.

Krenz has his own discus record of 154 feet 11 inches as his mark and three times this year he has gone over 161 feet, once even attaining the almost incredible distance of 167 feet 5¾ inches. Even if he drops short of that world's record, Krenz can hardly fail to shatter his own figures.

Rothert, Stanford's plunging full-back who wrought such havoc to Army hopes on the Coast last year, also will have his own shot-put record as his objective. A year ago he went to the hitherto unreached distance of 50 feet 3 inches. He has consistently been over 51 feet this year, with his best competitive mark 51 feet 10⅝ inches and his best exhibition mark 52 feet 1⅝ inches.

The century record of 0:09 7-10 is likely to fall before the efforts of three great sprinters, Wykoff, Eddie Tolan of Michigan, the National A. A. U. 100 and 200 yard champion and the world's record holder for the hundred, and Hector Dyer of Stanford, runner-up for both dash crowns a year ago as a sophomore. Wykoff recently raced 0:09 4-10 without the aid of starting blocks.

It took Bob King, the Olympic high jump mantle wearer, to set the present intercollegiate figures of 6 feet 5¾ inches, but a 19-year-old sophomore from Southern California, Bob Van Osdel, may even erase this. Van Osdel has cleared 6 feet 7¼ inches and 6 feet 5⅝ inches. The East's lone hope here rests on the slim shoulders of Bill O'Connor of Columbia, a fairly consistent 6 feet 4 inch jumper, who shares the indoor intercollegiate crown.

Krenz and Rothert seem sure to repeat with the discus and shot, but no such happy prospect faces Joe Hickey of N. Y. U. in the mile, who will also defend his title.

Yale Sends Squad of 22.

Special to The New York Times.

NEW HAVEN, Conn., May 29.—Yale today sent a squad of twenty-two track and field athletes to the Intercollegiates which will be held at Cambridge tomorrow and Saturday. Captain Sidney Kieselhorst accompanied the team and probably will start in the low hurdles, but not in the 100-yard dash. He competed against Harvard last Saturday for the first time since his operation for appendicitis last month.

Yale sent only one entry, J. H. MacDonald, for the century sprint. Yale's scoring hopes centre around MacDonald in both sprints; Charley Engle in the 220 and 440, Kieselhorst and A. G. Devoe in the hurdles, Avery and G. V. Wolf in the high jump, W. A. Cone in the pole vault, Frank Conner in the hammer throw, Avery and M. Tyson in the discus, P. S. Carr in the javelin, and J. E. Uihlein in the shot-put.

The entries follow:

100-Yard Dash—J. H. MacDonald.
220-Yard Dash—S. W. Smith, J. H. MacDonald, M. G. Talcott and C. S. Engle.
120-Yard High Hurdles—A. G. Devoe, H. Brereton, J. B. Tittle.
220-Yard Low Hurdles—S. B. Kieselhorst, R. W. Smith, H. L. Fales, Tittle.
High Jump—T. Avery, G. V. Wolf, T. N. Richardson.
Broad Jump—Engle, Talcott.
880-Yard Run—F. B. Tuttle, A. R. Summer, H. Barnes.
Pole Vault—W. A. Cone, F. W. Squires.
Hammer Throw—F. N. Conner.
Discus Throw—M. Tyson, Avery, J. A. Deering, Uihlein.
Javelin Throw—P. S. Carr, Tyson.

WISCONSIN LISTS GAMES.

Six Major Football Contests Set for Next Year.

MADISON, Wis., May 29 (AP).—Six major football games for the University of Wisconsin in 1931 were announced today.

The schedule:

Oct. 17, Purdue; 24, Pennsylvania at Philadelphia; 31, Minnesota at Minneapolis.
Nov. 7, Illinois at Urbana; 14, Ohio State; 21, Chicago at Chicago.

Matsuyama Beats Clemens, 200-11.

Kinrey Matsuyama defeated James Clemens, 200 to 11, in eight innings at 18.2 balkline billiard match at Lawler Brothers' Brooklyn Academy last night. Matsuyama had an unfinished run of 131, while the loser's high run was 7.

Columbia Nine Will Play At Princeton Twice Next Week

The Columbia nine will play two games with Princeton at Princeton next week, it was announced yesterday by Graduate Manager Reynolds Benson. The regular Eastern Intercollegiate League contest scheduled for Wednesday will take place as usual and the Lions will remain over to oppose the Nassau nine the next day in a postponed game.

N. Y. U. NINE VICTOR ON RALLY IN NINTH

Avia's Triple, With the Bases Loaded, Beats Georgetown, 11-10, at Ohio Field.

FOLLET TRIUMPHS IN BOX

Twirls Only in Final Inning, but Gets Credit for Success—Visitors Use Two Pitchers.

A triple off the right field wall by Tony Avia with three of his team mates on base in the ninth inning enabled the New York University nine to defeat Georgetown, 11 to 10, yesterday at Ohio Field in their final home appearance of the season. Five pitchers were used in the free hitting contest, the winners sending three to the mound. Beryl Follet, who twirled only one frame, the last, was credited with the victory.

Going into the final session on the short end of a 10 to 7 score, the Violet nine counted four times on two bases on balls, an error and two hits. Russell White, Georgetown starting hurler, was replaced in this inning with the bases full after he had issued a free pass, the second of the frame, to pinch hitter Roy Bohl to force Captain Barney Mayell across with a run. It was with this setting that Al Poole faced the slim-shouldered Avia, who came through with his timely extra base hit.

Georgetown assumed a 6 to 4 lead in the fourth which it managed to hold until near the close.

The brilliant playing of Captain Ralph McCarthy both in the field and at the plate, coupled with the fine fielding performance turned in by John Scalzi, who yesterday brought his season's total of chances handled without an error to 117 as the result of one put-out and seven assists, featured for the losers, while Avia and Sackett were the N. Y. U. stars.

The box score:

GEORGETOWN.	ab.	r.	h.	po.	a.	e.
Bozek, 1b	5	3	2	14	0	0
McCarthy, cf	3	1	3	2	0	0
Dunn, ss	5	0	1	2	3	0
Scalzi, 2b	4	0	0	1	7	0
Wholey, lf	4	2	1	0	0	0
Morris, 3b	4	0	3	0	2	1
Rapp, rf	4	1	2	2	0	0
Tierney, c	2	1	0	3	0	0
White, p	3	2	1	1	2	0
Poole, p	0	0	0	0	0	0
Total	34	10	13	*25	14	1

N. Y. U.	ab.	r.	h.	po.	a.	e.
Gaudet, 3b	5	1	2	2	1	0
Bergen, ss	3	1	0	3	3	2
Kastner, cf	4	0	2	2	0	0
Mayell, 2b	4	2	1	4	1	0
Sackett, 1b	5	2	3	9	0	0
Hoffman, rf	4	2	1	0	1	0
Sweeney, lf	3	0	0	3	0	0
Cotkin, lf	1	0	0	1	0	0
bBohl	0	1	0	0	0	0
Avia, c	4	1	3	3	3	0
Clyde, p	0	0	0	0	0	0
Schmotzer, p	3	1	1	0	2	0
aLosee	1	0	0	0	0	0
Follet, p	0	0	0	0	1	0
Total	37	11	13	27	12	2

*One out when winning run was scored.
aBatted for Schmotzer in eighth.
bBatted for Cotkin in ninth.

Georgetown .... 0 4 0 2 0 3 1 0 0—10
N. Y. U. .... 1 1 2 0 1 2 0 0 4—11

Runs batted in—Avia 4, Sackett 3, Kastner 2, Bozek 2, Dunn 2, McCarthy 2, Morris 2, White 1, Scalzi 1, Bergen 1.
Two-base hits—Morris, White. Three-base hit—Avia. Home run—Sackett. Sacrifices—Bergen, Morris, Bozek, Scalzi. Stolen bases—Kastner, Rapp, Tierney, Bergen, Bozek. Left on bases—N. Y. U. 8, Georgetown 9. Struck out—By White 3, Schmotzer 2. Bases on balls—Off Clyde 4, Schmotzer 1, Follet 1, White 3. Winning pitcher—Follet. Losing pitcher—White. Hit by pitcher—By White (Hoffman). Wild pitch—Schmotzer. Passed ball—Tierney. Hits—Off Clyde 2 in 1 2-3 innings, Schmotzer 11 in 6 1-3, Follet 0 in 1, White 12 in 8 1-3, Poole 1 in 0 (one out when winning run was scored). Umpires—Fitzsimmons and Irving. Time of game—2:26.

GORMAN NAMED COACH OF PRINCETON TEAMS

Placed in Charge of Freshman Football, Baseball—Geis, Barfield Appointed.

Special to The New York Times.

PRINCETON, N. J., May 29.—The appointment of three men to Princeton's athletic coaching staff was announced today by Dr. Charles W. Kennedy, chairman of the board of athletic control.

Beginning next Fall, John P. Gorman, '23, will be head coach of the freshman football and baseball teams; Matthew T. Geis, a member of the track coaching staff at Lawrenceville School, will become assistant to Keene Fitzpatrick, Princeton track coach, and William B. Barfield, '30, will serve as line coach of the freshman football team.

Gorman, who has been director of athletics at Princeton Preparatory School for the last five years, is known in Princeton athletic history for the daring plays he called as quarterback in Princeton's spectacular 21-to-18 victory over Chicago in 1922.

Geis, who concluded a successful record at Lawrenceville with a two-point victory over Hill last Saturday, will succeed J. Kenneth Doherty. Barfield has been an outstanding tackle on the last three Princeton football teams.

BROWN ELECTS 3 LEADERS.

Rutan, Appel and Huse Honored by Tennis, Golf, Track Teams.

Special to The New York Times.

PROVIDENCE, R. I., May 29.—Three varsity captains for 1931 sport teams at Brown University were chosen this afternoon. Robert M. Rutan of Glen Ridge, N. J., was chosen tennis captain; George Appel of Montclair, N. J., as captain of golf; and Wesley S. Huse of Melrose, Mass., as track captain.

New Zealand Picks Empire Team.

WELLINGTON, New Zealand, May 29 (Canadian Press Cable via Reuters)—The following athletes have been chosen to represent New Zealand in the British Empire games, to be held in Hamilton, Ontario, this Summer: S. Lay, javelin thrower; A. Elliott, sprints; W. Savidan, long-distance runner; R. Johnson, hop, skip and jump champion; G. Bridson and Miss G. Pidgeon, swimmers, and R. Calder, diving expert.

Lauri and Ponzi Divide.

Onofrio Lauri and Andrew Ponzi divided their ten-block pocket billiard match at Dwyer's Broadway Academy yesterday. Lauri defeated Ponzi, 100 to 46, in 7 innings, in the afternoon and Ponzi triumphed, 100 to 80 in 11 innings, at night.

FOUR OF THE COAST STARS WHO WILL COMPETE IN INTERCOLLEGIATE TITLE MEET AT CAMBRIDGE.

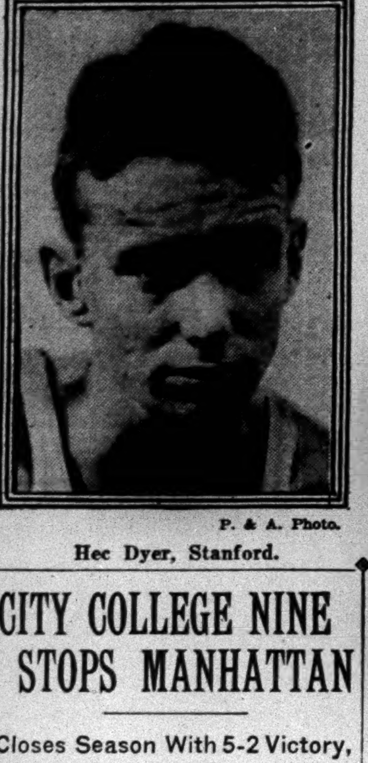

P. & A. Photo.
Hec Dyer, Stanford.

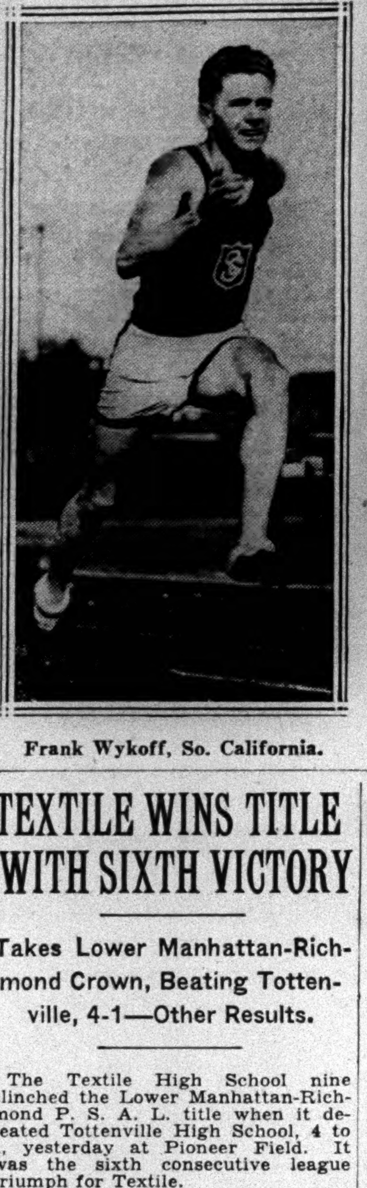

Frank Wykoff, So. California.

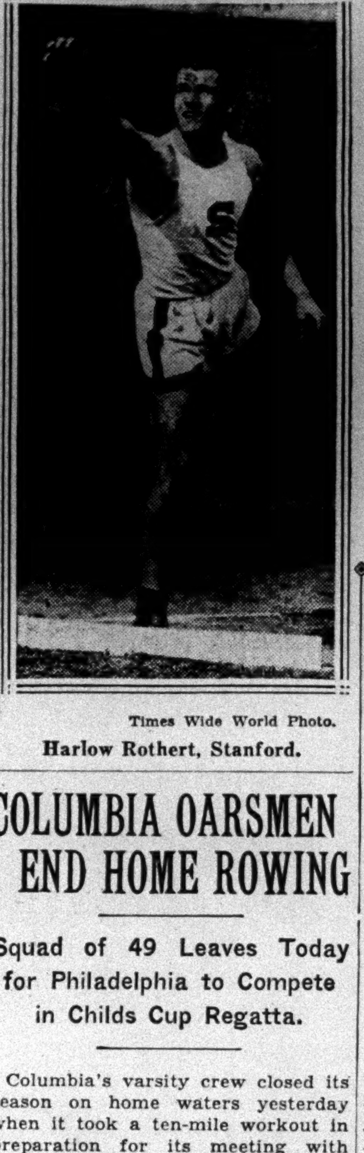

Times Wide World Photo.
Harlow Rothert, Stanford.

Times Wide World Photo.
Eric Krenz, Stanford.

CITY COLLEGE NINE STOPS MANHATTAN

Closes Season With 5-2 Victory, the Second Over Rivals—Keegan Gets Homer.

BRACKER ALLOWS 5 HITS

Turns In 6th Triumph of Campaign—Futterman Gets 3 Singles to Lead Lavender Drive.

City College concluded its 1930 baseball season yesterday at Lewisohn Stadium with a 5 to 2 victory over Manhattan College. The Lavender nine made a sweep of the annual home-and-home series with the Jaspers, who lost the first tilt by 11—1.

Dave Bracker, who defeated the Jaspers earlier in the season, turned in his sixth victory, the veteran twirler holding his opponents to five scattered hits. He was master of the situation at all times. Keck, who went the route for Manhattan, was nicked for eight safeties.

Sam Futterman, City College right-fielder, made three singles in four times at bat to lead the victor's attack. Hal Keegan, Manhattan's lead-off man, poled a homer over the centre field fence in the ninth inning, with none on base.

City College tallied once in the initial inning, to gain the lead. Oglio, who was hit by Keck, went to second on Goldman's sacrifice and Tenzer sent him home with a double to centre.

The Lavender tallied again in the fourth and clinched the decision in the fifth by making two runs. The other Lavender marker came in the seventh. Leonard's double in the fifth and Keegan's homer in the last frame sent in the Manhattan tallies.

The box score:

MANHATTAN.	ab.	r.	h.	po.	a.	e.
Keegan, cf	4	1	1	0	0	0
Shand, 1b	3	0	1	10	0	0
O'Neil, ss	2	0	0	0	4	1
Burns, c	3	0	0	4	1	0
McCormick, lf	2	1	1	2	1	0
Leonard, 3b	4	0	1	4	1	1
O'Connell, 2b	3	0	0	2	1	1
Garrison, rf	3	0	1	2	0	0
Keck, p	3	0	0	0	2	0
Total	27	2	5	24	10	3

CITY COLLEGE.	ab.	r.	h.	po.	a.	e.
Oglio, 2b	2	1	0	5	3	0
Berger, lf	4	0	0	1	0	0
Goldman, 1b	4	0	0	9	0	0
Tenzer, cf	3	0	1	3	0	0
Schwartz, c	3	1	1	5	2	0
Futterman, rf	4	0	3	2	0	0
Werk, ss	3	1	1	0	4	1
Kaplowitz, 3b	3	2	1	1	1	0
Bracker, p	2	0	1	1	2	0
Total	28	5	8	27	12	1

Manhattan .... 0 0 0 0 1 0 0 0 1—2
C. C. N. Y. .... 1 0 0 1 2 0 1 0 .—5

Home run—Keegan. Three-base hit—Bracker. Two-base hits—Tenzer, Leonard. Sacrifices—O'Neil, Bracker, Burns. Stolen bases—Manhattan 1, C. C. N. Y. 3. Hit by pitcher—By Keck (Oglio), Bracker (Shand). Bases on balls—Off Keck 2, Bracker 1. Double play—Bracker and Oglio. Struck out—By Bracker 3. Umpires—Murphy and Ferry. Time of game—2 hours.

PENN HONORS VOEHRINGER.

Voted "Most Inspiring Senior Oarsman" in Varsity Squad.

Special to The New York Times.

PHILADELPHIA, May 29.—For being voted the most "inspiring senior oarsman" in the Pennsylvania varsity squad, Walter Voehringer of Maplewood, N. J., will have his name inscribed on the Thomas Reath plaque, it was announced today. The trophy was presented by Head Coach Callow in 1928 and follows a popular custom he started in the University of Washington before coming East.

YALE NAMES W. A. SMITH.

Milford, Conn., Youth Elected Captain of Lacrosse Team.

Special to The New York Times.

NEW HAVEN, Conn., May 29.—Winthrop A. Smith, '31, of Milford, Conn., today was elected captain of the Yale lacrosse team for next season. Smith was centre on the freshman team and has played regularly in that position on the varsity teams of the past two years. He was recently selected for the American team which will play in Canada during July.

College and School Scores.

BASEBALL.

COLLEGES.

Colby 12 .... Bates 6
C. C. N. Y. 5 .... Manhattan 2
New Hampshire Fr. 16..Boston Coll. Fr. 13
N. Y. U. 11 .... Georgetown 10
Rhode Island State 1 ...... St. Michael's 0

SCHOOLS.

Cathedral Boys High 7..De La Salle In. 1
Cathedral Prep 5 .... Iona Prep 4
De Witt Clin. J. V. 10..Manual Tr. J. V. 5
East Islip 4 .... Amityville 0
Flushing 1 .... Richmond Hill 0
Hempstead 7 .... Baldwin 6
Hendrick Hudson 11..Washington Irving 6
Hicksville 11 .... Westbury 6
No. Tarrytown 3 .... Croton 0
Oceanside 2 .... Malverne 0
Oyster Bay 3 .... Glen Cove 2
Peekskill High 12 .... Hastings 10
Peekskill M. A. Jrs. 10 .... Bard Hall 5
Port Washington 8 .... Manhasset 4
Rye Neck 18 .... Pleasantville 3
St. Ann's 16 .... All Hallows 5
(First Game).
St. Ann's 4 .... All Hallows 1
(Second Game).
St. Paul's 5 .... Poly Prep 1
Sea Cliff 11 .... Roslyn 4
Textile 4 .... Tottenville 1
Thayer Academy 18 .... Braintree 3
Woodmere High 13 .... Long Beach 11

TRACK.

SCHOOLS.

Brooklyn Tech 50 ...... Alex. Hamilton 40
Harrison High 43 .... Rye High 43
Mt. St. Michael's 47 1-3..Bronxville 29 2-3
N. Y. M. A. 57 1-3..Peekskill M. A. 32 2-3
Greenburgh Meet—Irvington 53½, Ardsley 37½, Greenburgh 16, Dobbs Ferry 12.

GIRLS.

Greenburgh Meet—Greenburgh 45, Dobbs Ferry 20, Irvington 19, Ardsley 5.

TENNIS.

SCHOOLS.

Barringer High 3 .... Montclair High 2
Brooklyn Friends 3 .... Kew-Forest 2
Quincy (Mass.) High 5..Attleboro High 0

GOLF.

COLLEGES.

Holy Cross 7 .... Boston College 2

SCHOOLS.

Iona Prep 5 .... Fordham Prep 2

TEXTILE WINS TITLE WITH SIXTH VICTORY

Takes Lower Manhattan-Richmond Crown, Beating Tottenville, 4-1—Other Results.

The Textile High School nine clinched the Lower Manhattan-Richmond P. S. A. L. title when it defeated Tottenville High School, 4 to 1, yesterday at Pioneer Field. It was the sixth consecutive league triumph for Textile.

The box score:

TEXTILE.	ab.	r.	h.	po.	a.	e.
Levine, ss	3	0	0	0	0	0
Priory, 3b	1	0	0	0	4	0
Goldberg, cf	4	0	1	2	0	0
Gerst, 1b	4	1	1	5	0	0
Colyer, rf	3	0	0	0	0	0
Greaney, lf	2	1	0	1	0	0
Bleach, p	2	1	0	1	2	0
Fiveshew'z, c	2	0	0	11	0	0
Forstner, 2b	3	1	2	1	0	0
Total	24	4	4	21	6	0

TOTTENVILLE.	ab.	r.	h.	po.	a.	e.
Fendrich, rf	3	0	0	1	0	0
VVelson, cf	3	0	0	0	0	0
Calto, c	3	0	0	8	0	0
Irersch, ss	3	0	0	1	1	0
Goether, lf	2	1	2	2	0	0
Lally, p	2	0	0	0	1	0
Scalard, 2b	1	0	0	1	2	0
Olesch, 1b	2	0	1	7	0	0
Crowley, 3b	2	0	0	1	1	1
Fisher, 2b	1	0	0	0	0	0
Total	22	1	3	21	5	1

Textile .... 0 3 0 1 0 0 0—4
Tottenville .... 0 0 0 0 1 0 0—1

Three-base hit—Olesch. Home run—Gerst. Stolen bases—Priory, Greaney 2, Forstner, Goetner 3, Colyer 2, Fiveshewitz. Left on bases—Textile 5, Tottenville 2. Double play—Crowley and Olesch. Struck out—By Lally 8, Bleach 10. Bases on balls—Off Lally 7. Hit by pitcher—By Lally (Greaney).

Flushing Captures Lead.

The Flushing High School baseball team gained undisputed possession of first place in the Queens P. S. A. L. when it defeated the Richmond Hill High School nine, 1 to 0, yesterday at Farmers Oval for its eighth triumph in ten league starts. It was the closing contest of the regular season for Flushing.

The box score:

FLUSHING.	ab.	r.	h.	po.	a.	e.
Steinem'n, 2b	3	1	1	2	1	0
Petterson, 1b	3	0	1	8	0	0
Seguin, 3b	3	0	1	0	1	0
Amendola, cf	3	0	0	2	0	0
McNicol, rf	2	0	0	0	0	0
Le Blanc, lf	3	0	1	0	0	0
Regan, ss	3	0	0	1	2	1
Kerekes, c	1	0	0	7	1	0
Strickland, p	2	0	1	1	0	0
Total	23	1	5	21	5	1

RICHMOND HILL.	ab.	r.	h.	po.	a.	e.
Corry, 3b	3	0	0	1	2	1
Lomax, ss	3	0	1	2	2	0
Holl, cf	1	0	0	3	1	0
Abram'w'z, 1b	2	0	0	9	0	0
M'Dermott, lf	3	0	0	0	1	1
Brenner, c	2	0	0	3	2	0
Moulder, 2b	3	0	0	2	1	0
Ross, rf	3	0	1	1	0	0
Ohlau, p	0	0	0	0	0	0
Picoli, p	2	0	0	0	2	0
Total	22	0	2	21	11	2

Flushing .... 1 0 0 0 0 0 0—1
Richmond Hill .... 0 0 0 0 0 0 0—0

Two-base hit—Petterson. Three-base hit—Steinemann. Sacrifices—Holl, Abramowitz. Stolen base—Brenner. Left on bases—Flushing 3, Richmond Hill 3. Struck out—By Strickland 8, Picoli 3.

Cathedral Boys High Wins.

The Cathedral Boys High School nine turned back De La Salle Institute, 7 to 1, in a Manhattan C. H. S. A. A. contest at Van Cortlandt Park yesterday.

The box score:

CATHEDRAL BOYS H.	ab.	r.	h.	po.	a.	e.
JoeO'Don'l, rf	3	0	0	0	0	0
Martin, 1b	3	1	0	7	0	0
McD'nough, cf	3	1	0	0	0	0
Hammer, 2b	3	2	3	3	0	0
Murphy, c	3	1	2	8	0	0
Hunter, cf	0	0	0	0	0	0
Bishop, ss	3	1	1	0	0	0
Citato, ss	1	0	0	0	0	0
Alzewuski, 3b	2	1	1	2	1	0
J'nO'D'nell, lf	3	0	2	1	0	0
Emmanuel, p	3	0	0	0	2	1
Total	26	7	8	21	3	1

DE LA SALLE.	ab.	r.	h.	po.	a.	e.
Riedy, lf	3	0	1	1	0	0
Bourke, ss	2	0	0	1	1	2
Hayes, c	3	0	1	8	0	1
F'therson, 1b	3	0	0	6	0	1
Gormley, p	3	0	0	0	0	0
Cosgrove, 2b	2	0	0	2	0	1
Archedias, rf	2	0	0	0	0	1
Schaeffer, rf	1	0	1	0	0	0
Smith, 3b	3	1	1	1	2	0
Maloney, rf	1	0	1	2	0	1
Boyle, cf	1	0	1	0	0	0
Total	24	1	6	21	3	7

Cathedral High .... 0 0 0 3 4 0 0—7
De La Salle .... 0 0 0 0 0 1 0—1

Home run—Murphy. Stolen bases—Joe O'Connell, Smith, Cosgrove. Left on bases—De La Salle 5, Cathedral High 4. Struck out—By Gormley 6, Emmanuel 5. Bases on balls—Off Gormley 3, Emmanuel 4. Umpire—Kelly. Time of game—1:50.

St. Ann's Triumphs Twice.

The St. Ann's Academy nine took first game 16 to 5 and the second lows Institute baseball team in both contests of a double-header in the Manhattan C. H. S. A. A. yesterday on the loser's diamond, winning the first game, 16 to 5, and the second, 4 to 1.

The box scores:

FIRST GAME.

ST. ANN'S.	ab.	r.	h.	po.	a.	e.
Shevlin, ss	4	2	1	2	0	0
Rescigno, p-lf	3	1	2	1	1	0
Kelly, lf	0	0	0	0	0	0
De Chiaro, c	4	1	1	9	0	0
Telese, cf	5	1	1	1	0	0
Duffy, rf	4	4	4	0	0	0
Donohue, 1b	5	1	3	4	0	0
Coughlin, p-lf	0	0	0	0	2	0
Clark, lf	2	1	1	0	0	0
Smith, 3b	3	3	3	3	2	1
Garrigan, 2b	4	2	1	2	1	0
Total	34	16	17	21	5	1

ALL HALLOWS.	ab.	r.	h.	po.	a.	e.
Hughes, c	2	2	1	7	1	0
Perrine, lf	3	1	0	1	0	0
Powers, 1b	4	2	3	7	1	0
Dolan, rf	3	0	1	0	0	0
R. Byrnes, 3b	4	0	2	4	1	0
Perkins, p	3	0	0	0	4	0
Leinker, ss	3	0	0	0	1	1
E. Byrnes, 2b	3	0	0	2	0	0
Peloso, cf	2	0	0	0	0	0
McPhalan, cf	1	0	0	0	0	0
Total	28	5	7	21	8	1

St. Ann's Academy .... 0 1 5 3 4 2 1—16
All Hallows Inst. .... 1 0 1 0 3 0 0—5

Two-base hits—Shevlin, Duffy 3, Rescigno, Smith, Powers, R. Byrnes. Three-base hit—Hughes. Sacrifices—Rescigno 2, Coughlin. Stolen bases—Shevlin, De Chiaro 2, Duffy, Donohue, Hughes. Double play—Coughlin, Garrigan and Donohue. Struck out—By Rescigno 4, Coughlin 4, Perkins 5. Bases on balls—Off Rescigno 1, Coughlin 2, Perkins 4.

SECOND GAME.

ALL HALLOWS.	ab.	r.	h.	po.	a.	e.
Hughes, c	2	0	1	4	2	1
Perkins, rf	3	0	0	0	0	0
Sheridan, p	3	0	1	0	2	1
Powers, 1b	3	1	1	8	0	0
Leinker, ss	3	0	0	1	0	0
Peloso, cf	3	0	0	3	0	0
Perrine, lf	1	0	0	1	0	0
E. Byrnes, 2b	3	0	0	0	0	0
R. Byrnes, 3b	2	0	0	2	4	0
Total	23	1	3	18	9	2

ST. ANN'S.	ab.	r.	h.	po.	a.	e.
Shevlin, ss	1	0	0	2	3	0
De Chiaro, c	3	1	2	10	2	0
Rescigno, p	2	0	0	0	2	0
Telese, cf	3	1	1	2	0	0
Duffy, rf	2	1	0	0	1	0
Donohue, 1b	3	1	1	3	1	0
Clark, lf	3	0	1	1	0	0
Smith, 3b	2	0	1	1	1	0
Garrigan, 2b	2	0	0	2	0	1
Total	21	4	6	21	9	2

All Hallows Inst. .... 0 0 0 1 0 0 0—1
St. Ann's Academy .... 4 0 0 0 0 0 .—4

Two-base hit—Telese. Three-base hits—Powers, De Chiaro. Stolen bases—E. Byrnes, Donohue, Shevlin. Struck out—By Rescigno 10, Sheridan 4. Bases on balls—Off Rescigno 2, Sheridan 2. Hit by pitcher—By Sheridan (Shevlin). Umpire—Spegel.

Iona Prep Defeated.

The New York Cathedral Prep nine vanquished Iona Prep, 5 to 4, in a Manhattan C. H. S. A. A. contest at Van Cortlandt Park yesterday.

The score by innings:

		R.	H.	E.
Iona Prep	0 1 1 1 0 1 0—4	4	7	2
N. Y. Cathedral Prep	0 0 2 2 0 1 .—5	5	7	4

Batteries—Lary and Madden; Powers and A. Doherty.

COLUMBIA OARSMEN END HOME ROWING

Squad of 49 Leaves Today for Philadelphia to Compete in Childs Cup Regatta.

Columbia's varsity crew closed its season on home waters yesterday when it took a ten-mile workout in preparation for its meeting with Princeton and Pennsylvania at Philadelphia tomorrow in the Childs Cup Regatta. The Lion flotilla held its drill late in the morning on the Hudson River and following the session the shells and oars were sent to Philadelphia. The Columbia squad will leave for Philadelphia this morning.

All of the Lion crews, heavyweights and lightweights, were greeted with excellent water conditions yesterday, hardly a ripple marring the surface of the Hudson. The trip upstream saw all of the crews rehearsing starts. This department has been weak for some time, especially in the varsity eight.

The varsity 150-pound crew, winner of the intercollegiate championship in its division in 1928 and runner-up in 1929, experienced many changes yesterday and Coach Hubert Glendon likely will not select his final boating until after today's workout on the Schuykill.

The Columbia freshman 150-pound crew and third varsity eight will conclude their respective seasons today when they compete in the Memorial Day regatta of the New York Rowing Association on the Harlem River.

The Columbia squad of 49 leaves for Philadelphia this morning at 9 o'clock. There will be three crews, varsity, freshman and varsity 150-pound, with two substitutes for each boat in the party. In addition there will be three managers, Trainer Charles E. Barrett, Rigger John Johnson and Richard J. and Hubert Glendon.

The junior-varsity crew also will accompany the squad, with the anticipation that it will be allowed to compete in the Stewards Cup race with the Penn A. C. and the Undine Barge Club and others.

Followinng tomorrow's races the men will get a five-day vacation and then next Thursday they will leave for Poughkeepsie, where they will start preparations for the Intercollegiate Rowing Association Regatta there on June 26.

ASHEVILLE SCHOOL VICTOR.

Leads First Cornell 150-Pound Freshman Eight at Ithaca.

Special to The New York Times.

ITHACA, N. Y., May 29.—The Asheville School for Boys defeated the first Cornell 150-pound freshman crew by inches in a one-mile race on the Cayuga Inlet today. The second freshman eight and the second 150-pound freshman crews followed.

The boatings:

Asheville.

Bow, Reynolds; 2, Manning; 3, Stearns; 4, Kohl; 5, Wyant; 6, Arnold; 7, Holmes; stroke, Frick; coxswain, Firestone.

Cornell First 150-Pound Freshman.

Bow, Watkins; 2, Todd; 3, Baker; 4, Grey; 5, Odgen; 6, McCallum; 7, Apgar; stroke, Delafield; coxswain, Eberle.

Cornell Second Freshman.

Bow, Pond; 2, Lyle; 3, Williams; 4, Hand; 5, O'Neil; 6, Rosbrook; 7, Everett; stroke, Gutnecht; coxswain, Kreiget.

Cornell Second 150-Pound Freshman.

Bow, Carnelli; 2, Neckerman; 3, Davenport; 4, Allen; 5, Riley; 6, Francis; 7, Blankenship; stroke, Allyn; coxswain, Clark.

YALE CREWS DRILL NEAR NEW QUARTERS

Hold First Practice at New London in Preparation for Race With Harvard.

PADDLE FOR SIX MILES

Varsity Also Work an Hour In Morning—Leader Directs Men In Pair-Oared Shell.

Special to The New York Times.

NEW LONDON, Conn., May 29.—When the scheduled hour arrived this morning for the first workout here of Yale's varsity crews in preparation for the Harvard race, Head Coach Ed Leader found that he was without a launch to direct the movement of his charges on the Thames River. A hurry call to the submarine base relieved the situation temporarily when a navy speed boat was placed at Leader's disposal.

Twenty minutes after the navy launch started to follow the varsity shell the trio of Yale's coaching launches arrived and they were immediately put into use.

The freshmen omitted the morning workout and will have no morning practice until examinations are over, which will be one week from next Saturday. Pat Osborn, a proctor, will arrive tomorrow from New Haven to look after the examinations. This will be an innovation.

Both Leader and Fred Spuhn, the freshman coach, put some of the oarsmen through an instruction drill in the pair-oared oar shell before the respective crews launched their craft. The junior varsity was first on the water, paddling down stream to the three-mile mark and back to quarters.

The varsity men then had a six-mile paddle and about the same distance was covered by the freshmen. The two varsity crews paddled near their quarters for an hour in the morning drill.

NEW DRAW IS MADE FOR ROWING AT PENN

Columbia Jayvee in No. 1 Position in Heat Against Yale and Harvard Tomorrow.

Special to The New York Times.

PHILADELPHIA, May 29.—With the entry of the Columbia University junior varsity crew in the Stewards Challenge Cup race on Saturday and the withdrawal of the Cornell 150-pounders, a new draw was made today. Columbia, listed to row in number 4 position in the first heat against Navy, Penn and Princeton, goes to number 1 in the second heat against Yale and Harvard.

The additional entry of David B. Crane of Princeton University also was received in second singles.

Yale's varsity 150-pound and third varsity crews in charge of Don Grant arrived late this afternoon and went direct from the railroad station to the Pennsylvania boathouse for a workout. The Navy varsity 150-pound and plebe crews also got in and rowed from the Bachelors Barge Club.

Yale's undefeated 150-pounders rowed in the following order:

Bow, Wilcox; 2, Van Schaick; 3, Thorne; 4, Brooks; 5, Captain Dominick; 6, Hefferan; 7, Sweet; stroke, Bowden; coxswain, Simonds.

CAMERON CAPTURES DEVON SHOW AWARD

Sifton Stable's Entry Annexes Palmer Challenge Trophy for Hunters.

SEATON PIPPIN WINS TITLE

Carries Off Hackney Mare Crown—Novice Saddle Horse Honors to Mountain Redbud.

By HENRY R. ILSLEY.

Special to The New York Times.

DEVON, Pa., May 29.—Taking her fences like a finished hunter, Cameron, bay mare owned by the Sifton Stable of Toronto and ridden by Jack Hamilton, captured the third competition for the Harold Palmer challenge trophy this afternoon. This was one of the leading competitions of the annual Devon Horse Show and Country Fair and was the feature of the card for the fourth day of the notable event.

This trophy, presented by Mr. and Mrs. Harold Palmer of Grosse Pointe, Mich., is for the best performance by a hunter over the international course of eight jumps, and twoscore contested. It was won in 1928 by Miss Mary Elizabeth Altemus's Boobie and last year by the Dilwyne Farm's Seneca. Miss Altemus did not compete today, but the Dilwyne Farm threw its full strength into the competition, failing to place.

Second money went to the chestnut mare Nancy McNeil, owned by Irvine J. Kittinger of Buffalo. Third was won by the chestnut gelding Stonechat, owned by the Upper Land Farm of Framingham Centre, Mass., and fourth by the chestnut gelding Red Prince, another of the Sifton string of hunters.

Heavy Course No Handicap.

Warmer weather and the promise of continued fair weather brought out the largest attendance of the week. Although the course was somewhat heavy, it did not interfere with performances in the jumping events and several jump-offs were required in the Palmer trophy event to settle the minor awards.

Numerous championships in the breeding divisions were settled during the two sessions today. Not the least popular victory was that of the Grand Hackney mare Seaton Pippin, owned by the Seaton Hackney Farm of Paul Moore of Morristown, N. Y., unbeaten last year in nineteen competitions.

The famous daughter of Marlboro and Phosphate was again without a peer and easily carried off the championship. Reserve went to the chestnut mare Capenor King's Signal, owned by the Killearn Farm of Alfred B. MacLay of Millbrook, N. Y.

Further honors went to the Seaton Hackney Farm when the brown stallion Seaton Simplicity carried off the championship title for Hackney stallions, reserve going to the Killearn Farm's brown stallion Killearn Magii.

Quarrymaster Wins Title.

The title for novice or green hunters was won by the Dilwyne Farm with the gray gelding Quarrymaster, reserve being taken by the Upper Land Farm's brown gelding Upper Land.

Boxwood Farm of Spring Lake, N. J., swept the championship for novice saddle horses with the chestnut gelding Mountain Redbud gaining reserve with the chestnut mare Mountain Myrtle.

The champion pony mare of the show was George A. Heyl's bay mare Trillo Nightlight, Cassilis Farm winning reserve with the bay mare Cassilis Easter Maid.

Cassilis Farm took all the honors in the championship for pony stallions, the rosette and cup going to the brown stallion Irvington Aristocrat and reserve to the brown stallion Cassilis Reveler.

Miss Shirley Caldwell of Nashville, Tenn., won the championship of the novice saddle ponies with her chestnut mare Lady Pat, Cassilis Farm taking reserve with the bay mare Cassilis Allegra.

The champion novice harness pony was the bay mare Rumney Sweet Melody, owned by Miss Mary Fiers of Oklahoma City, Cassilis Farm taking reserve with the bay mare Glen Alice.

PARSHALL DOUBLE VICTOR.

Scores With Hugh N. Napoleon and Bin Direct at Harness Races.

Special to The New York Times.

URBANA, Ohio, May 29.—Dr. Hugh M. Parshall continued his sensational driving today, bringing Hugh N. Napoleon and Bin Direct home in front in two of the four events on the Short Ship Circuit card. The pair of triumphs brought Parshall's string of victories to six in two days.

Guy Jolla was victor in straight heats in the 2:24 trot. Raven Azoff annexed the 2:10 trot.

DRIVERS ARE READY FOR 500-MILE RACE

Indianapolis Classic Today Has 38 Entries, Largest Since First Test in 1911.

PRIZES TOTAL $115,000

Meyer, 1929 Champion, One of the Favorites—Two From Italy in Grind—Expect 150,000.

INDIANAPOLIS, Ind., May 29 (AP).—As reckless, if not as skillful a band of automobile drivers as ever donned goggles will start in the eighteenth renewal of the 500-mile international classic over the weather-beaten, bumpy brick Indianapolis course at 10 o'clock (Central Standard Time) tomorrow morning.

Thirty-eight drivers—the largest field since the first 500-mile race in 1911—will face the starter to strive for the $115,000 prize money and the fame which will go to the winner. A crowd of 150,000 is expected.

Riding Mechanic Back.

The riding mechanic, who made drama in the early races and then was discarded, will be back, cramped into a narrow niche beside the driver in whose hands rests his safety. His share of the winnings, incidentally, will be between 5 and 10 per cent.

Stock and near-stock cars will be back, their return to the hazardous sport being made possible by raising the piston displacement on motors from 91½ to a maximum of 330 cubic inches.

Superchargers—those delicate but powerful blowers which gave the cars speed in the sharp turns—have been outlawed, and those who set the pace will have to tramp hard on the accelerators and take a chance on the outcome. Carburetion will have to be better than ever before, the drivers have said, because only two carburetors are permitted to a motor regardless of the number of cylinders.

Has More Moving Parts.

Sixteen cylinder motors will be given their first trial in American racing. Louie Meyer, South Gate, Cal., champion driver in 1928 and 1929, has such a power plant. It has 195 more moving parts than any car built in this country.

Bacconi Borzacchini of Bologna, Italy, also will depend on sixteen cylinders. Along with Letterio Cucinotta, Messina, Italy, he represents Europe in the international speedway struggle.

Meyer is one of the favorites. Peter De Paolo, 1925 and 1927 champion and holder of the 500-mile record of 101.13 miles an hour, also will be back. L. L. Corum, Louie Schneider, Lou Moore, Phil (Red) Shaffer, Deacon Litz, Tony Gulotta and Jimmy Gleason are men long connected with major racing who will compete.

FACTS ON THE RACE.

Place—Indianapolis Motor Speedway.
Conditions—200 laps of 2½-mile brick course.
Time of Start—10 A. M. Central Standard Time.
Record—4 hours 56 minutes 39.46 seconds, an average of 101.13 miles an hour, set by Peter De Paolo in 1925.
Prize Money—$115,000; approximately $40,000 to the winner.
Field—Thirty-eight starters out of forty-six original nominations.
Weather—Cool and fair.
Proable Attendance—150,000.
Radio—Continuous broadcast by Stations WKBF and WFBM of Indianapolis from 9:30 A. M. (C. S. T.) until finish. Broadcast by nation-wide hook-up of National Broadcasting Company from 2:15 P. M. (C. S. T.) until finish.

BRONXVILLE SHOW JUNE 7.

Interscholastic Horse Events to Feature Annual Competition.

The annual Spring horse show of the Brush Farm Stables will be held at Bronxville on Saturday, June 7. Included on the program will be interscholastic jumping and plain riding events among students of several girls' schools and colleges. Entries have been received from Sarah Lawrence College of Bronxville, Knox School of Cooperstown, Spence School of New York, Andre Brook School of Tarrytown, Brentwood Hall of Bronxville, and Merici School of New Rochelle.

In the report of the recent Bronxville Riding Club show, it was stated through an error that Kildare, owned by Mrs. Neil Sinclair, was a four-time winner in England of the King Edward Cup. Kildare is only 5 years old and has never competed in England. Kildare was schooled and trained as a jumper by General Michael M. Pleshkoff, owner of the Brush Farm Stables, who won the King Edward Cup in 1912, 1913 and 1914.

KILMARNOCK SOCCER VICTOR

Defeats Ulster United of Toronto, 6 to 1, as 2,500 Look On.

GUELPH, Ont., May 29 (Canadian Press).—On a slippery pitch and in a cold, raw wind the touring Kilmarnock soccer team defeated Ulster United of Toronto, 6 to 1, before a crowd of 2,500 tonight. The winners were in front at half-time, 4-1. Ramsey and Walters led the attack for Kilmarnock, each collecting two goals.

Fort Benning Wins Polo Title.

ATLANTA, Ga., May 29 (AP).—Fort Benning today defeated the Sixth Cavalry from Fort Oglethorpe, 8 to 7, to win the regular army polo championship of the Fourth Corps Area. In another game, the local Governor's Horse Guards defeated the 118th Field Artillery of Savannah, 9 to 5, to win the Georgia National Guard and R. O. T. C. title.

Italy Wins From Spain in Rugby.

MILAN, Italy, May 29 (AP).—Italy won its first international rugby game this afternoon, defeating Spain, 3-0. The score was 0-0 at half time.

BOATS AND ACCESSORIES.

CRUISER, RAISED DECK, 36 FT., 9-foot beam, equipped latest 4-cyl. 35 h. p. Kermath motor, 2 cabins, sleeping compartments for 4; electrically lighted, clothes closet, ice box, galley, copper screened throughout; price $2,400. W. A. Earle, 110 William St., city.

AUXILIARY YAWL "GLADEE 10," Herreshoff design, 54 ft. over all, 13 ft. beam, 7 ft. 9 n. draft; 45 H.P. Knight motor; sleeps eight; fully equipped. Can be seen at Minneford Yards, City Island. Virginia 9243.

BRIDGE-DECK CABIN CRUISER, 48x12; sacrifice, $4,000. U. S. Auto Discount, 1,860 Broadway.

CRUISER, 38x10, PERFECT CONDITION; Stearns Marine Motor; sacrifice, $1,750. Midwood 0466.

List of Awards Made at the Devon Horse Show

Class 153 (hunters shown under saddle)—First, George F. Plummer's ch. g. Clearanfast; second, L. C. Leith's br. g. Major Johnson; third, Warfield Farm's b. g. Broken Bow.

Class 189 (champion novice or green hunter)—First, Dilwyne Farm's gr. g. Quarrymaster; reserve, Upper Land Farm's br. g. Upper Land.

Class 163 (lightweight qualified hunters up to 165 pounds)—First, Fox Catcher Farm's gr. m. Grey Ace; second, Sifton Stable's ch. g. Wellington; third, Miss Ruth Cowan's b. m. Mountain Top.

Class 40 (best saddle-bred 3-year-old colt or filly)—First, Mr. and Mrs. Harold Palmer's ch. m. Moonmaiden; second, Pennypack Valley Farm's ch. f. Wonder Girl; third, John T. Harrington's ch. m. Wild Wind.

Class 20 (champion hackney mare, shown in hand)—First, Seaton Hackney Farm's b. m. Seaton Pippin; reserve, Killearn Farm's ch. m. Capenor King's Signal.

Class 193 (champion novice saddle horses)—First, Boxwood Farm's ch. g. Mountain Redbud; reserve, Boxwood Farm's ch. m. Mountain Myrtle.

Class 61 (three saddle horses, property of one exhibitor)—First, Mr. and Mrs. Harold Palmer's ch. m. Likely Lady, ch. m. Emily Brickley and b. m. Peerless Princess; second, Miss Mary Fiers's entry; third, Boxwood Farm's ch. g. Mountain Redbud, ch. m. Mountain Myrtle and ch. m. Gladys Glad.

Class 31 (pony mare over 13.2 and not over 14.2 hands)—First, Cassilis Farm's b. m. Cassilis Roberta.

Class 34 (champion pony mare)—First, George A. Heyl's b. m. Trillo Nightlight; reserve, Cassilis Farm's b. m. Cassilis Easter Maid.

Class 86 (harness tandems over 15.2 hands)—First, P. J. Lawler's br. m. Dumbreck Princess and br. g. Celon Forest.

Class 29 (best two foals of same pony mare)—First, Cassilis Farm's br. s. Cassilis Tiptop and br. s. Irvington Aristocrat; second, Cassilis Farm's b. s. Cassilis Reveler and b. m. Cassilis Roberta; third, Mrs. Carl H. Hanna's br. g. Casbrook Fortune and br. g. Casbrook Fortune Teller.

Class 118 (best American bred hackney not over 14.2 hands, shown in harness)—First, George A. Heyl's b. m. Trillo Nightlight; second, Mrs. Carl H. Hanna's b. m. Cassilis Siren; third, P. J. Lawler's b. g. Killegarry Pride.

Class 165 (heavyweight qualified hunters up to 200 pounds, to hounds)—First, Miss Emilie S. Bromley's b. g. Clontarf; second, Dilwyne Farms' ch. g. Benedict; third, Vanduzer Berton's b. g. Golden Eagle.

Class 192 (champion novice saddle pony)—First, Miss Shirley Caldwell's ch. m. Lady Pat; reserve, Cassilis Farm's b. m. Cassilis Allegra.

Class 35 (champion pony stallion)—First, Cassilis Farm's br. s. Irvington Aristocrat; reserve, Cassilis Farm's b. s. Cassilis Reveler.

Class 60 (combination class)—First, Dixiana's ro. g. Blue Heaven; second, John T. Harrington's ch. g. Cadillac Star; third, Miss Mary Fiers's gr. g. Twilight Troubador.

Class 164 (middleweight qualified hunters, up to 185 pounds, to hounds)—First, Sifton Stable's ch. g. The Wizard; second, Miss Emilie S. Bromley's br. g. Marquee; third, Miss Ruth Cowan's b. g. Red Tape.

Class 81 (harness pairs over 14.2 and not over 15.2 hands)—First, Seaton Hackney Farm's b. m. Seaton Pippin and b. m. Seaton Harmony; second, P. J. Lawler's br. g. Knight Bachelor and br. m. Danum Woodbine; third, George A. Heyl's b. m. Woodcliffe Surprise and b. m. Dragonfly.

Class 176 (teams of three hunters)—First, Miss Ruth Cowan's entry; second, Sifton Stable's entry; third, Arthur I. Meigs's entry.

Class 54 (ladies' saddle horses over 15.2 hands, ridden by ladies on side saddles)—First, Miss Mary Fiers's ch. m. Patrecia Primrose; second, Dixiana's br. g. Margate; third, Miss Miriam Winslow's ch. g. Midnight Sun.

Class 138 (pair of saddle ponies, not over 14.2 hands)—First, Cassilis Farm entry; second, Black Oak Farm entry; third, Fox Catcher Farm entry.

Class 100 (novice harness ponies not over 13 hands)—First, Miss Mary Fiers's b. m. Rumney Sweet Melody; second, Mrs. Richard J. Goodman's b. m. Braishfield Penny; third, Louis B. Grabosky's ch. g. Rock Hill Commander.

Class 21 (champion hackney stallion, shown in hand)—First, Seaton Hackney Farm's br. s. Seaton Simplicity; reserve, Killearn Farm's br. s. Killearn Magii.

Class 171 (open jumping class over international course for Harold Palmer Challenge Trophy)—First, Sifton Stable's b. m. Cameron; second, Irvine J. Kittinger's ch. m. Nancy McNeil; third, Upperland Farm's ch. g. Stonechat; fourth, Mrs. Joseph N. Pew Jr.'s gr. m. Gray Dawn.

Class 109 (ponies in harness over 12.2 and not over 13.2 hands)—First, Cassilis Farm's br. m. Miss Freda; second, P. J. Lawler's b. g. Killegarry Pride; third, George A. Heyl's b. g. The Lark.

Class 49 (saddle horses over 15 and not over 15.2 hands)—First, Dixiana's ch. g. Beaucaire; second, Mr. and Mrs. Harold Palmer's ch. m. Likely Lady; third, Boxwood Farm's ch. g. Mountain Redbud.

Class 72 (combination five gaited saddle horses)—First, Boxwood Farm's b. m. Rhododendron; second, Henry L. Fonda's ch. s. Richmont; third, Mrs. Florence F. Dibble's ch. g. Flowing Gold.

Class 191 (champion novice harness pony)—First, Miss Mary Fiers's b. m. Rumney Sweet Melody; reserve, Cassilis Farm's b. m. Glen Alice.

Class 99 (roadsters—First, Dixiana's b. s. Brunswick; second, R. B. Minton and Robert McCray's ch. g. David Minton; third, Miss Mary Fiers's blk. g. Black Lightning.

Class 92 (best collection of three harness horses over 14.2 hands)—First, Seaton Hackney Farm entry; second, P. J. Lawler's entry.

Class 132 (saddle ponies over 12.2 and not over 13.2 hands)—First, Cassilis Farm's ch. m. Bob White Debutante; second, Mrs. Carl H. Hanna's br. m. Wee May; third, Miss Mary Louise Quinn's sp. m. Mary Frances.

Class 114 (pony tandems, over 12.2 and not over 13.2 hands)—First, George A. Heyl's b. m. Trillo Nightlight and b. g. The Lark; second, P. J. Lawler's b. g. Orlando and b. g. Killegarry Pride; third, Louis B. Grabosky's b. s. Briarcliff Model and b. g. Broadlawn Bantam.

Class 39 (best saddle bred 2-year-old)—First, Nawbeek Farm's ch. f. Morning Joy; second, G. Berry Beaumont's b. m. King's Belle; third, Nawbeek Farm's ch. f. Peep o' Day.

Class 146 (children's jumping class, teams of three)—First, Miss Alyse Hunneman's entry; second, Muriel Cleland's entry; third, Edgar W. Powell's entry.

Class 175 (pairs of hunters)—First, Dilwyne Farm's entry; second, Dilwyne Farm's entry; third, Warfield Farm's entry.

Golden Legend Takes Feature by Two Lengths From Hieaway at Belmont Park

BOUQUET CLAIMING TO GOLDEN LEGEND

Gains 2-Length Victory Over Hieaway, With Gay Pal 3d, at Belmont Park.

SUN FORWARD TRIUMPHS

Closes Strongly to Win From Kildare and Host in Salvidere Purse—Workman Scores Double.

By BRYAN FIELD.

Mr. and Mrs. Victor Emanuel shared the honors in the best races at Belmont Park yesterday, when Golden Legend, in the running of Mr. Emanuel's Dorwood Stable, won the Bouquet Claiming Stakes to be immediately followed by the victory of Mrs. Emanuel's Sun Forward in the Salvidere Claiming Handicap. The Bouquet was for juveniles and the Salvidere for older horses.

Golden Legend earned $5,775 by his victory, while Sun Forward's prize was only $965, but Sun Forward supplied many thrills in coming from behind to win by a scant margin, in sharp contrast to Golden Legend's easy two-length victory in the feature.

Eleven youngsters came out for the Bouquet, Golden Legend having a running mate in Westerner, and the two were almost backed into favoritism at 13 to 5, that distinction going to Mrs. R. T. Wilson's Hibala, which was held at 7 to 2.

Hibala's support was the result of the fine race he had run back of Up last Saturday, but when he found himself on the Widener chute, back of Golden Legend, he could not even get close.

Golden Legend in Early Lead.

Golden Legand went to the front early and the deep mud seemed made to order for him. Ploughing ahead, he soon had a couple of lengths on the nearest of the others. The nearest in the first quarter was Westerner, and even when the race was half over it still looked as though the Dorwood Stable would run one-two, but when Golden Legend had the race clinched Coltiletti did not abuse Westerner, which is not noted for staying qualities.

He let him coast to land fourth money, Hieaway getting up to take second honors a head in front of Gay Pal. The time was 0:54 2-5 for the four and a half furlongs and Sonny Workman's winning ride completed a double for him, as he was up on Romany Baw, which was first in the curtain raiser for Mrs. Payne Whitney.

Sun Forward, ably ridden by Apprentice Andy McKechnie, won from Kildare after that horse had run in front for most of the mile and an eighth route. McKechnie has endeared himself to the racing public by the rousing rides he has put up in all his races, getting many a slow coach down to the line in front.

McKechnie Is Set Down.

He seemed to have overstepped himself yesterday, however, for the stewards set him down for five days for striking Tommy Malley with his whip. Malley rode Kildare. Sun Forward was going away from Kildare at the finish, although the son of Star Master gave Sun Forward a game battle through the stretch. Host was third and two others trailed.

Harry Payne Whitney's pair of juveniles, Rideaway and Fervor, ran one-two in the fifth race and served notice that they are in the first flight of 2-year-olds. As Whitney declared to win with Rideaway, that thoroughbred finished in front of his stablemate, to give him two successive victories and a clean record.

Belmont Park Entries.

FIRST RACE—The Sayville; purse $1,000; conditions; 3-year-olds and upward; one mile and a sixteenth.
9662 Windfall .....105 | 9674 Br. Brutus...113
9638 Imperial Air.105 | 8261 Fair Ball.....119
9638³Flying Max..111 | 9659²Bannerette ..10-
9643²Sepoy 113

SECOND RACE—The Potomac Steeplechase; purse $1,400; 4-year-olds and upward; about two miles.
9676 Volunteer ...150 | 9670 Crow's Nest.135
— Cerv. Krev.*150 | — Ashburner ..140
9664 Rooney ....145 | 8124 Fly. Sweep.*130
9634 The Age II.†133 | 9640²B. Knight...†135
9670 Mr. Jingo.....130

THIRD RACE—The Memorial Day Handicap (first section); $2,000 added; 3-year-olds and upward; seven furlongs.
9618 Osmand .....130 | 6922 Bl. Panther..107
9648 C'stockery ...106 | 9654 War Saint...112
9677 Sweep Out...109 | 9653 Ed. Ahearn..104
8678 Hot Toddy...111 | 9679 Limbus 106
9672²Sun Edwin...120

FOURTH RACE—The Acorn; purse $1,200; conditions; 2-year-olds; fillies; four and a half furlongs (Widener chute).
— Sum. Day....118 | — Oro 110
— Reproof ......110 | 9655²Chene 114
(9637)Risque ....118 | — Sand Play.....110
— Allez Vite....114 | 9675 Airs and Gr.110
— Sovietta .....110 | — Gun Play.....110

FIFTH RACE—The Suburban Handicap; $10,000 added; 3-year-olds and upward; one mile and a quarter.
9666 Petee-Wr. ...122 | (9672)Sortie 114
9666 Distraction .119 | 9672²Grey Coat....110
8268³The Nut......117 | 9666 Curate 109
9679²Maya ....106 | 9666 Minotaur 107
(9666)Jack High....122 | 9683³Houssain 106
8403 Chicatie 104

SIXTH RACE—The Memorial Day Handicap (second section); $2,000 added; 3-year-olds and upward; seven furlongs.
9642 Finite ....126 | 9422 Voltear 116
9666 Coatford ....120 | 9684²Gay Past.....111
9665 Kai Feng.....121 | 9562 Chianti 116
8684 Begorra ......118 | 8248 Adequate 111
8692 Susie Jane...114 | 9463³Lost Agnes..116

SEVENTH RACE—The Blue Ridge; purse $1,000; conditions; maiden 2-year-olds; four and a half furlongs.
— Ironclad ......117 | — Thackeray ..117
— Blk. Forest..117 | 9661²Polydorus ...117
— Boys Howdy.117 | 9446 Jamison 117
— St. Francis..117 | 9673 Irish Indian.117
— Wrig. Field..117 | — Condescend .117
— Carnival ....117 | 9661³Principio 117
*Five pounds claimed for rider.
†Seven pounds claimed for rider.
Weather cloudy; track heavy.

Mount Royal Entries.

By The Associated Press.

FIRST RACE—Purse $500; claiming; 3-year-olds and upward; foaled in Canada; six furlongs.
[illegible] ....109 | Cadnum 103
P. Pat Coventry..115 | Haplite 103
[illegible] ....103 | Storm Queen 104
[illegible] ....101 | Asahi 104

SECOND RACE—Purse $500; claiming; 3-year-olds and upward; five and a half furlongs.
[illegible] Wilson .....*104 | Top Cook 109
[illegible] ....109 | Chesterbrook 116
Rooster ....109 | Dalila 107
[illegible] .... 98 | Declare *104
[illegible] ......*109 | Venizelos 109

THIRD RACE—Purse $500; claiming; 3-year-olds and upward; five and a half furlongs.
[illegible] ......*104 | Jungle Imp 103
Helen Flint .... 98 | Sweet Annette 98
El Monte ....112 | Domineer 111
[illegible] Best ......116 | Bella Scott *88
[illegible] Lula 107

FOURTH RACE—Purse $500; claiming; 3-year-olds and upward; one mile.
Tom Kanty ....113 | Fateful 107
John J. Jr. ....109 | Pandover 97
Vulnerable ....112 | Commissioner Dee.104
Brahman ....113 | Brown Leaf 109

FIFTH RACE—The Cartierville; purse $500; claiming; 3-year-olds and upward; six furlongs.
Impossible ....116 | Irish Sphere 107
Miss Angon ....*95 | Laguna *95
Sonata ....112 | Kai Lo 110
Mac Day ....115 | Gay Isabeau 100
Mint Teddy ......112 | Annie Roon 100
Agitation *109

SIXTH RACE—Purse $500; claiming; 3-year-olds and upward; five and a half furlongs.
Beaumont ....116 | Secrecy 107
Flora ....*105 | Ida Lee 105
Wandering Times.114 | Nicaragua 112
Walmac ....103 | Enticement 98
Toller 116

SEVENTH RACE—Purse $500; claiming; 3-year-olds and upward; one mile.
Bill Hare ....109 | Hawk Eye 109
Epigram ....107 | Doughnut 109
Dr. Mayer ....109 | Floss 107
Duckling ....107 | Daddy Nelson 109

Horses, Riders, Probable Odds In Suburban Handicap Today

The horses, weights, probable jockeys and probable odds for the $10,000 Suburban Handicap, mile and a quarter feature today at Belmont Park, are as follows:

Horse.	Wt.	Jockey.	Prob. Odds.
Jack High	122	McAtee	[illegible]
Sortie	114	Walls	[illegible]
Distraction	119	Burke	[illegible]
The Nut	117	Ellis	[illegible]
Petee-Wrack	122	Workman	[illegible]
Maya	106	Coltiletti	[illegible]
Houssain	106	Jones	[illegible]
Grey Coat	110	Fator	[illegible]
Curate	109	Kennedy	[illegible]
Minotaur	107	Kurtsinger	[illegible]
Chicatie	104	Robertson	[illegible]

SILVERDALE TAKES KOSMOSDALE PURSE

Carries McLean's Silks to Third Straight Triumph at Churchill Downs.

LOUISVILLE, Ky., May 29 (AP).—Silverdale, consistent 4-year-old chestnut colt by The Porter—Margaret Ogden, carried the colors of E. B. McLean once more to victory when he easily captured the Kosmosdale Purse at Churchill Downs today. It was Silverdale's third straight victory at this track.

Playtime, from the Southland Stable, was second, and Plumbago, making his first start this year, was third.

The summaries:

FIRST RACE—Purse $1,200; claiming; 4-year-olds and upward; one mile and a sixteenth.
Big Sandy, 110........(Bell) 4.28 2.72 2.34
Black on White,110(H. Fisher) .. 3.52 3.32
Lady Basil, 105.(K. Russell) 3.64
Time—1:48 3-5. Sewanee, Judge Murphy, St. Ignatius, Loud Speaker, Friend and Little Chip also ran.

SECOND RACE—Purse $1,200; claiming; 2-year-olds; maiden; five furlongs.
Sugar Kiss, 110....(Reeves) 8.90 5.14 4.70
Sun Porter, 115..(Ambrose) .. 6.06 7.02
Oldnan, 110..........(Dell) 20.58
Time—1:01 3-5. Transgression, Lila, Fair Manna, Naughtay Sallie, Prudy Basil, Mannite, Concordia, Sweet Adelaide, Jeanne D, Copia, Moira and Elnora Dodge also ran.

THIRD RACE—Purse $1,200; claiming; 3-year-olds and upward; one mile and a sixteenth.
Sour Mash, 112.(Chiavetta) 9.12 5.20 4.64
Southland Boy, 114...(Dell) 5.72 3.92
Percentage, 114.(W.Garner) 3.38
Time—1:46 4-5. Vacation, Crash, Old Times and Queen Clara also ran.

FOURTH RACE—The Owensboro; purse $1,200; claiming; 3-year-olds; six and a half furlongs.
Valdosta, 115......(Yelton) 10.20 5.24 3.76
Quiver, 105..........(Gooler) 5.90 5.32
Peace Boy, 110..(Ambroue) 8.48
Time—1:20 2-5. Ante Bellum, Princess Carolyn, Mindoro, Elstar and Pal to Pal also ran.

FIFTH RACE—The Kosmosdale; purse $1,700; allowances; 3-year-olds and upward; one mile.
Silverdale, 115...(Ambrose) 4.10 2.64 out
Playtime, 108......(Hardy) .... 5.16 out
Plumbago, 112 (W. Garner) .... out
Time—1:38 1-5. Chariot and Royal Julian also ran.

SIXTH RACE—The Jonquil; purse $1,200; allowances; 2-year-olds; fillies; five furlongs.
Runn'g Girl, 112.(Ambrose) 4.42 2.96 2.66
Plumage, 112.......(Fisher) 4.18 4.20
Fair Missie, 112..(Hoffman) 5.52
Time—1:01. Purple Lady, Regal Lady and Tarma also ran.

SEVENTH RACE—Purse $1,200; claiming; 3-year-olds and upward; fillies and mares; one mile and a sixteenth.
Nancy Seth.......(Deperini) 12.02 7.06 5.30
Lady Witt, 115...(Ambrose) 9.74 8.60
Pompon, 108........(Fisher) 3.72
Time—1:47 2-5. Lady Clarence, Helen M., Southland Belle, Leah Jane, Princess Donna, Loretta B., Sonia's Pal and Little Rumpus also ran.
Weather raining; track slow.

Thorncliffe Results.

By The Associated Press.

FIRST RACE—Purse $1,000; maiden 3-year-olds and upward; six furlongs.
Refiner, 108.......(Aimers) 8.55 4.35 3.60
Archipelago, 103...(Passero) ... 7.20 5.75
aRose Lady, 119......(Wilson) 11.50
Time—1:15 4-5. xPertness, Maryvale, Brave Alonzo, Gilded Casino, Blue Quartz, aRosely's, Lady Crest, Par Excellence and xLove's Arrow also ran.
aPedlar entry. xField.

SECOND RACE—Purse $1,000; 2-year-olds; five furlongs.
Stealaway, 113....(Townrow) 4.85 3.55 2.85
Cock Robin, 113.(Hohenstein) ... 5.10 3.75
Trice, 116..........(Haines) 5.00
Time—1:01 4-5. Bold Bendigo, Dancing Mack, Lovely Girl, At Random and Patrick Callahan also ran.

THIRD RACE—Purse $1,200; claiming; 3-year-olds and upward; seven furlongs.
Charley J. S., 108....(Slate) 12.65 6.50 3.65
Shasta Pebble, 115.(K'singer) ... 4.30 2.90
Fair Bob, 103........(Cannon) 3.45
Time—1:28 Sun Meta, Mary McNeill, Sporting Fool, Grab Bag, Playabit, Golden Twig and Noon also ran.

FOURTH RACE—Purse $1,000; claiming; 4-year-olds and upward; one mile and a quarter.
Little Scout, 104.....(Riley) 5.50 2.75 2.45
Thymon, 104......(Compton) ... 2.55 2.50
Rock Candy, 105..(Passero) 3.25
Time—2:09 1-5. Fair Girl, Willington and Euphrates also ran.

FIFTH RACE—Purse $1,200; claiming; 3-year-olds and upward; seven furlongs.
Sunvir, 119..........(Slate) 15.40 6.00 4.45
Gerard, 112.......(McGinnis) ... 3.30 2.95
Red Briar, 107......(Cannon) 8.85
Time—1:27 1-5. Night Hawk, Colonel Bell, Wave Top, Queenston, Brother Rank, Judge Bartlett and Blazing Cinch also ran.

SIXTH RACE—Purse $1,200; claiming; 3-year-olds and upward; seven furlongs.
Fair Orb, 100......(Phillips) 9.70 3.70 3.70
Fair Thorn, 108..(McGinnis) ... 2.85 2.65
Campfire Maid, 96. (Passero) 6.30
Time—1:27 1-5. Venarock, High Dell, *Moon Phase, *Just In Fun, Federal Reserve, Wayfarer, Cabellsdale and Trapland also ran.
*Field.

SEVENTH RACE—Purse $1,000; claiming; 4-year-olds and upward; one mile and a quarter.
Alloy, 100..........(Romano) 19.70 10.40 5.00
Imbros, 107...........(Mann) ... 8.05 4.00
Dolan, 109............(Riley) 2.60
Time—2:09 2-5. Alita Allen, Meander, Wrackeen, Turkey's Neck and John W. Weber also ran.

Hagerstown Entries.

By The Associated Press.

FIRST RACE—Purse $400; maiden 2-year-olds; five furlongs.
Our Janice ....114 | Chauca 114
Too Good ....114 | Ypres Rose 114
Penoil ....114 | Anne's Own 114
Sallie Davis.......114 | Diddy Riddy 114
Primlin ....114 | Dutiful 114
Polly's Folly 114

SECOND RACE—Purse $400; claiming; 3-year-olds and upward; about six and a half furlongs.
Sandy San ....115 | Melva Rose 112
Satisfy ....106 | Yankee Flag 111
Guernsey ....117 | Appellate 117
Bachelor's Last...*112 | Miss Mary 112
Terra Nova ....120 | Buchepablus 112
Charles D. Jr.....*115 | Kitty Marie 109
Santrock ....120 | Two Feathers 117

THIRD RACE—Purse $400; claiming; 3-year-olds and upward; one mile and a sixteenth.
Royal Sadie ....109 | Immortal 114
Battle Shot ....109 | Humdinger 114
Starberry ....114 | May Agnes K.....[illegible]
Do Tell ....*104 | Realtor 118
John Robert 111

FOURTH RACE—Purse $400; claiming; 3-year-olds and upward; about six furlongs.
Salt Peter ....118 | Whimsical Star ...[illegible]
Expressive ....118 | Yaller Gal 113
Publican ....118 | Regularity 113
Shasta Oaks ....118 | Smoke Stack
Bluemont ....*113 | Saucy *108
Yook ....118 | Muriatic 11-
Hindrance ....113 | Bisque 118

FIFTH RACE—Purse $400; claiming; 3-year-olds and upward; about six furlongs.
War Gold ....118 | George Connors ..*113
King Priam ......*113 | Grey Belle 108
Crasher ....121 | White Foot 118
Run Chief ....118 | aSable *118
Reprisal ....118 | Wonderman *113
George Jessel .....113 | aMiss Crowley 113
Chain Lightning ...113 | Free Helen 108
aJ. D. Baker-C. F. Place entry.

SIXTH RACE—Purse $400; claiming; 3-year-olds and upward; six furlongs.
Bless Her Heart...116 | Impertinent *107
Expiate ....*107 | Little Flora 116
Beautiful Flower..116 | Lady My Play.....116
Elopement ....116 | Roulette 116
May Bar ....116 | Mijigado 116
Card Party ....116 | Oh Me 116
Princess Ma ....112 | Merry Quip 112

SEVENTH RACE—Purse $400; claiming; 3-year-olds and upward; about one mile and a sixteenth.
Partnership .....*107 | Raconteur 117
Honesty ....112 | Star Bright 117
Maxie ....117 | Somerset 117
Frank Fogarty ...117 | Racing Star 117
Who Knows Me...117 | Primp 112
Meeran ....117 | Fearsome 117
Rivanna ....117 | Charmaine 117
*Apprentice allowance claimed.
Weather clear; track fast.

Sports of the Times

By JOHN KIERAN.

SPEED still has its followers. The sport event of the year that draws the largest crowd in this country is the 500-mile Memorial Day auto race over the Indianapolis Speedway. When they checked the turnstiles last year at the Indianapolis race, it was discovered that approximately 160,000 speed fans had paid to watch the race.

On the other hand, it was estimated that 250,000 spectators watched the Oxford-Cambridge crew race on the Thames some weeks ago, and the speed there was about 12 miles per hour as against 101 miles per hour made at Indianapolis. A tremendous crowd always turns out for the Epsom Derby and there again the speed of the thoroughbreds, compared with a racing auto or even a loaded limousine, is comparatively negligible.

Perhaps speed is held in higher esteem in this country. In any event, the fastest spectacle of the year draws the biggest sports crowd in this country. What the Army-Navy or Yale-Harvard football games would draw with unlimited seating capacity is a matter of conjecture. All that has been demonstrated to date is that there is no stadium in the country big enough to hold all those who clamor to see those games.

More Speed.

Speed will be one of the main attractions at the "intercollegiates" that start in the Harvard Stadium today. The team trophy is the big prize, but most of the spectators will look for the big thrills in the sprints that will bring together such fast steppers as Eddie Tolan of Michigan, now holder of the world's record of 9 5-10 seconds for the 100-yard dash, Hec Dyer of Stanford, Wykoff of Southern California, Jimmy Daley of Holy Cross and Harwood of Syracuse.

Apparently, there is little chance of wresting the team title from those Pacific Coast boys. Teams from that area have won the title eight times in the last nine years. They do it mainly by scoring heavily in the field events, which may indicate that they grow bigger and stronger boys in that climate about which they are so reticent.

Other sections of the country, and this includes the forlorn East, turn out sprinters, hurdlers and assorted specialists now and then, but the big boys from the Golden Coast come along regularly and clean up in the field events. Southern California defeated Stanford in their private track duel on the Coast, and thus it is widely predicted that Southern California will carry off the banner at the Harvard Stadium.

This will stir up only mild cheering in Bronxville, N. Y., and Bangor, Me., but nothing comes to mind as a remedy for the sad situation. The Easterners keep trying, but the Westerners keep winning. There must be something in that talk about climate, after all.

Crowds.

This country prides itself on its "biggest" features, yet the largest sports crowds are found in Europe. The Grand National over the Aintree course, the Epsom Derby and the Oxford-Cambridge crew race draw crowds larger than any that turn out for sports events in this country.

In this country we have had 160,000 at the Indianapolis Speedway, 110,000 at Army-Navy and Notre Dame-Southern California football games in Chicago and approximately the same number at a Tunney-Dempsey fight. But the racing and rowing crowds in England exceed these marks.

Soccer games at Wembley have drawn 100,000 spectators, which is more than any baseball game ever drew in this country and that includes world's series. Here it can't be entirely a matter of seating capacity for there were vacant seats at the Yankee Stadium and the Polo Grounds—not many, to be sure—when world's series were last played in those parks.

A Few Added Items.

Even in the matter of speed, this country trails in some events. The fastest railroad trains are run in Europe. The world's speed record in the air was set by a British seaplane at 357 miles an hour in the last Schneider Cup contest off the Isle of Wight. In the speed record for autos the United States has a half interest. It was made in Florida sand by a British driver in a foreign car. Major Segrave set the mark at 231 miles per hour.

All the world's running records from the mile up are held by foreigners. Under the mile mark, however, most of the records are held by runners who carried the banner for the United States. That's some consolation. To stir up local pride it might be added that New York still has Babe Ruth, the tallest office building in the world and the biggest traffic problem.

At the Royal and Ancient Club.

Our golfing adventurers in Scotland fared very well, considering the hazards that are supposed to lurk in those deadly eighteen-hole rounds. Dr. Willing was edged out of the tournament by an "unknown," but his team-mates who lost were put out by good golfers who figured to be as dangerous at thirty-six holes as they were at eighteen.

Don Moe was defeated by Rex Hartley, one of the British Walker Cup team. Ronald Mackenzie lost to Kenneth Greig, a good golfer playing over his home course. George Von Elm went down before the Hon. Michael Scott, a well-known player. Jimmy Johnston was eliminated by none other than Bob Jones.

There was no more than the usual golfing luck in those results. Our team did well to place two men in the quarter-finals, and incidentally, they are the two men who were favored to lead our forces in the British amateur from the very start.

Though a citizen of this country, it wouldn't be fair to count Douglas Grant an "American survivor" in the quarter-finals, at least from a sporting viewpoint. He has lived in London for some years and, as far as high-class tournament play is concerned, is a product of British golf.

That brings our golf representation down to Jones and Voigt, and if a man had to pick two representatives for the golf struggle in the stretch, he couldn't do better than to nominate the two who nominated themselves with their brassies, mashies and putters. The main interest centres around the Atlanta barrister, of course, because he is the outstanding golfer of the world and is in pursuit of the one big prize that has hitherto escaped his grasp. This is Bob's third shot at it, and they say there is luck in odd numbers.

Thorncliffe Entries.

By The Associated Press.

FIRST RACE—Purse $1,000; claiming; 3-year-olds and upward; foaled in Canada; seven furlongs.
Sea Kale..........114 | Pandorus 106
Son of Light.....110 | Siren Song........108
Humberside ....110 | Zarf 101
Bloomtip ....113 | Evening Breeze...101
Cannonade ....108 | Varsity *98
Jewel Kit..........110 | Milestone 110
Rosswyn ....103 | Pandora *103
Mad Mullah......*105 | Plaguer 110
Sergeant Major....105

SECOND RACE—Purse $1,000; claiming; 3-year-olds and upward; six furlongs.
Pledge ....107 | Uppity 107
Fair Anita..........109 | Glee Club..........112
George Stack .....107 | Aversion 111
Once Again.........109 | Westy's Tim.......107
Handiworker ......102 | Crystal Vapor....100
Nella R.............107 | Applaud 99
The Doctor.........107 | On Trial............ 99
Pandemonium ....107 | Lady McNeill.....104
Maurice 109

THIRD RACE—Purse $1,000; maiden 3-year-olds; six furlongs.
Moden .... 94 | Thunder Lark.....107
My Helen..........105 | Rentiva 101
Blip ....106 | Perfect Play 118
Dark Abbot........107

FOURTH RACE—Purse $1,000; claiming; 3-year-olds and upward; one mile and a furlong.
Theone .... 93 | Mainsheet 109
Prairie Girl.........103 | Fair Gold..........*101
Lady Viola..........103 | Saint's Fancy.....106
Dolly Seth..........103 | Signola 103
Aster *100

FIFTH RACE—The St. Charles Handicap; purse $1,500; 3-year-olds and upward; foaled in Canada; one mile and a sixteenth.
Beau of the West.116 | Gay Parisian.....108
Kingsway ....112 | Troutlet 100
Perlapides ....109 | Shorelint 106

SIXTH RACE—Purse $1,200; claiming; 3-year-olds and upward; seven furlongs.
Tasman ....110 | Ima Queen........104
West Drift.........*99 | Perfect Alibi...... 98
Dark Ayr...........113 | Wrackell 106
Miss Desmond.....108 | Talky 108
Bagsmasher 109

SEVENTH RACE—Purse $1,000; claiming; 3-year-olds and upward; one mile and a furlong.
Keydet ....111 | Star 98
Isostasy ....105 | Hedgefence 105
Dublin Show.......105 | Corposant 108
Paula L.............106 | Cape Fear.........105
Sweetest Song.....101
*Apprentice allowance claimed.
Weather clear; track fast.

Washington Park Entries.

By The Associated Press.

FIRST RACE—Purse $1,200; claiming; 3-year-olds and upward; one mile.
Royal Manager ..115 | Shift *113
Title Oak ....*102 | Big Chief 115
Malicious ....108 | Facility 113
Carin ....110 | Florida Gold 115

SECOND RACE—Purse $1,200; maiden 2-year-olds; five furlongs.
Englewood ....113 | bCharmer 116
bDealer ....116 | Dandy Dan 116
Sugarland ....116 | aCamp Prince 116
cMiss Beryl ....113 | cMorpheus 116
aHomer L. 116
aJ. Marsh entry; bRancocas Stable entry; cLe Mar Stock Farm-M. Lowenstein entry.

THIRD RACE—Purse $1,300; claiming; 3-year-olds and upward; six furlongs.
Amyvale ....117 | Replevin 116
Paraphrase ....117 | Leucite 117
Patricia Ann ......105 | Nostaw *112
Frances Milward .112 | Passalong 110

FOURTH RACE—The Decoration Handicap; purse $2,000; 3-year-olds and upward; six furlongs.
aFlat Iron ....106 | aTombereau 95
Cayuga ....113 | Zacaweista 106
My Dandy 121
aS. Peabody entry.

FIFTH RACE—The Debutante Stakes; $5,000 added; 2-year-olds; fillies; five and a half furlongs.
Betty Derr ....122 | Wigrose 114
Over Shady ....114 | Zebra 116
Waterport ....111 | Miss Electra 111
In Haste ....116 | bRare Charm 116
cEntice ....111 | bSugarland 111
Laura Negley .....116 | cGlidelia 116
bIssaquena ....114 | aCherry May 111
aHelen Virginia...114
aJ. J. Greely entry; bParadise Stock Farm entry; cRancocas Stable entry.

SIXTH RACE—The Washington Boulevard; purse $1,300; allowances; 3-year-olds and upward; seven furlongs.
Klingstone ....112 | Plucky Play 115
Top Kick ....105 | Naughty Eye 100
Jean Lafitte ....105 | Pansy Walker 106
Tishbyo 104

SEVENTH RACE—Purse $1,200; claiming; 3-year-olds and upward; one mile and a furlong.
Forefather ....*107 | Otilla *102
Cottageboy ......*107 | David L. 112
Donna Santa ....*102 | Faddy 112
Onup ....*102 | Black Bart 112
Aviator ....112 | Tom Byrne 112
*Apprentice allowance claimed.
Weather clear; track fast.

Thistledown Results.

By The Associated Press.

FIRST RACE—Purse $800; maiden 2-year-olds; five furlongs.
Black Lula, 115 (Dougherty) 18.60 5.80 4.60
Bloiwald, 118 ....(Redding) 4.60 3.60
Swift Miss, 115 ....(Level) 8.00
Time—1.05. Mr. Twin, Officer, Mint Hussy, Bill Lutz, Anne's Pal, Snooty, Lady and Dark Ayres also ran.

SECOND RACE—Purse $800; claiming; 4-year-olds and upward; six furlongs.
Shorty, 106.........(Frock) 14.80 6.00 4.60
Big Bill T., 113.....(Level) 3.80 3.00
Lenny, 96 ....(Roble) 4.80
Time—1:18. Last Charge, Sunday Clothes Follow Me, Seth's Premium, Brushing, Dingo, Curle, Rhubard and Buchon also ran.

THIRD RACE—Purse $800; claiming; 4-year-olds and upward; six furlongs.
Roycrofter, 111.....(Warden) 17.80 11.20 5.40
Dr. Charles, 113.....(Level) ... 5.40 3.20
Wega, 101........(Ellsworth) 3.00
Time—1:19 1-5. Double Rainbow, Natrolight, Ritter, Blue Heron, Wilmont and Kentucky Colonel also ran.

FOURTH RACE—Purse $1,000; claiming; 4-year-olds and upward; one mile and forty yards.
Baby Delhi, 104....(Bryant) 9.00 3.80 3.40
Igor, 114..........(Buckley) ... 3.20 2.60
Snowman, 114.......(Futrell) 3.20
Time—1:49. Alta, Chairman, Prince Lightfoot, Albert Blanton, Wentz, Black Wrack, Golden Tinted, Salvage and Boyish Bob also ran.

FIFTH RACE—Purse $1,000; claiming; 3-year-olds and upward; one mile and forty yards.
Mary McClain, 106...(Level) 4.20 2.80 2.60
Kamuela, 116....(Comingore) ... 3.40 2.40
Grand King, 111....(Bryant) 3.40
Time—1:49 1-5. Vicksburg, Interior, Shakitup, Lower Five and Blazeola also ran.

SIXTH RACE — Purse $1,000; claiming; 4-year-olds and upward; one mile and forty yards.
Jasonette, 109....(Dougherty) 6.00 3.80 2.80
Dontados, 109,......(Dupuy) ... 3.00 2.80
Shasta Lady, 104..(Futrell) 5.00
Time—1:50. Cavalry, Gus R., Tan Son, Fair Justice, Lafayette and Dare Devil also ran.

SEVENTH RACE—Purse $1,000; claiming; 4-year-olds and upward; one mile and forty yards.
Happy Hanley, 114..(Berry) 8.00 4.60 3.00
Panorel, 109......(Ellsworth) ... 5.20 4.60
Adam's Apple, 114..(Warden) 4.20
Time—1:49. Carlino, Maddenstown, Yorktown, Isaac L., Uncle Si, Antiquarian and Ballot Girl also ran.
Weather cloudy; track heavy.

PRINCE ATHELING IS FIRST BY NOSE

Registers Second Triumph in Row for J. Marsch's Stable at Washington Park.

SUPREME SWEET IS NEXT

Winner Covers Seven Furlongs in 1:24 2-5, Only One-Fifth of a Second From Track Mark.

CHICAGO, May 29 (AP).—Prince Atheling from J. Marsch's stable registered his second straight victory when under a powerful ride by Jockey F. Neal he came up to win by a nose in the Sheridan Road Purse at Washington Park today. Supreme Sweet, from K. Ramsey's string, was second and Tippy Toe, from the Reichert brothers' stable, was third.

The race was an allowance affair for 3-year-olds over the seven furlongs distance, and carried a net value of $1,200 to the winner. Prince Atheling's time was 1:24 2-5, only one-fifth of a second under the track record.

The summaries:

FIRST RACE—Purse $1,200; claiming; 3-year-olds and upward; six furlongs.
[illegible]

SECOND RACE—Purse $1,200; allowances; 3-year-olds and upward; six furlongs.
[illegible]

THIRD RACE—Purse $1,300; claiming; 3-year-olds and upward; one mile and seventy yards.
[illegible]

FOURTH RACE—Purse $1,300; claiming; 3-year-olds and upward; six furlongs.
[illegible] ...tice and Caracalla also ran.

FIFTH RACE—The Sheridan Road; purse $1,700; allowances; 3-year-olds; seven furlongs.
Prince Atheling, 110.(Neal) 4.24 2.44 2.10
Supreme Sw't, 105.(Ayraud) ... 3.62 2.42
Tippy Toe, 109....(Garrity) 2.44
Time—1:24 2-5. Dedicate and Cabildo also ran.

SIXTH RACE—Purse $1,300; claiming; 3-year-olds; one mile and seventy yards.
Haramzada 111......(Neal) 7.40 2.90 2.66
Wizardry, 115.....(Garrity) ... 2.94 2.48
Burnt Brown, 106..(Laidley) 3.08
Time—1:44 3-5. Behave Cash, Willing and Nettie Bell also ran.

SEVENTH RACE—Purse $1,300; claiming; 3-year-olds and upward; one mile and a furlong.
Banset, 105......(Marcum) 8.74 5.30 4.72
Bu'psie Ray, 115..(Morrison) ... 9.00 5.20
Blewaway, 110...(C. Meyer) 4.70
Time — 1:54 2-5. Seth's Ballot, Amilcar, Shady Rest and Mimic also ran.
Weather clear; track fast.

Fairmount Park Results.

By The Associated Press.

FIRST RACE—Purse $800; claiming; 3-year-olds and upward; six furlongs.
Tin Hat, 112......(Cimerak) 9.18 6.00 6.24
Jim Ormont, 109...(Swigert) ... 25.68 12.00
Griff W., 110......(Belyski) 8.36
Time—1:14 1-5. Ragabald, Marabou, Shasta Belle, Joe Engel, Matthew, Chee Chee and Uncle Martin also ran.

SECOND RACE—Purse $800; claiming; 3-year-olds and upward; six furlongs.
Jeanne Adele, 103 (Callahan) 14.72 6.52 4.60
Queen Whims, 103 (Cimerak) ... 5.46 4.92
Afterglow, 113 ....(Serio) 5.88
Time—1:14. Howard Lee, Hades, Curtain Call, Bright Flag, Colonel Fallon and Kenneth W. also ran.

THIRD RACE—Purse $800; claiming; 3-year-olds and upward; six furlongs.
W. Princess, 107.(Pend'gr's) 23.46 9.58 4.58
Mortana, 112.........(Root) 3.94 2.96
King at Arms, 117.(O'Brien) 2.90
Time—1:13 3-5. Robina Seth, Judas, Runmaid, Ignite, Philmath, Angel Bright and Badger also ran.

FOURTH RACE—Purse $800; claiming; 4-year-olds and upward; one mile and a sixteenth.
Penarc, 116.........(Cavens) 15.62 6.12 3.52
Blind Hills, 111...(Hanford) 5.10 2.86
Thistle Arious, 116(Toomas) 2.38
Time—1:46 1-5 Sweet Mandy, Hula, Yargee and Your Play also ran.

FIFTH RACE—The Dixieland; purse $900; allowances; 3-year-olds and upward; six furlongs.
Chiclero, 109(M. E. Meyers) 9.24 3.80 2.64
False Pride, 115...(Fowler) 3.74 2.56
Genuine, 118.......(Cimerak) 2.76
Time—1:12 2-5. Poppyfield, Blue Ash, Crucero and Vandal also ran.

SIXTH RACE—Purse $800; claiming; 3-year-olds and upward; six furlongs.
Imperator, 112 ..(Edwards) 5.84 3.72 2.78
The Major, 108......(Brady) ... 10.08 5.18
Stormy Port, 110..(Cavens) 4.62
Time — 1:13 4-5. Woodfire, Burning Glass, Bardini, Rita M. and Rosetta also ran.

SEVENTH RACE — Purse $800; claiming; 3-year-olds and upward; one mile and seventy yards.
Thistle Spray, 102 (Thomas) 5.26 3.20 2.52
Hayes's Choice ..(Cimerak) ... 4.80 3.14
Pebble's Last, 107....(Pegg) 3.00
Time—1:45 1-5. Mat Hunter, Sifting Sand, Avarice, Determan and Phi Delta also ran.
Weather clear; track fast.

BROWN ENTRY WINS BEST IN DOG SHOW

Sealyham Rannedale Eloquence, Recently Imported, Victor at Whitemarsh, Pa.

Special to The New York Times.

WHITEMARSH, Pa., May 29.—The Sealyham Rannedale Eloquence, recently imported by Mr. and Mrs. F. C. Brown of New York City, won the coveted special for the best dog in the show at the close of the annual dog show of Wissahickon Kennel Club at Whitemarsh Farms today.

There was a large turnout of Scottish terriers, which were judged by the veteran G. L. L. Davis of Westchester, Pa. The winning dog was Fiornell Bystander, owned by Hallecton Kennels of Chappaqua, N. Y. He defeated the winning bitch, Fairwold Sandylocks, owned by Fairwold Kennels of Fort Washington, Pa.

Sealyhams were judged by Mrs. C. D. Tainter of White Plains, N. Y., and she was complimented by the attendance of some of the most noted specimens of this breed in the country.

The winning dog was Rensal Refusal, owned by Renal Kennels of Detroit, Mich. The winning bitch was Rannedale Eloquence, which afterward defeated the winning dog for the best of breed.

Shepherds were the second largest entry in the show. W. R. Chance of Mount Holly, N. J., was the judge, who selected Geri V. Winnfield, owned by Norgwyn Kennels of Gwynned Valley, Pa., as the best of breed. The best of the opposite sex and best of breed was Asta V. Sonnenbild, owned by Mrs. R. L. Gray of Kansas City.

Mount Royal Results.

By The Associated Press.

FIRST RACE—Purse $500; claiming; 3-year-olds and upward; six furlongs.
[illegible]

SECOND RACE—Purse $500; claiming; 3-year-olds and upward; six furlongs.
[illegible]

THIRD RACE—Purse $500; claiming; 3-year-olds and upward; six furlongs.
[illegible]
Bernard Bee, 104..(Mitchell) 4.90
Time—1:27 2-5. Governor Peay, Chesterbrook, Aramis and Toller also ran.

FOURTH RACE—Purse $500; 3-year-olds and upward; six furlongs.
Hand Maiden, 109..(Tryon) 28.75 6.75 6.80
Sister Ruby, 109...(Watson) ... 3.30 3.00
Watson, 111.....(Greenberg) 10.20
Time—1:27 2-5. Sun Dix, Jungle Imp, Cheating Cheaters and Wandering Times also ran.

FIFTH RACE—The Westmount; purse $600; claiming; 3-year-olds; one mile.
Staccato, 108.......(Cooper) 7.20 3.65 3.75
Willrain, 105........(Seabo) ... 4.60 2.70
Instant, 102.........(Craver) 2.90
Time—1:58 1-5. Spanish Jack, Magic Carpet and Cut Steel also ran.

SIXTH RACE—Purse $500; claiming; 3-year-olds and upward; six furlongs.
Sonata, 106..........(Fator) 7.65 2.80 2.80
Jonah, 106...........(Barr) ... 2.60 2.55
Hippias, 106......(Cleverly) 3.85
Time—1:28 2-5. Gold Dust, Len Sweep, Annie Roon and Merry Mount also ran.

SEVENTH RACE—Purse $500; claiming; 4-year-olds and upward; one mile.
Eugene S., 108.(J. Gwynne) 4.15 3.50 2.70
Gnome 2d, 110.(Greenberg) ... 4.10 3.95
Rock Trap, 103....(Cooper) 3.10
Time—1:57 3-5. Silvermire, Cornwall, Bill Hare, Mulligan's Son and Grierson also ran.
Weather clear; track muddy.

Hagerstown Results.

By The Associated Press.

FIRST RACE—Purse $400; 2-year-olds; about five furlongs.
Primlin, 105......(Sanford) 6.90 3.50 2.80
Anne's Own, 105..(Brooks) ... 4.20 3.20
Ypres Rose, 105...(Wholey) 4.70
Time—59 1-5. Sallie Davis, Babbie, Luna C. and Polly's Folly also ran.

SECOND RACE—Purse $400; claiming; 3-year-olds and upward; about six furlongs.
Ed Lark, 114.....(Wholey) 78.70 17.20 5.40
Mijigado, 114....(McGough) ... 5.00 3.00
Silenus, 119........(Brown) 4.60
Time—1:17. Lon, Ultra, Miss Mary, Terra Nova and Malstone also ran.

THIRD RACE—Purse $400; claiming; 3-year-olds and upward; about six furlongs.
Bless Her Heart, 111.(Berg) 18.60 4.90 5.00
Appellate, 116......(Smock) ... 3.00 2.80
Mexican Pete, 116..(Sanford) 3.20
Time—1:18 3-5. Conde, All Set, Little Flora, Major Finley and Impertinent also ran.

FOURTH RACE—Purse $400; claiming; 3-year-olds and upward; about six furlongs.
Guffle, 112........(Wholey) 26.40 9.70 3.20
Princess Irma, 107.(Brooks) ... 7.30 3.30
Partnership, 115....(Baker) 2.60
Time—1:17 3-5. Handy's Bend, Main Meddler, Bright Nightie, Yook and Show Boat also ran.

FIFTH RACE—Purse $400; claiming; 3-year-olds and upward; about six and a half furlongs.
Maid of Valley, 115.(McG'h) 16.30 5.80 3.30
Skirmisher, 115...(Sanford) ... 3.90 2.80
Masun, 108..........(Baker) 3.20
Time—1:22. Merry Quip, Silver Keys, Bucephalus, Lucent and Royal Eagle also ran.

SIXTH RACE—Purse $400; claiming; 4-year-olds and upward; one mile and a sixteenth.
Maxie, 115..........(Smock) 6.20 5.00 4.20
Fearsome, 119.......(Brown) ... 21.20 9.90
White Way, 115..(Brochue) 13.90
Time—1:53 4-5. Lally, Star Bright, Frank Fogarty, Rivanna and Raconteur also ran.

SEVENTH RACE—Purse $400; claiming; 4-year-olds and upward; about six and a half furlongs.
Racing Star, 115..(Brochue) 13.40 6.50 3.00
Meeran, 115........(Smock) ... 4.20 3.10
Mind Bet, 110......(Brooks) 4.00
Time—1:54 3-5. Primp, Clique, Chef D'Ouvre and King Lehr also ran.
Weather clear; track fast.

Fairmount Park Entries.

By The Associated Press.

FIRST RACE—Purse $800; claiming; 3-year-olds and upward; six furlongs.
King Halma ....*113 | Betty Browning..*108
Surgeon ....105 | Uncle Boot 111
Cuevas ....*109 | Huesman *103
Flora Levy ....106 | Miss Blink 100
Swoop ....*106 | Black Elm *106
Nellie Ballot .....109 | Tricky Colonel ...112
Marguerite Parker.106 | Henry Sommers .*103
Mystery Ballot ..*106 | Piezall 103
Broomoeny ......*113 | S. J. Gillfillian....*100

SECOND RACE—Purse $800; claiming; 3-year-olds and upward; fillies and mares; six furlongs.
Vera C. ....*106 | Charming Lady..*113
Fallen Leaf .....*110 | Lady O'Neil 111
Violin ....112 | Jack O'Leen *109
Thistle Jean ....*104 | Annex 105
Ruth Long ....109 | Scotland Girl 111
Betty Girl ....*111 | Heart Ache 111

THIRD RACE—Purse $800; claiming; 2-year-olds; five furlongs.
Harvest Sun ......104 | Master Halligan..*109
Ann Clay ....*103 | Moonlight Dance...101
Miss Zelpha .....*104 | Night Flash *104
Nercator ....107 | Broad A 104

FOURTH RACE—Purse $800; claiming; 3-year-olds and upward; one mile and seventy yards.
Finland ....*103 | Baritone 115
Lincoln Plaut ...*107 | Braggadocio 115
J. A. Well ....110 | Celtic Prince *102
Frank Fullen .....115 | Old Bill *107
Bearcry *97

FIFTH RACE—The Decoration Day Handicap; $2,000 added; 3-year-olds and upward; six furlongs.
Nellie Custis ......112 | aUluniu 109
Extreme ....107 | bGenuine 115
aCog-Air ....110 | War Instigator ...106
cVirado ....102 | Skibo 99
cBeau Wrack .....107 | bBocaratone 108
Star O'Morn 109
a Mrs. R. Pollard entry; b Mrs. W. J. Potter entry; c C. Graffagnini entry.

SIXTH RACE—The St. Louis Livestock Exchange Trophy; purse $900; claiming; 3-year-olds and upward; one mile and seventy yards.
Earl of Warwick.*109 | Arcturus 116
Bocaratone ....113 | Corbeau 114
Redcliffe ....114 | Flying Ambassador*98
Morocco ....*113 | Banner Bright.....*95

SEVENTH RACE—Purse $800; claiming; 3-year-olds and upward; six furlongs.
Oui Monsieur ....115 | Water Lad 118
The Showoff .....*109 | Sambo G. 113
Senator Seth .....115 | Sterling Silver 118
Eloise ....*105 | Jar *104
Nichelson ....*113 | Fleeting Fire *108
Governor Seth ...115 | Selection 107

EIGHTH RACE—Purse $800; claiming; 3-year-olds and upward; one mile and a sixteenth.
Arabian ....115 | Merrick 113
Highlife ....*113 | Sweep-Net 113
Alex Woodliffe ..*113 | Enthusiastic *110
Maurice Cronin ...*97 | Lemnos 115
Ed Reese ....*113 | Salutation *110
Mrs. Snyder 116
*Apprentice allowance claimed.
Weather clear; track fast.

23 NAMED TO START IN ENGLISH DERBY

Woodward's Maryland-Bred Colt, The Scout II, Quoted at 33-1 in Future Books.

DIOLITE RULES FAVORITE

Rated at 3-1 With Rustom Pasha the Second Choice, 7-1—Purse to Be Worth $50,000.

LONDON, May 29 (AP).—Twenty-three 3-year-olds were named to accept the challenge to the 151st running of the Epsom Derby at Epsom Downs next Wednesday, all set for what is heralded to be the greatest race in the history of the classic turf event.

All the favorites have accepted with the exception of Christopher Robin. The Scout II, William Woodward's Maryland-bred colt, will carry the hopes of America and if he wins he will give the owner of the Belair Stud the distinction of having won two Derbies the same year. Woodward captured the Kentucky Derby with Gallant Fox, a blood brother of The Scout II, which is quoted at 33 to 1. The Woodward English Derby candidate is given a chance on his performance in the Newmarket Stakes.

The field, as it is today, numbers three less than last year, when the Irish horse Trigo won. The value of the Derby Stakes to the winner this year is estimated at about $50,000 if all twenty-three start.

Sir Hugo Hirst's Diolite has been made favorite in the future books at odds of 3 to 1, with the Aga Khan's Rustom Pasha quoted as second choice at 7 to 1.

WITHHOLD DRAW ON DERBY.

Numbers in Calcutta Sweepstakes to Be Secret for Six Weeks.

Wireless to The New York Times.

LONDON, May 29.—The results of Saturday's draw for the Calcutta Sweepstakes on the English Derby will not be known to prize winners until six weeks after the Derby has been run next Wednesday.

This departure from the procedure hitherto adopted was held justified on the ground that none will know what he has won and therefore that shares of numbers covering favorites will be impossible.

Churchill Downs Entries.

By The Associated Press.

FIRST RACE—Purse $1,200; claiming; 3-year-olds and upward; six and a half furlongs.
Perfect Model.....111 | Swift Breeze 111
Pretty Run........*106 | Coloratura *106
Japhern ....111 | Zoom 118
Jane McMillan....105 | Pallady *105
Ruth Mayes .....*100 | Wood Axton......110
Escondida ....*105 | Moscow 116
Mabel Basil ....105 | Honi Soit *111
Roll 'Em Down...110 | Betty Ann 100
Widely Known....116 | Bar Sinister.......105
Hot Time ....*111 | Town Talk 116
Nevermore 116

SECOND RACE—The Springfield; purse $1,200; maiden 3-year-olds and upward; seven furlongs.
P. J. Flaraty.....110 | aMaterial 113
Cadet Graham....110 | Lazy Susan.......105
Besonian ....100 | Happy Lad 110
Buffer ....110 | bMy Agent 110
aPandean ....110 | Eight O. Four....110
Outpost ....110 | Bunch of Lilies...105
Racketeer ....110 | Laughing Laura...105
Abeth ....105 | bSis O'Neil........105
Nellie Lyons.......108 | Vermiculite 105
Sam Wooldridge...110 | Trying 110
Lullie Belle........110
aBelknap-Furst entry. bO'Neil-Hubbard entry.

THIRD RACE—Purse $1,200; claiming; 2-year-olds; five and a half furlongs.
Big Doug ....108 | Fonde 108
Thunder Nymph...105 | Twill 110
Elysium ....108 | Eton 105
Liberty Ace......*105 | Tea Green 113
Sun Porter ....105 | Pere Noel 110
Nose First ....108 | Bunama *103
Fudge ....110 | Weideleen 110
Mr. Moon ....108 | Eye White 108
Belle of Bourbon.*102

FOURTH RACE—The River Valley Club; purse $1,200; claiming; 3-year-olds; one mile and a furlong.
Farm Hand ....112 | Gotoit 107
Top Hattie ......*100 | Midsolea 105
Lord Concord ...*105 | Dorita 108
Bobby Powers...*108 | Lady Clarence....*103

FIFTH RACE — The Bashford Manor Stakes; $5,000 added; 2-year-olds, colts and geldings; five furlongs.
aTack ....122 | Bill Morris 122
bArthur Lee ....117 | Mark Anthony....117
Black Comet .....122 | bDon Leon 125
cInsco ....122 | Deemster 122
cHarry Frank.....117 | Sandy Bottom.....117
cForeign Exch....117 | La Salle 122
Aerial Prince ....117 | Jay Walker 117
aShining ....122 | Portcodine 117
Empire ....117 | Backlog 122
aGreentree Stable entry. bR. W. Collins entry. cWatkins-Regan entry.

SIXTH RACE—The Memorial Day Handicap; purse $1,500; claiming; 3-year-olds and upward; one mile and a sixteenth.
Mr. Dick .... 99 | Dr. Parrish.......113
Herrick ....108 | Chip 107
Dixie Lad ....102 | Coral Beach.......102

SEVENTH RACE—Purse $1,200; claiming; 4-year-olds and upward; one mile and a sixteenth.
Brown Flash .....110 | Ballot Brush 105
Louisville Lou.....105 | Ray Ruddy *110
Juel Jean ....105 | Flashing Gem.....110
Goodman ....115 | Princess Virginia..105
Orator ....112 | Chatter Black 107
Whisk Arrow .....110 | Everblue *100
Susie Pal ....105 | Margate *100
*Apprentice allowance claimed.
Weather cloudy; track fast.

Thistledown Entries.

By The Associated Press.

FIRST RACE—Purse $800; claiming; 4-year-olds and upward; six furlongs.
Miss Sourire......109 | Rea *102
Lord Valentine...*110 | Sheriff Seth *112
Prince Charles ...110 | Sea Lady 101
Kitty Cat ....* 98 | Peralta *113
Billy Welch ......*103 | Sandy Hatch *110
Miss Paradise ....103 | Night Run *104
Captain J. S......*115 | Jack Rankins *115
Sinon ....108 | Blue Heron *103
Woodmont ....108 | Last Charge *108

SECOND RACE—Purse $800; claiming; 3-year-olds; six furlongs.
Birdie Wrack.....*110 | Morley 110
Vivian Wright.....107 | Lady Chatterton .* 98
Dark Sabre ....*100 | Nonenicer *101
Seth's Companion*102 | Weenie *105
New Money ....114 | Royal Bells ....* 95

THIRD RACE—Purse $800; claiming; 3-year-olds; six furlongs.
Tightfoot Don ...*115 | Frank Podesta ..*105
Pink Blossom ....110 | Paquette *108
Cerastes ....*100 | Milano 105
Mrs. Foster ....109 | Miss Peggy ....* 97
Unfortunate Girl...104 | Head Pin *110

FOURTH RACE—Purse $1,000; claiming; 3-year-olds and upward; one mile and forty yards.
Shakitup ....118 | Blazeola *100
Preander ....105 | Lafayette *113
High Prince ....118 | One Gold Buck...*113
Clarence Le Bus.*113 | Sue Barker 113
Thunderstruck ....110 | Noble Charge 118
Big Gun ....118 | Paige *113
Baveile Fronk ...*108 | Dearborn 118
Marion Payne ...*108 | Panorel 113
For Luck ....*108 | Gus R. 113

FIFTH RACE—Purse $1,000; claiming; 3-year-olds and upward; one mile and forty yards.
General Jackson..*103 | Michael Monahan.103
Aregal ....111 | Justa Pal...........108
Gallardo 108

SIXTH RACE—The Decoration Day Handicap; purse $2,500; 3-year-olds and upward; one mile and a sixteenth.
cClearance ....104 | aBreak O'Dawn...108
Dark Sea .... 97 | cRain or Shine....108
aBattle Ax ....112 | bIronsides 108
bBewithus ....110 | bNusakan 114
Alto 95
aDavison entry; bC. B. Irwin entry; cR. J. Moore entry.

SEVENTH RACE—Purse $1,000; claiming; 3-year-olds and upward; one mile and a furlong.
Fair Lark ....*100 | Troubanova 98
Malcolm ....*109 | Le Voyant 111
Spanish Lay .....*109 | Infanta *104
Ashburne ....114 | Don T. *108
Brigand ....*109 | Finnster *108
Smacker ....*107 | Salvage *108
Coquina ....*104 | Nama *104
Carlino ....*105 | Lower Five *108
Bashful Beau ...*105 | Prince Lightfoot..*108

EIGHTH RACE—Purse $1,000; claiming; 3-year-olds and upward; one mile and a sixteenth.
Lucky Drift .....*103 | Deviner 108
Pacheco ....*108 | My Destination...*104
Jasonette ....104 | Black Thunder....108
Sans Terre ....*108 | Misnomer 108
St. Matthews......109 | Era *108
My Lava .... 94 | Junior C. 108
*Apprentice allowance claimed.
Weather cloudy; track muddy.

CHART SHOWING RESULTS OF RACES AT BELMONT PARK

By The Associated Press.

Thursday, May 29. Thirteenth day. Weather cloudy; track muddy.

9687 FIRST RACE—The Greenlawn; purse $1,000; allowances; maiden 3-year-olds; six furlongs (Widener course). Start good; won driving; place same. Winner, blk. c., by Westy Hogan—Mary Lee. Trainer, T. W. Murphy. Time—1:15.

Ind.	Starters.	Wt.	P.P.	St.	¼	Str.	Fin.	Jockeys.	O.	H.	Cl.	Pl.	Sh.
9647	Romany Baw	118	11	3	1½	$1^{1½}$	1½	W'kman	4	9-2	4	2	1
9552	Captain Hook	118	4	4	4½	4^{1}	2½	Walls	15	15	15	6	3
9610	Trapmar	118	13	8	11^{1}	11^{1}	3^{hd}	Steffen	30	30	30	12	6
9514	Daly	118	9	7	9^{3}	8^{1}	4^{hd}	Catrone	10	15	12	5	5-2
9610	Dunnellen	118	8	2	2^{1}	2^{1}	5^{hd}	Schaefer	6	7	7	5-2	7-5
9631	Taos	118	10	6	$5^{1½}$	3½	6½	Inzelone	8	15	15	6	3
9665	Rasselas	118	7	1	6^{1}	7½	7^{4}	Ellis	7	7	9-2	2	1
6986	Billy Cane	118	16	17	8¼	9^{5}	8^{2}	Bethel	30	40	40	20	10
9652	Sir Ruley	118	12	10	$3^{1½}$	5^{hd}	9^{4}	Abel	12	15	15	6	3
8225	Discolored	118	17	11	7^{3}	6^{hd}	10^{2}	McCoy	15	15	15	6	3
9652	Bagatelle	118	2	5	12^{2}	12^{2}	11^{2}	Knight	12	15	15	6	3
—	Montauk	118	15	12	10^{1}	10^{5}	12^{1}	Thurber	10	12	12	5	5-2
8392	Sunny Morn	118	6	18	$13^{1½}$	13^{hd}	13^{hd}	L'hman	15	20	15	6	3
8472	Dunlin's Elk	118	14	13	14^{3}	14^{2}	14^{5}	McA'fe	30	30	30	12	6
—	Collapse	118	18	16	15^{2}	15^{1}	15^{2}	Malley	30	40	40	20	10
9631	Sable Lady	113	1	14	$16^{1½}$	16½	16^{hd}	McTag.	50	50	50	20	10
9631	Vigilia	113	5	9	17^{3}	17^{1}	17½	M.G'ner	5	6	5	2	6-5
—	Sometime	118	3	15	18	18	18	Mertz	30	30	30	12	6

Scratched—Cabaret, Alchemist, Apple Cart, Yarn, Yankee Doodle, Trysail, Royal Light and Violence.

Romany Baw, at home in the going, rushed into the lead early and won under a drive. Captain Hook closed a big gap. Trapmar was outrun all the way. Daly finished with a rush and appeared to have finished third. Dunnellen tired. Taos ran a good race.

Owners—1, Greentree Stable; 2, Sage Stable; 3, Catawba Stable; 4, Mrs. D. Gideon; 5, W. J. Salmon; 6, W. R. Coe; 7, T. M. Cassidy; 8, Good Time Stable; 9, Belair Stud; 10, Glen Riddle Farms; 11, J. E. Widener; 12, A. H. Cosden; 13, W. L. Hernstadt; 14, E. F. Cooney; 15, C. B. McWilliams; 16, Quincy Stable; 17, Newbury Stable; 18, Lone Star Stable.

9688 SECOND RACE—The Huntingdon; purse $1,200; allowances; 4-year-olds and upward; one mile. Start good; won easily; place same. Winner, br. c., 4, by Ellangowan—Aislabie. Trainer, L. Tauber. Time—0:24⅗, 0:48⅘, 1:14⅗, 1:40.

Ind.	Starters.	Wt.	P.P.	St.	¼	½	¾	Str.	Fin.	Jockeys.	O.	H.	Cl.	Pl.	Sh.
(9643)	Glossin	115	3	3	3	3	2^{hd}	1^{2}	1^{3}	Coltil'ti	3	9-2	16-5	3-5	Out
9660²	Stormy Dawn	110	2	1	2^{1}	2^{1}	1^{hd}	2^{1}	2^{5}	Robe'n	4-5	7-10	7-10	1-5	Out
9665²	Justinian	105	1	2	1^{hd}	1^{1}	3	3	3	Hebert	2	3	3	1-2	Out

Scratched—Xylophone, Perkins and Danae.

Glossin was much the best. He was under stout restraint all the way, breezed to the front when ready and won galloping. Stormy Dawn displayed good speed and had no mishap. Justinian showed excellent speed for six furlongs, then tired.

Owners—1, R. B. Strassburger; 2, J. Butler; 3, Greentree Stable.

9689 THIRD RACE—The Bouquet Claiming Stakes; $2,000 added; 2-year-olds; four and a half furlongs. (Widener course.) Start good; won easily; place driving. Winner, ch. c., by Golden Broom—Lover's Lane II. Trainer, J. P. Smith. Time—0:54⅖.

Ind.	Starters.	Wt.	P.P.	St.	¼	Str.	Fin.	Jockeys.	O.	H.	Cl.	Pl.	Sh.
9644²	aGolden Legend	114	9	5	1^{1}	1^{3}	1^{2}	W'kman	3	16-5	13-5	1	1-2
9599²	Hieaway	111	1	1	4½	2^{hd}	2^{hd}	Kennedy	5	7	7	5-2	6-5
9633²	Gay Pal	111	2	3	5^{1}	3^{1}	3^{3}	Glorioso	10	10	8	3	8-5
9641³	aWesterner	114	11	10	2^{1}	4½	4^{hd}	Coltiletti	3	16-5	13-5	1	1-2
9669	Alpine Girl	107	8	6	7^{2}	6^{2}	5^{1}	Eaby	10	15	15	6	3
9641	Rock Reef	118	5	4	3½	5^{1}	6^{3}	Erikson	6	10	10	4	2
9661	Perception	114	7	8	9^{1}	7½	7^{hd}	Ellis	6	6	5	2	1
9667²	Hibala	111½	10	7	6^{2}	8^{1}	8^{4}	Garner	3	4	7-2	8-5	4-5
9593	Silver Canopy	118	3	2	8^{1}	9^{1}	9½	M'D'm't	15	20	20	8	4
—	Runtill	110	6	11	11	11	10^{8}	Malley	30	30	30	10	5
9599	Joanne E.	108½	4	9	10^{2}	10^{5}	11	Rob'son	20	25	20	8	4

aDorwood Stable entry.
Scratched—Royal Pleasure.

Golden Legend, at home in the muddy going, took the lead early and, running straight, held on easily. Hieaway was hard ridden all the way and was second in the last stride. Gay Pal finished fast and ran a good race. Westerner was well up for half a mile, then tired. Rock Reef quit badly. Hibala lacked speed.

Owners—1, Doorwood Stable; 2, J. P. Jones; 3, P. S. P. Randolph; 4, Dorwood Stable; 5, G. D. Widener; 6, Foxcatcher Farms; 7, T. M. Cassidy; 8, Mrs. R. T. Wilson; 9, Brookhurst Farm; 10, Primrose Stable; 11, J. J. Robinson.

9690 FOURTH RACE—The Salvidere Claiming Handicap; $1,200 added; 3-year-olds and upward; one mile and a furlong. Start good; won driving; place easily. Winner, b. g., 6, by Sun Briar—Hussy. Trainer, J. P. Smith. Time—0:24, 0:48⅕, 1:14, 1:40⅕, 1:53⅕.

Ind.	Starters.	Wt.	P.P.	St.	¼	½	¾	Str.	Fin.	Jockeys.	O.	H.	Cl.	Pl.	Sh.
9656²	Sun Forward	109	3	4	4^{4}	3^{1}	2½	2^{5}	$1^{1½}$	McK'e	7-5	8-5	8-5	3-5	1-4
9636	Kildare	112	4	1	1½	1^{2}	1^{1}	1½	2^{3}	Malley	4	5	5	8-5	4-5
9648	Host	116	1	2	3½	4^{8}	4^{8}	3½	$3^{1½}$	Harv'y	5-2	3	14-5	4-5	2-5
9635	Flaming	110	2	3	2^{2}	2½	3½	4^{2}	4^{5}	Burke	4	9-2	9-2	7-5	3-5
(9627)	Dabster	107	5	5	5	5	5	5	5	Tilden	8	15	15	4	2

Scratched—Kipsy King II and Sun Mission.

Sun Forward was much the best. He was rated along to the middle of the turn, where he moved up and, closing gamely, won going away. Kildare displayed good speed and held on gamely. Host closed a big gap. Flaming quit badly. Dabster was outrun.

Owners—1, Mrs. V. Emanuel; 2, Newtondale Stable; 3, A. W. Wentzel; 4, Wheatley Stable; 5, Mrs. C. Phillips.

9691 FIFTH RACE—The Monitor; purse $1,200; allowances; 2-year-olds; four and a half furlongs; Widener course. Start good; won easily; place same. Winner, ch. c., 2, by Wildair—Bubble. Trainer, T. J. Healey. Time—0:54⅘.

Ind.	Starters.	Wt.	P.P.	St.	¼	Str.	Fin.	Jockeys.	O.	H.	Cl.	Pl.	Sh.
(9632)	aRideaway	118	6	8	1^{hd}	1½	$1^{1½}$	R'b'son	1-3	1-3	1-4	Out	Out
9632³	aFervor	114	2	2	2^{hd}	2½	2¾	W'man	1-3	1-3	1-4	Out	Out
9620²	Prince Peter	113	3	3	3^{4}	3^{5}	3^{5}	Schaefer	7	10	10	3	1
9593	Blue Law	115	4	4	6^{1}	4^{1}	4^{8}	Kelsay	8	8	8	2	3-5
9492	Upsweep	111	5	5	5½	6½	5^{3}	Burke	20	20	20	7	3
9649	Heedless	111	1	1	4^{3}	5^{2}	6^{1}	Garner	6	12	12	3	7-5
—	Long Gone	111	7	6	8	7½	7^{1}	Sh'ridan	30	50	50	7	3
9607	General A.	111	8	7	7^{1}	8	8	Fermin	40	100	60	20	10

aH. P. Whitney entry. H. P. Whitney declared to win with Rideaway.

Rideaway was much the best. He moved up fast and won galloping. Fervor was well up from the start and ran a good race. Prince Peter was kept right with the pace all the way. Heedless had early speed. Blue Law finished fast.

Owners—1, H. P. Whitney; 2, H. P. Whitney; 3, K. E. Hitt; 4, Greentree Stable; 5, Wheatley Stable; 6, A. L. Alexandre; 7, Mrs. A. B. Gaines Stable; 8, California Stable.

9692 SIXTH RACE—The Centerport; purse $1,000; claiming; 3-year-olds and upward; one mile. Start good; won easily; place same. Winner, b. h., 5, by John P. Grier—Lois Cavanagh. Trainer, A. J. Goldsborough. Time—0:24⅗, 0:48⅗, 1:15⅕, 1:41⅕.

Ind.	Starters.	Wt.	P.P.	St.	¼	½	¾	Str.	Fin.	Jockeys.	O.	H.	Cl.	Pl.	Sh.
9662	John Cavanagh	111	3	7	5^{hd}	3^{1}	2^{1}	1^{hd}	1^{1}	McAul'e	5	5	18-5	8-5	4-5
9662	Spantaft	105	4	9	8^{3}	6^{hd}	1½	2^{5}	2^{5}	McKec'e	8	10	8	4	2
9680	Adamas	118	1	1	1^{hd}	1^{1}	3^{3}	3^{3}	3^{3}	R.Fisher	4	7	6	5-2	6-5
9680	Jack Biener	118	6	3	4^{1}	4^{2}	4^{3}	4^{3}	4^{4}	Catrone	5	8	8	3	8-5
9465²	Frances St. L.	103	11	11	11^{3}	11½	9½	7½	5^{3}	Hebert	10	15	15	6	3
9662	Charmarten	114	7	5	7½	5^{1}	5^{1}	6^{1}	6^{2}	Fronk	4	9-2	4	2	1
9627	Alan's Bay	114	5	2	2½	7^{1}	6½	5^{1}	7^{4}	L.Fator	4	7	7	5-2	7-5
9639	Star Run	108	2	6	9^{hd}	9^{1}	8½	8^{1}	8^{1}	Le'man	30	30	30	12	6
9626	Roseomar	100	8	12	12	12	12	9½	9^{2}	Quillen	30	30	30	12	6
9542	Sixty	113	12	4	3^{1}	2^{1}	7½	10^{2}	10^{2}	Scha'er	12	15	12	5	5-2
9639	Prince Bonnie	113	9	8	6^{1}	8^{1}	11½	11^{1}	11^{1}	Harvey	30	30	30	12	6
9145	Blabber	110	10	10	10^{hd}	10^{1}	10^{1}	12	12	Rob'on	30	30	30	12	6

Scratched—Fire Line, Leonard B., Gregory, Golden Anger, Lemonade, Handyman, Force, Attamart, Sun Hatter, Allege, Comet, Dim Ray and Tipperary II.

John Cavanagh, at home in the going, moved up fast in the stretch to win going away. Spantaft closed a big gap. Adamas ran a good race. Jack Biener is improving.

Owners—1, A. J. Goldsborough; 2, J. A. Coburn; 3, B. B. Stable; 4, F. E. Kraft; 5, J. P. McGovern; 6, V. Crane; 7, E. F. Sanford; 8, W. C. Smith; 9, R. Narelle; 10, Floridian Stable; 11, A. W. Wentzel; 12, G. H. Bostwick.

The New York Times

Reg. U. S. Pat. Off.

"All the News That's Fit to Print."

Published Every Day in the Year by THE NEW YORK TIMES COMPANY.

ADOLPH S. OCHS, President and Publisher.

B. C. Franck, Secretary.

FRIDAY, MAY 30, 1930.

OFFICES OF THE NEW YORK TIMES
New York City. Telephone Lackawanna 1000

TIMES BUILDING.........Times Square
TIMES ANNEX......229 West 43d Street
DOWNTOWN..........7 Beekman Street
WALL STREET...........165 Broadway
HARLEM.........127 West 125th Street
BROOKLYN.......300 Washington Street
BRONX..............2,835 Third Avenue
FORDHAM......120 East Fordham Road

MINEOLA..Tel. Garden City 2605. 457 Franklin Av.
NEWARK....Tel. Mulberry 2900. 17-19 William St.
WHITE PLAINS..Tel. White Plains 5360. 171 Main St.
WASHINGTON..News, Albee Bldg.; Advtg., Star Bldg.
BALTIMORE..Sun Building, Baltimore St. and Sun Sq.
CHICAGO..News, 435 N. Michigan; Bus., 360 N. Michigan
ST. LOUIS..Globe-Dem. Bldg.; DETROIT..Gen. Mot. Bldg.
BOSTON..18 Tremont St.; LOS ANGELES..Times Bldg.
SAN FRANCISCO..742 Market St.; SEATTLE..Stuart Bldg.
LONDON..News, Print. House Sq.; Bus., 8 Salisbury Sq.
PARIS..16 rue de la Paix; ROME..55 Via dell' Anima
BERLIN..Kochstrasse 28; BUDAPEST..29 Eotvos Ucca
VIENNA..8 Rosenbursenstr.; COPENHAGEN..Politiken
GENEVA.............Villa Bon Abri, Chene-Bourg
MOSCOW..Bolshaya Ordinka 53; WARSAW..Warecka 7
BELGRADE.........Privredni Pregled Skopljanska 13
BUCHAREST..Delitrancea, 24; JERUSALEM..Allenby
TOKIO...............18 Yamashita-cho, Kyobashi-ku
CAIRO..Sphinx Bldg.; MEXICO CITY..5 de Mayo No 1
BUENOS AIRES..Avenida de Mayo No 1144—5o Piso

2 cents Greater New York; 3 cents within 200 miles; 4 cents elsewhere except 7th and 8th postal zones; Sunday, 5 cents Manhattan, Bronx, Brooklyn; 10 cents elsewhere except 7th and 8th postal zones.
[Entered as second-class mail matter.]

SUBSCRIPTION RATES: UNITED STATES.

Edition.	1 Yr.	6 Mos.	3 Mos.	1 Mo.	2 Wks.	1 Wk.
D. & S.	$15.00	$7.50	$3.75	$1.25	$ .70	$ .40
Weekday	10.00	5.00	2.55	.85	.55	.35
Sunday	5.00	2.60	1.40	.50	.30	.20

United States Possessions and Territories, Canada, Cuba, Dominican Republic, Haiti, Mexico, Newfoundland, Spain and colonies, Central and South America, except British Honduras, British, French and Dutch Guiana.

Edition.	1 Yr.	6 Mos.	3 Mos.	1 Mo.
Daily and Sunday	$18.00	$9.00	$4.50	$1.50
Weekday	12.00	6.00	3.00	1.00
Sunday	6.00	3.00	1.50	.50

Other Foreign Countries.

Edition.	1 Yr.	6 Mos.	3 Mos.	1 Mo.
Daily and Sunday	$32.00	$16.00	$8.00	$2.75
Weekday	20.00	10.00	5.00	1.75
Sunday	12.00	6.00	3.00	1.00

ANNALIST (Fridays), a year, $7; Canada, $7.50; other countries, $8. Binder, 26 issues, $1.50.
THE NEW YORK TIMES BOOK REVIEW (weekly), a year, $2; Canada, $2.50; foreign, $3.
MID-WEEK PICTORIAL (weekly), United States, Canada, Mexico, Central and South America, a year, $4; other foreign countries, $5.50.
CURRENT HISTORY MAGAZINE (monthly), a year, $3; Canada, $3.75; foreign, $4.25. A copy, 25c.
THE NEW YORK TIMES INDEX—8 monthly pamphlets, 4 quarterly cumulative volumes, $12; Annual Cumulative Index (rag paper), $25; Monthly, Quarterly, Annual Cumulative Indexes, $32.50.
THE NEW YORK TIMES rag paper edition for permanent preservation, daily and Sunday, cloth bound, 2 volumes per month, $170 per annum.

The Associated Press is exclusively entitled to the use for republication of all news dispatches credited to it or not otherwise credited in this paper, and also the local news of spontaneous origin published herein. All rights of republication of all other matter herein are also reserved.

A PROPER VETO.

Senator McKELLAR thinks that the President's veto of the pension bill for Spanish-American war veterans can be overridden on Monday. We hope he is wrong. The reasons given by Mr. HOOVER for disapproving this loose piece of legislation are sound and wise. The bill reduces the minimum service requirement from ninety to seventy days. It does not limit pensions to those in need. And it makes eligible those who at any time in their lives become disabled from any cause whatever.

The first lowering of requirements undoes a reasoned pension policy still applied to those who fought in a much more arduous war, that of the '60s. The second, as the President points out, is an economic injustice to needy persons who are taxed to pension citizens in comfortable circumstances. The third "opens the door for claims of disability incurred at any time in the life of the pensioner arising from venereal diseases, alcoholism, drug habits, &c." This final stroke of Congressional generosity may be justified in exceptional cases, but as a rule of award it properly comes under Presidential disapproval. While the total appropriation of the bill is nearly $12,000,000, the veto, if sustained by Congress, will reserve that sum for the same class of veterans when an unobjectionable measure is drawn.

Mr. HOOVER has been in office since March, 1929, and this is only his second use of the veto power. Congress has been in session almost since the Administration began, a fact which illustrates the President's sparing employment of his power to disapprove. Particularly when the Executive and the Legislative branches are in the hands of the same political party, the country has seemed to endorse a President's hesitancy to avail himself of this prerogative. The burden is on him to demonstrate the wisdom of a veto, and in this instance Mr. HOOVER has done so completely. But even if his record were as sprinkled with vetoes as those of some of his predecessors have been, this one could stand by itself on the merits of the message returning the bill to Congress.

ENGLAND'S DEBTS AND DEBTORS.

When WINSTON CHURCHILL was explaining his last budget in April of 1929, he stated that the British Treasury was receiving from German reparations and the allied war debts within a very few thousand pounds of what it was paying on its own war debt to the United States. He added that in the following year England would receive from the sources mentioned somewhat more than she had to pay. That this prediction has been verified the present Chancellor of the Exchequer, Mr. PHILIP SNOWDEN, showed in a statement to the House of Commons on Wednesday. Figuring the receipts from reparations and the allied war debts at about $172,000,000, he estimated the payments to the United States at $165,000,000. Accordingly, on this current account the British surplus stands at something like $7,000,000. Of course, this does not tell the whole story. England began to pay the United States before the Dawes plan operated in her favor, and before she was receiving payments on her allied debts. Thus, to date, she has paid to America about $700,000,000 more than she has taken in through German reparations and instalments of the allied debts. But that sum, large as it is, has all been written off. It no longer appears in the budget and does not constitute a continuing charge on British taxpayers. At present, and for the indefinite future, the fact clearly appears that England will pay us no more than she gets from others.

Apparently this truth has not been grasped or understood by many Englishmen. A common grumble in England is that the payer of income tax always reckons in a shilling or so on the pound as due to the war debt to the United States which the American Government insists upon collecting. If ever that was the case, it is so no longer. What England pays to America does not cause the British income tax to rise by so much as a half-penny in the pound. On that subject the familiar "grousing" in England ought to cease, after the clear exposition of the state of the account made by the Chancellor of the Exchequer.

All this does not prejudge the larger question of a final settlement of all the war debts, beginning with the projected issue of bonds through the International Bank. By the terms of the Balfour note, Great Britain would not demand from her debtors more than she has to pay to her creditor the United States. If we manage to reduce our claims or to take present-value payment for them, England would proportionately release her debtors. This is for the future. Just now the thing of which to take welcome note is that the British Chancellor of the Exchequer has made an end of the myth to the effect that a merciless creditor across the Atlantic is compelling England to pay on the war account much more than she receives.

MUSCLE SHOALS.

While the House was debating, Senator BROCK of Tennessee had inserted in The Congressional Record a clipping from The Chattanooga Times of Aug. 9, 1882, referring to delays in Congress over appropriations for the "Muscle Shoals improvement." Of late years Muscle Shoals has become almost a perennial in the Congressional garden. Every year it appears in a little different hue, to be received with varying favor. Once upon a time, the House favored government operation of the enterprise. Now it has gone on record as opposed to it, and the Senate is left the high priest of government in business. Perhaps it would prefer to be known as the Nemesis of the Power Trust. For the passage of the Norris bill, utility propaganda and public ownership propaganda were both partly responsible.

Now that the Nebraskan's favorite measure has been defeated in the House, the substitute bill, providing for a fifty-year lease of the property, goes to conference. The ordinary processes of compromise, however, must balk at this attempt to mix oil and water. MARK SULLIVAN, who only a few weeks ago thought the House was likely to pass the Norris bill, as the Senate did, "less for what it does than for what it symbolizes," now thinks that nothing will be done about Muscle Shoals at this session. "One is almost tempted to surmise that nothing will be done in any foreseeable future session." For the moment, the opposing forces seem to be in equilibrium. Meanwhile, development lags, and the community around the dam suffers. As Mrs. McCORMICK said in her recent article in THE TIMES, "the concrete colossus idles while the arguments rage."

"GETTING TOGETHER."

As the Committee of One for Republican Unification, Chairman MAIER can report progress. General HARBORD'S Advisory Committee is moving to capture Mr. KOENIG'S treasury department. The advisers of the Advisory Committee have advised themselves that the Ways and Means Committee of the Advisory Committee is better fitted to raise money than the County Committee. It will promote harmony and enlarge the Republican vote to cut off, or try to cut off, Mr. KOENIG'S supplies. By this ingenuous procedure it is hoped to fulfill the almost lifelong dream of the "reformers" and eject Mr. KOENIG from his coign of vantage. Golden numbers are to accomplish what eager little minorities have long sought in vain.

One sympathizes with the amateurs, even if one has to admit that Mr. KOENIG has been sustained by the majority of the organization. But the adviser is necessarily superior to the victim of the advice. We look to see Mr. KOENIG ejected in the fullness of time. Meanwhile, his hands are to be tied. The Advisory Committee is now pondering a Wet plank to be submitted to the County Committee, approved by it and carried to the State convention. So Mr. KOENIG can exercise none of his wicked arts among the up-Staters at the convention. To commit the leader of the Manhattan Republicans to a Wet plank is a condign punishment. It shows the severity of the Advisory Committee. If Mr. KOENIG is the man we think he is, he will take the penalty in the proper spirit. Above all, no grinning.

While the Advisory Committee is putting the screws on the Drys, some of them up-State are proposing a referendum on the repeal of the Eighteenth Amendment and want to put a proposal for that purpose in the State platform. Thus, they hope, the expected shindy at the State convention will be escaped. Wet and Dry Republicans can be sweet as Summer with one another until after the general election or, what is perhaps better, the special election in 1931. To postpone is to settle. Prohibition referendums seem to be the vogue now. They give anxious Senators up for re-election this year a chance to wait till the cat jumps.

The extreme Dry Republicans have no use for a referendum on prohibition. They won't accept its verdict. They will say, as they did after the referendum on modification in 1926, that the Drys refrained from voting and that the whole transaction is illusory. The people voted by nearly 5 to 1 for modification. What difference did that make to the Republican party of New York? It hasn't embodied modification in its platform. Should the vote now be for repeal, would the Republican party be any more responsive to "the voice of the people"? Nothing can be hoped of it till it is definitely purged of its Wets or its Drys. What is needed is a Republican referendum. The place for that is the Republican State Convention.

The varying schemes of courage or compromise now on view do but accentuate the plight of the Republican party in this State. Either is likely to be disastrous. Courage comes too late. Compromise, equivocation, delay, repeat the old fatal policy.

THE YOSEMITE TREES SAVED.

Thanks to Mr. JOHN D. ROCKEFELLER Jr., the Government has completed its negotiation for buying the privately owned lands in the Yosemite National Park which had been threatened by lumbermen. The splendid sugar pines and other stands of virgin timber within the boundaries of the park will be saved. That danger to the park is at last removed.

Thus closes the last chapter in a protracted fight to preserve the timber in the Yosemite. The original cause of the trouble lay in the fact that when the park was created, the Federal Government did not acquire title to lands already homesteaded or patented within the boundaries. These lands were not subject to the restrictions placed on the government holdings. As a result, millions of feet of timber were cut within the park and entire areas denuded.

Discouraged by the apparent apathy of Congress in providing funds and giving authority to purchase these lands, the park service was unable to do anything about it until, in the Spring of 1928, public opinion was stirred by the threat of the lumber interests to cut the last remaining stands of sugar pine in the park, including some of the finest trees in the country. A bill was introduced last year authorizing the acquisition of the privately owned lands within the parks and providing a fund of $3,000,000 for this purpose, to be matched dollar for dollar by private subscriptions.

In spite of the opposition of one of the Senators from Montana who owned land in one of the parks, this bill became law, and at once negotiations were begun to buy the lands at a reasonable price and to obtain contributions from private sources so as to comply with the terms of the law. Mr. ROCKEFELLER became so much interested in the plan that he offered to furnish all of the money necessary to match the Government's share. The final settlement, announced yesterday, was for a sum of approximately $3,300,000, of which Mr. ROCKEFELLER has given one-half.

To him goes the credit for having made possible the speedy settlement. To Representative LOUIS C. CRAMTON of Michigan and to Mr. HORACE M. ALBRIGHT, Director of the National Park Service, are due thanks for having engineered the passage of the necessary laws and having conducted the delicate negotiations with the owners of the property which the park has now obtained. Not only as an achievement in itself but as a precedent for securing the privately owned lands still remaining in other parks, the cleaning up of the Yosemite is a landmark in the development of the national park policy. Visitors to the Yosemite for years to come will have cause to be grateful to these three men and to their associates for having saved the Yosemite from further destruction.

TAMMANY AND THE CENSUS.

Enough is known of the census count in New York City to reveal a rate of population growth since 1920 only about half as great as in the preceding decade. The indicated increase of about half a million inhabitants is less than 10 per cent, as against the 19 per cent increase registered in the 1920 census. Even more striking is what has happened to Manhattan in the last decade. Something like 625,000 people—more than the equivalent of Pittsburgh in the present census—poured out of "little old New York" into the sister boroughs. Manhattan Island today is back where it was at some point between the years 1890 and 1895.

Obvious are the changes implied in so vast a population shift. Changes social are involved in improved housing and health following upon a migration from congested tenements to open spaces, or at least to modern apartment homes. Changes economic go with the decay of certain Manhattan neighborhoods and the rise of countless outlying districts. Changes governmental and administrative spring from the problem of transit arising out of the need of transporting ever-increasing masses from their new homes to their old work on Manhattan Island. And, finally, changes political must result from the shift of population from Manhattan Island, native jungle and bailiwick of Tammany Hall, to the outlying boroughs with their separate political organizations.

There was a time when the growth of the outlying boroughs was expected to cut seriously into the power of Tammany Hall. The thing has happened, but not in the way expected. The normal Republican majorities in Brooklyn that were to hold the Tiger in check have disappeared. Two forces operated to make the outlying boroughs chronically Democratic. One was the shift of population from Manhattan Island. When half of Father DUFFY'S parishioners on West Forty-second Street move out to Queens, they take their Democratic politics with them. When the lower east side drains out into the Bronx, the same thing happens. The second agency at work during these ten years has been, of course, AL SMITH. In his trail the former Republican deserts across the East River have bloomed with Democratic roses.

The power of Tammany in New York City has been cut down, but within the Democratic party. The restraining influence upon Mr. CURRY is not Brooklyn's former Mr. LIVINGSTON and present Mr. STEINBRINK, but Brooklyn's Mr. McCOOEY. In the Bronx the Wigwam has to count with a Democratic Mr. FLYNN. The diminution of Manhattan cannot be measured entirely by population. It is still the busy heart of the city and the richest of the boroughs. But even the last distinction is narrowing. In 1910 Manhattan had five-sevenths of the assessed wealth of the city, three and a half times as much as Brooklyn. In 1929 it had just about one-half of the city's wealth and only a trifle more than twice Brooklyn's. With one-half the wealth and three-quarters of the population outside of Manhattan Island, the direct influence of historic Tammany is not what it used to be.

CITY ANIMALS.

A large city is not a suitable place for animals, yet many horses are still used for certain kinds of hauling and delivery work, and pets of all kinds are kept even when there is no roof or garden for the cat or dog. In the annual report of the New York Women's League for Animals there are numerous suggestions for the better care of pets in the city, together with a detailed account of what has been done during the last year for animals by the Ellin Prince Speyer Hospital. People who have pets undoubtedly mean to be kind to them, yet they are often ignorant of the simple rules for feeding, bathing and exercising set forth by Dr. BRUCE BLAIR, veterinarian in charge since the hospital was founded. Many kind-hearted persons taking their dogs for a walk late at night let them off the leash for a run before going to bed. They think that in the comparatively deserted streets the dog is safe and late pedestrians will not mind. But the doctors on night duty at the hospital report that there is seldom a night when they are not called on to care for several with broken bones, victims of their owners' mistaken kindness.

Watering stations for horses are not supplied by the municipality, and the League has performed a humane service in operating them. There are about 50,000 horses working in the streets of New York, and the stations not only supply water, Winter and Summer, but also serve as educational stations for drivers. Abused horses are noted, and the station attendant finds some means of remedying bad conditions, calling on the corner policeman if necessary.

Junior members of the League have taken great interest in compiling animal scrapbooks for convalescent children in hospitals. This work is done under the direction of the League's educational department. Some of the most attractive books, bright with colored pictures of animals pasted on pages of gayly tinted cambric, were made by the boys of Public School 37, where first offenders are sent from the Children's Court.

A large part of the work done by the League is free of charge. An increase in the number of free cases at the hospital of about 50 per cent over the preceding year is noted. Daily clinics are held, and emergency cases are admitted at all hours. Some of them require attention over a period of weeks, while others may be cared for in a few minutes. One of the latter was the occasion for rejoicing at the hospital. A lonely old woman from Varick Street brought her dog "to be put to sleep." He had been her sole companion for several years, but she was crippled and felt she could not care for him properly any longer. The League found a good home for him in the country, and once a week his former mistress is taken out to visit him.

AN ANNIVERSARY FLIGHT.

GLENN H. CURTISS is a pioneer in aviation who has seen his dreams come true. Today he will pilot a 20-passenger Condor from Albany to Governors Island to commemorate his flight down the Hudson twenty years ago in a crude box-plane. "The greatest in the history of aviation," said President TAFT, who saw the expansion that was to come. But even the prophets had only a vague idea of the progress that would be made. Wonders have been accomplished since 1910 in the development of aeronautics. Men have flown over seas and traversed continents in airplanes. There have been non-stop flights of between four and five thousand miles. Admiral BYRD has looked down on both the North and South Poles. A plane has kept the air for more than seventeen days. Transportation in flying machines has become a commonplace.

In the evolution of flying, from the box-plane to the great ship that transports passengers and mail from New York to Buenos Aires and from England to India, Mr. CURTISS has played a leading part. His name with that of ORVILLE WRIGHT leads all the rest.

Mr. CURTISS has lately in THE TIMES told the story of his flight down the Hudson on May 29, 1910. The flying machine of that day looked clumsy compared with the modern stream-line plane, the pilot on a perch, as it were, exposed to the elements. Little was then known about air currents. Near Storm King CURTISS was almost overturned by a gust. He had put on a cork life-preserver to keep him afloat if he fell into the water. But with all his handicaps, he raced the Twentieth Century Limited. At Camelot he had to come down for more gasoline. With his lubricating oil giving out, another landing was made in "a green space just beyond the Harlem River," and finally he came down on Governors Island "just at noon." A year before, CURTISS had carried off the honors for flights at Rheims and Brescia, and it was his "June Bug" that had made him a competitor of the WRIGHT brothers. Engineer, demonstrator and manufacturer of airplanes, his name will always stand out in American aviation.

TOPICS OF THE TIMES.

West Point and Benedict Arnold. Clio, who has had enough to read in the last few years to keep her both shocked and busy, must have smiled to herself ironically the day before yesterday as Brig. Gen. SMITH, Commandant of the United States Military Academy at West Point, formally accepted the desk which belonged to General BENEDICT ARNOLD.

To be sure, that officer rendered signal service to his country prior to his change of allegiance. In fact, due in part to his exceptional military skill the defense of the Hudson Valley against the redcoats was made easier. At Saratoga his record was distinguished and established his claim to rank high among military commanders.

His subsequent treason earned for him the bitter resentment of his countrymen. In recent years he has been whitewashed—as has every Revolutionary figure whose record was originally black. If Clio could speak she would probably tell us that he was unduly criticized by subsequent generations. But his name is so closely identified with the capital sin among military men that it seems strange to see his memory honored—or, at least, perpetuated—by the United States Military Academy.

The Strain of High Command. The death of Captain MARSHALL, commodore of the White Star fleet, is the third loss of that kind which has had to be recorded within a short period. Two other captains in command of great ocean liners found their strength failing prematurely and passed out of service and into the next world.

All of these highly regarded officers, who had many friends in America, had discharged arduous duties at sea in the great war. Perhaps from that time they dated a certain impairment of their vigor. But the responsibilities and strain of being in command of a great ship of fifty thousand tons, with thousands of people aboard, must of themselves be sufficient to test the physical and mental constitution of any captain.

Most officers of that rank appear hardy and weather-beaten, their life on the ocean perhaps giving them a robust appearance which is deceptive. Few passengers aboard a great steamer realize the constant cares and anxieties of the commander, to say nothing of the emergencies which he frequently has to confront in a way sharply to test the metal of which he is made. It is something more than a coincidence, no doubt, that three capable and famous British captains have seemed to sink under the strain in these recent years.

Careless With Percentages. Even if precise information on the subject of unemployment is not to be had, there is no reason why the public should be subjected to greater bewilderment than is absolutely necessary. Local labor union officials say the rate of unemployment among union members is 20 per cent. Census Supervisor CORSI visits the White House and emerges with the news that unemployment in New York City is 4.7 per cent. What is the general reader to make of it all?

Actually, there is no such discrepancy as is at first sight indicated. The fault is with Mr. CORSI, though he is not the only sinner. He takes the population of New York City as a base upon which to reckon his 300,000 unemployed, and so gets 4.7 per cent. No trained economist or, for that matter, well-informed person does that. Employment and unemployment are not measured against total population but against persons gainfully employed. Roughly, we may say that in the United States 40 per cent of the total population works for pay.

Of New York City's six million-odd people the workers are about 2,400,000. If there are 300,000 idle in that number, the rate of unemployment is 12½ per cent and not 4.7 per cent. It would help a bit if Mr. CORSI in his next statement said 4.7 per cent "of the total population." But best of all is to follow the common practice among the statisticians and economists and reckon only from the working population.

A "Floating" Population. Atlantic City, where the long rollers wet the bathing suits of hundreds of thousands of people every year, is probably as proud of its 30 per cent increase in the census figures as an inland town which lures few transients. There is a Chamber of Commerce there and the usual crop of boosters. But if there is a town in America which need not worry about the census it is Atlantic City. For its prosperity is determined not by the numbers who come there to save and work, but by those who come to spend and play. Of vastly more consequence, even to the Chamber of Commerce, are the numbers of lodgers in the hotels and pensions. A special climate and a beautiful seacoast have—with the aid of excellent advertising—removed this problem, too, from the list of civic worries.

The census figures—65,748 now, as contrasted with 50,707 in 1920—indirectly bear on the established position of Atlantic City as America's premier seaside resort. For, as new hotels and shops are opened, more people settle down in the town as permanent residents. Its season has become a year-round one. The shops and hotels are added to because the number of transients grows steadily. All this writes a story of local prosperity to be pasted in the hats of those who are examining the economic skies for favorable portents.

BAIL FOR FIRST OFFENDERS.

Institution to Back Bonds Might Save Many From Life of Crime.

To the Editor of The New York Times:

As a lawyer practicing partly in the New York Criminal Courts, it has been my experience to witness a great hardship that is sometimes borne by alleged criminals.

A prisoner may remain in the Tombs for months before his case is tried, even though bail has been set. A great number of first offenders are from poor and nearly destitute homes, and when either the prisoner or his family has sufficient money to pay the premium on the bail, neither may have enough to cover the bond or to warrant a bondsman or surety company in undertaking the bond. And so these alleged criminals are often placed in cells with other and hardened criminals. They also may come in contact with the real felons during the exercise period.

Would it not be fitting for a society or a charitable institution having the welfare of society and of individuals at heart to provide a branch for obtaining bail for first offenders whose cases are deserving?

I specifically nominate first offenders for the reason that, when a man returns to crime, he should be made to suffer some penalty therefor, but a first offender can be made into a decent citizen. Further, he may not be guilty of the offense with which he is charged.

This would not only provide the prisoner with an opportunity to work but would also prevent him from coming in contact with the real school of crime—the association with mature felons. Also, families depending on the accused could be supported by him during this period rather than become charges on the State.

C. R. LAUTENBURG.

New York, May 28, 1930.

Wild Adjectives.

To the Editor of The New York Times:

Here is a diversion which strengthens the imagination and excites hilarity, though I must confess that its ultimate reaction is disgust. Take your favorite newspaper; turn to the advertisements for dresses. Look at the illustrations, then try to picture them on the average mature figure, with a tight belt separating the upper from the lower hemispheres. After the spasm of hilarity has passed read the descriptive adjectives—"sophisticated," "demure," "impudent," "naïve," &c. Then in disgust take up your pen and ask, Are the hideous fashions designed only for a "rag, a bone and a hank of hair"?

I. M. M.

West Nyack, N. Y., May 26, 1930.

TAPS.

The bugle sounds taps and we stand at salute,
For the leader who led us forever is mute;
He's lying asleep in the soundest of naps
While the bugle sounds taps.

The bugle sounds taps. It is over for aye;
No summons to arms will he ever obey.
We've tears in our hearts, but he's smiling, perhaps,
While the bugle sounds taps.

The bugle sounds taps. It's a long bivouac;
The last foe has won in the final attack;
Our colors are dipped, and we're bare of our caps
While the bugle sounds taps.

SUSIE M. BEST.

OF J. G. BLAINE AND UNIONS.

Briand's Plan Reminds a Reader of the Origin of Pan-Americanism.

To the Editor of The New York Times:

Whether or not Aristide Briand was considering the Pan American Union when he formulated his Pan-Europe plan, the chances are that he had been studying the workings of the western world organization as bearing to some extent on what he had in mind with bringing the Continental nations together into some kind of union.

Be this as it may, it is interesting to know that it is just forty years since the first conference of American States assembled for the deliberations of ways and means for bringing about a better understanding among the republics in the Western Hemisphere. And as this year also marks the centenary of the birth of James G. Blaine, there is reason for making common cause of these events since it was Mr. Blaine's far-visioned statesmanship that brought about what later became the Pan American Union.

As Secretary of State James G. Blaine was the energetic champion of Pan-Americanism, and it is worth considering what Dr. Warren H. Kelchner has to say on the development of the Pan American Union in a recent issue of the bulletin of that organization where he states that long before the Secretariat of the League of Nations was established at Geneva the American republics had a secretariat of a general character.

It is probably true that not until the erection of the magnificent Pan American Union Building in Washington did the American people as a whole pay much attention to this union. When the munificence of Andrew Carnegie made this structure possible in 1910 a new chapter began in the history of the Pan American Union.

From the first Director General of the Union, William E. Curtis, to the present incumbent, Dr. Leo S. Rowe, this organization has been fortunate in having at its head men who have been zealous in furthering the interests of the twenty-one republics in the Union. And as Americans pay their quiet tribute to what James G. Blaine accomplished in this direction it is not amiss to place alongside him another Secretary of State, John Hay, who likewise proved a true friend of Pan-Americanism. It would seem only proper, then, to call attention to these few facts as reminders of that American cooperation which M. Briand unquestionably considers somewhat of a model in framing his own idea of European cooperation.

JULIUS MORITZEN.

New York, May 24, 1930.

FUTILE CONFERENCES.

Those on Highway Safety Seem to Have Accomplished Nothing.

To the Editor of The New York Times:

Once more another "conference on highway safety" sponsored by President Hoover is meeting in Washington. These conferences have been meeting since 1925 and have not yet accomplished anything. The conferees meet, recommend and then have no power or authority to enforce their recommendations. Neither automobile manufacturers nor legislative bodies pay any attention to these recommendations in their own activities.

Let a few specific cases illustrate. The 1925 conference recommended that stop-lights be yellow. Within six months of this conference two of the cars then fitting yellow stop-lights changed to red ones. None of the automobile companies represented at that conference changed to yellow stop-lights. Within a few months after that conference several manufacturers, including one represented there, actually installed green stop-lights on their cars.

The 1925 conference recommended three-light traffic systems, with the result that the big cities flouted the plan. Neither New York, Philadelphia nor a number of smaller cities has yet introduced the three-light system.

The 1926 conference recommended the "stop street" signs and law at intersections. This has been enacted into law in a number of States, but is not enforced.

The delusion that there exist "special local conditions" still holds in many cities, especially the larger ones. Thus New York insists upon having traffic rules not the same as its immediate neighbor cities on the north and west; Philadelphia insists upon its own special rules, and so on. And the more the special rules the less the agreement with the safety conference recommendations—and almost always the less the safety, speed and comfort of operating a motor vehicle.

The degree of non-cooperation that these safety conferences get is so great that they are the worst farce in our national life. Farce they are, and "worst" because they are not really ridiculous but just sad.

STEPHEN G. RICH.

Verona, N. J., May 27, 1930.

"All Quiet" in Africa.

To the Editor of The New York Times:

THE TIMES published a dispatch from Berlin regarding the sale of the millionth copy of the German edition of "All Quiet on the Western Front." Mention was made of the sales of books translated into many other languages, and inter alia the following remark:

"There are no reports from the Catalonian, Croatian, Hebrew and Slovak editions, while the Estonian and South African (Cape dialect) versions are not yet ready."

Allow me to point out that "All Quiet" was not translated into "Cape dialect" but into Afrikaans, the language which used to be Dutch three centuries ago and which today is, next to English, one of the official languages of that country. It is spoken by more than 50 per cent of the white population of South Africa. "Cape dialect" is no more Afrikaans than Afrikaans is Dutch.

S. J. KRITZINGER.

New York, May 27, 1930.

DR. STETSON URGES EPISCOPAL UNITY

Preaches at 84th Anniversary of Consecration of Trinity Church at Head of Wall St.

PLEADS FOR LOYALTY

Says It Would Be Well to Build Up Their Own Fold Before Aiding Merger of Denominations.

It is fairly evident that there is no clear unanimity in the Protestant Episcopal Church at present, the Rev. Dr. Caleb R. Stetson, rector of Trinity Parish, declared yesterday forenoon in a sermon in Trinity Church, Broadway, at the head of Wall Street. The service was in observance of Ascension Day and of the eighty-fourth anniversary of the consecration of the present edifice. The structure, which is the third church on the same site, was consecrated on Ascension Day, 1846. The congregation was organized in 1697.

The service, which has become a tradition in the history of Trinity, included a rendition by the vested choir, accompanied by a symphony orchestra, of César Franck's Messe Solennelle. There were about 1,000 persons present.

Dr. Stetson argued that it would be well for the Protestant Episcopal Church to have unity within its own fold before trying to aid in uniting other communions.

"I am by no means sure that church unity is the one great problem of the present time or that we are at all ready for it," said Dr. Stetson.

"I am very certain that a superficial unity of outward conformity or intercommunion bought at the price of our heritage, the authority of Holy Orders, would be disastrous not only to our own Church, but to the cause of unity itself.

"But to the work of promoting Christian unity, the increasing of Christian charity and fellowship among members of all churches, all Christians may well devote themselves. It is only when we have attained that, when Christian people are one in heart, that we can reasonably hope that Christian churches will come together in the unity for which Christ prayed.

"What is true of the whole Christian world is true also of our own communion. We, too, are divided; we, too, need to be reunited. However definite the Church's formularies may be, there are still those who hold divergent theories on the important question of the source of authority. It is fairly evident that there is no clear unanimity in the Episcopal Church at present. How then can we expect those who regard us from outside to know what we really do stand for and to what we are really loyal?

"Is not the pressing need, then, for greater unity among ourselves before we attempt to present our Church, our tradition, our system of thought to the members of other communions and ask them to discuss Church unity?

"Church unity, like charity, begins at home. The way to attain that unity in our own communion is first by the cultivation among ourselves of the spirit of Christian unity. We must exercise charity and understanding among our brethren; we must be ready to see the good qualities of those who differ from us; we must be big enough to keep the discussion of principles extinct from personalities.

"When we can do that, then we may look for unity in our own Church and then we can with reason take the part which I believe our Church is best fitted to take in the unifying of the Christian world."

WILL NOT OPPOSE COUZENS.

Gov. Green Decides Not to Enter Senatorial Primaries.

DETROIT, May 29 (AP).—One possible source of opposition to Senator James Couzens in the September primaries was removed today with an announcement by Governor Fred W. Green that he will not be a candidate.

The announcement was regarded in political circles as especially significant because Senator Couzens's political foes have looked upon Governor Green as a prospective candidate who could and probably would show the greatest strength in a race against Couzens.

The Governor also announced that he will not seek re-election to the office he has held for four terms.

Senator Couzens is the only avowed candidate so far in either party. There have been reports that Michigan Democrats may give him their tacit endorsement by placing no candidate in the field against him.

ASSAILS SENATOR NORRIS.

McKelvie Holds "Political Dishonesty" Is Victor in Nebraska Primary.

LINCOLN, May 29 (AP).—Declaring the political candidate "most adept at making the front page" has a distinct advantage in keeping himself in office, Sam R. McKelvie, Federal Farm Board member and former Governor of Nebraska, today attacked Senator George W. Norris. Mr. McKelvie said he would like to see "Nebraska returned to the Union in the United States Senate."

"It seems that political dishonesty is again to triumph in the Republican primaries in Nebraska," he said. "This became apparent when Governor Arthur J. Weaver finally decided not to be a [Senatorial] candidate.

The Farm Board member, here on business, declared that "with a clear field he [Weaver] could have won handily over Senator Norris and the right of Republicans to control their party would have been vindicated."

He said he would have no objection to Senator Norris's candidacy as an independent, but did object to Norris filing on the Republican ticket.

SALMON TREATY APPROVED.

Pact With United States Gets Third Reading in Canadian Commons.

OTTAWA, May 29 (Canadian Press).—The bill to ratify the sockeye salmon treaty between Canada and the United States received its third reading and was passed in the House of Commons today.

Prime Minister Mackenzie King explained changes in the treaty in an address to the House. Changes in the area covered by the treaty, he said, had been made at the suggestion of the United States. Any apprehension as to the treaty interfering with water power development had been removed by a change in the wording, he told the members.

AUGUST V. LAMBERT, JEWELER, DIES AT 72

Started in Business 53 Years Ago With a Capital of $7 and a Clock.

AT PRESENT SITE 42 YEARS

Laid Foundation of Success to Attending Dances in Youth—Three Generations Became Customers.

August V. Lambert, of 88 Central Park West, prominent retail jeweler, with a store at Third Avenue and Fifty-eighth Street, died yesterday morning in Mount Sinai Hospital, at the age of 72, after an illness of several weeks.

Despite his years, Mr. Lambert, who was an enthusiastic horseman, had maintained until his last illness his custom of more than twenty years of arising at 6 A. M. every day to ride in Central Park.

Born in Treves, Germany, Mr. Lambert came here fifty-three years ago at the age of 18, and at once started in business. With $7 and a clock for capital he engaged a corner in a book shop at Third Avenue and Fifty-third Street, where for more than two years he repaired watches and clocks, having learned his trade in Germany. In 1880 he was able to rent half of a store near by, at 880 Third Avenue.

Later that year his brothers, Robert and Henry, who have since died, arrived from Germany, and the three formed the partnership of Lambert Brothers. In 1888 the store was moved to its present site. It had been intended to move it this week to new quarters, Fifty-fifth Street and Lexington Avenue, but the death of Mr. Lambert has necessitated postponement for a week.

When Mr. Lambert was celebrating his fiftieth anniversary in business three years ago he was asked to what he attributed his success. "The foundation of my business," he said, "was laid at dances and other social functions. I was quite a dancer in those days, even if I say so myself. The polonaise, waltz and Virginia reel were in vogue then and I went regularly.

"At these dances I made many friends among the boys and girls, and they, of course, came to me for their engagement and wedding rings. And their sons and daughters came to me for their engagement rings a generation later, and in recent years the grandchildren of my first customers have purchased their rings here."

Although his firm dealt in all kinds of jewelry and precious stones, it was estimated yesterday that the concern had sold 750,000 gold wedding rings alone. The surviving partners are his sons, Victor A. and Henry L. Lambert.

Mr. Lambert received congratulatory telegrams on his seventieth birthday, in 1928, from former Governor Smith, Mayor Walker, Borough President Miller and many other notables. In 1927, his friends tendered him a large testimonial dinner, on the occasion of his golden anniversary in business.

Mr. Lambert belonged to the Early Risers Riding Club, a group of 200 business and professional men who take equestrian exercises in Central Park, and was honorary president of the Central Park Riding Club. He was Manhattan director of the Park Association of New York City and belonged to the Progress, Metropolis, Metropolis Country, Harmony, North Shore Country and Grove Clubs. He was also a trustee of the Central Synagogue.

Besides his sons, his widow, the former Betty Shiele, survives. The Rev. Dr. Jonah B. Wise will conduct funeral services on Sunday at 2:30 P. M. in the Central Synagogue, Lexington Avenue and Fifty-fifth Street. Burial will be in Mount Hope Cemetery.

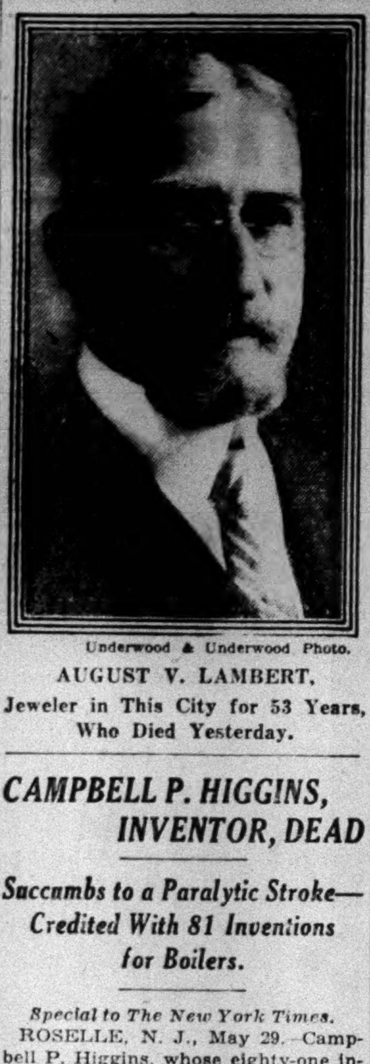

Underwood & Underwood Photo.

AUGUST V. LAMBERT, Jeweler in This City for 53 Years, Who Died Yesterday.

CAMPBELL P. HIGGINS, INVENTOR, DEAD

Succumbs to a Paralytic Stroke—Credited With 81 Inventions for Boilers.

Special to The New York Times.

ROSELLE, N. J., May 29.—Campbell P. Higgins, whose eighty-one inventions for team boilers and their accessories made him a national authority in his field, died today at his home here, 127 Fifth Avenue, East, from a paralytic stroke suffered on Tuesday night after an illness of several months. His age was 72.

Mr. Higgins was born in Ballston Spa, N. Y. Before coming here thirty years ago, he resided for several years in Glasgow, Scotland, conducting experimental work for Babcock & Wilcox, boiler manufacturers of Bayonne, N. J., on the directorate of which concern he was serving at his death. He entered the company's service in 1881. During his residence here he had been prominent in civic affairs.

Mr. Higgins was a large contributor to charities, though few were aware of the fact.

JOHN WILLIAM HEINS.

Prominent Resident of Cranford, N. J., Is Dead at Age of 66.

Special to The New York Times.

CRANFORD, N. J., May 29.—John William Heins, managing director of the pipe-organ department of the Aeolian Company at its plant here until his retirement in 1924, died today at his home, 209 Holly Street, at the age of 66. He had been ill since undergoing an operation in a New York hospital two months ago.

Mr. Heins was born in New York, and had resided here since 1902. For eleven years he was a member of the township committee, serving as chairman for nine years. He also had been a member of the Board of Education.

After his retirement from the Aeolian plant, Mr. Heins established a real estate and insurance business. He was an organizer and a director of the Cranford Trust Company, and for many years had been a director of the Cranford Mutual Building Loan Association and chairman of its building committee. He was a Mason, an Elk, president of the Cranford Business Men's Association and a member of the Echo Lake Country Club and Cranford Rotary Club.

LORD DAVIDSON RITES HELD

Westminster Thronged by Clergy and Nobility, Mourning Ex-Prelate.

LONDON, May 29 (AP).—Funeral services were held today in Westminster Abbey for Lord Davidson, former Archbishop of Canterbury and Primate of England, who died last Sunday.

In the great throng that attended the impressive ceremonies were the Duke of Gloucester and many others of prominence.

The King, the Prince of Wales and the Duke of York were officially represented. The Archbishops of Canterbury and York were present.

The service was conducted by the Dean of Westminster. At its conclusion the body was taken to Canterbury and burial will take place tomorrow.

Lord Davidson was the ninety-fourth Archbishop of Canterbury, occupying that office from 1903 until 1928. His various pastorates and clerical appointments began in 1874. He served in one office or another through the reigns of Queen Victoria and King Edward VII, as well as of the present monarch. He held many high honors and wore numerous decorations of Great Britain and other countries.

DR. BENJAMIN A. THOMAS.

Philadelphia Surgeon and Author of Medical Works Dies at 51.

Special to The New York Times.

PHILADELPHIA, May 29.—Dr. Benjamin A. Thomas, physician and author of medical works, died today at his home in Swarthmore at the age of 51. He was graduated from the University of Pennsylvania School of Medicine in 1903 after receiving a B. A. degree from Swarthmore College. After serving his internship at the university hospital he returned to Swarthmore College, where he received the M. A. degree in 1908.

He was a member of the American College of Surgeons, Academy of Surgeons, American Medical Association, Pathological Society of Philadelphia, University Club, Union League Club and Spring Haven Country Club.

SEA BURIAL FOR MARSHALL.

Services for White Star Commodore Off Southampton Today.

Commodore William Marshall of the White Star fleet, commander of the Majestic and aide de camp to King George of England, will be buried at sea today at noon, in accordance with his wish, a cablegram received yesterday by the International Mercantile Marine said. He died Wednesday at Southampton after spending forty years at sea. The commodore will be buried from the deck of a destroyer of the British Navy, near Southampton, off the Nab, at the edge of the Channel through which he had taken White Star ships for many years. A destroyer has been ordered to Southampton by Admiral of the Fleet Sir Rogers Keyes, commander of the naval base at Portsmouth.

GEORGE BIGOT DIES.

French Newspaper Man Was on His Way to See Physician.

George Bigot, French newspaper man in New York, died yesterday while on his way to visit a physician. He had been struck by a taxicab a few weeks ago, but had seemed to be on his way to recovery.

For fifteen years he had been a member of the editorial staff of the Courrier des Etats-Unis, French newspaper published here. He is survived by his widow and four children. He was born in France.

Arthur I. Gardner.

Arthur I. Gardner, head of Gardner & Co., bond brokers with offices at 20 Broad Street, died yesterday of heart disease at his home, 112 Central Park South, in his fifty-sixth year. A native of Minneapolis, he was educated at the University of Minnesota. A widow, Mrs. Alice Heyman Gardner, and two daughters survive.

Mrs. John Handy Henshaw.

Mrs. Mary Ann McKeon Hecker Henshaw, widow of John Handy Henshaw, died in Lakewood, N. J., yesterday in her seventy-sixth year. Funeral services will be held at the home, 825 Fifth Avenue, tomorrow morning, followed by a requiem mass at St. Patrick's Cathedral. Mrs. Henshaw was the daughter of John McKeon, twice District Attorney of New York County, and the granddaughter of Commodore John Drake Sloat, U. S. N., who fought under Decatur and in the Mexican War. Her first husband was George F. Hecker. She was the mother of Mrs. Frank X. Sadlier, John McKeon Hecker and the late Mrs. George de Brackeleer.

J. Stewart Carr.

Special to The New York Times.

BOSTON, Mass., May 29.—J. Stewart Carr, well known in Boston banking circles, died suddenly this morning at his home, 135 Grover Avenue, Winthrop Highlands, where he had resided for thirty years. For ten successive years Mr. Carr had been a member of the Board of Selectmen of his home town, and in business he was associated with the Congress Street firm of Tifft & Co. He is survived by his widow, Ella A. Carr, and two daughters.

William E. Patte.

PLAINFIELD, N. J., May 29.—William E. Patte, a member of the Patte, Underwood & Daboll Company of New York, died yesterday at his home in Watchung, near here. He was born in England fifty-four years ago. He was treasurer and custodian of school funds and secretary of the Fireman's Relief Association of Watchung.

JUDGE HUGO PAM DIES ON VISIT HERE

Member of Chicago Superior Court and a Leader in Mental Hygiene Cause.

PROMINENT AS A ZIONIST

Head of American Institute of Criminology—Served on Bench More Than 18 Years.

Judge Hugo Pam of the Superior Court, Chicago, died here yesterday afternoon of heart disease at the age of 60. He had been staying at the Drake Hotel, 440 Park Avenue, since his arrival from Palm Beach in March, when he suffered a physical breakdown. He was convalescing when a heart attack, the second in two years, occurred on Monday.

A member of the Superior Court for more than eighteen years, he was reelected for six years last November. His interests off the bench were philanthropy, civic work and Zionism.

Born in Chicago on Jan. 20, 1870, the son of Alexander and Cecilie Pam, the future judge received his law degree at the University of Michigan in 1892. For years he and his brother, the late Max Pam, prominent Chicago lawyer and one of the founders of the United States Steel Corporation, practiced law together.

During the last ten years Judge Pam had been head of the law division of his court. The recent case involving the charges against the Sanitary Board of Chicago was argued before him last Fall.

He was vice president of the Illinois Society of Mental Hygiene, head of the American Institute of Criminology and vice president of the First International Conference on Mental Hygiene. Recently he and his three sisters established at the Michael Reese Hospital in Chicago in memory of their brother a clinic for the study of metabolism.

The Judge had served as vice president of the Zionist Organization of America for several years. He headed the Palestine Restoration Fund in Chicago, and had much to do with sending to Versailles a delegation to urge the justice of Jewish national demands on the Peace Conference, having presided over the Jewish Congress in Philadelphia in 1919 which led to the organization of the delegation.

A good platform orator, the Judge appeared at the Zionist convention of 1927 as a defender of the Lipsky administration. He was a member of the Jewish delegation sent abroad shortly after the World War to study immigration problems in Eastern Europe.

Judge Pam never married. He is survived by his sisters, Miss Carrie Pam of Chicago, Mrs. Walter Blumenthal of 440 Park Avenue and Mrs. Joseph A. Bear of 7 West Eighty-first Street.

He was a leader of the B'nai B'rith fraternal society and a member of the Standard and Covenant Clubs and Temple Emanu-El, all of Chicago.

The body will be taken to Chicago on a train leaving here tomorrow. Funeral services will be held on Sunday. Burial will be in Rose Hill Cemetery.

Louis Lipsky, president of the Zionist Organization of America, paid the following tribute to Judge Pam:

"His death is a great loss to Jewry. He gave many years of devoted service to carrying the message of Zionism to all parts of the United States, organizing our forces and raising funds for the building up of the Jewish settlements in Palestine.

"He was a leader in the calling of the American Jewish Congress during the war and was presiding officer at the preliminary conference which led to its being called. Until his last illness he was an important figure in the councils of our organization. He was a fine, loyal comrade, and we shall miss him deeply."

CARROLL FLEMING.

Playwright, Producer and Ex-Director of Hippodrome Dead.

The death of Carroll Fleming, playwright, producer and at one time director of the Hippodrome, was learned yesterday. Mr. Fleming died last week at his home, 2,629 Sedgwick Avenue, Bronx. He was 65 years old.

A native of Lexington, Ky., Mr. Fleming had been a newspaper man before turning to the theatre. Besides directing the spectacles at the Hippodrome for two years, he was interested in the authorship of "Sis Hopkins" and several other plays. He also had directed motion pictures.

HENRY F. GIERE DIES.

Retired Bible Publisher, 71, Was a Member of Quill Club of New York.

Henry F. Giere of South Orange, a retired Bible publisher, 71 years old, died Wednesday night following an attack of heart disease. He became ill while waiting at the South Orange Methodist Church for a rehearsal of a play by a class that he taught in the church school. He was an officer of the South Orange-Maplewood School of Religious Education and a member of the Quill Club of New York. A widow, a son and four daughters survive.

Former Judge J. Lynch.

Special to The New York Times.

HOLYOKE, Mass., May 29.—J. Lynch, former associate judge of the Holyoke District Court, died at his home here this evening of heart disease. At his death he was a vice president of the Holyoke National Bank. Born in Holyoke fifty-six years ago, Mr. Lynch graduated from Williams College in 1894 and from Boston University Law School in 1897, and had practiced law here since. He was a pitcher on the Williams baseball team. He was a brother of the late Michael J. Lynch, a Providence lawyer, who was a pitcher on the Brown University team and later for the Pittsburgh Pirates.

A. Culver Boyd.

Special to The New York Times.

PHILADELPHIA, May 29.—A. Culver Boyd, for fifteen years solicitor for Lansdowne Borogh, died at his home there last night at the age of 51. Mr. Boyd successfully defended the Lansdowne zoning law against a corporation which desired to locate in the residential district. The victory he won in the courts has been widely quoted as a precedent. Among his survivors is his father, the Rev. William A. Boyd, former pastor of the Lansdowne Baptist Church.

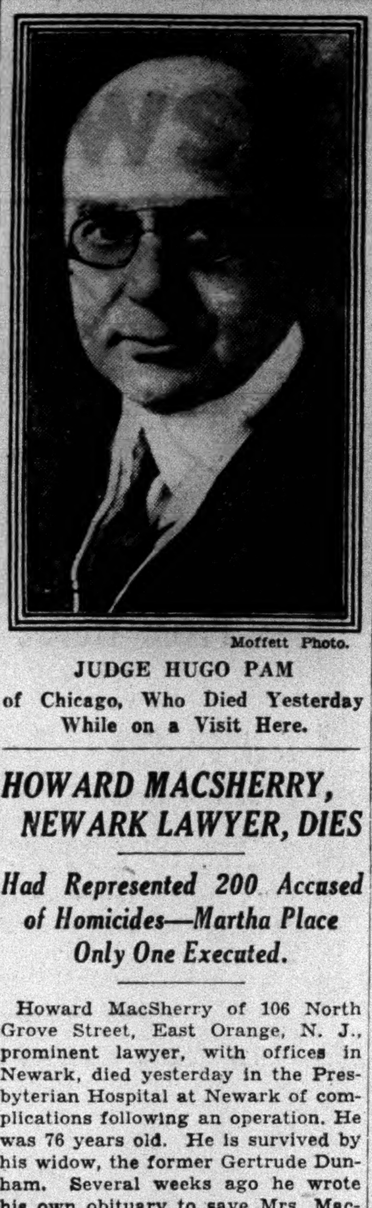

Moffett Photo.

JUDGE HUGO PAM of Chicago, Who Died Yesterday While on a Visit Here.

HOWARD MACSHERRY, NEWARK LAWYER, DIES

Had Represented 200 Accused of Homicides—Martha Place Only One Executed.

Howard MacSherry of 106 North Grove Street, East Orange, N. J., prominent lawyer, with offices in Newark, died yesterday in the Presbyterian Hospital at Newark of complications following an operation. He was 76 years old. He is survived by his widow, the former Gertrude Dunham. Several weeks ago he wrote his own obituary to save Mrs. MacSherry the trouble of preparing one.

Mr. MacSherry was born in New Brunswick, N. J., and studied at Rutgers and Princeton Universities. He was admitted to the bar in 1876, and later served as City Attorney and as president of the Board of Education of New Brunswick. Though defeated in an election for State Senator from Middlesex County, he was the first Republican to carry the city of Perth Amboy.

A trial lawyer of note, Mr. MacSherry had represented more than two hundred persons tried in several States on charges of murder and manslaughter, including Martha Place of Brooklyn, the first woman to be executed in the electric chair in New York State, and the only one of his clients who was sentenced to die.

Mr. MacSherry for twenty-nine years was trial lawyer for the Public Service Corporation. He also had served as counsel for the Central Railroad of New Jersey and the Tidewater Pipe Company. During four years that he belonged to the legal staff of the Southern Pacific Railroad he lived in San Francisco.

He was a member of the Lawyers, Downtown and Union Clubs of Newark, Essex County Country Club of West Orange and American Bar Association, a past exalted ruler of the New Brunswick Elks and a thirty-third degree Mason.

Funeral services will be held at 10:30 A. M. tomorrow at the Home for Services, 160 Clinton Avenue, Newark. Burial will be in Elmwood Cemetery, New Brunswick.

COL. WILLIAM BUTLER BECK.

Civil War Veteran, Decorated for Gallantry, Dies at 93.

Special to The New York Times.

PASSAIC, N. J., May 29.—Colonel William Butler Beck, 93 years old, decorated three times for gallantry in battles of the Civil War, died at his home here last night. Colonel Beck was born in Williamsport, Pa. He spent the latter part of his life here with his sole companions a housekeeper and a collie dog.

The body will be sent to Williamsport tomorrow for burial on Saturday beside his wife who died twenty-nine years ago.

He was appointed to West Point in 1855. He resigned a year later. When war was declared he volunteered in Maryland and was commissioned a lieutenant. After the war he was placed in charge of Fort Jefferson on the Gulf of Mexico.

Two nephews and a niece survive. All living in Pennsylvania.

Francis Augustus Shea.

Special to The New York Times.

BOSTON, May 29.—Francis Augustus Shea of this city, president of the Reece Buttonhole Machine Company since 1896, died today at his Summer home at Little's Point, Swampscott. Born in this city seventy years ago, he entered the employ of the Reece Company after attending the Boston Latin School. He never married. His survivors are a brother and three sisters. One of his sisters is Mrs. Edward Shearson of New York.

Captain Charles I. Bunce.

Special to The New York Times.

COLD SPRING HARBOR, L. I., May 29.—Word reached this village today of the death yesterday at Sailors Snug Harbor, S. I., of Captain Charles I. Bunce who, so far as is known, was the last surviving sea captain sailing out of Cold Spring Harbor back in the days when this village had a branch custom house. Captain Bunce was in his eighty-seventh year. He was a native of Cold Spring Harbor and was the son of Joseph Titus and Sarah Coles Bunce.

Thomas O'Brien.

Special to The New York Times.

BEDFORD, N. Y., May 29.—Thomas O'Brien died on his estate here today at the age of 73. He had served as a member of the Town Board and Commissioner of Highways and in other public offices. He was a partner in the contracting firm of O'Brien & Kinkel of Mount Kisco at his death, and also a director of the Mount Kisco National Bank and Trust Company.

Philip Harnischfager.

Philip Harnischfager, a veteran of the World War and a member of the Seventh Regiment Veterans Association, died yesterday in St. Francis Hospital, at the age of 38, following an operation. He had served in Company C of the Seventh Regiment. A sister, Mrs. Carrie Zimermann, survives. He was also a member of the Huckleberry Indians. Services will be held at 8 o'clock tonight in the Stumpf Chapel, Westchester and Eagle Avenues, Bronx.

DR. JOEL BATES DIES; PRACTICED 55 YEARS

Genesee County Physician's Career Began When Carbolic Acid Was Only Antiseptic.

RODE HORSE ON HIS CALLS

Forceps, "Gray's Anatomy" and Dollar Bill Original Outfit—Honored at Golden Milestone.

BATAVIA, N. Y., May 29 (AP).—Dr. Joel Bates, a practicing physician for the last fifty-five years, nearly all of the time in Genesee County, died at his home here this afternoon at the age of 78.

A pair of forceps, a copy of "Gray's Anatomy" and a $1 bill constituted the "outfit" of Dr. Joel Bates when he began practice at Boycaygeon, Ont., on Jan. 26, 1875. He broke the dollar bill to send a letter to his mother telling her of his safe arrival in the little lumber town.

During his first year of practice he made his trips on horseback to visit his patients, but the next year he was able to purchase a cutter, which made going easier in the long Winters. He often used barrel staves for splints and old garments torn for bandages. The doctor often recalled that in those early days the only antiseptic known was carbolic acid, and the serums, medicines and clinical thermometer of today were unknown.

Born in Port Perry, Ont., on March 2, 1852, Dr. Bates obtained his early education there, and later went to college at Whitby, Ont. He was graduated from the Eclectic Medical College at Cincinnati in 1875. After practicing a few years in the Canadian backwoods, he removed to Corfu, N. Y., and since that time had gained wide repute in Genesee County. He moved to Batavia in 1915.

On April 15, 1925, Dr. Bates was honored with a dinner by the Genesee County medical profession in recognition of the beginning of his fifty-first year as a practicing physician. He married Margaret MacBrien of Ottawa, Ont., sister of Major Gen. James H. MacBrien.

H. N. SCHWARZKOPF SR. DIES

Father of Jersey State Police Head Succumbs to Shock of Auto Crash.

Special to The New York Times.

PRINCETON, N. J., May 29.—H. Norman Schwarzkopf Sr., 60 years old, retired Newark business man and father of Colonel H. Norman Schwarzkopf, director of the New Jersey State police, died at his son's home here today of shock after an automobile accident last night. Mrs. Schwarzkopf Sr. is in Princeton Hospital with a broken arm and spinal injuries.

Mr. Schwarzkopf and his wife were on their way to their Summer home in Belmar, N. J., after a visit with their son and family at 245 Nassau Street, Princeton. Their chauffeur, John Motom, of Belmar, was at the wheel. As the car turned from Washington Road into the Brunswick Pike it was struck by an automobile driven by Herbert Hosking, 181 North Seventeenth Street, East Orange. The Schwarzkopf car turned over.

Mr. Schwarzkopf, who had been an invalid for several years, was apparently unhurt, but had to be extricated through the roof. Motom and Hosking were slightly injured.

Mrs. Alfred Semm.

Special to The New York Times.

PORT JEFFERSON, L. I., May 29.—Mrs. Charlotte Semm, wife of Alfred Semm, died at the Mather Memorial Hospital today from the effects of injuries received when she was struck by an automobile on Tuesday.

George A. Ogle.

Special to The New York Times.

CHICAGO, May 29.—George A. Ogle, for forty years head of a map publishing company bearing his name, died on Tuesday in Santa Monica, Cal., where he had gone recently for his health. He was 67 years old.

Alfred Hoffbauer.

Alfred Hoffbauer, retired plant engineer of the Brooklyn refinery of the American Sugar Refining Company, died in his sixtieth year on Wednesday at his home, 1,768 East Eighth Street, Brooklyn.

Births

CAHN—Mr. and Mrs. Sidney Cahn (nee Helen Lichtenstein) announce the birth of a son at the New York Infirmary for Women, May 27.

SCHWARTZ—A daughter was born to Mr. and Mrs. Arnold M. Schwartz (nee Rita Holtzmann) at the Brooklyn Hospital, on Thursday, May 29, 1930.

Deaths

Amdur, Sadie	Humphreys, James M.
Barney, Laura D.	Johnston, Elizabeth
Betton, James M.	Julian, Lillian G.
Blum, Theresa	Kaufmann, A. G.
Brion, Louise A.	Kelley, William F.
Brown, Solomon	Kemmy, Joseph
Brush, Amelia M.	Kingston, Mae
Burns, Mary J.	Lambert, August V.
Carlin, John J.	Langhans, Lucille
Carmer, Irene B.	Levy, Fannie
Carpenter Viola H.	Ludewig, Frederick
Carr, Marcus A.	MacSherry, Howard
Cohen, Barnett	McFadon, Mrs. Wm.
Conover, William L.	McKesson, Leila S. F.
Conway, Annamae R.	McLaughlin, Mary A.
Creelman, Matthew	Malley, John J.
Finlay, Norman Jay	Marks, Seymour
Foreman, Charles E.	Nathan, Rebecca
Gardner, Arthur I.	O'Brien, Thomas
Giere, Henry F.	O'Connell, Charles D.
Gold, Max E.	Pam, Hugo
Harnischfeger, Philip	Percy, Mary C.
Hartman, Lillie K.	Poeppel, Anna
Hawkins, Maria	Ramsey, Anna T.
Hedges, Mary J.	Rice, James
Heins, John W.	Roberts, Hugh L.
Henshaw, Mary Ann	Silk, Gustav
Higgins, Campbell P.	Stolte, E. Juanita
Hoffbauer, Alfred	Sullivan, Mary C.
Hogan, Charles V.	Thompson, Percy B.
Hogan, Nicholas	Watson, Ella J.
Hopkins, Louis	Wright, Howard C.
How, Blanche R.	

AMDUR—Sadie, beloved wife of Philip Amdur. Funeral today, 10 A. M., Montefiore Chapel, 210th St., Gunhill Road, Bronx. Interment Mount Neboh Cemetery, Maspeth, L. I.

BARNEY—Laura Dunham, 4 years old, the second daughter of Katherine Derr Barney and Austin Dunham Barney of Farmington, Conn., today, following a week's illness. The funeral will be held Saturday morning at 11 o'clock and will be private. Burial will be in Farmington.

BETTON—At Washington, D. C., on Thursday, May 29, 1930, James Mauran, aged 77 years, beloved father of Miss Elinor W. Betton. Funeral services at Forest Hills Chapel, Boston, Mass., Saturday, May 31, at 12 o'clock noon.

BLUM—On May 28, 1930, Theresa Blum, beloved mother of Harriet, Albert, Clara Goldrich, Bertha Hyman, Jeannette Price, Florence Bernstein and Mabel Beck. Funeral from her late residence, 72 East 93d St., Friday, May 30, at 11 A. M.

BRION—Louise A. (nee Thierheimer), beloved wife of Paul F. Brion. Funeral from Fairchild Chapel, 86 Lefferts Place, Brooklyn, on Monday, June 2, 1930, at 9:15 A. M.; thence to the Church of Nativity, Classon Av. and Madison St., where a requiem mass will be offered at 9:30 A. M. Interment Holy Trinity Cemetery.

BROWN—Solomon, suddenly, in his seventy-third year, devoted father of Mrs. Ruth Golden, Mrs. Blanche Galinsky and Mrs. Delia Naumoff. Services at the Riverside Memorial Chapel, 76th St. and Amsterdam Av., on Friday, May 30, at 1 P. M. Interment Acacia Cemetery. Kindly omit flowers. Troy (N. Y.) papers please copy.

BRUSH—Amelia M., at Northport, L. I., on May 27, in her seventy-eighth year. Funeral services at her late residence, Friday, May 30, at 2:30 P. M. Interment Northport Rural Cemetery.

BURNS—Mary J., beloved mother of Helen J. Burns of 930 West End Av. Funeral from Church of the Ascension, West 107th St., Friday at 9 A. M. Interment New Haven, Conn.

CARLIN—John J., beloved husband of Helen M., father of John J. Carlin Jr., son of the late John J. Carlin and Mary O'Brien, suddenly, on Tuesday, May 27, at White Plains, N. Y. He is also survived by one sister, Catherine, and one brother, William A. Carlin. Funeral from his late residence, 184 Pelton Av., West Brighton, S. I. Solemn requiem mass at St. Peter's Church, New Brighton, Saturday, May 31, at 10 A. M. Interment St. Peter's Cemetery.

CARMER—On May 27, 1930, Irene B., widow of Irving S. Carmer. Funeral services at the Davis Chapel, 58 Rose St., New Rochelle, N. Y., on Monday, June 2, at 2 P. M.

CARPENTER—Viola Hart, on Wednesday, May 28, at the Murray Hill Hotel, in the eighty-fourth year of her age, widow of the late Charles W. Carpenter of Shrub Oak, N. Y., daughter of the late John C. and Mary A. Hart of New York City. Funeral services Shrub Oak Methodist Episcopal Church on Saturday, May 31, at 2 P. M. Please omit flowers.

CARR—At Asbury Park, N. J., suddenly, on May 29, Captain Marcus A. Carr, of the New York Pilots' Association, formerly of Staten Island. Funeral Sunday night, 8 o'clock, from the Worden Funeral Home, 60 East Front, Red Bank.

COHEN—Barnett. The Home of the Daughters of Israel announce with deep sorrow the death of Barnett Cohen, uncle of our worthy Director, Mrs. Bessie Siegel, and Bertha Grad. Funeral at 2 P. M. today from Home Daughters of Israel, 1,260 5th Av. Directors and members are requested to attend.
ESTHER ROSENBERG, Vice Pres.

CONOVER—At Englishtown, N. J., May 28, 1930, William L. Conover. Funeral at his late residence, Main St., Englishtown, N. J., Saturday, May 31, 1930, at 2 P. M.

CONWAY—Annamae Rita, beloved daughter of Annie Conway, in her twenty-third year, at her residence, 93-18 85th St., Woodhaven. Mass will be said at St. Thomas' Roman Catholic Church at 9 A. M. on Saturday, May 31.

CREELMAN—On Wednesday, May 28, 1930, at Washington, D. C., Matthew, beloved brother of Mrs. William Kildea and the late Lieutenant William J. Creelman, U. S. N., and uncle of Anne, William, Richard and Matthew Creelman. Funeral from the funeral home of James F. Murray Jr., 605 Lorimer St., Brooklyn, on Monday, at 9:30 A. M. Solemn requiem mass at Church of St. Vincent de Paul at 10 A. M. Interment Calvary Cemetery.

FINLAY—Norman Jay, in his eighty-seventh year. Funeral from Chapin Home, Jamaica, L. I., Saturday, at 11 A. M. Interment St. Paul's Episcopal Church Cemetery, Glen Cove, L. I.

FOREMAN—Charles Edgar, on May 27. Funeral services at Elks Home, 108 West 43d St., Friday, May 30, at 10 A. M. Requiem mass at St. Agnes's Church, East 43d St., at 10:30 A. M.

FOREMAN—Officers and members of New York Lodge, No. 1, B. P. O. Elks: You are hereby summoned to attend funeral services of our order for Charles Edgar Foreman, in the lodge room of our home, 108 West 43d St., Friday, May 30, at 10 A. M.
SAMUEL McKEE, Exalted Ruler.
WM. T. PHILLIPS, P. E. R., Secretary.

GARDNER—Suddenly, on May 29, Arthur I., beloved husband of Alice (nee Heyman), devoted father of Miriam, Grant and Ruth Weill. Services at Central Funeral Chapel, 109 West 87th St., Sunday, June 1, at 9:30 A. M. Philadelphia and Providence (R. I.) papers please copy.

GARDNER—Arthur I. The Metropolis Club announces with deep regret the death of its esteemed member Arthur I. Gardner.
BOARD OF DIRECTORS.

GIERE—Suddenly, at South Orange, N. J., on Wednesday, May 28, 1930, Henry Ferdinand, beloved husband of Marietta Giere (nee Potter), in his seventy-second year. Relatives and friends are invited to attend funeral service at South Orange Methodist Episcopal Church, corner of Prospect St. and South Orange Av., on Saturday afternoon, May 31, at 2 o'clock. Interment at the convenience of the family.

GOLD—Max E., on May 29, father of Aladar N. and Bernice E., brother of Annie Tow, Ida Jacobson and Minnie Norr. Funeral from Plaza Chapel, 40 West 58th St., Friday, May 30, 1930, at 2 P. M. Interment Mount Lebanon Cemetery.

GOLD—Brethren of Marshall Lodge, No. 848, F. and A. M., are hereby summoned to attend Masonic funeral services of our late brother, Max E. Gold, on Friday afternoon, at 2 o'clock, at the Plaza Chapel, 40 West 58th St. CHARLES ROSENBLUH, Master.
H. HENRY SIMON, Secretary.

HARNISCHFEGER—Philip, in his thirty-ninth year, beloved brother of Mrs. Carrie A. Limmermanns. Funeral services at Stumpf's Memorial Chapel, 600 Westchester Av., corner Eagle Av., Bronx, on Saturday, 8 P. M. Interment private, Sunday, 2 P. M., Woodlawn Cemetery.

HARNISCHFEGER—Philip. The Veterans of the Third Company, Seventh Regiment, N. Y. N. G., with profound sorrow announce the sudden death of Lieutenant Philip Harnischfeger, May 29. Funeral services at Stumpf's Funeral Chapel, Westchester and Eagle Avs., Bronx, N. Y., Saturday, May 31, at 8 P. M. Members are urged to attend.
THIRD COMPANY VETERANS ASSOCIATION, SEVENTH REGIMENT, N. Y. N. G.
LOUIS C. RAECKE, President.

HARNISCHFEGER—Philip. 107th Infantry Post, American Legion, with profound sorrow announces the sudden death of Lieutenant Philip Harnischfeger (C Co.), May 29. Funeral services at Stumpf's Funeral Chapel, Westchester and Eagle Avs., Bronx, N. Y., Saturday, May 31, at 8 P. M. Members are urged to attend.
107TH INFANTRY POST, AMERICAN LEGION.
JOHN H. TINGLE, Commander.

HARNISCHFEGER — Huckleberry Indians: With profound sorrow and regret announcement is made of the death of our esteemed fellow-brave, Philip Harnischfeger, on Thursday, May 29, 1930.
R. O. HAUBOLD, Chief.
FREDERICK P. KAFKA, Scribe.

HARNISCHFEGER — Veterans of Seventh Regiment N. G. N. Y. With sincere regret announcement is made of the death on May 29 of Philip Harnischfeger (Third Company). ROBERT McLEAN, President.

HARTMAN—Lillie K., beloved wife of Otto, devoted mother of Zelda, beloved daughter of Jacob and Bertha Katz, sister of Sadie Emanuel, Beatrice Shapiro and Ira Katz. Funeral services at her late residence, 418 Central Park West, Friday, May 30, at 10:30 A. M.

HARTMAN—Brothers of Lyric Lodge, No. 376, I. O. O. F., are requested to attend funeral services of Lillie K. Hartman, beloved wife of P. D. D. Brother Otto Hartman, to be held at 418 Central Park West on Friday, May 30, at 10:30 A. M.
EDWARD HEYMAN, Financial Secretary.
GEORGE GOLDSMITH, Noble Grand.

HAWKINS—May 28, 1930, Maria, widow of Zalmon S. Hawkins, aged 72 years. Funeral service at St. John's Church, West 11th St. and Waverly Place, Saturday morning, May 31, at 10 o'clock. Interment New Canaan, Conn.

HEDGES—Mrs. Edward R. (nee Mary J. Wright), on May 28, 1930, at Bordentown, N. J., in her eighty-first year. Funeral private.

HEINS—At Cranford, N. J., May 29, 1930, John W., beloved husband of Minna Heins, aged 65 years. Funeral services at First Presbyterian Church, Cranford, on Saturday, May 31, 1930, at 3 P. M. Interment Fairview Cemetery, Westfield, N. J.

HENSHAW—Mary Ann McKeon Hecker, on May 29, 1930, widow of the late John Handy Henshaw and beloved mother of Mrs. Frank X. Sadlier, John McKeon Hecker and the late Mrs. George de Brackeleer. Funeral from her late residence, 825 5th Av. Mass of requiem at St. Patrick's Cathedral, 5th Av. and 50th St., on Saturday, May 31, at 10:30 A. M. Interment private. Please omit flowers; masses preferred.

HIGGINS—Entered into rest, at his residence, 127 5th Av. East, Roselle, N. J., May 29, Campbell P., in his seventy-third year. Funeral services at his home Saturday, May 31, at 2:30 P. M.

HOFFBAUER—On Wednesday, May 28, 1930, Alfred, beloved husband of Marie and devoted father of Alfred C., Marie E. and William Hoffbauer. Services at his residence, 1,768 East 8th St., Brooklyn, on Saturday, May 31, at 2 P. M.

HOGAN—Charles V., suddenly, on May 29, 1930, at his residence, 34-37 74th St., Jackson Heights, L. I., beloved husband of Mabel (nee Kirby), father of Thomas and Mabel, son of Thomas L. of 625 Lincoln Place, Brooklyn. Mass of requiem Saturday, May 31, 1930, at St. Joan of Arc Church, Jackson Heights, L. I. Interment Calvary Cemetery.

HOGAN—On May 28, Nicholas, brother of the late Thomas Hogan. Funeral from Walter B. Cooke's Funeral Home, 1 West 190th St., Saturday, at 2 P. M. Interment St. Raymond's Cemetery.

HOPKINS—Louis, on May 28, after a brief illness. Interment private.

HOW—On May 29, at Rosemont, Pa., Blanche Robinson, wife of the late Isaac W. How. Funeral service at the home of her son, Dr. Harold W. How, Rosemont, Pa., Saturday, May 31, at 2:30 P. M., Daylight Saving Time. Interment private. Please omit flowers.

HUMPHREYS—Entered into rest on May 27, 1930, James Morgan Humphreys, in his thirty-eighth year. Funeral from Herrlich Brothers' Funeral Chapel, 306 East 86th St., on Saturday at 10 A. M. Interment St. Michael's Cemetery. California papers please copy.

JOHNSTON—At her home, 234 Garfield Av., Mineola, N. Y., May 29, 1930, Elizabeth Helmis, widow of William J. Johnston, in her sixty-seventh year. Funeral service will be held Saturday, May 31, at the First Presbyterian Church, Mineola, 3 P. M. Interment Plain Lawn Cemetery, Hicksville, N. Y.

JULIAN—Lillian G., daughter of the late Henry and Jennie Julian, beloved sister of Lottie Prager, Mortimer and Milton Julian. Services Sunday, June 1, at 10 A. M., at the Riverside Memorial Chapel, 76th St. and Amsterdam Av.

KAUFMAN—In his sixty-third year, Alphonse G., devoted husband of Isla (nee Pratt), dear brother of Edwin G., Jennie Steinman, Hattie Bunzl and Emma Stern. Funeral services at the West End Funeral Chapel, 200 West 91st St., Friday, May 30, at 10 A. M. Interment private.

KELLEY—William F., beloved husband of Mary R. Kelley (nee Jessup), and devoted father of Rosemarie Kelley; member of Castilian Council, K. of C. Funeral from his home, 309 East 37th St., on Saturday morning, May 31; thence to St. Gabriel's Church, where a solemn requiem mass will be offered for the repose of his soul at 10 o'clock.

KEMMY—Joseph, on May 28, in his seventeenth year, the only son of James and Irene Gleason Kemmy and brother of Mrs. Fresco Thompson. Funeral from his late residence, 52 Adrian Av., New York City, Saturday, May 31, at 9:30 A. M.; thence to St. John's Church, Kingsbridge Av. and 231st St., where a solemn mass of requiem will be offered for the repose of his soul, at 10 A. M. Interment St. Joseph's Cemetery, Rossville, Staten Island.

KINGSTON—On Wednesday, May 28, Mae, Kingston, beloved daughter of John H. and Catherine B. Kingston (nee Lange) and beloved sister of John and Harry and Cecelia and Vera. Funeral from her late residence, 2,850 East 196th St., Bronx, on Saturday, May 31, at 10 A. M.; thence to Our Lady of the Assumption Church, 1,634 Mahan Av., near Eastern Boulevard. Interment St. Raymond's Cemetery.

LAMBERT—August V., on May 29, in his seventy-second year, devoted husband of Betty Schiele Lambert and devoted father of Victor A. and Henry L. Funeral services Central Synagogue, 55th St. and Lexington Av., on Sunday, June 1, 2:30 P. M.

LAMBERT—Central Synagogue announces with deep sorrow the death of August V. Lambert. Mr. Lambert was for many years and at the time of his death a Trustee of the Congregation. The funeral service will be held at the Synagogue, 55th St. and Lexington Av., at 2:30 Sunday afternoon, June 1.
MAX SCHALLEK, President.

LAMBERT—August V. The Metropolis Club announces with deep regret the death of its esteemed member August V. Lambert.
BOARD OF DIRECTORS.

LANGHANS—On Wednesday, May 28, Lucille, beloved mother of George and Helen, sister of Harry and Edward Beaugard. Remains at Funeral Parlors, 140 East 57th St. Mass of requiem at St. John the Evangelist's Church, Saturday, May 31, at 9 A. M.

LEVY—Fannie (nee Simon), beloved wife of the late Max Levy, darling mother of Simone I., dear sister of Abe Simon, Sarah Jaretsky, Birdie Haskell, Rose Alexander and Romie Pearlman. Services at West End Funeral Chapel, 200 West 91st St., Friday, May 30, at 2 P. M.

LUDEWIG—Frederick, on Wednesday, May 28, 1930, beloved husband of Marie M. Herold and devoted father of Harold F. A. and Leslie G. Ludewig. Funeral services at his late home, 587 4th St., Brooklyn. Time to be announced later.

MacSHERRY—At Newark, N. J., on Thursday, May 29, 1930, Howard, husband of Gertrude Barnum MacSherry, in his seventy-seventh year, of 106 North Grove St., East Orange. Funeral services will be held at the Home for Services, 160 Clinton Av., Newark, on Saturday, May 31, at 10:30 A. M.

McFADON—Mrs. William E., at her home, 609 North D St., Tacoma, Wash., on May 29, 1930.

McKESSON—On May 29, at her residence, 65 West 54th St., Leila S. Forbes, wife of the late John McKesson Jr., in her eighty-third year. Notice of funeral later.

McLAUGHLIN—On May 29, Mary A. L. McLaughlin (nee Finnegan), beloved wife of the retired Police Sergeant Thomas M., and devoted mother of Genevieve M. and Loretta C. Funeral from her late residence, 653 East 229th St., Monday, June 2, at 8:45 o'clock; thence to the Church of St. Frances of Rome, East 236th St. and Barnes Av., where a solemn requiem mass will be sung. Interment Willimantic, Conn.

MALLEY—On May 29, John J., beloved husband of Sarah (nee O'Connell), loving father of John J., brother of Mrs. Anna McCarthy and Jeremiah Malley and the late Edward and Michael Malley and Mrs. Mary Burke, natives of Ennistymon, County Clare, Ireland, and late of 225 West 10th St. Funeral from the parlors of Richard J. Delaney, 241 West 14th St., Monday, June 2, to St. Joseph's Church, 6th Av. and Washington Place, where solemn requiem mass will be celebrated at 10 A. M. Interment Holy Cross Cemetery.

MARKS—Seymour (Buster), beloved son of Robert and Florence Marks, dear brother of Evelyn, 85-06 168th St., Jamaica. Funeral from Millheiser's Funeral Chapel, 1,460 Lexington Av., New York, today 1 P. M. sharp.

NATHAN—Rebecca (nee Blaustein), beloved mother of Murray and Dorothy. Services Friday, May 30, at 12 noon, at the Riverside Memorial Chapel, 76th St. and Amsterdam Av.

O'BRIEN—At Bedford, N. Y., May 29, 1930, Thomas O'Brien, husband of the late Annie Millmore, in his seventy-second year. Requiem mass at St. Patrick's Church, Bedford, N. Y., on Monday, June 2, at 10 A. M. Interment St. Francis Cemetery, Mount Kisco, N. Y.

O'CONNELL—Charles D. Mystic Rose Council, 268, Knights of Columbus, announces with deep regret the death of Brother Charles D. O'Connell. Funeral services Friday morning at 10 o'clock. Members are requested to assemble at his late residence, 345 East 57th St., Thursday night at 8:30.
THOMAS H. COOGAN, Grand Knight.
A. M. SANCELL, Recorder.

O'CONNELL—The Comet Club announces with deep regret the demise of our fellow-member Charles D. O'Connell.
JAMES P. O'CONNOR, Chairman.

PAM—Hugo, loved brother of Carrie Pam, Sara Pam Blumenthal, Julia Pam Bear and the late Max and Leopold Pam, after a short illness in New York, on Thursday, May 29. Funeral in Chicago, Sunday, June 1.

PERCY—Mary Cruttenden, on May 29, daughter of the late Dr. Alexis H. Cruttenden of Bath, N. Y. Funeral services at St. Bartholomew's Chapel, 109 East 50th, Saturday, May 31, at 10 A. M. Bath (N. Y.) papers please copy.

POEPPEL—Anna, on May 28, 1930, beloved wife of Charles, and mother of Ameilia Pearson, Augusta Witkowski, Lillian Carpenter, George, Charles and Frederic Poeppel. Services Friday, May 30, at 8 P. M. Funeral from her late residence, 89-15 Viola Place, Forest Hills, N. Y., Saturday, May 31, at 10 A. M. Interment Mount Olivet Cemetery.

RAMSEY—Anna T., in her sixty-fifth year, beloved wife of Frank Ramsey and dearly beloved mother of Anna. Funeral services at 140 Somers St., Brooklyn, on Saturday, May 31, at 10 A. M. Interment at Cypress Hills Cemetery.

RICE—Captain James, at his residence, 45 Austin St., Forest Hills, L. I., on May 29. Funeral private. Boston papers please copy.

ROBERTS—On Wednesday morning, May 28, 1930, Hugh Lloyd, beloved husband of Cora Williams and father of Hugh Llewelyn and Meredith Jones Roberts. Funeral service at Church of the Intercession, Broadway and 155th St., Saturday morning, 11 o'clock. Please omit flowers. Interment in Woodlawn Cemetery.

ROBERTS—The St. David's Society with profound sorrow announces the death of Hugh Lloyd Roberts, a Director for many years. Funeral service at the Chapel of the Intercession, Broadway at 155th St., Saturday morning at 11 o'clock.
EDWARD C. MORRIS, President.
GEORGE MORGAN LEWIS, Secretary.

SILK—Gustav, of 210 Treadwell Av., Port Richmond, S. I., beloved son of Joseph and the late Emma Brosen, brother of Celia, Julius and Abraham. Members of Aquehonga Lodge, 906, F. and A. M., kindly attend funeral from David Reich's Chapel, 247 Lenox Av., Friday, May 30, at 2 P. M. Kindly omit flowers.

STOLTE—On May 29, 1930, at Post-Graduate Hospital, New York City, E. Juanita Stolte of Hotel Endicott. At her request no funeral services will be held, but her friends will meet to commemorate their affections and respect at the Chapel, 140 East 57th St., at 10:30 A. M., Saturday, May 31, 1930.

SULLIVAN—On May 27, 1930, Mary C., beloved and wonderful mother of Anna M. and William H. Sullivan and Nona S. Eberhard. Funeral from her residence, 567 West End Av., Saturday, 9:30 A. M. Requiem mass Holy Trinity Church, 10 o'clock.

THOMPSON—On May 27, 1930, Dr. Percy Beecher of 158 Union St., Ridgewood, N. J., beloved husband of Elizabeth Haviland and son of Maria T. Beecher and the late Dr. George S. Thompson. Funeral services at Greenwood Cemetery Chapel on Saturday afternoon at 2:30 o'clock. Relatives and friends invited.

WATSON—Ella J., at her home, 135 79th St., Brooklyn, daughter of the late Ellen C. Watson; she is survived by her father, William A.; two brothers, Rev. Vincent Watson, C. S. S. R.; James A.; five sisters, Jane A., Caroline K., Mrs. L. T. Dour, Mrs. E. J. Dour, Mrs. C. F. J. Reichert. Funeral Saturday at 9:30 from the Church of Our Lady of Angels. Interment Holy Cross.

WRIGHT—Suddenly, on May 29, Howard Crosby Wright, beloved husband of Florence (nee Carr) and father of Hazel, Howard Jr. and Kenneth. Services at his late residence, 73 Pratt St., New Rochelle, N. Y., on Saturday, May 31, at 2:30 P. M. Interment Beechwood Cemetery.

Memorials

DELANEY—In memory of our adorable little girl, Dorothy Leslie Delaney, who left us suddenly on May 30, 1929, in her eleventh year.

Never another like her,
Never a smile so sweet,
Never a voice so tender,
Never love so complete,
Never a heart so steadfast,
Never a soul so true,
None can be her equal,
Dorothy, dear, we miss you.

DEVOTED MOTHER AND FATHER.

HERZBERG—In everlasting memory of dear Herman, who died May 30, 1926. Past beyond our touch, beyond our sight, never beyond our love and prayers.
ELIZABETH.

HOLLANDER—In sad and loving memory of my dear wife and our beloved mother, died May 30, 1921.

From this world of grief and trouble
To the land of peace and rest,
God has taken our dear mother
To a place of happiness.
In our hearts your memory lingers,
You were faithful, fond and true;
There is not a day that passes
That we do not think of you.

LANDAU—Max. In loving memory of our dear father and grandfather, May 30, 1923.
BERDIE, BEN, IRWIN, SAUL.

MALVIN—Mildred. In fond memory of my dear wife and our beloved mother. Time only makes stronger the sweet picture she left in our hearts. Lost to us May 29, 1919.
LOUIS, SYLVIA, JESSE, SEYMOUR.

MAAS—In the service of his country, Lieut. Commander Charles Oscar Maas, Assistant Naval Attache American Embassy, Paris; died Paris, July 21, 1919. Buried United States National Cemetery, Arlington, Va., Aug. 11, 1919.

MAHONEY—Daniel F. In memory of our dear father, who departed this life May 30, 1929.
MARION MAHONEY AND KATHERINE GAGE.

MARKS—Yetta. In loving memory, dear mother. God rest her soul.

MOSS—Loving memory dear brother, Isaac Moss, departed life May 30, 1909.

POLLER—Ada. In loving memory of our dearly beloved wife and mother, who departed this life Memorial Day, 1927.
JACK AND PEARL.

SMITH—In affectionate memory of our dear father and mother, John M. and Maggie C. Smith; also our dear brothers, Maffitt, Watson and Bayard, and our sister, Frances Virginia. May they rest in peace.

SOLOMON—Max. In loving memory of a beloved husband and father, who passed away on May 30, 1928.
WIFE AND CHILDREN.

TOBIAS—Judge Raphael. In fondest memory of our darling father and grandfather, who went to heaven eight years ago today.
HIS HEART-BROKEN CHILDREN AND GRANDCHILDREN.

Announcements of deaths may be telephoned to Lackawanna 1000 until midnight. New Jersey, Mulberry 3900 between 8:30 A. M. and 6 P. M. daily; Westchester, White Plains 5300 between 9 A. M. and 5 P. M. daily; Long Island, Garden City 3605 between 9 A. M. and 5:30 P. M. daily. Rate: $1.00 an agate line; $1.20 Sunday.

Religious Services

Jewish

Mt Neboh Congregation
Announces that it will temporarily worship at
PYTHIAN TEMPLE
135 West 70th Street, near Broadway
Beginning Friday Evening, June 6th, at 8:15 P. M.
AARON EISEMAN, RABBI.

CENTRAL SYNAGOGUE,
55th Street and Lexington Ave.
RABBI JONAH B. WISE

SERVICES:
TODAY .... 5:30 P. M.
Saturday morning .... 10:30 A. M.
RABBI WISE
will speak Saturday morning.

CONFIRMATION SERVICES:
Sunday, June 1, at 10:30 A. M.

SHEBUOTH SERVICES:
Monday, June 2, at 10:30 A. M.

You Are Cordially Invited to Attend!

CONGREGATION EMANU-EL,
Fifth Avenue at 65th Street.
Friday evening organ recitals begin .. 5:10
SERVICES: Friday evenings 5:20
Saturday morning 10:30
REV. DR. H. G. ENELOW
will preach on:
"The Congregation and the New Confirmands."
ALL WELCOME!

TEMPLE MOUNT ZION—150 West 85th St.
B. A. TINTNER, Rabbi.
FAREWELL SERVICE
Address for Friday Evening 8:15:
"NATIONAL DISCOURAGEMENTS"
(Decoration Day address)
Saturday Morning, 10, Bar Mitzvah Service.

UNDERTAKERS.

CAMPBELL SERVICE
You Incur no Obligation for Advice
Call-TRAFALGAR 8200
FRANK·E·CAMPBELL
"The Funeral Church" Inc. (NON SECTARIAN)
Broadway at 66th Street, N.Y.

CEMETERIES.

THE WOODLAWN CEMETERY, Lexington Av. Subway to Woodlawn (233d St.) Office, 20 East 23d St., N. Y. Telephone Olinville 4300 or Algonquin 4470.

JEWISH, private plot; also mausoleum site; near entrance; new Mount Carmel, Queens; choice location; reasonable. Owner, Clarkson 6191.

EDUCATIONAL

PREPARATORY.

COLLEGE entrance; English, mathematics, physics, history, languages; students rapidly advanced; also adults; individual. Heidemann-Bryan's, 105 W. 94th.

BUSINESS.

Accountancy
Secretarial Practise and English classes forming. Telephone BARclay 8200. Ask for copy of the Institute Bulletin.
Pace Institute, 225 Broadway, N. Y.

STENOTYPY
(Machine Shorthand)
Free Demonstration—Open All Summer
Merchants and Bankers' Business Schools
Chanin Bldg., 122 East 42d St. LEXington 2400
St. Nicholas Ave., at 181st St. WADsworth 8718

PRATT SCHOOL, 63 West 45th Street
SECRETARIAL TRAINING, individual instruction. Day and evening.

LANGUAGE.

FRENCH Spanish, Italian, German; native teachers; conversational method; private lesson 75c; short course daily 9 to 9. Fisher's School of Languages, 1264 Lexington Ave. (bet. 85th-86th).

FRENCH conversational method by highly educated gentleman; private and special Summer classes. Biroteau, 55 West 92nd. Volunteer 9798.

DANCING.

ARTHUR MURRAY
America's finest teachers of ballroom dancing. Private lessons. Free dancing analysis. Special Summer rates now effective. 7 E. 43d St.

MARJORIE TOWNSEND—Individual instruction modern ballroom dancing. 46 West 54th. Circle 1044.

BETTY LEE STUDIO—Beginners' specialists; Arthur Murray method. 3 East 43d St.

SPECIAL.

AVIATION TAUGHT FREE.
No tuition; only small laboratory fee required. National Aircraft, Northern Boulevard and 45th St., Long Island City.

SELF-CONSCIOUSNESS overcome, social assurance conversation diction, personality developed. Mlle. Louise, Park Central. Circle 8000.

FOR FAMILY RECORDS.

By purchasing a rag paper copy of The New York Times of which a limited edition is printed each day, family records of births, deaths, engagements and marriages announced in the regular city edition may be preserved indefinitely. Weekly edition, per copy, 75 cents; Sundays, $1.25. —Advt.

PAUL BAERWALD GIVES $100,000 IN FUND DRIVE

His Wife Makes $5,000 Gift to Allied Jewish Campaign—Other Contributions Announced.

A contribution of $100,000 by Paul Baerwald, national chairman of the Allied Jewish Campaign and the Joint Distribution Committee, was announced yesterday by James N. Rosenberg, chairman of the New York Allied Jewish Campaign. The local organization is raising $2,500,000 toward a national fund of $6,000,000 for the 1930 budgets of the Joint Distribution Committee and the Jewish Agency for Palestine.

An additional $5,000 was contributed by Mrs. Baerwald. Other contributions announced yesterday included:

$10,000—Mr. and Mrs. Isidore D. Morrison, James N. Rosenberg and Judge and Mrs. Josiah H. Cohen of Pittsburgh.
$5,000—Jerome J. Hanauer, William L. Hernstadt, Harry Fischel, Mr. and Mrs. James Marshall and Mr. and Mrs. Max Blumberg.
$3,000—Benjamin Stern.
$2,500—Jacob H. Cohen, Mr. and Mrs. Harry Godoff and Simon H. Kugel.
$1,000—Mr. and Mrs. Marcy I. Berger, Morris Bienenstock, Sol Brill, Albert Erdmann, D. M. Forgan, Marshall Field, Dr. Lee K. Frankel, Henry S. Hendricks, Mr. and Mrs. Walter A. Hirsch, Morris Kuick, Dr. Frank Lavender, Lee Levy, Walter E. Meyer, Benjamin G. Paskus, Joseph Ravitch, Julius Schwartz & Sons, Mr. and Mrs. Bernard Samuel, Charles Strauss, Mr. and Mrs. Louis J. Vorhaus, Edward M. Warburg, Frederick M. Warburg and Dr. and Mrs. Stephen S. Wise.

Mr. Baerwald in a letter accompanying his $100,000 contribution said that because the country is passing through a temporary period of reduced prosperity, its people should not be unwilling "to extend a helping hand to those who are passing through a period of increased misery."

LOST and FOUND

Rates 75 cents an agate line daily; 90 cents Sunday.

Advertisements received until midnight. Telephone LACkawanna 1000. New Jersey, Mulberry 3900 (Newark), 8:30 A. M. to 6 P. M. daily; Westchester, White Plains 5200, 9 A. M. to 5 P. M. daily; Long Island, Garden City 3605 (Mineola), 9 A. M. to 5:30 P. M. daily.

Found articles of no apparent intrinsic worth but of sentimental value advertised without charge.

Key tags issued on application with registered index numbers and tags to attach to collars of dogs and cats—for 15 cents each.

LOST.

BANKBOOK 743829, Emigrant Industrial Savings Bank. Return to 51 Chambers St.

BANKBOOK 43956. Return Chelsea Bank, 48th St., 7th Av.

CASE, leather, in taxi Wednesday, containing typewritten papers; reward. Cathedral 5399.

PASSBOOK No. 5,696, compound interest department, Corn Exchange Bank Trust Company, Mount Morris Branch.

POCKETBOOK, green leather, West End express, 3:20 P. M., Wednesday, DeKalb station; reward. Schuyler 0997. Mabardi.

PORTFOLIO, black paper, containing accounts, recipts; taxi, Tuesday night, 10:45 o'clock, Broadway, between 114th and 105th (Constantine). 347 Madison Av., Room 607; reward.

PURSE, brown, with passport, &c., on pier West 46th at sailing of Albert Ballin; reward for passport and letter of credit. Phone Caledonia 1225.

PURSE, lady's, lost Monday near Erlanger's Theatre, containing auto license, Equity card and snapshots of baby; liberal reward to finder. Telephone Bryant 1451.

PURSE, embroidered silk, containing black cigarette case; taxi, Tuesday; reward. Caledonia 7585.

TICKET—50-trip railroad, Sayville, L. I., Phone Caledonia 1225, Monday.

Jewelry.

BRACLET, coral, lost Sunday night, between Governor Clinton Hotel and The Campus, 32d St.; sentimental value. Return Lost Property Bureau, Hotel Governor Clinton; reward.

BRACELET, diamond, gift from mother; 2 diamonds, 3 arrow sapphires, white gold; Tuesday, vicinity Lincoln Road, Ocean Av., Brooklyn; reward. Triangle 8100. Mr. Heathcote.

BROOCH—Onyx and diamond circle, May 25, near Steinway Hall; reward. McGuire, Whitehall 8145.

CUFF LINKS, gold, in surgeon's blue and white sleeve, between 72d and 83d St.; reward. Butterfield 6082.

CIGARETTE CASE, white enamel and gilt, May 26, in Bloomingdale's or taxi; $15 reward. Sacramento 6666.

PENCIL—Lady's silver, lost Thursday, May 29, at about 2:30 to 4:00 P. M.; return to the New York Times, 2d floor, Mr. Eldrid, 229 West 43d St.

PENDANT WATCH, marquesite and onyx, Tuesday evening, May 26, 7th Av. between 39th-33d St.; reward. Berkshire 2919.

PIN, cameo, black-white, pearls surrounded, 5th Av.; reward. 4 West 43d.

POCKETBOOK, black, left in taxi morning May 29; finder can keep money, kindly return keys to address on letter.

RING, solitaire diamond, diamond bracelet, diamond cluster ring, lady's brooch pendant; lost between 171st and Sheridan Av. and 59th St. and Central Park West, by way of 9th Av. "L"; liberal reward to finder. Call Jerome 5679.

RINGS, 2, diamond solitaire and guard, platinum setting, May 21, Hunter Island Inn; substantial reward; no questions asked. Schuyler 2891.

RING, diamond solitaire, in washroom of Schrafft's, 50 Broad St., New York City; liberal reward. M. Koester, 554 2d St., Brooklyn.

RING—Sapphire-diamond, lost, rest room, Hotel Astor; liberal reward. Sacramento 6515.

RING, old-fashion wedding, inscription inside mother and date; reward. T 333 Times.

WATCH PURSE, snakeskin, lost Wall-William St.; reward. Hewitt, Flatbush 0172.

WRIST WATCH, white gold with inscription and name, 8:03 train from Bayside; reward. R. F. Gamble. Wisconsin 7000.

WRIST WATCH, lady's, Swiss, small, coral in each end; reward. Crawford, Main 4120.

$300 REWARD.

Bar pin, platinum, containing number graduate diamonds, lost May 29 between 75th and 48th Sts., Park to 5th Av., or in taxi. Return to J. A. Lyons, 15 William St. Hanover 0631.

$100 REWARD.

Platinum and diamond bowknot brooch, lost May 26, between 93d St. and Battery or on board steamer Mandalay. Return to A. R. Lee & Co., 15 William St. Hanover 0630.

$200 REWARD.

Platinum wrist watch with mesh bracelet, 167 diamonds in all, midnight May 26, between West 106th St. and West 86th St. or in taxicab. F. Blackburn, 56 Beaver St. Whitehall 3080.

$50 REWARD

for return of platinum and diamond bracelet containing 7 diamonds, lost May 27 in or near Macy's on 7th Av., I. R. T. subway or Grand Central Terminal. A. J. Schlapp, 110 William St. Beekman 6261.

$50 REWARD.

Necklace about 120 pearls, lost May 19, 5th Av. between 82d and 87th Sts. Return to Herbert J. Payne, 15 William St. Hanover 0630.

$100 REWARD.

Platinum bar pin, single row 18 diamonds, lost May 20, West 86th St., West 50th St., or Biltmore Theatre. Return to Herbert J. Payne, 15 William St. Hanover 0630.

$100 REWARD.

Triangular diamond clasp, lost May 24. Return to Herbert J. Payne, 15 William St. Hanover 0630.

Wearing Apparel.

FUR, silver fox, in taxi to 114th, Wednesday evening; reward. Cathedral 9406.

Cats, Dogs and Birds.

DOG, Airdale, male, neighborhood Quaker Ridge; reward. Greene, Griffen Av., Mamaroneck. Telephone Mamaroneck 3777.

DOG—Young, short wavy brown hair, trim limbs, long tail, male, name Buff; children's pet; reward. Caledonia 3630.

POLICE DOG, German, male, Monday, Bronx; liberal reward. Olinville 3373.

FOUND.

FOUND—Overcoat in Albee Building, Brooklyn. Inquire Room 636. Cumberland 3179.

THE NEW YORK TIMES devotes considerable space every Sunday to aviation—whatever the week has developed in the way of new inventions, proposed commercial and air mail routes and other available news—Advt.

FROM THE FOUNDER'S WRITINGS

Once More it is the Privilege of the Living

to get a blessing today by remembering in their thoughts and deeds the brave men who loved their country better than their lives.

"'Tis the Sabbath of the Nation" as some one said.

We Keep Memorial Day giving up the whole day, to be free to keep step at the bugle call to honor our comrades and friends who sleep in silence along the river side or in the country churchyard under the smile of roses, carnations and lilacs that they loved.

John Wanamaker

STORE CLOSED
Today, May 30th
(Memorial Day)

OPEN SATURDAY
May 31st

IN THE AUDITORIUM
Saturday afternoon, May 31
at 2:30 P. M.

Organ Recital
by
Ulysses Garrison Chambers
American Organist
assisted by
Minnie Brown
Soprano
Admission is complimentary

FIRST FLOOR, SOUTH BUILDING

Saturday News at Wanamaker's

Printed Chiffon Ensembles

Exotic—or formal

$19.50

for Madame

Big exotic prints for important occasions : : : smaller, more formal ones for every-day wear—with enchanting little jackets—one has a cape collar, while the other has hovering frills upon the sleeves.

Model sketched comes with black : : : blue : : : or green ground. The more formal pattern is in black-and-white : : blue-and-white : : or dark-and-light blues.

Sizes 34 to 42

WANAMAKER'S—SECOND FLOOR, NORTH BUILDING

From Beret to "Cartwheel"

The big word is "Pastel"!

MILAN HEMP HATS VISCA BERETS TRICOT BERETS	at $5	ROUGH STRAW HATS LACY STRAW HATS RIBBON HATS

You may want a gracefully drooping Milan hemp : : : a smaller rough straw : : : a squashable stitched silk hat : : : or a jaunty visca beret. They're all here—in many intriguing models—in white or pastel colors.

WANAMAKER'S—SECOND FLOOR, NORTH BUILDING

Misses' Silk Ensembles and Jacket Frocks, $19.50

Shantung . . . Polka Dots . . . Pastel Crepes
Chiffon-and-Sheer Velvet

Three-piece suits—polka-dotted silk with white handkerchief linen blouses, adorably tucked : : : or pastel shantungs with white shantung blouses. Charming jacket frocks of flat crepes with the Summer 1930 accent—*pleats*.

The polka-dotted suits are in black-and-white : : : navy-blue-and-red : : : green-and-white : : : Shantung suits and jacket frocks in dusty pink : : : baby blue : : : green : : : and white.

Also—printed chiffon dance frocks with little jackets of sheer velvet.

Sizes 12 to 20

WANAMAKER'S—SECOND FLOOR, NORTH BUILDING

Silk Stockings

Service-weight . . . one of our best-selling $1.95 numbers

$1.25 pair

45-gauge : : : full fashioned : : : first quality : : : with lisle interlined garter hem and silk plated soles . . . And they're as smart-looking as they are practical : : : they're made with narrow French heels : : : and very daintily seamed.

Dyed expressly for Wanamaker's in these beautiful colors

Havana Beige, Gypsytan Mirage, Suntan, Paris Tan, Muscade, French Nude, Nocturne, Gunmetal

Sizes 8½ to 10½

WANAMAKER'S—THOROUGHFARE, NORTH BUILDING

IN THE INEXPENSIVE DRESS SHOP

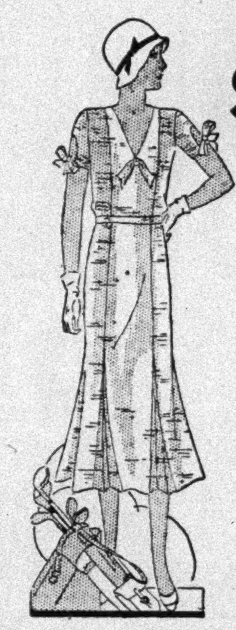

Silks That Summer Wears

In frocks for pleasant days

$9.75

A Nelly Don frock in Rajah has short sleeves caught with a knot above the elbows : : : a slim, graceful model that will launder again and again and be lovely always in green, rose, maize or natural. Sizes 14 to 44.

Printed silks flutter in the newest whimsies and in adorable patterns and colorings : : : sizes 14 to 40.

WANAMAKER'S—THIRD FLOOR, NORTH BUILDING

This Sports Ensemble

is captivating and costs so little

A slip-on sleeveless sweater . . . cardigan . . . and cocky little beret—of lightweight wool with a little rayon to give it a silvery glow . . . In peach, maize, lettuce green, linen blue, red, white. And a skirt of white flannel . . . it's an irresistible combination!

The Beret is	$1.45
Slip-on Sweater	2.95
Cardigan	2.95
Flannel Skirt	3.50

Complete $10.85

Sizes 14 to 42

DIANA SPORTSWEAR SHOP, STREET FLOOR, NORTH BLDG.

Wanamaker Footwear

For Children and Misses

Smart-looking . . . and they'll stand a lot of punishment!

Sizes 8½ to 11 Widths B to E	Sizes 11½ to 2 Widths B to D
$2.95	**$3.95**
$4 to $5 grades	$5.50 grade

Two-tone elkskin : : : tan calfskin : : : black calfskin : : : patent leather. Oxfords . . . ghillie ties . . . strap pumps : : : the three types unquestionably most popular today with the smart younger set : : : made on orthopedically correct lasts . . . with plenty of room for young feet to rest comfortably and grow naturally.

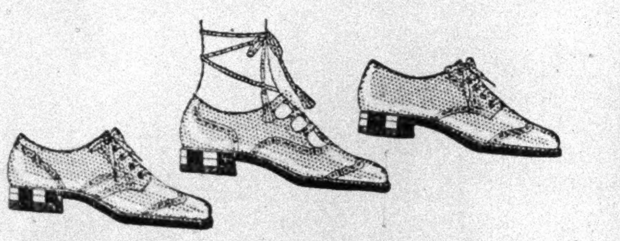

WANAMAKER'S—FIRST FLOOR, NORTH BUILDING

EXTRA! Just one more day to buy

Children's Furniture

For the nursery and older child's room

At the May Sale Prices

Our entire collection : : : lowered from 10 to 50 per cent. Wood, with satiny hand-rubbed finishes : : : or wicker : : : in such delightfully cool colors as blossom pink, baby blue, apple green, ivory or antique maple.

Cribs, $16.50 to $39.50 The $19.50 to $55 grades	**Youths' Beds** **$17.50 to $55** The $25 to $85 grades
Chests of Drawers **$15 to $29.50** The $19.50 to $39.50 grades	**Chifforobes, $35** The $42.50 grade

Dainty, Practical Layettes at the May Savings

Layette No. 1 57 piece—$17.50 The $22.85 grade	Layette No. 2 62 piece—$27.75 The $35 grade

WANAMAKER'S—THIRD FLOOR, NORTH BUILDING

Coolie Coats

Of printed pongee

$2.95

The $3.95 grade

Comfortable and compatible with all the needs of summer : : : wear them at home or on the beach : : they're natural color brightly bordered with flowers in the Oriental manner. Tub-fast.

Personal Service will fill mail and telephone orders

WANAMAKER'S—THOROUGHFARE AND THIRD FLOOR, NORTH BUILDING

White Shoes! Sports Shoes!

Many, many smart new models for misses and women

AT A SPECIALIZED WANAMAKER PRICE

$5.85 pair

Sizes 3½ to 8 Widths AA to D

For town and country

Oxfords : : : opera pumps . . . and strap slippers . . . with Cuban wood walking heels . . . baby or high Spanish heels . . . in natural or white Irish linen . . . and white kidskin.

For active and spectator sports

Wing-tip, fringe-tongue oxfords . . . with springy crepe rubber soles and heels . . . or flexible leather soles and rubber heels . . . in tan or brown elkskin.

WANAMAKER'S—FIRST FLOOR, NORTH BUILDING

Boys' and Students' Suits

Suited to graduation requirements

Tailored and styled after the manner of men's suits : : : single and double breasted styles : : : the coats correctly cut to fit and hang just as they should : : : the jackets may top white or light flannel trousers for summer sports wear.

Boys' Suits
Sizes 10 to 18 years
Blue Flannel . . $25.00
Blue Cheviot . . 19.75

Students' Suits
Sizes 32 to 38
Blue Flannel . . $35.00
Blue Cheviot . . 29.75

A Graduation Special
Navy Blue Suit . $14.75
Good quality cheviots . . . jacket, vest and two pairs knickers in sizes 10 to 18 years . . .

WANAMAKER'S—THIRD FLOOR, NORTH BUILDING

Specially Priced

Stemware 20c each

Diamond optic bowl : : : in rose, green or amber : : : goblets, tall and low sherbets, footed tumblers and all the other stemware pieces . . . carried in open stock.

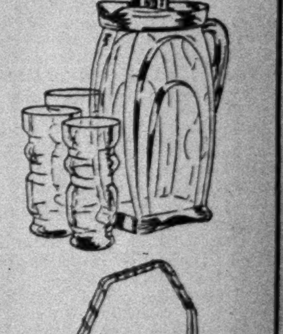

Refreshment Sets
$1.75

Covered jug and 6 refreshment glasses : : : green and rose.

Trays, $4.50

With two shelves : : : green, black, yellow, orange : : : medallion centers.

Personal Service will fill mail and telephone orders . . . call GRAmercy 6200

WANAMAKER'S—SECOND FLOOR, SOUTH BUILDING

Last Day of the Budget Furniture Sale

WANAMAKER PLACE AT 9TH STREET
Broadway to Fourth Avenue—8th to 10th Street

STORE OPENS AT 9
STORE CLOSES AT 5

Wanamaker's
Formerly A. T. Stewart

TWO SUBWAY STATIONS WITHIN THE BUILDING

For orders and inquiries—GRAmercy 6200
For all other calls—STUyvesant 4700

ASKS TRAFFIC BOARD NATIONAL IN SCOPE

Safety Conference Urges Permanent, Non-Governmental Body to Solve Road Problems.

UNIFORM CODE TIGHTENED

State Law Approved Contains More Drastic Rules to Prevent Crossing Accidents.

AID OF ALL CITIES SOUGHT

Report Declares They Must Work With States if Loss of Life Is to Be Lowered.

Special to The New York Times.

WASHINGTON, May 29.—After approving uniform State and municipal traffic codes, aimed at solving street and highway traffic problems and reducing loss of life in motor vehicle accidents, the National Conference on Street and Highway Safety adjourned today.

It adopted a resolution requesting Secretary Lamont to appoint a committee to consider ways and means of establishing a non-governmental national foundation, equipped with funds and manned adequately to conduct comprehensive studies to relieve traffic congestion and effect public safety.

The report of the drafting committee containing the model regulations was presented by George B. Young of Montpelier, Vt.

An unsuccessful effort was made to eliminate provisions of the model code providing for State inspection of automobiles and barring from the road mechanically defective cars.

The conference directed a message to President Hoover expressing gratitude for his leadership in the highway safety movement and adopted a resolution presented by H. S. Buttenheim of New York for Federal investigation of the causes of motor accidents and the formation of a permanent national organization to solve traffic problems.

Children Show Most Caution.

Professor A. W. Whitney of New York held that one of the few bright spots was the cooperation of school children. "They find their way out of the traffic situation," he said. "They are proving their capacity to accommodate themselves to a more dangerous world, while their elders are being killed in rapidly increasing numbers.

"The spontaneous, intelligent and enthusiastic cooperation of the children is the outstanding characteristic of safety education," he said, "and it is a question of whether the children are not doing more to educate their parents to safety than their parents are doing to educate them."

The uniform code recommended for State enactment included motor vehicle registration, an anti-theft measure, vehicle operator and chauffeur license supervision, regulation of traffic on highways, a model municipal traffic ordinance, and a standard system of traffic signs, signals and markings.

To reap the benefit of the uniform law, Mr. Young said, requires some yielding by State and local authorities, the use of resources which no State or community can afford to withhold, loyal effort by enforcing agencies and by the wide variety of organizations concerned with the problem, and it demanded of the individual citizen a new order of self-restraint and sense of responsibility.

Right-of-Way Laws Urged.

"Violation of right-of-way is one of the most pronounced causes of accidents involving occupants of motor vehicles," the report stated. "This demonstrates the need for adoption of definite right-of-way regulations."

Adequate reporting of automobile accidents was urged, including details as to causes, recklessness, carelessness or incapacity of operators; fault of mechanism of the vehicle or its maintenance and physical condition of the locality of the accident.

The committee recommended periodical inspection of vehicles, elimination of mechanically defective machines from the road, and adequate highway patrol forces in every State trained to recognize mechanical defects of cars.

Elimination of railroad grade crossings where possible would remove one serious cause of accidents, the report said. It urged further protection of grade crossings with lights and warning signals an adequate distance away. Similar protection at highway intersections was held essential for the safety of motor vehicles.

Suggests Traffic Engineers.

Municipal traffic commissions were suggested to study and solve local traffic problems. Large communities should have the continuous service of an engineer with traffic and transportation experience, the committee recommended.

Adequate control of traffic at important intersections, posting and enforcement of parking regulations, establishment and marking of through highways, by-passing of through traffic, standardization of rules governing turns and the marking of traffic lanes at intersections were among the most important measures needed at once, the report said.

"One of the most important features of a long-time improvement program is the necessity of securing at the earliest possible date the right of way that will be needed for future street and highway improvement," the report said.

W. N. Doak, legislative representative of the Brotherhood of Railway Trainmen, with the concurrence of Dr. Julius H. Parmelee, acting chairman of the committee on railway grade-crossings, broadened the language of the uniform code relating to signaling devices and warning ships, so as not to interfere with the improvement of these contrivances.

Secretary Lamont, chairman, closed the session with an earnest appeal to the States and municipalities to enact traffic regulations modeled after the proposals of the convention.

"It is the proper function and desire of the Federal Government to assist the States and municipalities in carrying out the purposes of the conference, but not to encroach upon the authority which rightfully belongs to them," Secretary Lamont said. "The task rests primarily with the States. The responsibility is theirs."

Passengers and Mail Carried By Aircraft Show Increase

Passengers totaling 2,321 were transported in April over the lines of the Universal division of American Airways, Inc., it was announced yesterday. This was 14 per cent more than in March, when 1,997 passengers were carried. The company transported in April 26,180 pounds of air mail, an increase of 3,072 pounds, compared with March.

The New York, Rio & Buenos Aires Line, Inc., reported carrying 1,108 passengers in April, 11 per cent above the total in March. In the same period mail and express volume increased 9 per cent from the previous 30-day period, and 102,000 miles were flown.

MINISTER IS HELD IN EXTORTION SUIT

Broker Accuses Herbert W. Hunter of Demanding $75.000 for Silence About Old Thefts.

BUSINESS DEAL, HE REPLIES

Hudson (N. Y.) Clergyman Says as Willard's Agent He Sold Stock He Fears Is Worthless.

The Rev. Herbert W. Hunter, Protestant Episcopal clergyman of Hudson, N. Y., faced Magistrate Ewald in West Side Court yesterday afternoon charged with having attempted to extort $75,000 from William E Willard, investment broker with offices at 25 West Forty-third Street and living in Bronxville. Mr. Hunter was released in $1,000 bail pending a hearing on Tuesday.

Mr. Willard's complaint charges Mr. Hunter with having demanded $75,000 as the price of his silence about alleged youthful larcenies of the broker, which involved, he said, the passing of worthless checks and the theft of an automobile. This charge was denied by Mr. Hunter, who asserted he had demanded only unpaid commissions due him as a stock salesman in Mr. Willard's employ last year and the recovery of amounts lost by his customers through their purchase of allegedly worthless shares.

Mr. Hunter was arrested on the broker's complaint in the latter's office early yesterday afternoon. William Van Valkenburgh and Christopher Kelly, detectives, were hidden in an adjoining room and listened through dictaphones as the principals in the action and their attorneys talked.

Hunter Gives His Side of Story.

After the court arraignment, Mr. Hunter, in the presence of his attorney, B. Leo Schwartz, gave his version of the case. He said he had been ordained as a Methodist minister by Bishop Fitzgerald at Franklin, Pa., in 1903, but had left that ministry and was ordained an Episcopal priest in 1919 by Bishop Boyd Vincent at Cincinnati. In January, 1929, he left the clergy temporarily, he continued, to enter Mr. Willard's employ as a stock salesman.

Traveling among his friends up-State, Mr. Hunter added, and with Hudson as his headquarters, he sold $130,000 in stock for the broker. He said he now has reason to believe the shares will soon become worthless and, in behalf of his customers, he went to Mr. Willard to demand the return of their money and of several thousand dollars due him in unpaid commissions.

The Rev. Mr. Hunter told of meeting the broker through Miss Ethel Van Ness of Clinton, N. J., to whom he was "a sort of godfather" and who later became Mr. Willard's wife. He said he had married the couple in Trinity Church, Renovo, Pa., at which he was rector in 1925. Although admitting he is "in business for himself," Mr. Hunter said he intended to resume the ministry.

John McK. Minton, member of the law firm of Edwards, Murphy & Minton, and retained by Mr. Willard's attorneys, Lee, Donnelly and Curren, to represent him in the action, branded as "nonsense" Mr. Hunter's defense that he had been requesting merely his commissions and monetary restitution for his customers. He said he had proof that the clergyman had demanded the $75,000 to keep silent about Mr. Willard's alleged larcenies.

Lawyer Calls Suit an Old Trick.

To this Mr. Schwartz issued the following statement last night:

"Dr. Hunter's story will come out in court provided that Willard decides to press his charge. There is nothing new in the ill-advised attempt being made by Willard to forestall a serious civil action by making charges of extortion. Dr. Hunter and an attorney went to Willard's office today in response to an invitation made by Willard through his attorneys for a friendly meeting, the purpose of which was to arrive at an amicable settlement of the account."

Herbert Warren Hunter, who received degrees of Bachelor of Divinity at Geneva College and Drew Theological University, was ordained deacon in the Protestant Episcopal Church in 1915 and priest in 1919. He served as priest at Trinity Church, Bellaire, Ohio, from 1919 until 1923. He then became rector of St. Peter's Church, Carson City, Nev., and chaplain of the Nevada Senate, House and State prison. Later he served as vicar in several Eastern churches, his last post having been that of rector of Trinity Church, Renovo, Pa., in 1925.

Member of Harrisburg Diocese.

Special to The New York Times.

HARRISBURG, Pa., May 29.—The Rev. Herbert Warren Hunter is a clergyman connected with the Episcopal diocese of Harrisburg, but has not had a charge for several years. For two or three years he was rector of St. John's Episcopal Church at South Williamsport. He left there several years ago. Bishop James Henry Darlington of this city has not heard from him for more than a year.

Staten Island Legislation Asked.

WASHINGTON, May 29 (AP).—Legislation to permit the Secretary of the Treasury to improve the lighthouse reservation on Staten Island, N. Y., and to construct a postoffice there at a total cost of $354,000 was requested today by President Hoover. The appropriation for the improvements has been made.

M'QUADE IS UPHELD IN GIANTS' ACTION

Appellate Division Reverses Dismissal as His Suit for Reinstatement as Officer.

FINDS CONTRACT IS VALID

Stoneham and McGraw Accepted Benefits Under Agreement of All Three, Court Holds.

Reversing a decision dismissing the suit of City Magistrate Francis X. McQuade against Charles A. Stoneham, president, and John J. McGraw, vice president of the New York Giants, to compel them to reinstate him as treasurer, from which office he was removed in 1928, the Appellate Division ruled yesterday that the contract under which Magistrate McQuade sued for reinstatement is valid. Under the decision the defendants must file an answer to the complaint.

The decision, written by Justice Martin, referred to a contract made Feb. 21, 1919, by which Stoneham, McGraw and McQuade agreed to use their best efforts to continue one another as directors and officers of the company, and said that Stoneham and McGraw had accepted all the benefits under the agreement and still hold the offices they had at that time. The court said it appeared that between 1921 and 1925 Stoneham caused the corporation to make substantial "loans" for himself and that McQuade demanded that the loans be secured, after which Stoneham ordered notes covering them for a total of $280,025. "Stoneham was thus compelled by the plaintiff to acknowledge this large indebtedness and to secure its repayment," said Justice Martin.

The opinion refers to allegations by Magistrate McQuade that he was removed because of his demands on Stoneham concerning the loans, after which Stoneham's attorney, Leo J. Bondy, was named treasurer in his place. McQuade demands that his salary of $10,000 a year as treasurer be paid to him for the time in which he has been out of office because of his alleged illegal removal.

Justice Martin says that the complaint was dismissed by Supreme Court Justice Schmuck on the ground that the National Exhibition Company, which owns the Giants, is a New Jersey corporation and that Magistrate McQuade, as a resident of New York, could not attempt in the courts of this State to "regulate the internal affairs of a foreign corporation." One ground for the dismissal was that to permit a continuing control by directors would result in a "sterilized board of directors."

The Appellate Division declares that the contract provides for the selection of only three of the seven directors and gives the stockholders a "free hand" to elect the four others, and does not require the selection of any particular persons. "It is a novel argument that although the agreement gave control of the corporation to the defendant Stoneham, which control he has assumed, and the benefits of which he has accepted and is now enjoying, it is unenforceable because illegal," said Justice Martin.

The court says that while the corporation is a New Jersey company, its offices are in this city and its baseball team plays at the Polo Grounds, for which reason its business is mainly conducted in New York and not in New Jersey.

"An examination of this complaint, therefore, convinces us that the contract alleged therein is in all respects legal and that its enforcement does not interfere with the internal affairs of a corporation organized in a foreign jurisdiction," said Justice Martin. "If we were to assume that it did incidentally affect the organization as organized, it would not be a sufficient ground to refuse the plaintiff, a citizen of this State, relief in an action in which he was clearly entitled to rights given to him by a contract enforceable in this State."

BONI DECRIES ATTACK ON BOOK PRICE CUTS

Replying to 11 Publishers, He Says Four Previous Reduction Moves Were Met by 'Howls.'

Albert Boni, president of the publishing house of Albert & Charles Boni, Inc., which announced last week its intention of issuing new books at 50 cents, attacked yesterday the group of eleven publishers who have not reduced book prices and who in a statement Wednesday said that $1 books would demoralize the book business in this country.

This statement issued by the eleven publishers was called by Mr. Boni "a reckless and unwarranted attack on a sincere effort to publish good books at low prices for the benefit of the American public."

"Since when," asked Mr. Boni, "is it a high crime to give the American public the benefit of low prices? We are considered among the younger publishers. Yet in the fifteen years since we have entered the field there have been four major attempts, which resulted in lowering the cost of good books to the public. Each of them has been met with virtuous howls of indignation from other publishers who publicly put themselves in the position of making noble sacrifices so that the American public can continue to pay high prices for books.

"When the Modern Library was launched I was met with the same emotional reaction.

"When we were the first publishers to do business with the Literary Guild (then offering books to subscribers at one-half price) kind-hearted friends among these very same publishers begged us to reconsider our position. Some of the publishers included in this morning's protesting group then predicted that the Literary Guild would be ruinous to the book business. I ask them to look up their records to see how quickly they reversed themselves to do business with the Literary Guild.

"Paper books were greeted with predictions of failure within three months.

"These publishers now say that it is impossible to publish new books retailing at $1. We now have a year's experience at 50 cents proving that good new books can be profitably sold at half the price these publishers claim to be necessary.

"What basis of experience do these publishers have for their claims when we, with over 50,000 subscribers to paper books, feel our experience warrants expanding our program to quadruple our output of good books and to place them on sale in the book stores throughout the country at 50 cents, allowing the booksellers the same margin of profit which they are now receiving from the more generous of these eleven publishers on their $2.50 books? And, further, we are paying the eleven publishers full exchange privileges on unsold books."

Curtiss Retraces Historic Albany Flight Today In a Plane That Could Carry His 1910 Craft

Retracing the course over which he made a hazardous flight down the Hudson from Albany twenty years ago yesterday, Glenn H. Curtiss, pioneer airplane designer and flier, will pilot a huge modern eighteen-passenger Curtiss biplane today. The first flight over the course awakened the United States to the possibilities of aviation more than any previous event, not excluding the first flight of the Wright brothers nearly seven years before, according to the annals of the aviation societies.

The progress of aviation since 1910, when the old pusher biplane made the trip, is illustrated by comparing that craft with the airliner that was standing at the Curtiss Airport in Valley Stream, L. I., last night ready to go without the preparations and testing that were necessary before the earlier flight.

The big plane which will lead a squadron of its contemporaries down the river today could carry the old plane crated and the entire personnel engaged in 1910 at the Curtiss factory in Hammondsport, N. Y. Some of Mr. Curtiss's early associates will accompany him.

In making the trail-blazing flight, which was the first authentic seaplane flight connecting two cities and the longest cross-country flight of its time by many miles, the Curtiss plane was followed down the river, and even was led at times by a special train chartered by THE NEW YORK TIMES. Every move of the pilot could be plainly seen, as he flew low in the rough air over the Highlands of the Hudson. He was perched in the open amid a maze of controls, which would bewilder the average airplane pilot of today.

Screaming headlines told the news of his flight to New York in 152 minutes, to beat the time of the world's fastest trains. Since then the same flight has been made in less than one hour.

"The advance of aeronautics since then has changed the news value of flying from every point of view," Mr. Curtiss said. "It was news in those days if an airplane engine continued to run. Today it is news only when the airplane engine stops."

Twenty years ago the flier judged his air speed by the ruffling of his coat sleeve. The airliners today are equipped with accurate instruments to indicate that speed.

The fleet of planes will leave Valley Stream, L. I., this morning at 9 o'clock as Mr. Curtiss leaves the scene of his first factory in Hammondsport. A rendezvous has been arranged at the Albany Airport, from whence the parties will go to the capital to attend a memorial luncheon of the Albany Chamber of Commerce.

Mr. Curtiss expects to make the flight in the early afternoon in about an hour and twenty minutes, passing directly over the three points at which he landed on his first flight and finally bringing his plane down again at Valley Stream, from whence he will come to New York by automobile to be the guest of the Aeronautical Chamber of Commerce of America, which is sponsoring the event on behalf of the aviation industry.

NAVY SUPPLY BILL PASSED BY SENATE

Measure Carries $380,782,986, Which Is $211,475 Above House Figure.

$400,000 SAVED BY TREATY

Money for Cruisers, However, Can Be Drawn in Case London Pact Should Be Rejected.

Special to The New York Times.

WASHINGTON, May 29.—The Senate today passed the Navy Department appropriation bill, carrying a total of $380,782,986 for the maintenance of the naval establishment during the next fiscal year, an increase of $211,475 over the bill as passed by the House.

The measure will go back to the House for consideration of Senate amendments. The appropriation authorized by the Senate is still $1,489,600 below the estimates of the Budget Bureau.

A saving of $400,000 in the bill is effected by the London treaty on condition that it is ratified. The Budget Bureau included this sum in its estimates to begin work on the third block of five cruisers provided for in the bill, authorizing the construction of fifteen 8-inch-gun cruisers.

An item providing money to start work on the cruisers has been stricken from the bill, but authority is given, nevertheless, to draw upon available funds for the sum if the treaty should be rejected.

The Senate accepted the amendments written into the bill by its Appropriations Committee. These include $75,000 for re-erection of the dirigible hangar at the naval air station at Lakehurst, N. J., an addition of $200,000 to the item of $327,000 for a temporary government for the West Indian Islands acquired by this country from Denmark, an addition of $140,000 to the item of $4,600,000 for the maintenance of the Naval Reserve to meet aviation expenses and a reduction of $336,000 in the appropriation for the Bureau of Supplies and Accounts made possible by a saving in the cost of fuel.

The Senate added an item of $113,600 for the erection of necessary buildings at the naval radio and radio compass stations. The provision in the House bill that the $7,400,000 appropriation for the modernizing of the battleships Pennsylvania and Arizona should be allocated in equal amounts to each vessel was stricken from the bill in the Senate.

HEARS MRS. HAMMERSTEIN.

Court Is Told She Took Money From Policemen as Binder on Loan.

Mrs. Emma Swift Hammerstein, widow of Oscar Hammerstein, took the stand in her own defense yesterday afternoon in Jefferson Market Women's Court after four policemen had testified that in their presence she had admitted being guilty of immoral conduct. On the plea of Joshua Egelson, Assistant District Attorney, the case was adjourned for the defense, this time, until June 5.

The testimony of Mrs. Hammerstein, brought out under questioning by her attorney, Henry H. Klein, differed from that of Patrolman John McHugh, who had arrested her, and three policemen of Inspector James Bolan's staff.

According to Mrs. Hammerstein, she had accepted money from Patrolman McHugh, operating in plain clothes, as a binder on a loan she expected to receive. When he arrested her at the Hotel Winthrop on May 10, she said, he represented himself as a friend of an attorney who had promised to arrange a $500 loan for her.

More than twenty prominent women appeared in court as character witnesses for Mrs. Hammerstein.

FAITH IN OLDER MEN STRESSED BY FORD

He Declares Removal of All Over 55 Would Not Leave Enough Brains to Carry On.

PRAISES MODERN YOUTH

He Believes in Young Executives but Holds Best Plans Originate in Maturer Minds.

DETROIT, May 29 (AP).—Henry Ford believes more "than ever" that business and industry must depend on the leadership of men of mature years. He told The Associated Press today that he had found no occasion to change his previously expressed opinion that if all men of 55 years and older were removed from industry "there would not be brains enough left to carry on."

"This is no reflection upon the youth of today," he said. "I think that while they are different, today's youngsters are a fine lot and they decidedly are not headed for perdition.

"Moreover, they have greater opportunities today than the youth of forty and fifty years ago."

Mr. Ford was asked whether he always had conceded the wisdom of age.

"You didn't think that back in 1894 when you began tinkering with your horseless carriage, did you?"

Sought Older Men's Advice.

"I always had older men for friends, and I always went to them for advice," he said. "I could cite them one after another. Old men understood my idea better than young men did. With mature years I realized more and more the value of that advice.

"I realized that in my youth I hadn't waked up yet."

Youth and age need each other, Mr. Ford went on.

"Youth must look to age for its education," he said, "and age educates youth because youth interests it."

Referring again to the need of mature minds in industry, Mr. Ford said:

"Young men from 30 years on are the best executives. I mean they are well fitted to carry out the plans of an organization, but the best plans originate in older heads.

"The best part of a young executive's experience may be the way he is held back by the wiser plans of older heads. There can be an excess of action and an insufficiency of wisdom. Between them, youth and maturity provide both."

Says Quality is Objective.

Asked whether 100 per cent education would not result in 100 per cent demand for "white collar jobs," with none desiring to do the less pleasant tasks, Mr. Ford said:

"It is a fortunate thing, perhaps, that we never can be 100 per cent educated, or anything else. Constantly changing conditions and the striving for better things answers that question.

"After all, quality is the objective in every line of endeavor. Mass production of quality products must be the objective if people are not to stand still.

"I said previously that when people become contented there's trouble ahead. This is specially true if they become contented with the product of industry and the soil. Things always can be improved upon.

"It is because people never will become 100 per cent satisfied with everything they have that we never will reach the saturation point in anything that we produce.

"Every farmer with an acre and every workman with a lot ought to plant everything they can and as much as they can this year. It is a big step back to employment."

AIRPLANE DELIVERY *of* THE TIMES TO ADIRONDACKS *and* CANADA

AIRPLANE TRANSPORTATION of The New York Times expedites delivery of copies to readers in

LAKE PLACID
SARANAC
WESTPORT
ELIZABETHTOWN
KEESEVILLE
RAYBROOK

PLATTSBURG
BURLINGTON, VT.
CANADA
MONTREAL
OTTAWA
QUEBEC

The Times is now on sale on Montreal news stands at breakfast time, in Ottawa about noon, and in the Adirondack towns in the morning of publication.

If you contemplate spending the Summer or a vacation in any of the places named above, it is advisable to write to the newsdealer now and order reservation of your copy of The New York Times every morning, or write to The New York Times circulation department.

DISBARS 2 LAWYERS IN ACCIDENT FRAUDS

The Appellate Division Finds They Worked With Fakers Who Simulated Injuries.

TWO ARE EXONERATED

Court Also Ousts Attorney Who Got Deed to Property by Fraud to Give His Wife Title.

Action in the cases of the seventy-six attorneys cited to the Appellate Division on ambulance-chasing charges as a result of the inquiry by Supreme Court Justice Wasservogel and Isidor J. Kresel, in behalf of the bar associations, came nearer to a close yesterday when the court disbarred Moses Cohen and Charles D. Sprung and dismissed charges against Alexander Karlin and Philip Cashman. The court also disbarred Maurice B. Gluck in proceedings by the Association of the Bar for contempt of court and for fraudulent use of a deed in order that his wife might claim ownership to property in New Jersey.

In clearing Mr. Karlin the opinion by Presiding Justice Dowling said that while he was accused of improper solicitation of retainers in personal injury cases, the referee who took testimony in his case reported that the suggestions as to the retainers came from third parties and that Mr. Karlin was blameless and recommended the dismissal of all the charges. Justice Dowling commented on the fact that Mr. Karlin at the outset of Justice Wasservogel's inquiry refused to answer any questions as to his practice and was sent to jail for contempt of court. He then brought a proceeding to test the power of the inquisitors, and after the action had gone to the Court of Appeals and the ambulance-chasing investigation had been upheld, Mr. Karlin answered questions and was cleared of contempt.

"Nothing in the record discloses any reason for his original defiance of the power of this court, or of the jurisdiction of the justice assigned by it to conduct the investigation, and whatever fears he may have entertained as to its outcome so far as he was concerned were evidently without justification," said Justice Dowling.

Charged With Fraud Plot.

Moses Cohen, who had an office at 305 Broadway and is not to be confused with attorneys of the same name practicing elsewhere in the city, was charged with conspiring with others to defraud indemnity insurance companies by making baseless claims for clients for personal injuries, while similar operations were charged against Charles D. Sprung.

In connection with their groundless claims, Justice Dowling says, they employed "floppers," who were sent to neighborhoods in which defects in sidewalks, vault lights, stairways and other parts of premises had been noted and caused to simulate a fall, or to "flop," as it was known in the parlance of the operators.

Daniel Laulight was head of this fraudulent claim group, the court said, and employed Irving Fuhr as one of his "floppers." Fuhr got to know Cohen, decided to go into business for himself and employed Cohen as his attorney. The testimony showed that Fuhr and one Benjamin Deutsch reported some seventy-five "accidents" in about a month and that suits were brought and settlements effected in some of them. The "floppers" then quarreled with Cohen over the settlements, reported to Laulight and after demands had been made upon him Cohen consented to have other lawyers substituted for him in the "flop" cases. Part of the evidence against Cohen was found when the District Attorney raided the office of Laulight, "the boss," as Justice Dowling described him.

Justice Dowling also arraigned Cohen for keeping out of New York during Justice Wasservogel's inquiry into ambulance chasing and believes "he was actuated by the sole motive of being spared the ordeal of having to disclose his own participation therein."

In the Sprung decision it was said he specialized in cases against laundry companies for street accidents in which their wagons were involved, but also had some street car cases. "Associations with the Laulights and their follow-conspirators has meant professional ruin for a number of attorneys," said Justice Dowling, who found that all charges except one against Sprung had been proved beyond any doubt.

Counsel in Church Suit.

Maurice B. Gluck was attorney for one of the factions seeking to gain control of the Russian Orthodox Greek Cathedral in East Ninety-seventh Street and got a Supreme Court default judgment on May 28, 1925, determining that Platon Rozdestvensky was not the true Archbishop of the church, but that Adam Phillipovsky was, and thereafter obtained an order for the delivery of the church property to Phillipovsky. Counsel for Rozdestvensky then got a stay of proceedings, but in disregard of the court order Bishop Phillipovsky and his followers, with the aid of Police Captain Gegan of the bomb squad, forced an entrance into the cathedral and ousted the Rozdestvensky followers.

Justice Dowling said the testimony showed that Attorney Gluck was present and directed the police to oust Rozdestvensky and his staff. Gluck was found guilty of contempt of court later and sent to jail for thirty days, which sentence the Appellate Division upheld. Justice Dowling said that Gluck's conduct in this case and in another in which he was accused of obtaining by fraud a photostatic copy of a deed to property in New Jersey and recording it in the Register's office in Essex County in order that his wife might claim title, warranted disbarment.

DUNCAN SAILS WITH SALT.

Boards the Dresden With Yields of Battery Sea Water for Gandhi.

Raymond Duncan, brother of the late Isadora, sailed on the North German Lloyd liner Dresden yesterday, carrying the few grams of salt which he got by evaporation of water taken from the Battery sea wall. The salt will be delivered by Duncan to the British consul in Paris, who will be asked to send it to the imprisoned Indian leader, Gandhi.

Duncan came aboard dressed in flowing robes, sandals and Grecian head dress. He stood at the railing of the liner as it moved away from the dock and tossed red roses at his admirers, who were cheering on the pier. He revealed before sailing that he intends to stir Paris with a series of lectures about New York.

Two passengers arrived five minutes after the Dresden had left her pier and were placed with their baggage on a harbor tug, which transported them to the liner in midstream.

Senatorial Convictions Interest Will Rogers

To the Editor of The New York Times:

BEVERLY HILLS, Cal., May 29.—Funny to watch these Senators switching back and forth on prohibition.

Jones, ardent dry, says he will go wet in a minute if enough wets will vote for him to keep him in there.

Walsh of Montana says he would rather change his mind than his present address.

Sheppard of Texas hedged out the same way; he would be only too pleased to represent Texas even if they wanted slavery and manslaughter.

Poor Freylinghuysen is waiting to see if the mosquitos in New Jersey vote wet or dry before he changes.

Politics is a great character builder. You have to take a referendum to see what your convictions are for that day.

Yours,
WILL ROGERS.

ALIEN SMUGGLER GETS 2-YEAR TERM

Morris Baskin, Convicted as the Head of Ring, Is Also Fined $5,000.

H. H. HALL GETS SUSPENSION

Former Vice Consul at Warsaw Pleaded Guilty and Aided the Government in Prosecution.

Morris Baskin, 43 years old, of 2,431 Eighty-third Street, Brooklyn, who the government charged was the head of a ring operating to bring Polish aliens into the United States, was found guilty yesterday by a jury in the Federal court in Brooklyn of conspiracy to violate the immigration laws. He was sentenced by Judge Marcus B. Campbell to serve two years in the Federal penitentiary at Atlanta, and to pay a fine of $5,000.

Harry H. Hall, former American Vice Consul at Warsaw, Poland, who pleaded guilty on Monday of trafficking in American visas and who was the principal witness for the government against Baskin, received a suspended sentence of two years. Judge Campbell ordered him to report at regular intervals to Robert Bannerman, an official of the State Department in Washington, D. C.

The trial of Baskin was begun on Monday. At the conclusion of the case of the government on Wednesday Judge Campbell dismissed charges against Mrs. Masca Szniffker of 556 Osborn Street and Moscec Juda Faszyick of 390 South Fifth Street, who were indicted jointly with Baskin. Joseph H. Wackerman, counsel for Baskin, put in no defense.

Following the charge of Judge Campbell, the jury retired to consider its verdict at 11:30 A. M. and returned at 2:30 P. M. Judge Campbell sentenced Baskin immediately. As Hall stepped to the bar for sentence, Assistant United States Attorney Lindsay R. Henry addressed the court.

"Mr. Hall has at all times admitted his guilt. He has aided the State Department to the utmost of his ability. I feel that his career has been ruined and that he will have to start all over again. I recommend that the court give him the consideration that it may."

"I locked you up during the trial to let you know what jail is like," said Judge Campbell, addressing Hall. "I hope that the time you spent there will have a salutary effect on you and keep you from any wrongdoing in the future. I hope it will not be necessary to bring you back here."

CHANDLESS TO TESTIFY ON LODI FEE MONDAY

All Other Witnesses in Inquiry Excused for Two Days—Banker Repeats Loan Story.

Special to The New York Times.

HACKENSACK, N. J., May 29.—When the Supreme Court investigation of Lodi township sewer affairs reconvenes in Hackensack on Monday Senator Ralph W. Chandless will be called as a witness to explain the $10,000 he received from three contractors. He asserts that this was a fee for services, but other witnesses have testified it was a bonus for getting a loan of $200,000 from the State to help finance the contract.

When the inquiry ended today Commissioner Price excused all other witnesses for two days.

Charles Rosenberg, chairman of the board of directors of the Little Ferry National Bank, which handled the $200,000 loan, repeated today the story of the loan for the fourth time at this inquiry. He said again that he expected the money to stay in his bank for three years and that Controller McCutcheon so agreed.

Robert C. Arnolt, one of the contractors on the sewer job, was recalled this afternoon and said again that he had retained Senator Chandless to collect delayed payments and that he had paid to him $2,800 in fees.

SAYS SWIFTS SEPARATED.

Denver Paper Reports Son of Chicago Packer Lives at His Club.

DENVER, May 29.—The Denver Post today says domestic discord was evidenced in the household of Louis F. Swift Jr., manager of the Denver branch of Swift & Co., and son of the Chicago packer, when it was learned Swift had left his country home and taken rooms at the Denver Athletic Club.

Whether the separation was permanent, The Post said, was not known. Mr. and Mrs. Swift would not discuss the matter.

The Swifts were reported to have returned recently from vacations, Mrs. Swift having spent a month on the West Coast and Mr. Swift a month in the East.

Mrs. Swift formerly was Mrs. Mary Haymaker Bennett, divorced wife of Frank Bennett of New York. She is the daughter of Judge John C. Haymaker, prominent Pittsburgh attorney. She married Swift in October, 1922.

SUIT TO OUST M'ADOO DISMISSED BY COURT

Appellate Division Upholds His Refusal of Bail to Reds Held for Inciting Riot.

FINDS HE WAS WITHIN LAW

Points Out That Crain Informed Chief Magistrate That Foster Faced Felony Charge.

JUSTICE McAVOY DISSENTS

He Declares McAdoo Should Be "Admonished for Failure to Obey the Statute."

The Appellate Division dismissed yesterday the proceedings brought by the American Civil Liberties Union for the removal of Chief City Magistrate William McAdoo because of his refusal to admit William Z. Foster and other Communists to bail when they were arrested after the Union Square riot. Justice McAvoy dissented from the decision of Presiding Justice Dowling, in which Justices Finch, Martin and O'Malley concurred. Justice McAvoy declared that the chief magistrate should be "admonished for his failure to obey the command of the statute."

The leading opinion refers to the charges that under Section 535 of the Code of Criminal Procedure persons charged with misdemeanors are entitled to bail as a matter of right and that any public officer who refuses to perform his duty is guilty of a misdemeanor under Section 1837 of the penal law.

Justice Dowling said that the chief magistrate's answer asserted that the defendants were accused of inciting various persons to engage in a "riot, rout, affray and unlawful assembly, all with and in unlawful resistance of the police," and that they then took "flight" and carried on a similar demonstration at the City Hall. Mr. McAdoo contended that these allegations charged the crime and felony of riot as well as the misdemeanor of unlawful assembly. Justice Dowling referred to the remarks of the District Attorney at the hearing before Magistrate McAdoo, when he said:

"I wish to add, in order that your honor may have the entire situation before you, that it is entirely conceivable that these lawless men who now stand at the bar may be arraigned on a charge of assault in the second degree, and, indeed, may find themselves amenable to a criminal prosecution for the crime of manslaughter, and that the exceedingly regrettable thing is that we are yet in ignorance as to the exact complaint or violation of law with which we shall charge them. I think it proper to submit these facts to your honor."

Justice Dowling said that the minutes of the hearing show that when the case was adjourned and the defendants were held without bail no application for bail in their behalf was made. The opinion concludes:

"The petition contains no charge of corrupt intent, malice, unfairness, or bias against respondent (McAdoo). It does not charge that he did not exercise his best judgment in disposing of the questions before him, or that he willfully disregarded the rights of defendants. We think that upon the record made by these pleadings and upon the minutes of the hearing the respondent was not guilty of any violation of law or of conduct that would in any way merit censure."

In his dissenting opinion Justice McAvoy said:

"I think that the respondent acted arbitrarily in refusing bail within or without his discretion and attempted to proceed in violation of the express rights of the defendants under the Code of Criminal Procedure, which gave them the absolute privilege to be at large on bail on the misdemeanor charge."

GIRL CLEARED IN THEFT, BUT SCORED BY COURT

Suspended Hunter Student, 17, Acquitted of Robbing Autoist of $10, Called Incorrigible.

Florence Kosoff, 17 years old, of 2,337 Grand Concourse, the Bronx, a suspended student at the Hunter College Annex, was scored as an incorrigible by Judge Rosalsky in General Sessions yesterday after a jury had acquitted her of the theft of $10 from a motorist from whom she was alleged to have sought a ride on the afternoon of May 9.

"If you had been tried before the three justices in Special Sessions," Judge Rosalsky told the girl, "you would have been convicted. You should be in a reformatory. If you don't mend your ways, you will be there very shortly."

"Would you mind giving me a letter to the faculty of Hunter College so that I can be reinstated?" the girl asked the court, after explaining that she had been suspended as a student as a result of her arrest.

"I shall not give you any such letter," replied Judge Rosalsky. "I'd suggest you take that matter up with the police."

Benjamin D. Burgin of 1,534 Selwyn Avenue, the Bronx, who is in the insurance business, was the complainant. He testified that when he stopped his car at a traffic light in Fifth Avenue on the day of the alleged theft the girl, uninvited, got in. She told him, she said, that she was without money and he agreed to drive her to a subway station and give her 5 cents for her fare home. When he discovered that a ten-dollar bill had disappeared from his right trouser pocket, beside which the girl was seated, he testified, he caused her arrest.

The girl swore on the witness stand that Burgin had given her the money after first offering to buy her an ice cream soda on the way uptown.

Thinks Congressmen Should Abstain

Deets Pickett, research secretary of the Methodist Board of Temperance, was quoted in a Washington dispatch printed in THE YORK NEW TIMES yesterday as saying that he did not think that a member of Congress whether he votes wet or dry was under obligation to abstain because he is sworn to uphold the Constitution. The word not in the statement was a typographical error. Mr. Pickett's statement was the direct opposite of this—namely, that he thought members of Congress should abstain.

WARNERS TO WIDEN STAGE ACTIVITIES

Movie Company Feeling Way in Legitimate Theatre, Says H. M. Warner.

NOT WORRIED BY PUBLIC

Manager the Real Problem, So Producers Plan to Keep on Buying Theatres.

Special to The New York Times.

ATLANTIC CITY, N. J., May 29.—Harry M. Warner, president of Warner Brothers Pictures, Inc., in a statement made at the annual convention of his company's executives at the Hotel Ambassador today expressed the view that there was room for only three big units in the motion picture industry and that his company would gradually widen its producing activities in the legitimate theatre.

He was of the opinion that television would prove a help rather than a detriment to the theatre and that motion picture stars in the future would be subordinated to the characters they portrayed. The big problem of the motion picture industry, he declared, was not the public, but the theatre manager, hence Warner Brothers would continue to acquire theatres until they covered the entire territory served by their pictures.

"There are several new developments pending in the motion picture industry," said Mr. Warner, "but to find the ones that will be of the most interest to the public is our problem. This is due largely to the intellectual advancement of the people themselves, which has been largely brought about by the screen. The screen has educated the people to think for themselves.

"In looking to the future we must ascertain just what will do good as well as amuse. While you are entertaining the public you can put in a background that has some educational value."

After saying there was room for only three film-producing and theatre-owning groups, Mr. Warner added: "Wherever we cannot play our products we will establish a theatre of our own."

In predicting that television would be a benefit to the theatre, Mr. Warner added: "When radio first came out it was the opinion of the public that people would stay at home. It had just the opposite effect. It created a desire for entertainment."

Mr. Warner dwelt on the passing of the star from motion picture productions. "The character today takes precedence over the star," he said. "Today we are seeking out personalities for characters, people who can play these particular characterizations better than any one else, regardless of what their name does or does not stand for."

Referring to the effect of the talking picture on the legitimate stage, Mr. Warner remarked: "Pictures, either talking or silent, didn't hurt the theatre, but theatrical producers and theatre managers did. They did not have sufficient foresight to advance with the times. They seemed unaware that you can't build anything on a weak foundation. If they hadn't blindly followed each other and hadn't pandered to a certain element in our population, but instead produced according to their own judgment what was best, there would be a different story to tell."

Mr. Warner said his company was feeling its way in the legitimate theatre. The Warner Brothers had produced "Fifty Million Frenchmen" and "Top Speed," and were going to produce other stage plays. "When we get more familiar with this phase of the amusement business," he added, "we will branch out and offer more plays in the legitimate theatre."

Warner Brothers have made arrangements for entering the commercial and industrial film field, according to an announcement made at the convention. The commercial and industrial departments will have representatives in each of the present offices of the film company and will also have a fleet of portable photographing units and projectures. The apparatus includes the equipment necessary for making either silent or talking films.

A. Pam Blumenthal will head the new department and B. K. Blake will be assistant manager in charge of production. Mr. Blumenthal and Mr. Blake have been with the Stanley Advertising Company for the last five years.

Tito Schipa on Way to Argentina.

GENOA, Italy, May 29 (AP).—Tito Schipa, Benvenuto Franci and Dante Bove, opera singers, today sailed on the steamship Conte Rosso for Buenos Aires. Distinguished artists and critics saw them off.

SCREEN NOTES.

"So This Is London," the audible film featuring Will Rogers, continues for another week at the Roxy.

At the Paramount and the Brooklyn Paramount is a talking film called "Safety in Numbers," with Charles Rogers.

"The Florodora Girl," a talking and singing picture with Marion Davies, is at the Capitol.

At the Warners' Strand is "Back Pay," a talking picture with Corinne Griffith and Grant Withers.

"One Romantic Night," the talking picturization of Ferenc Molnar's play, "The Swan," is at the Rivoli. In it are Lillian Gish, Conrad Nagel, Rod LaRocque, Marie Dressler and O. P. Heggie.

At the Globe the pictorial offering is "Midnight Mystery," a vocalized film based on the play "Hawk Island." The principals are Betty Compson and Lowell Sherman.

"At the Villa Rose," a British talking film based on A. E. W. Mason's mystery novel of the same name, with Austin Trevor, Richard Cooper and Norah Baring, is at the Cameo.

At the Fifty-fifth Street Playhouse the screen offering is "The Wonderful Lies of Nina Petrova," a German silent film, with Brigitte Helm.

"Courage," the audible film with Belle Bennett, remains at the Winter Garden.

At the Warners' Beacon the attraction is "The Green Goddess," with George Arliss.

"The Big Pond," with Maurice Chevalier, continued at the Rialto.

At the Hippodrome the feature will be "The Arizona Kid," with Warner Baxter.

"Turksib," the Russian silent film, remains at the Eighth Street Playhouse.

At the William Fox Theatre in Brooklyn the screen offering is "Double Cross Roads," with Lila Lee.

"Piccadilly," with Gilda Gray, is at the Little Picture House until Monday.

At the Warners' Brooklyn Strand the feature is "Show Girl in Hollywood," with Alice White.

"The Benson Murder Case" will be at the Little Carnegie Playhouse beginning tomorrow.

CHICAGO CIVIC OPERA TO ADD TO REPERTORY

More German Works to Be Given Next Season, Insull Reports—New Singers Are Engaged.

CHICAGO, May 29 (AP).—The Chicago Civic Opera Company will increase its répertoire of German operas, Samuel Insull, president of the company, announced today. Mr. Insull recently returned from Europe where he obtained the services of a number of German artists for the Chicago organization.

In addition to a number of Wagnerian scores already in the répertoire, the company this season will perform "Die Meistersinger" and Smetana's "Bartered Bride." The group last year offered "Lohengrin," "Tannhäuser," "Tristan and Isolde" and "Die Walküre" by Wagner, Beethoven's "Fidelio" and "Der Rosenkavalier" of Richard Strauss.

New artists who hold contracts for the 1930-31 season are Lotte Lehmann, lyric soprano of the Vienna State, Covent Garden, Berlin National Opera Companies and the Baireuth Festival; Maria Rajdl, Dresden Opera; Sonio Sharnova, contralto, native Chicagoan who sang with the German Grand Opera Company for two seasons; Rudolf Böckelman, baritone, Hamburg Opera, and Eduard Habich, character baritone of the Berlin Royal Opera, who is called the leading beckmesser of Europe.

These are in addition to the German group re-engaged for next season including Egon Pollak, conductor; Frieda, Leider, Maria Olszewska, Theodol Strack and Alexander Kipnis, artists.

DOROTHY DAY WEDS TODAY.

Actress and Gilbert Broking to Be Married at Noon.

Dorothy Day, a member of the cast of "Fifty Million Frenchmen," will be married at noon today to Gilbert Broking, manufacturer. The ceremony will be performed at the First Presbyterian Church, Fifth Avenue and Twelfth Street, by the Rev. George Alexander. Miss Day's attendants will be her sister, Mrs. Cecil Harris, and Judith Anderson, actress. A luncheon at the Hotel St. Regis will follow.

Miss Day's mother, Mrs. R. B. Ettlinger, said yesterday that her daughter would continue to appear in the cast of the musical comedy.

3 SHOWS BY LEW CANTOR.

Musical Comedy, "Top Hat," and 2 Plays to Be Produced.

A musical comedy and two plays are announced for production next season by Lew Cantor. The musical comedy is "Top Hat," by Harlan Thompson and Harry Archer, authors of several successful Broadway shows. The plays, it is said, will be "Nearer the Rainbow," by Alexander De Moroff, and "On the Veranda," by Vivian Peters.

Mr. Cantor will leave next week for Hollywood, where he will attempt to sign motion picture actors for his New York productions.

Asks Review of Belasco Play Suit.

WASHINGTON, May 29 (AP).—Lila Longson of Brooklyn, N. Y., asked the Supreme Court today to review her suit against David Belasco, claiming $250,000 damages and asserting that he had in his play, "The Boomerang," infringed her previously copyrighted play, "The Choice." The lower Federal courts dismissed the suit on the ground that it had not been brought in time, holding that it might have been brought ten years before it was filed.

Manhattan Group to Play in Bristol

After three years at Peterboro, N. H., the Manhattan Theatre Colony will move to Bristol, Conn., this Summer for a season of eight weeks. Walter Hartwig will again serve as director of the repertory company, which will present four plays, beginning on July 14 with "The Second Round," by Halcott Glover.

SEIZE JOHNNY HINES IN CAR.

Los Angeles Police Say Film Actor Was Driving While Intoxicated.

LOS ANGELES, May 29 (AP).—Johnny Hines, film actor, was arrested today charged with driving an automobile while intoxicated. His companion, Mrs. Pauline Holbrook, 24 years old, was jailed on a charge of intoxication.

The policeman who made the arrest reported that Hines was attempting to assist Mrs. Holbrook into his automobile. Police said Hines declared that "cream puffs, mixed up with one glass of wine," at the home of Hollywood friends last night were the cause of his situation. He declared he "was simply trying to aid Mrs. Holbrook, who was very ill."

In municipal court later Hines was released on $100 bail until Saturday.

THEATRICAL NOTES.

Bartlett Simmons has been engaged as the leading man for "Princess Charming," the English musical play to be produced here by Connolly and Swanstrom.

Leslie Banks, seen here during the season in "The Infinite Shoeblack," will appear in Chicago next Fall under the auspices of the Dramatic League of that city. Mr. Banks will direct and act in either A. A. Milne's "Success" or "The Way to the Stars," by Philip Leaver.

A specialty dancer and singer from the Cotton Club, Cora La Redd, will appear in "Change Your Luck," the Negro musical comedy opening next week.

Louise Groody has been signed for an engagement on the Radio-Keith-Orpheum circuit.

The annual recitals of the Ned Wayburn dance institutes will be held on Saturday afternoon and evening, June 14, at the Heckscher Theatre.

MUSIC NOTES.

The first of the open air concerts in Central Park will be given this evening by the Kaltenborn Symphony Orchestra, Franz Kaltenborn directing. The program will include items and excerpts from the works of Godard, Mendelssohn, Humperdinck, Beethoven, Wagner, Flotow, Oscar Straus, Waldteufel, Rachmaninoff and Calvin. The concerts are the gift to music lovers of Walter and George W. Naumberg.

George Gershwin will play his "Rhapsody in Blue" at the Gene Tunney charity bouts for Irvington House at the Westchester County Centre this evening. The program also includes Negro spirituals by J. Rosamond Johnson and his Hallelujah Quartet and Arthur Gibson, who will play the new $75,000 organ.

JOHN GOLDEN
ADA BEATS THE DRUM with MARY BOLAND
JOHN GOLDEN THEATRE, West 58 Street

APRON STRINGS 4th Month
"A laugh-filled play."—Telegram.
Roger Pryor—Jefferson De Angelis
48TH ST. THEATRE, E. of B'way
Eves. 8:50 Mats. Wed. & Sat., 2:40

BIRD IN HAND
JOHN DRINKWATER'S Comedy
49TH STREET THEATRE, West of B'way
Eves. 8:50. Mats. Wed. & Sat., 2:30 Sharp

PHILIP MERIVALE in DEATH TAKES A HOLIDAY LAST 3 TIMES
ETHEL BARRYMORE Thea., 47, W. of B'way
Evenings 8:50. Last Matinee Sat., 2:40

EARL CARROLL SKETCH BOOK 300TH TIME
LAST 2 WEEKS
Brilliant Revue, 53 Scenes, 1000 Laughs
By Eddie Cantor—Featuring
Will Mahoney, Wm. Demarest, 3 Sailors
56 World's Most Beautiful Girls
POP. HOLIDAY MAT. TODAY
BEST SEATS $1, $2, $3. NO TAX
CHANIN'S 46TH ST. THEATRE

FIFTY MILLION FRENCHMEN
with Wm. Gaxton, Genevieve Tobin and Helen Broderick
Evenings 8:30. Mats. Weds. & Sats., 2:30
LYRIC THEATRE, West 42nd St.
GOOD SEATS AT BOX OFFICE

GRACE GEORGE in FIRST MRS. FRASER 6TH MONTH
with A. E. Matthews & Lawrence Grossmith
MATINEE TODAY
PLAYHOUSE, 48th Street, East of B'way
Eve. 8:50. Mats. TODAY & TOM'W, 2:30

GEORGE WHITE'S FLYING HIGH
with BERT LAHR and OSCAR SHAW
GEORGE WHITE'S APOLLO, West 42d St.
HOLIDAY MATINEE TODAY
Matinees Saturdays and Wednesdays

The Theatre Guild Presents
HOTEL UNIVERSE
A new Play by PHILIP BARRY
As the subscription season for this play is over, excellent seats are available for all performances.
MARTIN BECK THEA., 45th, W. of 8th Av.
Evgs. 8:50. Mats. Thurs. & Sat., 2:50

IT'S A WISE CHILD (10th Month)
"Here is comedy that even warm weather cannot melt."—Chas. Darnton, Eve. World
BELASCO THEATRE, 44th St., E. of B'y
Evs. at 8:40. Matinees Thurs. & Sat., 2:40

JUNE MOON LAST 3 PERFORMANCES
By LARDNER & KAUFMAN
BROADHURST THEA., 44 St., West of B'y
Evenings 8:40. Last Mat. Sat., 2:30

LET AND SUB-LET FARCE COMEDY
"Pure, sparkling farce, clean and speedy."—N. Y. American.
BILTMORE, W. 47 St. Evs. 8:50. Mats. Wed. & Sat.

LOST SHEEP HILARIOUS COMEDY
POP. MAT. TODAY, $1 to $2.50
SELWYN, W. 42 St. Eves. 8:50. Mats. Fri. & Sat.
Orch., Eves., $3. Mezzanine, $1 to $2.50
BEST SEATS AT BOX OFFICE

Premiere Thurs., June 5
LYSISTRATA
44TH ST. THEATRE, W. of Broadway
SEATS NOW ON SALE

JOE SMITH & CHAS. DALE and ALEXANDER CARR in
MENDEL, INC. 7TH MONTH With Lisa Silbert
HOLIDAY MAT. TODAY AT 2:30
Geo. M. Cohan Th., B'y & 43 St. Evs. 8:50
MATINEE TOMORROW (SAT.)

Charles Hopkins presents A. A. Milne's
MICHAEL & MARY 214th Time
Henry Hull—Edith Barrett—Harry Beresford
CHARLES HOPKINS Theater, 155 W. 49. Evs. 8:40
Mats. Tom'w & Wed., 2:40. Cooled by Iced Air

MON. EVE. June 2 One Week Only SEATS NOW
The Players Club presents
MILESTONES and "THE LITTLE FATHER OF THE WILDERNESS"
EMPIRE Theatre, B'way, 40th Street.
Eves. 8:20. Matinees Thurs. & Sat., 2:20.

ED WYNN The Perfect FOOL in
SIMPLE SIMON AN EVENING OF LAUGHTER
ZIEGFELD SENSATION
Prices Eves. Except Sat. $1 to $5 and Tax | Mats. Thurs. & Sat. $1 to $3
ZIEGFELD THEATRE, 54 St. and 6th Av.
Theatre Cooled by Refrigerated Air

JACK DONAHUE in
SONS O' GUNS
Bobby Connolly & Arthur Swanstrom's Hit
with LILY DAMITA
(By arrangement with Samuel Goldwyn)
IMPERIAL THEATRE, 45th St., W. of B'y
Evs. 8:30. Mats. Wed. & Sat. at 2:30

STEPPING SISTERS COMEDY HIT
with THERESA MAXWELL CONOVER
GRACE HUFF, HELEN RAYMOND
ROYALE, W. 45 St. Evs. 8:50. Mats. Wed. & Sat.

Brock Pemberton presents
STRICTLY DISHONORABLE
Comedy Hit by Preston Sturges
Staged by Antoinette Perry & Mr. Pemberton
AVON, W. 45 ST. Evenings 8:50 MAT. TOMORROW

CLARK & McCULLOUGH in
STRIKE UP THE BAND
Evs. 8:30. Mats. THURS. & Sat., 2:30
TIMES SQ. THEATRE, 42 St., W. of B'y

THE BLUE GHOST THIRD MONTH
PRIZE-WINNING MYSTERY THRILLER
MATINEE TODAY
FORREST THEATRE, 49th St., West of B'way
Eves. 8:50. Mats. FRI. and SAT., 2:30

THE GREEN PASTURES
MANSFIELD Thea., W. 47 St.
Matinees Tomorrow and Wednesday, 2:30
No One Seated During Scenes | EVENINGS 8:30

THE LAST MILE
"A tense, searing drama."—Atkinson, N.Y. Times
SAM H. HARRIS Thea., 42d St., W. of B'y
Eve. 8:50. Matinees Wed. & Sat., 2:30

GEORGE M. COHAN and His Own Company in
THE TAVERN An AMERICAN SATIRE
FULTON, 46 St., West of B'way. Evs. 8:40
POP. MATINEES WED. and SAT., 2:40

THREE LITTLE GIRLS
NEW MUSICAL COMEDY
GREAT SINGING AND DANCING CAST. REVOLVING STAGE
SHUBERT THEATRE, 44th St., W. of B'y
Evgs. 8:30 Sharp. Mats. Wed. & Sat., 2:30

TOPAZE
Comedy Hit from the French, with
FRANK MORGAN
PHOEBE FOSTER
CLARENCE DERWENT
MUSIC BOX THEATRE, 45th, W. of B'y
Eves. 8:40. Matinees Thurs. & Sat. at 2:30

A JED HARRIS Production
UNCLE VANYA CHEKOV'S COMEDY
CORT Thea., 48th St., E. of B'y. Evgs. 8:50
MATINEE WED. & SAT at 2:40

VIRTUE'S BED Most Powerful Women's Play!
with ARA GERALD
HUDSON THEATRE, 44 St., East of B'way
Evgs. 8:50. Matinees Wed. & Sat., 2:30

YOUNG SINNERS
A PASSIONATE COMEDY
MOROSCO THEATRE, 45th, W. of B'way
Eves. 8:50. Mats. Wed. and Sat., 2:40

RACING AT BELMONT PARK TODAY

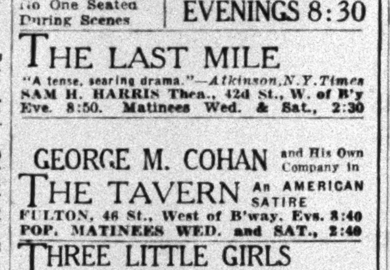

SEVEN BRILLIANT CONTESTS INCLUDING FIRST RACE AT 2:30 P. M.
$17,000 Suburban Handicap
MEMORIAL DAY HANDICAP POTOMAC STEEPLECHASE
SPECIAL RACE TRAINS—Leave Penna. Station, also Flatbush Ave., Brooklyn, 12:15, 12:30, 12:45, 1:00, 1:15, 1:30, 1:50 P. M. From Nostrand Ave., 5 minutes later. East New York 8 minutes later. Special Cars Reserved for Ladies. Also reached by trolley and buses from Jamaica.
GRANDSTAND AND PADDOCK, $3.85, Including Tax

STARTS TODAY at 10:30 A. M.
MIDNIGHT MYSTERY
A RADIO PICTURE With
BETTY COMPSON—LOWELL SHERMAN
CONTINUOUS SHOWS
GLOBE B'WAY & 46th ST. Phone CHickering 8500
JUNE CLYDE HUGH TREVOR RAYMOND HATTON

RKO JOY SHOWS IN JUNE
PALACE 47th Street and B'way
Biggest Comedy Show of the Season
York & King—Art Frank & Co.
Healy & Cross—Morris & Campbell
Duke Ellington & Cotton Club Orch
CAMEO 42nd Street & Broadway | STARTS TODAY
Sensational Thriller—"The Mystery"
"AT THE VILLA ROSE"

LUNA PARK
CONEY ISLAND
NOW 10c | SAT., SUN. & HOLIDAYS 20c
"THE PIT" 57 Fun Devices FREE CHILDREN (with Adults) AUTO PARKING
REMEMBER BARGAIN THURSDAYS
ADMISSION & ALL RIDES 10c

STEEPLECHASE
CONEY ISLAND THE FUNNY PLACE

MOTION PICTURES.

ALL QUIET ON THE WESTERN FRONT
A Universal Picture—Presented by Carl Laemmle
CENTRAL B'WAY & 47th ST. DAILY 2:45 – 8:45
3 Times TODAY, Sat. & Sun., 2:45-5:45-8:45
Due to Length of Picture No Short Subjects Shown.
All Performances Start Promptly.
SPECIAL PERFORMANCE 11:50 P. M.
THURSDAY, FRIDAY & SATURDAY

ENJOY OUR $100,000 COOLING PLANT!
LOEW'S STATE Broadway at 45th St.
Midnight Showing Feature Picture
NORMA SHEARER in "THE DIVORCEE"
BILLY HOUSE "Shining Comedy Light"
ROSS WYSE JR.
HAVANA ROYAL ORCH. "Cuba's Latest Sensation"

MOTION PICTURES.

What does a Woman Do When her husband tells her She No Longer is Desirable?
"COURAGE"
Warner Bros. WINTER GARDEN
Continuous at Pop. Prices—7th Ave. & 50th St.

N. Y. STRAND
CORINNE GRIFFITH in "BACK PAY"
POPULAR Prices

Geo. ARLISS in "THE GREEN GODDESS"
BEACON B'way & 74th St. Pop. Prices

55th ST. PLAYHOUSE East of 7th Ave.
Tel. Circle 0129. Cont. 1:30 to Midnight
AMERICAN PREMIERE!
THE NEW UFA SUPER-PRODUCTION (Silent)
"THE WONDERFUL LIES OF NINA PETROVA"
with BRIGITTE HELM (of "Metropolis") and Warwick Ward (of "Variety"). Produced by Erich Pommer, creator of "Caligari," "Last Laugh" and "Variety."
"An arresting spectacle of greater beauty and greater dimensions than anything yet seen in talking pictures."
—DAILY CHRONICLE, LONDON.

BUDDY ROGERS in "Safety in Numbers"
Horace Heidt and Band!
PARAMOUNT Times Square
Irresistibly Charming!
Maurice CHEVALIER in "The Big Pond"
RIALTO B'way at 42nd Nite Owl Shows!
Lillian GISH in "ONE ROMANTIC NIGHT"
RIVOLI UNITED ARTISTS B'way at 49th

44th ST. THEATRE West of B'WAY | LAST 2 DAYS
JOHN McCORMACK in "SONG O' MY HEART"
Twice Daily, 2:45—8:45. NIGHTS 50c to $2
TODAY'S MAT. 50c to $1.50

8TH STREET PLAYHOUSE
(Film Guild Cinema) 52 W. 8 St. SPR. 5095
CONT. 1 P.M. to MIDNITE. POP. PRICES
"TURKSIB"
"One of the most interesting films to come out of Russia."
—Mordaunt Hall, N. Y. Times.

METRO-GOLDWYN-MAYER presents
Lawrence TIBBETT
in the Technicolor, Singing Masterpiece
The ROGUE SONG
ASTOR B'way & 45th Street. Twice Daily, 2:50, 8:50. 3 Times Sunday, 3-6-8:50. Mats. (Exc. Sat. & Hol.) 50c-$1. Evs. 50c-$2
EXTRA 6 P. M. SHOW TODAY

SEEKING AN APARTMENT? Have you consulted the handiest guide in New York—the Apartments to Let columns of The New York Times? Manhattan apartments in the classified columns are listed according to number or rooms offered.—Advt.

MOTION PICTURES.

"Chevalier Makes Another Big Hit!" —American

Thrill to MAURICE Chevalier in "The BIG POND"
Paramount Comedy-Romance with CLAUDETTE COLBERT
—Also—
FLOYD GIBBONS in Paramount Sound Surprise
Leo Diegel and Walter Hagen in "Match Play"
Continuous from 8:30 a. m.
RIALTO 'HOUSE OF HITS'-TIMES SQUARE

3rd Month of the Greatest Screen Drama of All Time—Tiffany presents
JOURNEY'S END
GAIETY Broadway & 46th. Daily, 2:45—8:45 Sat. & Sun. at 2:45—5:45—7:45
EXTRA 5:45 P. M. SHOW TODAY

FIVE STAR ROMANCE!

CONRAD NAGEL Handsome, adventurous lover!
ROD LA ROCQUE Gay, dashing soldier of fortune!

O. P. HEGGIE In his most beloved characterization!
MARIE DRESSLER Gorgeously comic ... hilariously funny
And a Glorious New Voice Comes To The Screen!
Lillian GISH
Romance ... vivid and tingling! A thrilling scene with Lillian Gish and Rod La Rocque!
Talking in "ONE ROMANTIC NIGHT"
From Ferenc Molnar's Stage Hit "THE SWAN"
Joseph M. Schenck Presentation
United Artists Picture
Save with daylight saving Come before six—weekdays—at bargain prices—dine later!
Continuous from 9:45 A. M.

RIVOLI UNITED ARTISTS B'WAY 49th STREET

Warner Bros. Comfortably Cooled
HOLLYWOOD Theatre, B'way at 52nd St.
More romance, more comedy, more thrills, than ever before. All Technicolor.
BRIDE OF THE REGIMENT
Daily 2:45—8:45; Sun. 3—6—8:45

SONG OF THE FLAME
A First National & Vitaphone Picture
WARNER BROS. THEA. B'WAY & 52D ST. | Daily 2:45 - 8:45 Sundays 3-6-8:45

THE SILENT ENEMY
Twice Daily 2:45—8:45
3 Shows Sat. & Sun. 3—6—8:45
Best Seats 50c-75c-$1 Matinees
CRITERION B'way at 44th St.

LOEW'S LEXINGTON Lex. Ave. at 51st St.
"The Return of Dr. Fu Man Chu"
With WARNER OLAND—JEAN ARTHUR
BUCK & BUBBLES in "Honest Crooks"

Embassy
THE NEWSREEL THEATRE
BROADWAY AND 46th ST.
ANY SEAT 25c ANY TIME
Continuous 10 A. M. to Midnight
AN ALL SOUND NEWSREEL PROGRAM
ADDED NEWS FAST AS IT OCCURS
Complete Change of Program Weekly
MIDNIGHT SHOWS EVERY SATURDAY

LITTLE CARNEGIE PLAYHOUSE 146 West 57th St.
Dir. Leo Brecher
'ONLY THE BRAVE' with Gary Cooper—Mary Brian, & 'Napoleon's Barber,' with Otto Matiesen

Leo Brecher's PLAZA 58th St., East of Madison Ave.
Harry RICHMAN in 'Puttin' On The Ritz'
Continuous Noon to 11:30 P.M.

LITTLE PICTURE HOUSE
50th ST., EAST OF LEX. AVE. PLAZA 6048
PICCADILLY with GILDA GRAY
CONTINUOUS 2 P. M. TO MIDNIGHT

NEIGHBORHOOD THEATRES.

BROOKLYN.

FOX Flatbush Ave. & Nevins St.
BIGGEST SHOW IN BROOKLYN
5 DE LUXE SHOWS TODAY
LILA LEE, MONTAGUE LOVE and ROBERT AMES in the Exciting Movietone Drama of Double-Crossing Men and Double-Dealing Women.
DOUBLE CROSS ROADS
—ON THE STAGE—
The Jazz Aristocrat AL LYONS PRESENTING FANCHON & MARCOS
"UNIFORMS IDEA"
BOB WEST The Man You Love to Sing With.
Prices
11 to 5 p.m. except Sat. Sun. & Hol. 25c
Evenings Sat. and Sun. Matinees 50c
Children Any Seat Any Time 15c

ALBEE ALBEE SQ.
"KING of JAZZ" with PAUL WHITEMAN and BAND
Willie & Eugene HOWARD
21-INGENUES-21—Other RKO Acts

BRIGHTON THEATRE Brighton Beach
OPENS NEXT MON. SEATS NOW
Sam H. Harris Presents
"ONCE IN A LIFETIME"

MOTION PICTURES.

Starts TODAY
CAPITOL B'WAY & 51st ST. Maj. Ed. Bowes, Mng. Dir.
Bright Lights Stage Show. Chester Hale Girls. Bunchuk. Capitol Grand Orchestra.

Funnier Than a Family Album
MARION DAVIES
In the merry, tuneful comedy of the Gay Nineties
THE FLORODORA GIRL
A Metro-Goldwyn-Mayer-Cosmopolitan Picture with Lawrence Gray, Walter Catlett. Directed by Harry Beaumont.

EXTRA! LAUREL-HARDY in "HAY WIRE" A comedy scream

NEW YORK TIMES SQUARE | BROOKLYN FLATBUSH AT DE KALB
Paramount

Love! Laughter! Lingerie!
TODAY at BOTH Theatres!
Buddy ROGERS Seeks "Safety in Numbers"
With four gorgeous knockouts in PARAMOUNT'S Harmony Hit!
What a break! Alone in New York with 25 million and three beauties!

On the Stage
NEW YORK In a Brand New Revue! HORACE Heidt and his CALIFORNIANS
Mrs. Jesse CRAWFORD
BROOKLYN Romantic Songs That Thrill! RUDY VALEE IN PERSON Singing "Under Campus Moon," "My Heart Belongs to a Girl"
EARL ABEL
5 de luxe shows Tomorrow! Midnite Show Saturday
Save With Daylight Saving! Come before six, weekdays—see a complete show in comfort at matinee prices—dine later!

SECOND WEEK
Never has this theatre housed more honest laughter and genuine entertainment than that created by
WILL ROGERS in "So This Is London"
Adapted by Owen Davis, Sr., ... from George M. Cohan's international success by Arthur Goodrich ... with Irene Rich, Frank Albertson, Maureen O'Sullivan, Lumsden Hare. Directed by John Blystone. A Fox Picture.
Never has there been more glowing praise—for the magnificent stage production in seven scenes of Bizet's
"CARMEN"
with DEVORA NADWORNEY
Famous Radio Star, formerly of the Chicago Opera Co. singing the title role—a brilliant cast and the entire famous Roxy organization
ROXY 50th St. & 7th Av. Personal Direction S. L. ROTHAFEL (Roxy)
MIDNIGHT PICTURES

NEIGHBORHOOD THEATRES.

KEEP COOL at LOEW'S WONDER THEATRES!
PARADISE Concourse at 188th—Bronx
VALENCIA Jamaica Av.—Jamaica, L. I.
KINGS Flatbush at Tilden—B'klyn
Today — Last Times! Norma SHEARER in "The Divorcee" at PARADISE and VALENCIA. "Free and Easy," with Anita Page, Trixie Friganza, BUSTER KEATON at KINGS. Capitol Theatre Stage Shows, Too!
TOMORROW—3 Screens
NANCY CARROLL in "DEVIL'S HOLIDAY"
THREE CAPITOL THEATRE STAGE SHOWS!
Arnaut Bros. in "June Follies" at Paradise. Henry Bergman and His "Black Sheep" at Kings. Collins and Peterson at Valencia. Midnite Pictures Saturday at Paradise and Valencia.

BROOKLYN.

LOEW'S METROPOLITAN
FULTON, SMITH AND LIVINGSTON STS.
NORMA SHEARER "The Divorcee"
Leavitt & Lockwood Co. of 25, Howard Marsh, Carr Bros. & Betty

HOTELS AND RESTAURANTS.

JANSSEN Wants to See You! Col. 7061.
HOFBRAU—53d St.-B'way
Dancing—Entertainment
Famous Restaurant. Also 30th St.

HOTELS AND RESTAURANTS.

The WHITBY 325 W. 45th Street
1-2-3 & 4 ROOMS
Furnished or Unfurnished
Hotel service available
From $70.
See them today!
Telephone: Mr. Silus—LONgacre 3850

HOTEL THERESA
7th Ave., 124th to 125th St.
QUIET, CONVENIENT, COMFORTABLE
By the day $2.50 up
Weekly $15 up
MONument 1700. R. P. LEUBE, Mgr.

INEZ GERAGHTY WEDS CLARENCE F. HUSSEY

Ceremony in Church of the Blessed Sacrament Performed by Rev. V. J. Brosnan.

BRIDE ESCORTED BY UNCLE

Her Sister Florence Her Maid of Honor—Wedding Breakfast and Reception at the Plaza.

The marriage of Miss Inez Geraghty, daughter of Mrs. James Vincent Geraghty of 40 West Seventy-seventh Street, and the late Mr. Geraghty, to Clarence Francis Hussey, son of Mr. and Mrs. Robert Conway Hussey of Canandaigua, N. Y., took place yesterday noon in the Church of the Blessed Sacrament. The chancel of the church was banked with ferns and palms interspersed with dogwood, peonies and white lilacs. Clusters of these Spring flowers were fastened to alternate pews along the main aisle.

The Rev. Vincent J. Brosnan performed the ceremony and was also the celebrant of the nuptial mass that followed.

The bride, who is a granddaughter of the late Edward A. Maher, a former mayor of Albany, and one time president of the Third Avenue Railway, was escorted by her uncle, Thomas A. Maher. She wore a costume of parchment colored satin made with a clover leaf train, and a veil of tulle which fell from a cap of pearls. She carried a prayer book with a marker of lilies of the valley.

Miss Florence Ennis Geraghty was maid of honor for her sister. She wore a bouffant frock of lavender starched chiffon over satin of the same shade. The bodice was finished with a fichu. She wore a hat to correspond, and carried a bouquet of Spring flowers. The other attendants were Mrs. Richard Harriss, the Misses Ann McDonnell, Elizabeth T. Waters, Isabel Kelly, Frances G. Maher, a cousin of the bride, all of New York; Esther G. Lang of Galt, Ont., and Dorothy Hartigan of Troy, N. Y., all classmates of the bride at the Convent of the Sacred Heart. Their costumes were similar to that of the maid of honor, of rose color, and they also carried bouquets of Spring flowers. There were two flower girls in the bridal procession, Lois and Joan Heydt, daughters of Mr. and Mrs. Charles Heydt of Montclair, N. J., and cousins of the bride. They wore frocks of lavender chiffon and poke bonnets.

Robert P. Hussey was best man for his brother. The ushers were Alfred J. Tally Jr., Robert Clarkson Craine, Conn Cohalan, Marcel Edward Conrad, William Hassinger, Harold Hush and John P. Burr Jr.

The ceremony was followed by a wedding breakfast and reception in the ballroom of the Plaza.

Mr. Hussey and his bride will go to Bermuda on their wedding trip. They will live at 150 West Fifty-eighth Street.

Other Weddings

Ensey—Houston.

The marriage of Miss Dorothy Louise Houston, daughter of Mrs. Davis Houston of 611 West 111th Street and the late Mr. Houston, to Lieutenant Charles Ridgely Ensey Jr., U. S. N., took place last evening in the Chapel of St. James of the Cathedral of St. John the Divine. The ceremony was performed by the Rev. Dr. Milo H. Gates.

Mrs. Houston Ferger, a sister of the bride, was her only attendant. Lieutenant Walter Rocky, U. S. N., was best man for Lieutenant Ensey.

After a wedding trip the couple will live in Washington, where Lieutenant Ensey is stationed.

Schneider—Zeimer.

Miss Therese Zeimer, daughter of Mr. and Mrs. Walter Zeimer of 1,225 Park Avenue, was married to Max Schneider last night at the Delmonico. The ceremony was performed by the Rev. Dr. Stephen S. Wise.

Mrs. Harold Goldman, a sister of the bride, was matron of honor and Miss Myrtle Levy was the maid of honor. Simon Daniel was best man for Mr. Schneider.

A reception followed. After a trip to the Coast Mr. and Mrs. Schneider will live in this city.

Mendel—Maas.

Miss Edith Maas, daughter of Dr. and Mrs. Max A. Maas of 329 Clinton Avenue, Newark, N. J., and William I. Mendel, son of Mr. and Mrs. Emanuel Mendel of 124 Osborn Terrace, Newark, were married at 7 o'clock last evening at the Maas home, with Dr. Foster officiating.

Geismar—Caro.

Special to The New York Times.

MONTCLAIR, N. J., May 29.—Miss Adeline M. Caro, daughter of Mr. and Mrs. David M. Caro of 317 Claremont Avenue, Montclair, and Arthur D. Geismar, son of Mr. and Mrs. Herman Geismar of Hoboken, N. J., were married this evening at 8:30 at the Progress Club in Newark. Dr. Foster performed the ceremony.

Miss Dorothy Geismar, sister of the bridegroom, attended the bride as maid of honor and Mrs. Harold Bula was matron of honor. Bernard D. Caro, brother of the bride, was best man.

The couple will spend the honeymoon in Bermuda.

Dean—Satterthwaite.

Miss Lucille W. Satterthwaite, daughter of Mrs. Weeks Satterthwaite of 29 East Eighty-third Street and of T. Wilkinson Satterthwaite, was married to Sidney W. Dean Jr. of this city, son of Mr. and Mrs. Sidney W. Dean of Montclair, N. J., yesterday afternoon in the Church of the Transfiguration. The ceremony was performed by the rector, the Rev. Dr. Randolph Ray.

The bride was escorted by her father, who gave her in marriage. Both she and Mr. Dean dispensed with attendants and there was no reception. The couple are now on a wedding trip and on their return they will make their home in New York.

Fish—Upjohn.

Special to The New York Times.

SCARSDALE, N. Y., May 29.—The wedding of Miss Grace Folger Upjohn, daughter of the Rev. and Mrs. Richard Upjohn of Scarsdale, to Stephen Fish, son of Mrs. Stephen Fish of Scarsdale, took place this afternoon in the Church of St. James the Less, Scarsdale. The bride's father performed the ceremony. A small reception for members of the family and a few friends followed the ceremony.

Miss Betty Upjohn of New York, a cousin of the bride, was the maid of honor. The bridesmaids were the Misses Dorothy Upjohn, Barbara Upjohn, Betty Fish and Susan Porter Field and Mrs. Horace Smith.

Cortlandt Fish was best man. The ushers were Charles Upjohn, Robert Harwood, Victor Alling, Roger Fowler and Horace Smith. The couple will reside in Ithaca, N. Y.

Pach Bros. Photo.

MRS. CLARENCE FRANCIS HUSSEY.

Felix—Schoenberger.

Special to The New York Times.

NEW HAVEN, Conn., May 29.—Miss Claire Schoenberger, daughter of Mr. and Mrs. William Schoenberger of 9 Morris Street, Whitneyville, was married this afternoon at 4 o'clock to David Felix, son of Mr. and Mrs. Harry Felix of Philadelphia. Rabbi Edgar Siskin of Temple Miskan Israel performed the ceremony in the presence of members of the immediate families. The bride was given in marriage by her father.

Miss Ursule Felix, sister of the bridegroom, was maid of honor. Miss Jeanne Schoenberger, cousin of the bride, served as bridesmaid. Harry Felix was his son's best man.

Mrs. Felix was graduated from Rosemary Hall in Greenwich and Smith College in 1929. Mr. Felix is a graduate of the University of Pennsylvania and Wadham College, Oxford University.

Guy Richards Gives Bachelor Party.

Guy Richards of Woodmere, L. I., who will marry in Lockhaven, Pa., on June 7, Miss Miriam Griffin, daughter of Mr. and Mrs. Peter P. Griffin, gave his farewell bachelor dinner last night at the Barclay. Among his guests were:

Dr. Robert C. Murphy, Philip Ives, W. Willis Reese, Clyde Brown Jr., J. R. S. Coleman, Nicholas S. Ludington, Samuel L. Scott, Herbert C. Sturhahn, Allen K. Look, Richard Clayton, William F. Ward, Thomas L. Laughlin, Donald Griffin, Henry S. Goodwin, William B. Vandergrift, Robert H. Wylie Jr. and William S. Walker.

Mrs. Oliver B. Bridgman Hostess.

Mrs. Oliver B. Bridgman gave a luncheon yesterday at Pierre's. Among her guests were Lady Armstrong, Lady Wilkins, wife of Sir Hubert Wilkins; Mrs. Herbert Brookes, wife of the Commissioner General of Australia; Mrs. Louis R. de Steiguer, Mrs. Hanson E. Ely, Mrs. J. Henry Lienau, Mrs. Thomas H. Birch, Mrs. James Lees Laidlaw, Mrs. G. Howard Davison, Mrs. Robert Ogden Bacon, Mrs. William H. Sage, Mrs. Lewis Latham Clarke, Mrs. Walter Eyre Lambert, Mrs. Ripley Hitchcock, Miss Georgiana Harriman Owen and Miss Mary Harriman Owen.

MISS MACDONALD TO WED ON JUNE 5

Her Marriage to Monroe Barnard Is to Take Place in St. Stephen's Church.

FIANCE IS SCULPTOR'S SON

Rev. M. George Thompson to Perform the Ceremony Before Members of Families Only.

The marriage of Miss Patricia Alston Macdonald, daughter of Mr. and Mrs. William R. Macdonald of 420 Beacon Street, Boston, to Monroe Barnard, son of George Grey Barnard, the sculptor, and Mrs. Barnard, of 700 Fort Washington Avenue, will take place on the night of June 5 at St. Stephen's Church, West Sixty-ninth Street, this city. Only members of the two families will be present at the ceremony, which will be performed by the Rev. M. George Thompson, assistant rector of the church.

Miss Macdonald attended the Friends Seminary in Stuyvesant Square, this city, and Washington Seminary, Atlanta, Ga., later studying at Oxford, England. Her father, a native of London, was manager during its entire existence of the Boston Opera Company. At present he is in the editorial department of The Christian Science Monitor in Boston. Her mother, before her marriage, was an interior decorator in New York.

Mr. Barnard was graduated from Antioch University with the class of '26 and later took a post-graduate course at Columbia. He is president of the American Photoelectric Corporation of New York and co-inventor of the photoelectric spectrophotometer, an instrument for the accurate measurement and analysis of color. Because of his work, Mr. Barnard and his bride will defer their wedding trip until September. They will live at 455 West Thirty-fourth Street.

Other Wedding Plans

Prime—Tuttle.

The marriage of Miss Amy Ellen Prime of 102 East Thirty-eighth Street, daughter of the late Mr. and Mrs. Frank Prime of Salem, Mass., to Brantly Edwin Tuttle, will take place today at the Church of the Transfiguration. The Rev. Dr. Randolph Ray will officiate. Miss Alexandrine Hill will be Miss Prime's only attendant, and Philip Saffery Evans of New Rochelle will be best man.

Mr. Tuttle and his bride will live in Scarsdale after their wedding trip.

Wylie—Case.

The Rev. Dr. and Mrs. Dwight Witherspoon Wylie of 32 East Sixty-fourth Street have sent out invitations for the marriage of their daughter, Miss Mary Elizabeth Wylie, to James Herbert Case Jr., son of Mr. and Mrs. J. Herbert Case of Plainfield, N. J. The ceremony will take place on the afternoon of June 25 in the Central Presbyterian Church, Park Avenue and Sixty-fourth Street, of which Miss Wylie's father is pastor. Dr. Wylie will perform the ceremony.

Smith—McCormack.

Special to The New York Times.

CHICAGO, May 29.—The marriage of Miss Winnifred Smith, daughter of Walter Byron Smith of 1,200 Lake Shore Drive, to Alfred McCormack of New York City will take place on Saturday. The wedding party is to be an unusually large one, with twelve young women and seventeen young men attending the bride and bridegroom. The service will be read at 4:30 o'clock at the Fourth Presbyterian Church, with the Rev. James G. K. McClure, Dr. John Timothy Stone and the Rev. Thomas Ewing of Port Arthur, Texas, a schoolmate of the bridegroom, as the officiating clergymen. The ceremony will be followed by a reception at the Casino.

After a six weeks' motor trip through the West, Mr. McCormack and his bride will reside at 65 East Ninety-fifth Street, New York City.

SYBIL POTTER TO WED COUNT CORTE DE LYS

Betrothal of Grandniece of Late Bishop Potter Announced by Her Parents in Paris.

Mr. and Mrs. Clarkson Potter, formerly of this city, who for many years have lived at 15 Avenue President Wilson, in Paris, have announced to their relatives and friends here the engagement of their only daughter, Miss Sybil Potter, to Count Corte Real de Lys, who has a home near Seville, Spain, and is well known in Paris society.

Miss Potter, who was educated in Paris, is a granddaughter of the late Mr. and Mrs. Clarkson Potter, formerly of Gramercy Park this city, and a grandniece of the late Bishop Henry Codman Potter. On her mother's side she is a niece of Mr. and Mrs. Frederick Allien of this city, and Miss Laura Allien of Paris. She also is a niece of Mr. and Mrs. Howard Nott Potter of this city.

The wedding is expected to take place in Paris about the middle of June.

Raeth—Hirshfield.

Special to The New York Times.

STAMFORD, Conn., May 29.—The engagement of Miss Natalie S. Raeth of Stamford and New York, to W. C. Hirshfield of New Haven, was announced recently at a dinner given by Miss Raeth's aunt, Mrs. J. Thibaut, at her home in New York City. Miss Raeth is a graduate of Mt. Holyoke College, and Mr. Hirshfield, of Yale.

Dance at Sands Point Bath Club.

The season's opening of the Sands Point Bath Club, near Port Washington on Manhasset Bay, will take place this afternoon, and will be followed by a gala dinner dance tonight. Among those who will entertain are:

Mr. and Mrs. Edward R. Tinker, Mr. and Mrs. Edwin Chase Kenton, Mr. and Mrs. Ralph Pulitzer Jr., Mr. and Mrs. Francis P. Garvan, Mr. and Mrs. Henry A. Alker, Mr. and Mrs. L. Gordon Hamersley, Mr. and Mrs. Carl Reimers, Captain and Mrs. Frank T. Courtney, Mr. and Mrs. Sumner Taylor, Mr. and Mrs. Frank Sheridan Jr. and Her-

Dinner in Honor of Eleanor Craig.

Horatio Craig of Montclair, N. J., gave a dinner last night in the roof garden of the St. Regis for his daughter, Miss Eleanor Craig. Among the guests were:

Misses Gladys Ferry, Edith Tappen, Natalie Sidman, Dorothy Morehouse, Evelyn Roat, Hazel Gard, Dorothy Johnston, Eleanor N. Miller, Isabel Bennett, Janet Gaddess and Madeline Torrens, Edmund Dittel, Edward Duffy, George Williams, Gordon Sidman, Herbert Smith, William Miller, William Higgins, Reginald Senior, Andrew Vandervoort Jr., Ralph Alford, John Nuner and John D. Leet.

Women's Group Honored Lewisohn.

At the meeting of the Hebrew Sheltering Guardian Society at the Pleasantville (N. Y.) orphanage on May 25 the Junior League of the Guardian Mothers of the orphanage, an organization of sponsors of the institution, presented a silver cup to Adolph Lewisohn. The report of the meeting in THE NEW YORK TIMES incorrectly said that the gift had been presented by the orphan girls.

C. A. Robinsons to Go Abroad.

Mr. and Mrs. Charles Augustine Robinson will sail on the Berengaria on June 3 to pass the Summer in Europe. Mrs. Robinson is the National Flag Lady of the Veterans of Foreign Wars of the United States and National American War Mothers. She was recently made an honorary officer of the Berengaria by Commodore Sir Arthur Rostrom, the commander.

Miss Gray Grebenstein Honored.

Miss Doris Crandall gave a luncheon and bridge at Mayfair House yesterday for Miss Gray Grebenstein of Englewood, N. J., whose marriage to Malcolm S. Mackay Jr. will take place on Tuesday. Among the other guests were:

The Misses Beatrice Carroll, Jane Foster, Jean Ferguson, Suzanne Hurty, Marion Weidlich, Anna Fisher, Ruth Bentley, Emily Parsons, Marjorie Finger, Helen Clay, Betty Rice, Ciel Crebenstein and Virginia Bantel.

Max Sarnoffs Are Wed 25 Years.

Mr. and Mrs. Max Sarnoff will give a reception at their home, 791 Park Avenue, on Sunday to celebrate the twenty-fifth anniversary of their marriage. They will be assisted in receiving by their daughter and son, Miss Rhea Sarnoff and Charles Spencer Sarnoff. Mr. and Mrs. Sarnoff will sail on June 6.

MRS. WALES GETS POST.

Widow of Senator Is Named Clerk of Binghamton Court.

BINGHAMTON, N. Y., May 29 (AP).—Mrs. Alice C. Wales, widow of Senator B. Roger Wales, has been appointed clerk of City Court here by City Judge Ray T. Hackett.

Appointment of Mrs. Wales to the post was endorsed by the Republican city organization. Mrs. Wales succeeds Leon Palmatier, who was removed from office by Judge Hackett for alleged carelessness in keeping accounts.

GREENWICH
One of America's Oldest and Wealthiest Communities—Wooded Rolling Hills—Picturesque Waterfront.
ENGLISH STONE HOMES
by
THE EDGAR COMPANY
CREATORS OF BEAUTIFUL ESTATES
Chateau Lafayette, Post Road & Greenwich Ave.
Tel. 3732. P. O. Box 1015-E.

W. S. DAVIDSONS NEWPORT HOSTS

They Are Entertaining Memorial Day and Week-End Guests at Their Summer Home.

KENNETH S. SAFES ARRIVE

Other Newcomers Are Lorillard Spencers, Mrs. H. L. Clark and Mrs. W. C. Davenport.

Special to The New York Times.

NEWPORT, R. I., May 29.—Mr. and Mrs. W. S. Davidson are entertaining guests at their home on Oakwood Terrace.

Mr. and Mrs. Norman O. Whitehouse are expected to arrive tomorrow from New York to occupy Eastbourne Lodge.

Miss Julia Berwind is expected tomorrow for her first visit of the season at the Elms.

Mr. and Mrs. Paulding Fosdick are expected tomorrow to spend the week-end with Mr. and Mrs. William Whitehouse at Stone Villa as is Mrs. Forsyth Wickes. Mr. and Mrs. Whitehouse are planning to sail for Europe with their children in June.

Mrs. Vanderbilt is expected at The Breakers on Saturday for the season.

The Thayer cottage has been opened for Mr. and Mrs. J. Enrique Zanetti, Seaweed for Mr. and Mrs. Clarence W. Dolan, the Grove cottage for Dr. and Mrs. George Bolling Lee and Edna Villa for Mr. and Mrs. Truman L. Saunders.

Major and Mrs. Lorillard Spencer have occupied Chastellux-on-Halidon Hill.

Mrs. Howard L. Clark has returned to her Summer home, Swallow's Cave, on Indian Avenue.

Mr. and Mrs. Robert Manson, who have been guests at the Muenchinger-King, have returned to New Haven.

J. Lorimer Worden is expected tomorrow to spend the week-end.

Mr. and Mrs. Herman D. Kountze and their daughters, Misses Elizabeth, Natalie and Mimi Kountze, have registered at the Casino for the season, as have Mr. and Mrs. Frederick Mitchell Gould.

Mr. and Mrs. Grafton W. Minot and Mrs. Barger Wallach are the latest to engage space in the new Casino automobile parking area, which will be opened for the first time this Summer.

Captain William H. Bell, U. S. N., and Mrs. Bell left for Washington today.

Mrs. William Church Davenport and her daughter, Miss Ruth Davenport, and her daughter-in-law, Mrs. William R. Davenport, have taken possession of their Summer home.

Mrs. George Mesta and Mr. and Mrs. Robert J. Adams will arrive on June 10 to occupy The Rocks.

Mr. and Mrs. Kenneth Shaw Safe of Providence have taken possession of Pinard Cottage 1 which they have leased for the season.

Farewell Dinner for Jules Bache.

Douglas Williams gave a farewell dinner last night at the Colony Restaurant for Jules S. Bache, who sailed later on the Europa. In the party were Grover A. Whalen, W. Rhinelander Stewart, Henry Ickelheimer, James Hall and Stanley Paschal.

Son to Robert L. Langenbachers.

A son was born to Mr. and Mrs. Robert F. Langenbacher of Ardsley, N. Y., on Monday at the New Rochelle Hospital. Mrs. Langenbacher is the former Miss Catharine Du Bois Bradley, daughter of Mrs. C. Cole Bradley and the late Dr. Bradley of New Rochelle. The child will be called Anthony Daniel.

Julian Carr Stanleys Have a Son.

A son was born to Mr. and Mrs. Julian Carr Stanley of Locust Valley, L. I., yesterday at Miss Lippincott's Sanitarium. Mrs. Stanley is the former Miss Margaret M. Schniewind, daughter of Mr. and Mrs. Henry Schniewind of 8 East Seventy-ninth Street. The child will be named for his father.

Daughter to K. Blyth Emmonses.

A daughter was born to Mr. and Mrs. K. Blyth Emmons of 333 East Sixty-eighth Street on Wednesday at Miss Lippincott's Sanitarium. Mrs. Emmons is the former Miss Anne Petrasch, daughter of Mrs. Carl S. Petrasch and the late Mr. Petrasch.

A Son to Mrs. Cyril S. Treacy.

A son was born to Mr. and Mrs. Cyril Stanley Treacy of Scarsdale yesterday at the Doctors Hospital. Mrs. Treacy before her marriage was Miss Margaret McKinney, daughter of the late Mr. and Mrs. John McKinney of New York. The child will be called David Robertson after his maternal great-grandfather.

Mrs. Wright Duryea Has Daughter.

A daughter has been born to Mr. and Mrs. Wright Duryea of Shortacre, Hempstead, L. I., in Miss Lippincott's Sanitarium. Mrs. Duryea is the former Miss Cornelia de Lancey Cammann, daughter of Mr. and Mrs. Charles Cammann.

A Son to Mrs. Armino A. Campagna

A son was born to Mr. and Mrs. Armino A. Campagna of Fieldston, Riverdale-on-Hudson, on Wednesday at the Sloane Hospital, Medical Centre. The child will be named Joseph.

DEAN TROWBRIDGE HAS ANNUAL GARDEN PARTY

He and His Wife With Dean West Receive Students of Graduate School at Princeton.

Special to The New York Times.

PRINCETON, N. J., May 29.—Dean Augustus Trowbridge of the Graduate College and Mrs. Trowbridge gave their annual garden party yesterday afternoon at Proctor Hall in Princeton. The custom was started by Dean Andrew Fleming West and has continued popular.

Dean and Mrs. Trowbridge received their guests at the entrance of the hall. Dean West stood with them for part of the time. The party was to have been held in the gardens of the Trowbridge home, Wyman House, but was transferred indoors because of the inclement weather. Musicians were seated at the end of the hall.

Those who presided over the tea tables were:

Mrs. John Grier Hibben, Mrs. M. Taylor Pine, Mrs. Thomas Jex Preston Jr., Mrs. Dean Mathrl, Mrs. Lewis Buckley Stillwell, Mrs. Luther Pfahler Eisenhart, Mrs. Christian Gauss, Mrs. Arthur Maurice Greene Jr., Mrs. Robert Wickes, Mrs. Junius Morgan and Mrs. Gordon Hall Gerould.

Those who assisted in receiving were the wives of the graduate school committee, members of the Wyman Club, the professors and instructors resident in the Graduate College, including:

Hans L. Backstrom, Ernest Dewald, Alfred Foulet, Albert Friend, Glenn Jepsen, Lawrence Levengood, Andrew Longacre, Chandler Morris, Samuel Piquet, Henry De Wolf Smyth, Porter Stevens, Frederick Storlman, Paul Van Dyke, Andrew Vernon, Malcolm Young and Charles Zahn.

MISS ZITA LANGHORNE TO WED ON JUNE 14

Lady Astor's Cousin to Become Bride of Lieutenant E. W. Clexton, U. S. N.

CAMBRIDGE, Mass., May 29 (AP).—Announcement was made today that Miss Zita M. Langhorne of this city would be married to Lieutenant Edward William Clexton, U. S. N., on June 14 at Easton, Md.

Miss Langhorne is a member of the widely known Langhorne family of Virginia, the daughter of the late John D. and Zita (Spencer) Langhorne. She is a grandniece of Herbert Spencer and a cousin of Lady Astor. She resides here with her brother, Herbert Langhorne.

The wedding will take place in the Church of Saints Peter and Paul, and will be followed by a reception at Oaklands, the estate of Mr. and Mrs. John Hubbard TwELdy.

Lieutenant Clexton is stationed at Philadelphia with the Construction Corps.

Dinner for Miss Leila P. Morgan.

Mr. and Mrs. David Rumsey gave a dinner last night at Sherry's for Miss Leila P. Morgan, whose marriage to Edward R. Wardwell will take place on June 10. Among the other guests were Mr. and Mrs. S. Winston Childs, Mr. and Mrs. William A. Lockwood, Mr. and Mrs. Ethelbert I. Low, Mr. and Mrs. John Hill Morgan, Mr. and Mrs. Ray Morris, Mr. and Mrs. Allen Wardwell, Mr. and Mrs. Armitage Watkins, the Misses Bessie Morgan Belmont, Ruth Buckner, Katharine Barnes, Clarissa Wardwell and Leonore Whitney; Frederick F. Robinson, William W. Robbins, Allen Look, Philip Bunnell and Edward R. Wardwell.

Daughter to Mrs. Jackson Bogue.

A daughter was born to Mr. and Mrs. Jackson de la Cour Bogue of Forest Hills, L. I., yesterday at the New York Nursery and Child's Hospital. Mrs. Bogue is the former Miss Phyllis Spencer, daughter of Mrs. A. Lincoln Stadler of Forest Hills.

9 LINERS SAIL TODAY FOR FOREIGN PORTS

List Includes Olympic, France, Rotterdam, Carinthia, Gripsholm and Alfonso XIII.

BERENGARIA IS COMING IN

Also Three Ships From the South—Others Leaving Are the Bourdonnais and Stavangerfjord.

Eight ships will sail for Europe today and one for South America. Four ships are due from foreign ports. The France, Olympic, Rotterdam, Carinthia, Gripsholm, Alfonso XIII, Bourdonnais, and Stavangerfjord will leave for Europe, while the Southern Cross will sail for the South. The Berengaria is due from Channel ports and the Bogota, Siboney and Bermuda from the South.

Among the passengers sailing for Cherbourg and Southampton on the White Star liner Olympic will be:

Prince and Princess Schaumburg-Lippe	Dr. and Mrs. W. P. Heath
Marquise L. Andigne	Dr. Rafael Martinez
Major H. M. Kersey	Prof. L. F. Rushbrook-Williams
Irving Brokaw	Mrs. L. M. Airey
Joyce B. Buckley	Miss K. Albertson
Major S. Wyszatycki	Amos C. Dean
Prof. and Mrs. Ernest G. Atkin	Mrs. J. P. Bond
George Roberts	Mrs. C. R. Battin
Junius S. Morgan	Mrs. Walker Lester

The France of the French Line will sail for Plymouth and Havre with the following among her passengers:

Marquis Jacques de Dampierre	Mrs. S. S. Radeff
Count and Countess Henri de Dampierre	Mrs. Maurice Leon
Vicomte Armand de Dampierre	Rene Prou
Maurice Tillier	Mrs. R. Appleton
J. H. Ricard	Mr. and Mrs. Walter McTeigue
Comm. Leon Rotto	Mrs. Rene Moon
Miss M. A. Jungmann	Miss C. Gilbert
Miss J. Poulat	Mr. and Mrs. Joseph L. Chartrand
M. Lincoln Schuster	Franklin Sharpless
	Miss L. Durand

The Holland-America liner Rotterdam will depart with the following among her passengers for Plymouth, Boulogne and Rotterdam:

Dr. C. de Thomee	Mr. and Mrs. E. Springer
Mme. Ilona Thury	Mrs. D. B. Gilles
A. Huizinga	Miss Mary L. Gilles
Mr. and Mrs. L. A. H. Peters	Mr. and Mrs. W. C. Griffith
A. Methofer	Mrs. H. W. Salmon
Vincent Yorke	Mrs. V. T. Younger
Toby Gruen	G. R. Parsons
Rev. A. Jurrius	Mlle. M. Groleau
Dr. and Mrs. Lewis Adler Jr.	Mr. and Mrs. A. J. German
Mr. and Mrs. F. P. Byerly	

The following will be among those leaving for Sweden on the Swedish American liner Gripsholm:

Mr. and Mrs. Francis J. Plyn	Mr. and Mrs. Edward H. Rathburn
Mrs. C. R. Wilson	Mr. and Mrs. Samuel Pryor
Mr. and Mrs. Christian S. Andersen	Mr. and Mrs. Walter Abrams
E. O. Dunlop	Mr. and Mrs. John W. Abrams
Frederick H. Johnston	Mrs. Anna Nelson
E. A. Lundgren	Mr. and Mrs. K. F. Altio
Capt. H. H. Hammar	
Miss M. A. Monroe	

The Norwegian-America liner Stavangerfjord will have the following among her passengers when she sails for Bergen and Oslo:

Mr. and Mrs. Anton Olafson	Mrs. J. N. Ford
Dr. Hans Evenson	Mrs. Walborg Gammie
Mrs. M. Andersen	Mrs. Frank Gload
Miss M. Battern	Miss M. Halvorsen
Mrs. Marie Berg	Miss Siri Hauge
Mrs. H. Bradshaw	

The Spanish steamer Alfonso XIII will depart for Coruna with the following among her passengers:

Mrs. Pilar Perez	Manuel Vicente
Miss L. Salaices	Fernando Vega
Miss Sofia Berea	Mrs. M. P. de Vega
Miss Dolores Berea	Luis Florez
Mr. and Mrs. Joseph Camprubi	Jose Gutierrez
Mrs. D. W. Webster	Esteban Sancho
Charles Brandt Jr.	Severino Fernandez
Mrs. L. Zwierlein	Jose Gonzales
Rev. Dr. J. Zwierlein	Alvaro Gonzales

To Give Reception for Wilkinsons.

Mrs. Orson Kilborn will give a farewell reception with music this afternoon at her home, 430 East Fifty-seventh Street, for Sir Hubert and Lady Wilkinson, who will leave next week on the return trip of the Zeppelin to Germany. Lady Wilkinson will write an account of the trip.

Notes of Social Activities in New York and Elsewhere

NEW YORK.

Mr. and Mrs. Frederic N. Watriss of the Stanhope have gone to Quebec, whence they will sail to join Lady Williams-Taylor, mother of Mrs. Watriss, in Ramslad, Brackwell Berks, England, where they will pass the Summer.

Major and Mrs. R. M. Stewart-Richardson of 1 East End Avenue, who sailed early in the year for England, where Mrs. Stewart-Richardson was presented at the first court of the season, will remain at Idover House, Dauntsey, Chippenham, for the Summer.

Mr. and Mrs. Harry S. Durand have left 35 East Sixty-third Street for their country place, Harmil House, in Rye, N. Y.

Mrs. Charles Duggin of 25 East Thirty-eighth Street has gone to Briarcliff Lodge, Briarcliff Manor, for the Summer.

Mrs. Charles Griswold Bourne and her granddaughter, Miss Mary Elizabeth Barnes, are sailing tomorrow on the Lafayette to pass the Summer on the Continent.

Mrs. Thomas H. Birch has returned to 6 East Seventy-sixth Street after passing several days at the Spanish Embassy in Washington.

Mrs. George Wilde has returned to 101 West Fifty-fifth Street from Washington.

Miss Virginia Lee Roberts has gone to Newport to visit Miss Mary Nicholson, daughter of Mrs. Guthrie Nicholson.

Mr. and Mrs. Henry A. Niles, with Miss Laura Niles and Henry E. Niles, have left 1,035 Fifth Avenue for their Summer place in Bayside, L. I.

Mrs. Stanley Merrell and Miss Louise Merrell of Cincinnati are at the Chatham.

Mr. and Mrs. Josiah Noyes Bacon Jr. will leave 205 East Sixty-ninth Street shortly to pass the Summer with Mr. Bacon's parents at their home in Marblehead, Mass. Mrs. Bacon Jr. is the former Miss Marjorie Sneller, daughter of Mr. and Mrs. Frederick Sneller of Philadelphia.

Major Gen. James G. Harbord, U. S. A., retired, and Mrs. Harbord of 610 Park Avenue, have gone to Los Angeles, where they will remain until the middle of June.

Mr. and Mrs. Wendell Phillips Barker will give a dinner at Sherry's on June 3 for Miss Eleanor Wendell Barker and Charles F. Sheldon, who will be married there the day following. The guests will include the wedding party.

Captain Alfred G. Howe, U. S. N., and Mrs. Howe are at the Commodore.

Mrs. James T. Harahan sailed last night on the Europa to pass the Summer abroad.

Mrs. Ferdinand Wilmerding has left 14 East Sixtieth Street for Oyster Bay, where she will pass the Summer.

The Swiss Minister and Mme. Marc Peter are at the Ritz-Tower.

The Cuban Ambassador and Mme. Orestes Ferrera are at the Ritz-Carlton.

Edison Dick is expected today on the Berengaria and will be at the Ambassador before going to Chicago.

Mrs. John C. Waterbury has left the Savoy-Plaza for her home in Newport.

Miss Julia Berwind left the Plaza yesterday for Newport.

Mr. and Mrs. John M. Lovejoy gave a dinner last night in the Roof Garden of the St. Regis for Miss Winifred Walker and Donald M. Lovejoy, whose marriage will take place on June 6.

Mrs. John S. Rogers gave a luncheon yesterday at Pierre's for Mrs. Roger Williams and her daughter, Miss Frances Randall Williams.

Mrs. John B. Kreischer gave a luncheon yesterday in the St. Regis Roof Garden. Among her guests were Mrs. Warren H. Van Slyke, Mrs. Horace L. Hotchkiss Jr., Mrs. Robert Pennington, Mrs. Robert Owen, Mrs. Henry Roble and Miss Eleanor Weir.

WESTCHESTER.

The Hudson River Music School, founded in 1912 by Mrs. Franklin Q. Brown and Mrs. Albert Shaw of Hastings, will hold the annual tea and musicale on June 14 in Llewellyn Hall, Springhurst.

The Philipse Manor League of Women Voters will give a bridge at the Sleepy Hollow Manor Club on Tuesday.

Mrs. Clarence De Witt Rogers of New Rochelle entertained with a dinner and bridge at her home.

Mrs. Harry Gray of Bronxville entertained at tea in honor of Mrs. J. Carl Vance of Bronxville, who is sailing next week for Europe.

Mr. and Mrs. Pliny Williamson of Scarsdale entertained with a garden party and tea at their home.

The Garden Club of Larchmont will hold a meeting on Tuesday at Cromwell House, Manursing Island, Rye, the estate of Mrs. Henry Itleson.

The fifth garden day will be held tomorrow for the benefit of the Westchester Children's Association. The following gardens will be shown: Willow Pond, the estate of Mr. and Mrs. Harold Lehman, in Tarrytown; the five tiny gardens of Mr. and Mrs. Henry B. Hayman in Pelham and the iris gardens of Mr. and Mrs. Wheeler H. Peckham, Davenport Neck, New Rochelle.

Mrs. Thomas McBride of Scarsdale was a luncheon hostess at the Scarsdale Woman's Club.

The Stamford Junior League players presented "The Sleeping Beauty," a children's play with music and dancing, yesterday afternoon at the Bedford Hills Community House under the auspices of the northern committee of the Westchester and out-of-town members of the Junior League of New York.

The performance was a benefit for the Junior League Baby Shelter of New York and the District Nursing Association of Mount Kisco, Bedford Hills and Katonah.

Mrs. Samuel N. Pierson of Stamford, who wrote the play, took the part of the royal nurse.

LONG ISLAND.

Mrs. R. W. Babcock of Great Neck was hostess yesterday at a luncheon at the Old Mill, Roslyn, sponsored by the Home Bureau.

Mrs. Sidney Z. Mitchell will be hostess at a benefit lawn fête on her estate in Oyster Bay on Friday for the Travelers Aid Society.

Dr. and Mrs. Edwin C. Braynard of Glen Cove entertained with a bridge supper before leaving for their Summer home in Martha's Vineyard.

Among the hosts this evening at a dinner dance at the Nassau Country Club at Glen Cove will be Mr. and Mrs. Hunt T. Dickinson of Locust Valley, Mr. and Mrs. Richard B. Ayer of Glen Cove, Mr. and Mrs. James McMillan of Great Neck, Mr. and Mrs. William Lawrence Bottomley of Old Brookville, Mr. and Mrs. D. V. Kennedy, Mr. and Mrs. Henry Schniewind, Mr. and Mrs. Frank R. Finlayson of Glen Cove, Mr. and Mrs. Julian P. Fairchild, N. D. Brewster, Miss Dora Murdock, Mr. and Mrs. H. D. Walbridge, Mr. and Mrs. Tillman C. Benson of Locust Valley, Mr. and Mrs. E. L. Shea and Mr. and Mrs. C. M. Thomas.

Miss Martha Lomax of Sea Cliff is entertaining a house party over the week-end at her Summer home.

Mrs. William Crow was named president of the Glen Head Parent-Teachers' Association at the annual meeting and tea yesterday.

CONNECTICUT.

Colonel and Mrs. Hugh L. Cooper of Stamford will give a dinner tomorrow evening for Mr. and Mrs. John R. Hardin of Newark.

A dinner dance was given last night at the Greenwich Country Club under the auspices of the entertainment committee.

The Fairfield County League of Women Voters has completed arrangements for the annual meeting and luncheon at Riverside Yacht Club on Tuesday. The speakers will include Howard Bradstreet, Miss Elizabeth P. Andrews, Mrs. Herbert Knox Smith and Mrs. Paul Wilson.

NEW JERSEY.

Mrs. A. A. Spadone of Montclair was a luncheon hostess yesterday.

Mrs. Gerald B. Townsend of Montclair entertained with a luncheon in honor of Mrs. E. T. B. Penman of Montclair.

Mrs. E. H. B. Williams of Montclair was hostess at a musicale at her home.

Mr. and Mrs. J. Loomis Bartlet of Glen Ridge entertained at a "poor man's party."

The Essex County Country Club held a lawn party and tea dance.

Mrs. Harry Peterson of Newark entertained with a bridge at her home.

WASHINGTON.

Associate Justice and Mrs. Stone were guests of honor at a dinner given last night by Mr. and Mrs. Walter F. Tuckerman at the National Woman's Country Club, of which Mrs. Tuckerman is president. The first of a series of musical teas given at the club during the Spring season took place in the afternoon. Mrs. Tuckerman was assisted in receiving by the three resident vice presidents, Mrs. Claude A. Swanson, wife of Senator Swanson, Mrs. Henry F. Dimock and Mrs. Virginia White Speel.

Sir John Joyce Broderick, commercial counselor of the British Embassy, and Lady Broderick entertained informally at dinner last night.

Major General and Mrs. Harry G. Bishop, recently arrived from Honolulu because of the appointment of General Bishop as Chief of the army's Division of Field Artillery, were honor guests at dinner last night of Major General and Mrs. Stephen O. Fuqua, who entertained seventy at the Army, Navy and Marine Corps Country Club.

Captain and Mrs. John H. Gibbons were dinner hosts to thirty-five at Grasslands Country Club in compliment to Mr. and Mrs. Amos Tuck French, who are on their way home from White Sulphur Springs, where they went after their marriage at Westbury, L. I., on May 17.

Colonel and Mrs. A. T. Smith, who came up from Fort Eustis, Va., for the dinner given by General and Mrs. Fuqua, entertained at luncheon at the Army and Navy Club yesterday for Mr. and Mrs. Richard Brooks of Buenos Aires.

895 PARK AVENUE
CORNER 79TH STREET
100% COOPERATIVE APARTMENT HOUSE

7 8 12 15 ROOMS	PASSENGER ELEVATOR RUNNING • REPRESENTATIVE ON PREMISES	SIMPLEX DUPLEX TRIPLEX $39,000 TO $169,000

PEASE & ELLIMAN, INC.
SELLING AND MANAGING AGENTS
660 Madison Avenue • Regent 6600
SLOAN & ROBERTSON, Architects THOMAS O'REILLY & SON, Builder

SECLUSION in new St. Regis suites and rooms is fostered by more than St. Regis service . . . by more than St. Regis graciousness. It is the inimitable seclusion of exquisite taste in appointments . . . lovely residential settings in sympathy with the city's smartest visitors.
HOTEL ST. REGIS...NEW YORK
East 55th Street, Cor. Fifth Avenue

NAVAL ACADEMY TO GRADUATE 400

"June Week" Begins With the Naming of 20 High Ranking Men and Prize Winners.

333 TO BECOME ENSIGNS

Three Will Enter Supply Corps and 28 Will Be Commissioned in Marine Corps.

Special to The New York Times.

ANNAPOLIS, Md., May 29.—"June Week," the commencement period at the Naval Academy, began officially today and will continue through Thursday of next week, when about 400 members of the class of 1930 will receive their diplomas of graduation.

Today was marked by the announcement of most of the honors. According to the official list, twenty members of the graduating class with "stag" rank, having obtained 85 per cent or better during the course. As previously indicated, the first honor man is Andrew McB. Jackson Jr., of Baton Rouge, La., who for the four years had an average of 900.17. Next is Wellington T. Hines of Bowling Green, Ky., 885.78, and the third is Philip C. Evans of Washington, D. C. (appointed from Montana), 883.71.

Others on High Rank List.

The other ranking men, in order of graduating merit, are:

LLOYD R. MULIT, San Francisco, Cal.
GLENDON D. WILLIAMS, Malvern, Ia.
RICHARD F. SPOFFORD, Malden, Mass.
JAMES H. HEAN, Shreveport, La.
HAROLD [illegible], Casper, Wyo.
[illegible] ATKINS, Brooklyn, N. Y. (appointed from Colorado).
THOMAS B. HUGHES, Kansas City, Mo.
PETER H. HORN, Philadelphia, Pa.
[illegible] ALEXANDER, Des Plaines, Ill.
WILLIAM C. ENNIS, Lansing, Mich.
[illegible]
CHARLES R. HERMS, Seattle, Wash.
CHARLES B. BROCK, Baltimore, Md.
JAMES H. HOWARD, Washington, D. C. (appointed from South Carolina).
OLIVER E. WHITE, Vincennes, Ind.
BRUCE E. S. TRIPPENSEE, Toledo, Ohio.
WILLIAM B. MOORE, Falls Church, Va. (appointed from Utah).
DONALD W. GLADNEY JR., Lewisville, Ark.

Prizes in Various Branches.

The winners of prizes for professional branches were announced as follows:

Class of 1897 Sword and Cup to Midshipman Who Has Contributed Most to the Development of Officerlike Character and Loyalty Within the Regiment—ANDREW McB. JACKSON JR., of Baton Rouge, La.

Class of 1871 Sword for Ordnance and Gunnery—WILLIAM C. ENNIS, Lansing, Mich.

[illegible] Watch for Engineering and Aeronautics—ANDREW McB. JACKSON JR.

Sons of the Revolution Cup for Practical Ordnance and Gunnery—WILLIAM E. GENTNER JR., San Pedro, Cal.

Daughters of the American Revolution Sword for Practical Seamanship—JAMES H. HEAN, Shreveport, La.

Military Order of Foreign Wars for Mathematics—WELLINGTON T. HINES, Bowling Green, Ky.

Thompson Prize, Sextant, for Excellence in Navigation—WELLINGTON T. HINES.

Van Dyke Watch for Best Essay on Patriotic Subject—WALLACE M. GREENE, Burlington, Vt.

William L. Caskey Memorial Prize (Watch) to Honor Graduate—ANDREW McB. JACKSON JR.

Maury Prize (Watch Presented by Daughters of the Confederacy for Excellence in Physics)—RICHARDS. MANDELKORN, Peoria, Ill.

Commander James Edward Palmer Prize for Excellence in Steam Engineering (Watch)—WILLIAM C. ENNIS.

The New York Times Prize for Knowledge of Current Events—First, CHARLES R. HERMS, Seattle, Wash.; second, [illegible]; third, [illegible].

[illegible] for Seamanship—WALLACE M. GREENE.

Secretary of the Navy Trophy for Pistol Shooting—SAMUEL S. YEATON, Auburn, Maine.

First Company Wins Colors.

After a competition which included work done in the drills, professional branches and athletics during the year, the First Company, commanded by Midshipman Thomas B. Hughes of Kansas City, Kan., won the right to carry the regimental colors during the ensuing year. The Naval Academy regiment is composed of eight companies.

Midshipman Hughes entered the Naval Academy from the Marine Corps and will re-enter that service as a second lieutenant upon graduation.

The First Company scored 2,599 points, against 1,617 scored by the Fourth Company, commanded by Midshipman Walter B. Phillips, which was second, and 1,537 by the Eighth Company, commanded by Midshipman Eddie R. Sanders, which was third. The rest of the companies were closely grouped.

In steamship and flight tactics, and ordnance and gunnery, the First Company led by 480 points when the infantry competitions began this week.

The First Company not only won a big block of 680 points in the infantry competition but also received additional points as a company of the leading battalion. It was the most decisive victory in the color competition in years.

The colors will be presented to the winning company at dress parade on Tuesday, and the medals and other prizes won in professional branches and athletics at the dress parade the following evening.

Though examinations and drills are still in order for today and tomorrow, the relatives and friends of the midshipmen are arriving in large numbers.

On Saturday, in addition to the athletic contests, the program includes the dedication of the bronze replica of Tecumseh, "God of 2.5," and the luncheon and dinner of the graduates' association.

Ten Now Licensed to Wed.

Four more midshipmen, making ten in all, took out licenses today to marry after graduation exercises in the Academy Chapel next Thursday.

The licenses were issued to William F. Wesanen of Massachusetts and Miss Evelyn A. Kostens of Baltimore; Herbert H. Marable of Virginia and Miss Mary V. Reynolds of Baltimore; Edward A. Montgomery of Georgia and Miss Mary O'Connor of Augusta, Ga., and Everett O. Rigsbee of Texas and Miss Mary A. Briggs of East St. Louis, Ill.

Assignments After Graduation.

Special to The New York Times.

WASHINGTON, May 29.—After the graduating midshipmen at Annapolis throw their white-capped hats into the air in token of their great event next Thursday, 333 will receive commissions as ensigns in the navy line, three will enter the Supply Corps, and twenty-eight will be commissioned second lieutenants in the Marine Corps.

The "separations from the service" as the navy designates those who voluntarily resign, include twenty-two voluntary resignations, sixteen because of physical disqualification, and one Filipino midshipman.

Roll of Graduating Class.

The list of those who will receive diplomas next Thursday is as follows:

PRESIDENTIAL APPOINTMENTS.

SHRYOCK M. IRWINE, [illegible].
NELS D. DRAKE, Naval Operation Base, Hampton Roads, Va.
GEORGE E. MARIX, care Colonel A. T. Marix, U. S. M. C., Marine Barracks, Mare Island, Cal.
[illegible]
JOHN A. MORENO, Washington, D. C.
CHARLES H. OSTROM, [illegible].
FREDERICK M. REEDER, Fort Monroe, Va.
FRANK L. ROBINSON, [illegible], Brooklyn, N. Y.
ALEXANDER S. C. WADSWORTH, Washington, D. C.

ALABAMA.

Doyle M. Coffee	Oliver De M. T. Lynch
Edward P. Douglass	William W. Wilbourne
William M. Foster	Thomas K. Wright

ARIZONA.

Paul L. Devos

ARKANSAS.

Elmer J. Dunn	Robert E. Hill
Donald W. Gladney Jr.	Thomas C. Hughes

CALIFORNIA.

Bayliss V. Clark	Paul W. Hanlin
Jacobus J. Coates Jr.	[illegible]
John Corbus	Thomas B. Hutchins 3d
Howard G. Corey	[illegible]
Marshall E. Dornin	John M. Lewis
George F. Ferris	[illegible]
[illegible]	[illegible]
William E. Gentner Jr.	Wilfred A. Walter

COLORADO.

Duane W. Farnham	Edward C. Renfroe
Glen G. Herndon	Clyde B. Stevens Jr.
Veldon O. Long	James W. Rodgers

CONNECTICUT.

Burrell C. Allen Jr.	Nicholas Lucker Jr.
Francis D. Andrews	Roy E. Maijala
Arthur H. Ashton	Philip T. Smith Jr.
Griswold T. Atkins	

DELAWARE.

John E. Lee	Robert H. Maynard

DISTRICT OF COLUMBIA.

James A. Adkins	Charles B. Martell

FLORIDA.

George B. Chafee	Dudley W. Morton
[illegible] Craig	[illegible]
[illegible] Ensey	Francis H. Williams

GEORGIA.

John B. Bowen Jr.	E. A. Montgomery
[illegible]	Byron B. Newell
David A. Harris	[illegible]
Warren F. McClain	David L. Whelchel
Louis D. McGregor Jr.	[illegible]

IDAHO.

Donald F. Krick	Royal F. Rutter

ILLINOIS.

Stanley M. Alexander	Nathan S. Haines
[illegible]	Horace S. Hubbard
[illegible]	Herman N. Larson
Everett M. Block	F. C. Lucas Jr.
Robert R. Craighill	[illegible]
[illegible]	[illegible]
[illegible]	Emmett O'Beirne
[illegible]	James O. Vosseller
[illegible]	Harry Smith
William H. Farmer	
William W. Gubbins	

INDIANA.

Norwood A. Campbell	Herschel A. House
[illegible]	Walter A. Reinhard
Harold K. Felock	Oliver E. White

IOWA.

Lee De V. Boyle	Henry O. Hansen
Harry H. Caseday	Mel A. Peterson
Richard S. Cass	Walter W. Strobohn
Richard J. H. Conn.	Glendon D. Williams
Russell L. Grannis	

KANSAS.

Thomas H. Cable	Francis M. Carter

KENTUCKY.

John H. Armstrong Jr.	Hugh T. Mackay
George K. Brodie	Frank M. Reinecke
Henry G. Clark	Josephus A. Robbins
Joseph C. Clifton	Allan P. Roby
John M. Davis	William R. Sheeley
Wellington T. Hines	

LOUISIANA.

Aubrey J. Bourgois	Charles D. Hart
Jean L. Caillouet Jr.	A. McB. Jackson Jr.
R. W. Germany Jr.	John J. Shaffer 3d.

MAINE.

Boyd E. Blanchard	Arthur E. Owen
Harry B. Dodge	Samuel S. Yeaton
William H. Kirvan	

MARYLAND.

Charles B. Brock	Robert E. Perkins
Robert B. Foster	Edgar O. Price
John Hulme	John J. Sass
Robert L. Moore Jr.	Frank I. Winant Jr.

MASSACHUSETTS.

Arthur J. Barrett Jr.	William T. Nelson
John L. Breault Jr.	Richard T. Spofford
Dana B. Cushing	Frederick A. Weiss Jr.
John F. Flynn	William F. Wesanen
Richard H. McPeake	

MICHIGAN.

Gilbert C. Carpenter	Burton S. Hanson Jr.
George M. Chambers	William L. Harmon
John B. Dimmick	Durand Kiefer
William C. Ennis	Lyle L. Koepke
Robert J. Esslinger	Paul Moret
John B. Gragg	David W. Olney

MINNESOTA.

Ernest W. Fry Jr.	Thomas D. Price
James G. Lang	

MISSISSIPPI.

Bown F. McLeod

MISSOURI.

James W. David	M. L. McCullough Jr.
Kenneth M. Gentry.	Bryan F. Swan
Alfred E. Grove	Francis E. Wilson

MONTANA.

Wreford G. Chapple	Peter R. Lackner
Philip C. Evans	

NEBRASKA.

Harold W. Bauer	Edward P. Dorner
Paul P. Blackburn Jr.	

NEVADA.

Bernart A. Fuetsch	Thaddeus J. V. Metre

NEW HAMPSHIRE.

Douglas B. Brokenshire	Oakleigh W. Robinson
Clinton G. Hall	Arthur F. Spring

NEW MEXICO.

Charles H. Hayes	Kleber S. Masterson

NEW JERSEY.

Stewart Boyle	Robert F. Jennings
Harmon V. Briner	Alfred E. Lampe
Richard R. Briner	Russell Lloyd
James S. Clarkson	Elias B. Mott 2d
George Cook	Samuel M. Randall
Elvin Hahn	James E. Stevens

NEW YORK.

Scaritt Adams	Frank P. Luongo Jr.
Francis Bardwell	Robert F. Lynch
Richard H. Bates	E. J. MacGregor 3d
Rudolph C. Bauer	Lance E. Massey
Kyran F. Curley	Leo G. May
James M. Daly	G. T. McCready Jr.
William S. Eastabrook Jr.	Albert S. Miller
	J. A. E. O'Handley
James R. L. Grant	Charles H. A. Rohr
Royce L. Gross	Joseph A. Ruddy Jr.
Harold M. Heming	Henry G. Sanchez
Gerald S. Hewitt	John E. Sisson
Ephraim P. Holmes	William H. Stewart
Harold F. Johnson	Robert J. Stroh
Raymond W. Johnson	Robert D. Sutton
Albert Konigsberg	Edson H. Whitehurst
Herman K. Legare	Thomas L. Wogan
Frederick W. Laing	

NORTH CAROLINA.

Carlton R. Adams	E. B. Grantham Jr.
John E. Edwards	Vernon L. Lowrance
William E. Ellis	Albert R. West

NORTH DAKOTA.

Robert C. Haven	Nicholas J. Pusel
Horatio A. Lincoln	Paul W. Russell

OHIO.

Parke H. Brady	Thomas W. Marshall
John M. Bristol	Charles E. McCombe
Marvin H. Gluntz	Richard M. Nixon
Mervin Halstead	George R. Over
Paul F. Hebrandt	Harry C. Stevenson
Charles R. Herms	Bruce E. S. Trippensee
Cyrus G. Hilton	
Walter T. Jenkins	Mack E. Vorhees

OKLAHOMA.

John R. McKnight	Henry S. Wygant Jr.
Royal A. Wolverton	

OREGON.

Ned Harrell	Frederick V. H. Hilles

PENNSYLVANIA.

Edwin J. Blanning Jr.	George F. Kosce
Edward E. Colestock	Charles W. Lord
Otis J. Earle	Richard D. McGlathery
George L. Heap	
Frank E. Highley Jr.	Theodore T. Miller
Joseph A. E. Hindman	Robert M. Patten
Peter H. Horn	Victor E. Riva
John G. Howell	Frank T. Sloat
Richard C. D. Hunt Jr.	William C. Thomas
	Ellis K. Wakefield
Deny W. Knoll	Joseph B. H. Young
Albert P. Kohlhas	

PHILIPPINE ISLANDS.

Jose V. Andrada.

PORTO RICO.

Carlos M. Charneco.

Rhode Island.

William C. Kaiser	Herman A. Pieczontkowski
Manley H. Simons	

SOUTH CAROLINA.

Everett W. Gerton	James H. Howard
H. C. Haynesworth Jr.	George G. Palmer
Alexander S. Heyward	

TENNESSEE.

Alston M. Boyd Jr.	Joshua J. Nix
William McC. Drane	Raymond N. Sharp
James F. Forster	Samuel P. Weller Jr.
Thomas B. Haley	Joe McA. Whitaker
Lafayette J. Jones	James D. Whitfield Jr.

TEXAS.

Jack Agnew	Edwin G. Kelly
William Y. Allen Jr.	William W. Lowrey
Harvey P. Burden	Ira E. McMillian
Samuel D. Dealey	Roy A. Newton
Joseph E. Dodson	Everett O. Rigsbee Jr.
Charles R. Gilliam	Thomas S. Webb
Charles C. Howerton	

UTAH.

William B. McKean	Samuel A. Randolph
William B. Moore	

VERMONT.

George N. Butterfield	James A. Woodruff Jr.
Wallace M. Greene	

VIRGINIA.

William C. Butler Jr.	Walter B. Phillips
William F. Epperly	George C. Seay
Herbert H. Marable	William O. Snead
Frank B. Miller	Robert S. Trower

WASHINGTON.

Martin C. Burns	Nicholas A. Lidstone
David D. Hawkins	Kenneth S. McPherson
John O. Kinert	Jack S. Salisbury
James E. Kyes	Frank G. Wagner Jr.

WEST VIRGINIA.

Ray R. Conner	Donald M. Weller
Walter G. Ebert	

WISCONSIN.

Robert F. Coates	Walter F. Prien
David E. Dallman	Francis S. Stitch
Harry W. Engleund	Charles L. Westhofen

WYOMING.

Harold M. Heiser

ENLISTED MEN OF THE NAVY.

HARRY P. BADGER, Malone, N. Y.
FRED D. BEANS, Cleburne, Texas.
EDWARD BRUMBY, Winthrop, Mass.
LAWRENCE C. BRUNTON, Fresno, Cal.
JOHN G. BURGESS, Minneapolis.
WILLIAM A. BURGETT, Denver.
LAURENCE CARDWELL, Washington.
EDWARD S. CARMICK, Washington.
RUEL S. DALLY, Pequot, Minn.
JACK S. DORSEY, Jacksonville, Fla.
VOLCKERT P. DOUW, Annapolis.
IAN A. EDDY, Saratoga Springs, N. Y.
CHRISTIAN L. ENGLEMAN, Vancouver, Wash.
MILTON D. FAIRCHILD, Monticello, Ky.
GEORGE W. FOOTT Jr., Portland, Ore.
WALFRIED H. FROMHOLD, Kansas City, Mo.
VICTOR S. GAULIN, Lowell, Mass.
JOHN R. HAILE, El Paso, Texas.
JOHN T. HAYWARD, Great Neck, N. Y.
JAMES H. HEAN, Ellisville, Miss.
HERMAN W. HOLT, Lamerne, Me.
THOMAS B. HUGHES, Kansas City, Mo.
FRANK L. JOHNSON, Atlantic City, N. J.
ROLAND C. LAWVER, Freeport, Ill.
EDWARD N. LITTLE, Decatur, Ill.
EDWARD S. L. MARSHALL, Owensmouth, Cal.
LAURENCE O. MATHEWS JR., Fort McPherson, Ga.
RAYMOND L. MAYO, Richardson, Texas.
ALVIN W. NEAL, Little Rock, Ark.
ROSCOE L. NEWMAN, Augusta, Ga.
JAMES H. NEWSOME, Eatonton, Ga.
KELVIN L. NUTTING, Washington.
WILLIAM S. POST Jr., Los Angeles.
LYNN C. QUIGGLE, Kearney, Neb.
RUSSELL R. ROSS, Santa Rosa, Cal.
LAWRENCE E. RUFF, Schuylerville, N. Y.
EDDIE R. SANDERS, Marion, Ill.
WILLIAM H. SANDERS Jr., San Diego, Cal.
EUGENE T. SANDS, Montgomery, Ala.
GIFFORD SCULL, Somers Point, N. J.
HIRAM W. SPENCE, Albany, Ga.
WILLIAM B. STEIMER, St. Louis.
JOHN F. TATOM, Corozal, Canal Zone.
JAMES L. THIBAULT, Scott, Ark.
LLOYD C. THOMPSON, West Point, Miss.
THOMAS J. THORNHILL Jr., San Antonio, Texas.
EDWIN O. WAGNER, Brooklyn.
HAROLD P. WESTROPP, Cleveland.
MacPHERSON B. WILLIAMS, Augusta, Ga.
WILLIAM T. WOODARD, Medicine Lodge, Kan.
WILLIAM N. WYLIE, Springfield, Ohio.

NAVAL RESERVE.

JOHN W. AILES, Pittsburgh.
HAROLD E. DURYEA, Brooklyn.

CITIES SERVICE ORCHESTRA
CITIES SERVICE CAVALIERS
and JESSICA DRAGONETTE
in a program of delightful music—instrumental and vocal
TONIGHT AT 8
WEAF
and 32 other stations in the National Broadcasting Company's coast-to-coast and Canadian network

AUCTION SALES
Kaliski and Gabay
88 UNIVERSITY PLACE
Between 11th and 12th Sts.
CLOSED TODAY
(Decoration Day)
Important Sale of
Artistic Furnishings and Works of Art
To-Morrow, Saturday
1:30 P. M.
Arthur Kaliski, Auctioneer

LAFAYETTE COLLEGE DEDICATES BUILDING

New Hall of Civil Rights Opened With Impressive Exercises Before Visiting Educators.

STRUCTURE COST $590,000

Given by Fred Morgan Kirby, It Is to Be Used Exclusively for Study of Government.

Special to The New York Times.

EASTON, Pa., May 29.—The Kirby Hall of Civil Rights, constructed at a cost of $590,000 and given to Lafayette College by Fred Morgan Kirby, one of its trustees, was dedicated today with impressive exercises in the crowded auditorium of the new building. Representatives of fifty colleges and universities were present at the dedication.

The structure, the first in the country to be used exclusively for the teaching of government and law, is built of Vermont granite and Indiana limestone. The walls and floor of the main lobby are travertine.

The speakers at the dedication were Dr. Josiah H. Penniman, provost of the University of Pennsylvania; Edward L. Katzenbach, former Attorney General of New Jersey; Albert Bushnell Hart, professor emeritus of government at Harvard University, and Professor Miller D. Steever, head of the Civil Rights Department at Lafayette. The Right Rev. Frank W. Sterrett, Episcopal Bishop of the Diocese of Bethlehem, offered the dedicatory prayer.

John J. Davis, Secretary of Labor, was an unexpected guest at the exercises. He arrived in time to join the academic procession.

Dr. William Mather Lewis, president of Lafayette, presided at the ceremonies. Whitney Warren of New York, the architect, handed the keys of the building to Judge Edward J. Fox, president of the college board of trustees, who accepted them in behalf of the college and the students.

"This is the first attempt by an American college," said Professor Hart, "to set up what may fitly be called a laboratory of the difficult and significant science of the government of human beings."

The gift by Mr. Kirby, who in 1920 endowed the first course in civil rights in any college in the country, was motivated, Mr. Katzenbach said, "by the desire to further the development of adequate preparation for leadership and the hope of carrying on the best traditions of training for the conservative development of the institutions of the English-speaking peoples."

"To preserve the liberty of the individual in its broadest sense is what Mr. Kirby means by civil rights," Mr. Katzenbach continued. "He would train leaders both in the law and in business who would understand the fundamental necessity of the conservation of the right of the individual to freedom of thought, to the acquisition of property and the use of property so acquired for the benefit not only of himself but for mankind."

The building, according to the builders, James Stewart & Co. of New York, is an architectural achievement and the costliest building in the world per cubic foot. It is constructed in the tradition of English scholastic architecture of the late seventeenth and the early eighteenth centuries, as typified in the works of Sir Christopher Wren, James Gibbs and John Wood. The influence of Wren and Grimling Gibbons is especially apparent in the paneling and carving of the library.

CONVICTED OF MAIL FRAUD.

Adopted Son of Garham Tufts Jr. of Los Angeles Faces 10-Year Term

A jury in Federal Court before Judge Francis G. Caffey deliberated ten minutes yesterday and returned a verdict of guilty against Ernest L. Tufts, 26-year-old adopted son of Gorham Tufts Jr. of Los Angeles, who was indicted recently for alleged mail fraud in connection with his sale of $40,000 worth of stock of the Atlantic Utilities Corporation.

Judge Caffey will sentence Tufts on Monday. The defendant, it was charged, sold stock of the corporation, after Don Huston, his alleged confederate, had posed as a representative of the Pennsylvania Railroad and offered high prices for the same stock to prospective customers. Huston was too ill to be placed on trial.

Tufts faces a maximum sentence of ten years in Atlanta Penitentiary. He told the jury that his foster father had been responsible for his acts, calling attention to charges Mrs. Gorham Tufts Jr., known in the motion pictures as Mimi Jiminez, had made against him in Los Angeles. The elder Tufts appeared for the government and denied the statements made by his former ward. He also said that his wife had retracted her charges and had given $1,000,000 worth of real estate to him.

WARNS AGAINST MEASLES.

Wynne Says the Disease Kills More Children Than Diphtheria.

Measles is far more deadly than diphtheria and in this city it is responsible for nearly as many deaths as typhoid fever, scarlet fever, diphtheria, whooping cough and epidemic meningitis combined, Health Commissioner Wynne said yesterday.

He said the number of deaths from measles recorded by health departments throughout the country is far below the actual number. Even in New York City, where the statistical records have long been kept, he said, the actual mortality is three times greater than the reports indicate.

The reason for this discrepancy, he said, is that a very large number of children die of pneumonia brought on by measles.

If a doctor is called as soon as a child has been exposed to measles, Dr. Wynne said, he can give the child an injection of its parents' blood. This new method has been found highly successful in preventing serious results, he added.

Pennington Commencement Opens.

Special to The New York Times.

PRINCETON, N. J., May 29.—The annual commencement of Pennington School for Boys opened tonight with the school musicale in the auditorium. The senior promenade will be held tomorrow, and the following day will be marked by dramatics. The baccalaureate service will be held Sunday and class day Monday, and diplomas will be presented on Tuesday.

TO ENACT SIEGFRIED MYTH.

Wellesley's Float Night Will Have Unusual Feature.

Special to The New York Times.

WELLESLEY, Mass., May 29.—The annual Float Night Fête, one of Wellesley's most picturesque Spring pageants, will take place tomorrow night. The adventures of Siegfried will be depicted, as taken from the Niebelungenlied, with the Wagner music.

Lake Waban will be the scene of this presentation, which will be opened with interclass boat races.

After the races the elaborate floats will move across the lake, their brilliant colors revealed by powerful searchlights. Two large amplifiers will be used to carry the music to the audience as the floats drift into view.

Harriet Cross of Brooklyn is in charge of the program. Alice Parke of Brooklyn is on the pageant committee. Elizabeth Hone of Lyons Falls, N. Y., is chairman of the grounds committee.

A display of fireworks will close the program.

Girls from New York and New Jersey who will take part are:

Margery Sloss of Woodmere, N. Y.; Louise Schmidt of New York City; Alice Abramson of Jamestown, N. Y.; Alice Parke of Brooklyn; Dorothy Upjohn of New York City; Elizabeth Gatchell of Wallington, N. Y.; Margaret Clapp of East Orange, N. J., and Margaret Ely of Short Hills, N. J.

GIVES $312,500 TO HOPKINS.

General Education Board Further Aids Medical History Project.

Special to The New York Times.

BALTIMORE, May 29.—Dr. Joseph H. Ames, president of Johns Hopkins, announced today gifts of $312,500 from the General education Board for the department of the history of medicine.

This amount is in addition to $750,000 previously given to build the William H. Welch Medical Library and $250,000 for maintainance of the professorship in the history of medicine, which is occupied by Dr. Welch.

The money is given in instalments of $12,500 each for five years, and then a capital sum of $250,000.

The new gift makes possible provision for professorships other than that occupied by the man for whom the library is named. Since the library was first planned it has been the wish of the Hopkins authorities to have a full department investigating the various branches of medical history. This now will be possible.

Wesleyan Argus Officers Elected.

Special to The New York Times.

MIDDLETOWN, Conn., May 29.—George D. Gudebrod of Huntington, N. Y., was tonight elected chairman of the publications board of The Wesleyan Argus, and Albert M. Krementz Jr. of Maplewood, N. J., was elected managing editor. Both are juniors and are members of the Alpha Delta Phi fraternity.

181 TO GET DEGREES AT NEW ROCHELLE

Cardinal Hayes to Preside at Commencement of Women's College on Monday.

13 STATES REPRESENTED

Greenfield (Mass.) Girl Receives Highest Honors of Class—Program of Week's Events.

Special to The New York Times.

NEW ROCHELLE, N. Y., May 29.—Degrees will be awarded to 181 girls at the College of New Rochelle at the twenty-third commencement Monday afternoon. Cardinal Hayes will preside. The Rev. Dr. Fulton J. Sheen of Catholic University, Washington, D. C., will make the baccalaureate address.

The candidates for degrees, representing thirteen States and Canada, will be presented by Dr. John Schuler. Degrees will be conferred by John Greene, chairman of the board of trustees of the college. Dr. John Condon will act as marshal in the academic procession.

Miss Harriet Salway of Greenfield, Mass., will be graduated with the highest honors in the class, receiving her degree magna cum laude. The following girls will receive their degrees cum laude:

Clare Costello	Margaret Price
Ruth Darrow	Mary Schmidt
Dorothy Engels	Charlotte Sheridan
Edna Harmon	Mary Weimer
Anna Henry	Flora Woodward
Mary Hyland	

The following members of the junior class will also receive scholastic honors:

Albina Conte	Mary Lally
Marie Conklin	Marion Lindemann
Bernadette Cosgrove	Eleanor Mansfield
Kathleen Cotter	Mary Morrissey
Catherine Ellison	Mary Quilty
Dorothy Fitzgerald	Matilda Risoli
Eleanor Haggerty	Marquerite Shanahan
Elizabeth Houghton	Mary Sheahan
Mary Kennedy	

Scholastic honors in the sophomore class will go to:

Adelina Acocella	Marion Magner
Margaret Bulger	Ida Mendillo
Helen Callaghan	Catherine Moore
Marie Colle	Katherine Murphy
Kathryn Dillon	Gertrude Navin
Eleanor Gramigna	Mary O'Brien
Helen Hanson	Mary A. Ormston
Jane Hoffman	Rosemary Plunkett
Virginia Hughes	Kathryn Price
Anna Kempf	Louise Sullivan
Margaret Kirk	Rhoda Watnik
Monico Lancto	Grace Yacolucci
Marjorie Magan	

The candidates for degrees are:

Bachelor of Arts.

Marjorie Adford	Madeline Lynch
Aurora Armento	Margaret Lynch
Natalie Arnold	Pauline Lyons
Rosalie Aspell	Frances McAuliffe
Laurette Barnes	Katherine McCarthy
Gertrude Barry	Claire McComb
Marie Beauchemin	Catherine McDonald
Pauline Bonaccorsi	Florence McGeory
Mary Breton	Helen McGuire
Helen Buess	Alice McNamara
Mary Buscher	Mary McNamara
Agnes Cantlin	Katherine Mahaney
Mary Casy	Florence Mainini
Virginia Cochrane	Charlotte Messman
Alice Cole	Florence Monks
Grace Collition	Helen Moran
Grace Connolly	Lillian Morris
Clare Costello	Eileen Moynahan
Catherine Coughlin	Mary Mulcahy
Helen Cremin	Evelyn Mundorff
Ann Cronin	Rita Murphy
Catherine Currey	Florence Murray
Ruth Darrow	Angela Naughton
Hermine Dellee	Cecilia Navin
Margaret Denchfield	Loretta Northrop
Loretta Donovan	Rosemary Nugent
Constance Doran	Helen Nurenberg
Margaret Dwyer	Katherine O'Brien
Louise Eckels	Josephin O'Brien
Dorothy Engels	Kathleen O'Connell
Mary English	Edith O'Connor
Nora English	Helen Olszewski
Agnes Ennis	Mary O'Reilly
Martha Feldhaus	Pauline Ormston
Dorothy Field	Loretta Parker
Sara Genestra	Anne Pelliter
Alice Clancy	Helen Petronio
Marie Glander	Emily Pfriemer
Marion Grant	Agnes Phelan
Edna Greeko	Katherine Philpott
Edith Greene	Gertrude Pietrowski
Velma Greene	Anna Pisacano
Madelyn Griffin	Lucille Polo
Emerande Guilbeault	Marion Porcell
Ruth Hanlon	Dorothy Prial
Irene Hannon	Margaret Price
Edna Harmon	Margretta Quaid
Marie Hayden	Ethel Regin
Marion Hayes	Ann Reilly
Catherine Hearns	Teresa Reisinger
Anne Hein	Mary Rourke
Madeline Helbock	Harriet Salway
Anna Henry	Frances Schaffer
Regina Hiler	Mary Schmidt
Mildred Hogan	Margaret Shea
Elizabeth Hornauer	Charlotte Sheridan
Mildred Hubbert	Margaret Sigswey
Georgene Hughes	Dorothy Skelly
Louise Hughes	Audrey Stiebling
Mary Hyland	Margaret Stuart
Frances Jordan	Irene Sullivan
Madelyn Jordan	Elizabeth Sweeney
Helen Joyce	Alice Tobin
Hazel Kane	Elizabeth Tracy
Mildred Kay	Helen Van Deventer
Josephine Keegan	Georgette Van Hove
Elizabeth Kelly	Annette Walsh
Louise Kelly	Martha Walsh
Mary Kelly	Mary Watt
Mildred Ketcham	Elizabeth Weeks
Gertrude Kirk	Mary Weimer
Marjorie Kraft	Lucille Weitekamp
Maria Lane	Helen Werwaiss
Helene Leary	Anne Whelan
Mary Lennon	Gladys Woods
Elizabeth Letellier	Flora Woodward
Margaret Leuthner	

Bachelor of Science.

Margaret Carey	Jessie Mancini
Catherine Cella	Josephine Mead
Elizabeth Conheady	Alice Murphy
Katherine Delaney	Ruth Murphy
Irene Driscoll	Elizabeth O'Connor
Genevieve Gorman	Elizabeth Roosa
Margaret Grady	Mary J. Seymour
Suzanne Green	Marie Slader
Marion Hagerty	Helen Tynan
Elizabeth McLoughlin	Elizabeth Walker

Bachelor of Music.

Viola Steiman

Commencement week events will begin on Saturday morning with a celebration of the Missa Cantata with the Rev. Thomas J. Delihant, S. J., in charge. The awarding of sodality crosses and sorority exercises will follow. After luncheon class day exercises will be held. The baccalaureate sermon will be preached by the Rev. Cornelius J. Warren on Sunday afternoon at 4:30 o'clock, and on Sunday evening the glee club will give a concert. Monday morning the graduates will attend a breakfast at the Westchester Biltmore Country Club in Rye. Tuesday morning there will be an interclass banner song contest, and in the evening the senior ball will be held.

RUTGERS TO ADD SCHOOL.

Dr. Fales Is Made Dean of Separate Chemstry Unit of University.

Special to The New York Times.

NEW BRUNSWICK, N. J., May 29.—The establishment of a school of chemistry at Rutgers University and the appointment of Dr. Harold L. Fales, Professor of Chemistry at Columbia, as dean was announced today by President John M. Thomas. Dr. Fales will replace Dr. Ralph G. Wright, former head of the department, whose resignation becomes effective July 1.

The present department of chemistry will be established as a separate school. Although no new courses will be added, President Thomas said that the school will pave the way for further expansion and in the future will probably lead to the degree of Chemical Engineer.

Dr. Kremer to Retire Aug. 1.

Dr. J. G. William Greeff, Commissioner of Hospitals, accepted yesterday the application of Dr. Geza Kremer, medical superintendent of the Sea View Hospital, West New Brighton, S. I., to be placed on the retired list Aug. 1. Commissioner Greeff said that Dr. Kremer will have finished thirty-three years of service for the city when he retires.

500 STRIKE TODAY IN BILBOA

Police of Spanish Town on Alert—Catholics to Remain at Work.

*Wireless to THE NEW YORK TIMES.

MADRID, May 29.—A strike of 500 workers, including the operators of all the local and suburban street cars, has been called in Bilbao for tomorrow. Police precautions have been taken to prevent trouble, since the Catholic Union has ordered its members to remain at work.

Strikes of a purely economic nature are spreading in this district and arbitration is failing. Twelve hundred irrigation workers have called a strike for Saturday. The tin workers and all the construction unions already are striking.

There is a strike in a mine at Rosa, near by. All bakery workers in the near-by town of La Carolina are out.

At present the situation is not serious, but agitation is reported and the spread of the strikes is feared.

The street car workers demand the reinstatement of one of their members who was discharged.

Princeton Gets Old Stained Glass.

Special to The New York Times.

PRINCETON, N. J., May 29.—A collection of about 4,000 fragments of stained glass of the Thirteenth, Fourteenth, Fifteenth and Sixteenth centuries has been given to the Museum of Historic Art of Princeton University, Professor Frank J. Mather, director of the museum, announced today. It was presented by Carl Otto von Klenbusch, '06, of New York City, in memory of his infant son, Carl Otto von Kienbusch Jr.

Argue on O'Connell Indictment.

Argument on motion to abate an indictment for perjury against Daniel P. O'Connell, Democratic leader of Albany County, which followed his testimony before a Federal grand jury investigating the Albany baseball pool, was adjourned yesterday after a brief hearing before Federal Judge Francis G. Caffey. Counsel for O'Connell argued that he could have committed no perjury, because, they contended, he had been improperly sworn before the grand jury.

YALE GIVES PRIZES TO 26 STUDENTS

Arthur E. Bestor Jr. of New York City Receives First R. D. Paine Memorial Award.

SCHENECTADY BOY WINS 2

Caryl P. Haskins Gets James G. Bennett and Philo S. Bennett Prizes for Essays.

Special to The New York Times.

NEW HAVEN, Conn., May 29.—Prize awards to twenty-six students at Yale University were announced today, including the first bestowal of the Ralph D. Paine memorial prize, which was won by Arthur E. Bestor Jr. of New York City.

The Paine award, established by members of the class of '94 in memory of the writer and one-time Yale athlete, is for the student showing the greatest distinction in English prose composition in his senior year.

Honorable mention in the Paine award was given to Charles J. Donahue of New Haven and Kenneth McClean of Batavia, N. Y.

Other awards were:

ALBERT STANBURROUGHS COOK PRIZE IN POETRY—Harold Cooper, Graduate School of Nuneaton, England.

JAMES GORDON BENNETT PRIZE IN POLITICAL SCIENCE OR ENGLISH LITERATURE—Caryl P. Haskins, '30, Schenectady, for essay, "The Problems of American Immigration."

PHILO SHERMAN BENNETT PRIZE—Caryl P. Haskins, for essay "Judicial Control of Unconstitutional Government."

WOOLSEY SCHOLARSHIP IN LATIN COMPOSITION AND GREEK—John R. D. Buxtown, Pottstown, Pa.

BERKELY PREMIUMS FOR LATIN COMPOSITION—First Prize: John N. Levine Jr., Swampscott, Mass. Second prize: John R. D. Buxton. Third Prize: Richard M. Siegel, New Haven.

MONTAIGNE PRIZE IN FRENCH—Divided equally between Samuel J. Grauman, '31, Milwaukee, and Grant Gilmore, '31, Boston.

BENJAMIN F. BARGE MATHEMATICAL PRIZES—Sophomore, First Prize: Miles V. V. Hayes, '30, Greenwich, Conn. Freshmen, First Prize: Edward M. Borsodi, Suffern, N. Y. Second Prize: Craig W. Goodwin, New Hartford, Conn.

McLAUGHLIN MEMORIAL PRIZES IN ENGLISH COMPOSITION—First, Eugene V. Rostow, New Haven; second, George F. A. Kuebler 3d, Akron, Ohio.

WINSTON TROWBRIDGE TOWNSEND PRIZES IN ENGLISH COMPOSITION—First, Samuel Marmin, New Haven; second, George C. Church, Meriden, Conn.; third, Jerome Hartz, Baltimore; honorable mention to Robert L. Barlow, New Rochelle, and Francis A. M. Spencer, Portland, Ore.

BRADFORD BRINTON DRAMATIC PRIZE—Stewart O. H. Jones, '30, New York City.

LUCIUS F. ROBINSON LATIN PRIZES—Senior-Junior series: First prize, Charles Samuel Bayles Evans, '31, Branford, Conn.; second prize, John L. Caskey, '31, Wellesley Hills, Mass.; third prize, James F. Hogan, '30, Torrington, Conn. Sophomore series: First prize, Rufus S. Day Jr., '32, Cleveland, Ohio; second prize, Franklin C. Salisbury, '32, Detroit; third prize, Frederick C. Turnbull, '32, Waterbury, Conn.

HENRY A. HURLBUT PRIZE—Karl C. Spah, Binghamton.

10 BROWN JUNIORS TAPPED.

Two New York Students Chosen for the Cammarian Club.

PROVIDENCE, R. I., May 29 (AP).—Ten members of the junior class at Brown University were "tapped" in chapel this morning, signifying their election as members of the Cammarian Club, student government body at the college.

Paul A. M. Snyder of Franklin, Pa., was tapped first, evidence that he had received the largest number of votes at the balloting by the three upper classes last week.

Othere juniors elected included Lee M. Marshall, New York City, and W. Lincoln Fogarty, Flushing, N. Y.

Collegiate School Graduates 20.

The 292d commencement of the Collegiate School of the Dutch Reformed Church was held last night in the auditorium of the school, 241 West Seventy-seventh Street. The class of twenty was addressed by the Rev. Dr. Robert Norwood, rector of St. Bartholomew's Church. Violin selections were played by Frank Kneisel, son of Franz Kneisel, formerly of the Boston Symphony, who was graduated from the school in 1923. The certificates were presented by General Louis W. Stotesbury, president of the board of trustees.

Today on the Radio

OUTSTANDING EVENTS ON THE AIR TODAY

11:00 A. M.—Memorial Day Service From Washington Cathedral, Washington, D. C. Sermon by the Rev. James E. Freeman, Bishop of Washington—WABC.

12:00 M.—Congressional Horseshoe Pitching Tournament, Griffith Stadium, Washington, D. C.—WEAF.

2:45 P. M.—Memorial Day Services at Gettysburg, Pa. Speakers, President Hoover, Governor John S. Fisher of Pennsylvania and others—WEAF, WOR, WJZ (WABC at 3:30 P. M.).

4:15 P. M.—Description of Last Hour of International Automobile Race at Indianapolis Motor Speedway—WEAF.

8:00 P. M.—Cities Service Orchestra; Jessica Dragonette, soprano; Cavaliers Quartet—WEAF.

8:30 P. M.—Ludwig Baumann Orchestra—WOR.

9:00 P. M.—Naumberg Symphonic Concert From the Mall, Central Park—WNYC.

9:30 P. M.—Armour Orchestra; Howard Preston, baritone—WJZ.

10:00 P. M.—Raleigh Orchestra; Rovers Quartet—WEAF.

10:00 P. M.—Armstrong Quakers Orchestra; Lois Bennett, soprano—WJZ.

10:00 P. M.—Quaker State Orchestra; Mario Chamlee, tenor—WABC.

10:30 P. M.—Kodak Orchestra; Olga Albani, soprano—WJZ.

May 30, 1930. Eastern Daylight Saving Time. Wave length in meters on left of station. All time is P. M. unless otherwise indicated. Stations in each group are arranged in accordance with their location on the dial.

NEW YORK

526 M—WNYC—570 Kc
9:00-10:30—Naumberg Symphonic Concert, Franz Kaltenborn, Conductor, From the Mall, Central Park

526 M—WMCA—570 Kc
9:00 A. M.—Tuneful Topics
9:30 A. M.—Air School of Health
10:00 A. M.—Decoration Day Program
10:15 A. M.—Organ Recital
10:30 A. M.—Tuneful Topics
10:40 A. M.—Talk—Moth Control
10:42 A. M.—Tuneful Topics
10:45 A. M.—Motion Picture Program
11:00 A. M.—Lardon's Orchestra
12:00 M.—News
12:10—Manhattan Vagabonds
12:30—Memorial Day Program; Speakers, Rev. Dr. Herbert F. Laflamme, Maurice J. Stember, Edward J. Murphy; Rubens's Orchestra
1:30—Seibert-Wilson Music
2:00—Therenoid Talk
2:15—Talk—Allan Prescott
2:30—Vivian Marlowe, Songs
2:45—Stanley's Jewels
3:00—Seibert-Wilson Trio
3:30—Manhattan Towers Program
3:45—The Red Devils
4:00—Austin's Southernaires
4:30—Ohrbach's Program
5:00—Gay Goldburgs
5:30—Berenson's Entertainers
6:00—World Playlet
6:15—Aeolian Ensemble
6:45—Etherian Ensemble
7:15—Busch's Chest of Jewels
7:30—Martha De le Cerna, Austin Cornejo, Songs
7:40—Mac and Al
7:55—Seth Thomas Historical Cameos
8:00—Crawford Collegians
8:30—Therenoid Talk
10:30—Martin Tire Program
10:45—Norwood Sport Revue
10:50—Charles Rothman, Comedian
11:00—News Summary
11:05—Nelson Orchestra
11:35—Oven Orchestra
12:05 A. M.—Saratoga Club Orchestra
12:35 A. M.—Hot Feet Orchestra

500 M—WGBS—600 Kc
9:00 A. M.—Daginar Perkins
10:00 A. M.—Gym Class
10:15 A. M.—Miss Manhattan
11:00 A. M.—Beauty—Elsie Pierce
11:30 A. M.—Trio Unique
12:00 M.—Time; News
12:15—Luncheon Music
12:30—Italian Diction—Edna Frandini
12:45—Josephine Shaw, Songs
1:00—Studio Program
3:00—Mary Bongert, Soprano
3:15—Tales of Hoffman
3:30—Madeline Randolph, Piano
3:45—Memorial Day Program
4:00—Y. M. C. A. Program
4:30—Tea Time Music
5:00—Paul Ray, Songs
5:15—Temple Emanu-El Services
6:15—Sport Talk—A. J. Palange
6:20—News
6:30—Ace and Deuce
6:45—Baseball Results
7:00—Lillian Benisch, Songs; Orchestra
7:30—Herbert's Entertainers
8:00—Quack Medicines—Dean John Dandreau
8:15—Seibert-Wilson Program
8:45—Three Little Sachs
9:00—Lyceum of the Air
9:15—Y. W. C. A. Quartet
9:45—Kremlin Quintet
10:00—Manetta String Trio
10:30—Night in Gypsy Camp
11:00—Arcadia Orchestra

454 M—WEAF—660 Kc
8:00 A. M.—Dance Band
8:15 A. M.—Morning Devotions
8:30 A. M.—Cheerio
9:00 A. M.—Morning Melodies
10:00 A. M.—Hits and Bits
10:15 A. M.—National Home Hour
10:30 A. M.—Betty Crocker
10:45 A. M.—National Home Hour
11:00 A. M.—Blue Streaks Music
11:45 A. M.—Founding a Nation; New England Confederation and King Philip's War—Dean Gleason L. Archer
12:00 M.—Congressional Horseshoe Pitching Tournament, Griffith Stadium, Washington, D. C.
1:00—Palais d'Or Orchestra
2:00—Melody Three; Helen Schafer, Contralto
2:15—Child Study Association
2:30—Melody Three
2:45—Memorial Day Services at Gettysburg, Pa. Speakers, President Hoover, Governor John S. Fisher of Pennsylvania; Music by Tenth Cavalry Band
4:15—Description of Last Hour of International Automobile Race at Indianapolis Motor Speedway
5:15—Teatimers
5:45—Old King Cole
6:00—Summary of Programs
6:05—Black and Gold Orchestra
6:15—World in Music—Pierre Key
6:30—Park Central Orchestra
6:55—Baseball Scores
7:15—Universal Safety Series; Memories—Sketch
7:30—Raybestos Twins
8:00—Cities Service Concert Orchestra; Jessica Dragonette, Soprano; Cavaliers Quartet; Leo O'Rourke, Tenor; John Seagle, Baritone; Yacob Zayde, Violin
9:00—Clicoquot Eskimos Orchestra
9:30—Old Company's Program
10:00—Raleigh Revue—Olive Kline, Soprano; Lewis James, Tenor; Rovers Quartet; Obman and Arden, Piano Duo
11:00—St. Regis Orchestra
12:00—Huntley Orchestra

422 M—WOR—710 Kc
6:45 A. M.—Gym Classes
8:00 A. M.—Time; Weather
9:00 A. M.—Morning Resume
9:05 A. M.—Studio Ensemble
9:30 A. M.—Cushman Music
9:45 A. M.—Music
10:00 A. M.—How to Be Well Dressed—Mary Picken
10:15 A. M.—Sunshine Boys, Songs
10:35 A. M.—Five-Minute Follies—Ethel Richardson
10:45 A. M.—Mary Windsor, Songs
11:00 A. M.—Studio Orchestra
11:15 A. M.—Thrift Talk
11:30 A. M.—Neighbors—Cathleen Carr and Kathryn Parsons
12:00 M.—Moth Gas Talk
12:05—Rockaway Point Talk
12:10—Al Woods, Songs
12:30—Newark String Trio
1:00—Montclair Ensemble
2:30—Common Sense to Mothers—Mrs. John S. Reilly
2:45—Same as WEAF
4:15—Butcher-Guth Orchestra
4:45—French Lessons—Prof. Edmond LaVergne
5:00—Children's Program
5:15—John McCormick, Baritone
5:30—Joe Kedan, Piano
5:45—Program Resume
5:50—Mike and Ole, Comedy
6:00—Uncle Don, Songs, Stories
6:29—Sports Talk
6:45—Astor Orchestra
7:30—Moe Levy & Son's Revue, Ross's Orchestra; Aida Ward, Soprano; Rollin Smith, Baritone
8:00—Photomaton Program
8:30—Ludwig Baumann Orchestra
9:00—Wandering Gypsies
9:30—Fanny Farmer Ensemble
9:45—Melody Boys
10:00—The Beggar's Bowl
10:30—Lyons and Lyons Present
11:00—Time; News
11:05—Janssen's Orchestra
11:30—Moonbeams

395 M—WJZ—760 Kc
7:30 A. M.—Dance Orchestra
7:45 A. M.—Jolly Bill and Jane
8:00 A. M.—Quaker Crackels Man
8:15 A. M.—Chats With Peggy Winthrop
8:30 A. M.—Headliners Band
8:45 A. M.—Popular Bits
9:15 A. M.—Parnassus Trio
10:00 A. M.—Manhatters Music
11:00 A. M.—Musical Miniatures
12:00 M—Dance Band
1:05—Three Little Maids
1:45—Farm and Home Hour
2:30—Thousand Melodies Band
2:45—Same as WEAF
4:15—Dancing Melodies
5:00—The Seven Arts—Gilbert Seldes
5:15—Over a Cup of Tea
5:30—Milwaukee American Legion Band
6:15—Cloverdale Limelights; Muriel Pollock and Vee Lawnhurst, Piano Duo; Richard Maxwell, Tenor
6:45—Literary Digest Prohibition Poll—Floyd Gibbons
7:00—Amos 'n' Andy, Sketch
7:15—Wallace Silversmiths Orchestra
7:30—Baseball Scores
7:35—Elsie Thiede, Soprano
7:45—Male Octet
8:00—Pickard Family, Songs; Novelty Orchestra
8:30—Hickok Sketch—The Toreador Throws the Bull
8:45—Famous Loves—Marquis de Lafayette, Sketch
9:00—Interwoven Pair—Ernie Hare, Baritone; Billy Jones, Tenor
9:30—Armour Program—Howard Preston, Baritone; Mixed Chorus
10:00—Armstrong Quakers Orchestra; Lois Bennett, Soprano; Mary Hopple, Contralto; Male Quartet
10:30—Kodak Orchestra; Olga Albani, Soprano; Male Quartet
11:00—Elgin Program
11:15—Slumber Music
12:00—Spitalny's Music

370 M—WPCH—810 Kc
9:00 A. M.—David Kaye, Songs
9:15 A. M.—H. McArdle, Songs
9:30 A. M.—Studio Program
9:45 A. M.—Jimmy Cavanaugh and Dorothy Gale, Songs
10:15 A. M.—Poet's Corner
10:30 A. M.—Mildred Sunn, Songs
10:45 A. M.—Snyder Buddies
11:00 A. M.—Current Events
11:15 A. M.—Frances Isreal and Eddie Martin, Songs
11:30 A. M.—Dental Talk
11:45 A. M.—Don Oliveirro, Songs
12:00 M—Information; News
12:05—Radio Tapper; Danny Davis, Tenor
12:20—Elvira Geiger, Piano
12:30—Brinkley Sisters, Songs
12:45—Ann Pavo, Songs
1:00—Seibert-Wilson Music
1:30—Talk—Allan Prescott
1:45—Florence Millet, Contralto; Annette Andre, Diseuse
2:05—The Woman About the House—Dorothy Ames Carter
2:15—Georgia Peaches and Willie St. Clair, Songs
2:30—Radio Auctioneers
3:00—Charles Rothman, Comedian
3:15—Dorothy Calvert, Soprano
3:30—Service—Albert Schanzer
3:45—Lardos Orchestra
4:00—Grace King, Soprano
4:30—Isobel Stone, Songs
4:45—Sylvio Di Rienzo, Piano
5:00—Talk—T. M. Kevesey
5:30—Seibert-Wilson Trio
6:00—Cripples' Program
6:30—Naida Nardi, Contralto
6:45—Kolia Negin, Songs
7:00—Scandinavian Travel Talk
7:15—Mable Albertson, Diseuse
7:25—Evangeline Day, Astrologer
7:30—Vera Rountree, Piano; Lilyan Drucker, Soprano
7:45—Eugenia Bauman, Songs
8:00—Mary Mason, Songs
8:15—Joe Allen, Songs
8:30—The Weather Brings A Change, Play
8:45—Jean Welker, Baritone

349 M—WABC—860 Kc
8:00 A. M.—Organ Reveille
8:30 A. M.—Morning Devotions
8:45 A. M.—The Melody Parade
9:00 A. M.—Music; News; Humor
9:30 A. M.—Morning Moods
10:00 A. M.—Home Makers Club
11:00 A. M.—Memorial Day Services From Washington Cathedral, Washington, D. C.; Sermon by Rev. James E. Freeman, Bishop of Washington.
12:00 M—Columbia Revue
12:30—Havana Entertainers
1:30—Savoy Plaza Orchestra
2:00—Aztecs Music
2:30—Ann Leaf, Organ
3:00—Littmann Orchestra; Byron Holiday and Joey Ray, Tenors; Helen Richards, Contralto
3:30—President Hoover's Gettysburgh Speech
4:00—Light Opera Gems
4:30—Thirty Minute Men
5:00—WGHP Captivators
5:45—Henderson Garden Talk
6:00—Melody Musketeers
6:30—Littmann Orchestra; Byron Holiday and Joey Ray, Tenors; Helen Richards, Contralto
7:00—Crockett Mountaineers
7:15—Oberammergau—H. V. Kaltenborn
7:30—Evangeline Adams, Astrologer
7:45—Howard Fashion Plates; Henry Burbig, Humorist
8:00—Nit Wit Hour
8:30—Choral Memorial; Symphony Orchestra; Male Chorus
9:00—True Story Hour
10:00—Quaker State Orchestra; Male Quartet; Mario Chamlee, Tenor
10:30—Gold Medal Fast Freight
11:00—Tribune Observer
11:15—Heywood Broun's Radio Column
11:30—Osborne Orchestra
12:00—Ellington's Band
12:30 A. M.—Midnight Melodies

297 M—WHN—1,010 Kc
9:30—Roseland Orchestra
10:00—Shelley and George, Duets
10:15—Metropolitan Four
10:30—Christian's Orchestra
11:00—Honolulu Melodists
11:30—Haas's Ensemble
12:00—MGM Program
12:30 A. M.—Haas's Ensemble

297 M—WPAP—1,010 Kc
10:00 A. M.—Aunt Mandy's Cook Book
10:15 A. M.—Journeys Through Music Land—Dorothy Lewis
10:30 A. M.—Organ Concert
11:00 A. M.—Big Sisters Program
11:15 A. M.—Classic Trio
11:30 A. M.—Robert Goble, Violin
11:45 A. M.—Memorial Day Program
12:00 M.—Charles Plunkett, Ukulele
12:15—Henry Mangner, Tenor
12:30—Industrial Home for the Blind—Talk
12:35—This and That—George Nobbs
12:55—Garden Hints
1:30—Helen Silvers, Piano
1:40—Veterans of Foreign Wars Program
1:45—Frank Dorham, Tenor
2:00—Eleanor Reynolds, Soprano
2:15—Mme. Geiger, Piano
2:30—Fred Whiteman, Songs
2:45—Gems of MGM
3:00—Handler Serenaders

297 M—WRNY—1,010 Kc
1:00—Post News
1:10—Aviation Weather
3:30—Salon Ensemble
3:30—Studio Program
4:15—Bon and Joan, Songs
4:30—Francis Simpson, Piano
4:45—Puzzle Hour
5:00—Gold and Simon, Songs
5:15—Grueninger's Letters
5:30—WRNY Ensemble
6:00—Current Events—Arthur J. Westermayr
6:15—Baseball Scores
6:20—Garden State Trio
6:30—Clinton Orchestra
7:00—Mary Harding, Piano
7:15—Journalist
7:30—Guy Nankivel, Tenor
7:45—Sports Talk
8:00—Rocco's Ensemble
8:30—Russian Bear Orchestra
9:00—From a Diary

273 M—WLWL—1,100 Kc
6:00—Lilyan Drucker, Soprano
6:20—Onofrio Manzella, Violin
6:30—Henri Marcoux, Baritone
6:40—Gov. Edward Dunne of Illinois—Edward J. McEneaney
6:55—National Airs
7:20—Endorsed Motion Pictures—Mrs. Thomas McGoldrick
7:40—Concert Orchestra

265 M—WOV—1,130 Kc
9:00 A. M.—Sunshine Hour
9:30 A. M.—Gym Class
10:00 A. M.—Studio Music
10:45 A. M.—Dr. Charles H. Duncan—Talk
11:00 A. M.—String Ensemble
11:45 A. M.—Dogs—Daisy Miller
12:00 M.—The Playgoer—Charlotte Buchwald
12:15—Dance Orchestra
12:45—Ironizer Period
3:00—Melody Men
3:15—Women's Peace Society
3:30—Morgan Singers
4:00—Floyd Williams, Tenor
4:15—Neysa Tempest, Soprano
4:30—Milton Druckman, Songs
4:45—Eddie Mumford, Memory Man
5:00—Gaire Program
5:30—Dance Orchestra

231 M—WBBR—1,300 Kc
6:30 A. M.—Devotional Period
2:00—Clarion Trio
2:20—Talk—Why Is the World Still Unconverted?
2:30—Leon Silver Jubilee Program
3:00—Choosing Life or Death—A. R. Goux
3:15—Alfred Fink, Violin
3:30—Markets and Menus
3:45—Ruth Cowley, Soprano; Isabelle Dixon, Piano
6:00—Dinner Hour Musical
6:35—A New Government for the People—Grant Suiter
6:50—Golden Gate Hawaiians
7:00—News
7:15—Polish Program

231 M—WEVD—1,300 Kc
4:00—Melodious Moments
4:30—Hints from Suzanne
5:00—Tea Time Tunes
5:45—Green Brothers' Orchestra

222 M—WCDA—1,350 Kc
12:00 M.—Luncheon Music
12:30—Merit Program
12:45—Doris Terry's Town Topics
1:00—Pianologue
1:15—Citizenship Talk
1:30—Studio Music
2:00—English Lesson
2:30—M. E. Krathie, Soprano
2:45—Talk—H. B. Drollinger
3:00—Associated Thrift Program
3:15—Sports Talk—A. J. Palange
3:30—Majestic Ensemble
3:45—Joe Cappi, Songs
4:00—Littmann's Entertainers

222 M—WMSG—1,350 Kc
8:30 A. M.—Science of Living
9:00 A. M.—Shopping Tour
9:30 A. M.—Housekeeping Aids
7:30—Gladys Romanoff, Soprano
7:45—Lois Steadman, Piano
8:00—Eddie and Laurette Adams, Songs
8:10—Sports Resume
8:30—Sohmer Concert
9:00—Lou Fox, Violin
9:15—Giselle Dauer, Soprano
9:30—Pent House Players
10:00—Manila Ensemble
11:00—Studio Program
11:15—George Mitchell, Composer
11:30—Amber-Rey Saxophonists

EAST

380 M—WGY, Schenectady—790 Kc
6:00—Dinner Music
6:45—Baseball Scores
7:00—Psychology in Politics—Prof. Ernest M. Ligon
7:11—Ollie Yettru, Piano
7:13—Footnotes—T. A. Cohen
7:15—Ollie Yettru, Piano
7:30—Same as WEAF
8:00—General Electric Orchestra
9:00-11:00—Same as WEAF
11:00—Pop the Question
11:30—Same as WEAF

306 M—KDKA, Pittsburgh—980 Kc
6:30—Mac and Al
6:45—Same as WJZ
7:30—Cru-Bro Troubadours
8:00—Decisions for Freedom
8:30-11:15—Same as WJZ
11:15—Robert's Jewelers
11:30—Teaberry Sport Review
11:40—Denny's Orchestra

303 M—WBZ, Springfield—990 Kc
6:15—World Bookman
6:20—Sport Digest
6:30—Same as WJZ
6:45—Sallinger's Vagabonds
7:00—Same as WJZ
7:30—Mac and Al
7:45—Garden Gossip
8:00—Carmote Caravan
8:30-11:15—Same as WJZ
11:15—Sport Digest
11:24—Same as WJZ

283 M—WBAL, Baltimore—1,060 Kc
6:00—Same as WJZ
6:45—Samuel Stern, 'Cello
7:00—WBAL Ensemble; Elmer Bernhardt, Baritone; Nathan Cohen, Xylophone
7:30—Majestic Moments

283 M—WTIC, Hartford—1,060 Kc
8:00-10:00—Same as WEAF
10:00—The Doctor 'n' the Schoolmaster—Sketch
10:25—Baseball Scores
10:30—Travelers Hour
11:30—News; Weather
11:35—Worthy Hills Orchestra

273 M—WPG, Atlantic City—1,100 Kc
1:30—Morton Orchestra
2:00-5:00—Same as WABC
5:00—Lest We Forget
5:15—Organ Recital
5:30—Children's Program
5:45—Time; News
6:00—Same as WABC
8:30—Cape May Pathfinder
8:40—Gavaghan Sisters, Songs; Reeves Brothers, Guitars
9:00—Traymore Orchestra
9:30—Emerton's Diamonds
10:00—Oriole Glee Club
10:30—The Wandering Poet
11:00—Same as WABC
12:30 A. M.—Organ Recital

261 M—WHAM, Rochester—1,150 Kc
6:45—Marigold Music
7:00—Same as WJZ
7:15—Dic-a-Doo Cleaners
7:30—Skulitety's Orchestra
8:00—Norristone Program
8:15—Old Sea Captain
8:30-11:15—Same as WJZ
11:15—Literary Digest Poll
11:30—Same as WJZ

234 M—WCAP, Asbury Park—1,280 Kc
9:30 A. M.—Tusting Recital
10:00 A. M.—Mayfair Organ
10:30 A. M.—Fisher Orchestra
6:45—Monterey Trio
7:15—Abrams Recital
7:30—Berkeley Ensemble
8:00—Stanley Height, Songs
8:15—Mme. Kawashima, Violin
8:30—Casino Music

TRANSACTIONS ON THE NEW YORK STOCK EXCHANGE

THURSDAY, MAY 29, 1930.

	Wednesday.	Tuesday.	A Year Ago.	Two Years Ago.
Day's Sales. 2,204,060	2,405,350	2,258,240	Holiday	3,791,860

	1929.	1928.	1927.	1926.
Year to Date. 416,664,570	465,021,790	351,848,858	228,339,020	183,620,645

Same Period

1930. High.	1930. Low.	Stock and Dividend Rate.	First.	High.	Low.	Last.	Net Ch'ge.	Closing Bid.	Closing Ask.	Sales.
[illegible]	[illegible]	[illegible]	[illegible]	[illegible]	[illegible]	[illegible]	[illegible]	[illegible]	[illegible]	[illegible]

Continued on Page Twenty-seven.

Dividend rates as given in the above table are the annual cash payments based on the latest quarterly or half yearly declarations. *Unit of trading less than 100 shares. †Partly extra. ‡Plus 4% in stock. aPayable in stock. bPayable in scrip. cPlus 8% in stock. dPayable in stock. ePayable in stock. fPlus 10% in stock. hPlus 3% in stock. jPlus 8% in stock. kPlus 5% in stock. mPlus 1% in stock. nPlus 5% in stock.

Illinois Commercial Telephone Company

First Mortgage 5% Gold Bonds, Series B

Due 1960

Earnings more than 3.2 times annual interest requirements.

Circular on request

Bonbright & Co.
Incorporated
25 Nassau Street, New York

Bonds

Intercontinents Power Co.

6% Convertible Deb. Series Due 1948 Price to Yield

6.25%

Colston, Heald & Trail

Members Baltimore Stock Exchange

100 Broadway, New York

Telephone Rector 6513

Keyser Bldg. Baltimore — Woodward Bldg. Washington, D.C.

Odd Lots

give unusual diversification and offer a higher degree of safety in your investments.

Our booklet explaining the many advantages of dealing in Odd Lots sent upon request.

Ask for T. 433

100 Share Lots

John Muir & Co.

Members New York Stock Exchange, New York Cotton Exchange, National Raw Silk Exchange, Inc. Associate Members New York Curb Exchange

39 Broadway New York

Branch Offices 11 W. 42d St. 41 E. 42d St.

Complete Investment and Brokerage Service

G. M.-P. MURPHY & CO.

MEMBERS N. Y. STOCK EXCHANGE

52 BROADWAY

247 Park Avenue, New York

PHILADELPHIA WASHINGTON RICHMOND LONDON

BONDS TO FIT THE INVESTOR

HALSEY, STUART & CO. INCORPORATED

35 Wall Street

MARKET BULLETIN

Copy on Request

McCLURE, JONES & CO.

Members New York Stock Exchange

115 Broadway, N. Y. Phone 7500 BARclay

SHIELDS & COMPANY

Members New York Stock Exchange

52 WALL STREET NEW YORK

F. J. LISMAN & CO.

Members N. Y. Stock Exchange Since 1893. Associate Members N. Y. Curb Exchange

44 Wall Street New York

A RECORD OF INVESTMENTS

This loose leaf binder offers a simple method of keeping your personal property accounts. Separate sheets for—

Summary of Income
Bonds
Stocks
Mortgages
Insurance

Ask for Folder A-6

A.B.Leach & Co., Inc.

57 William St., New York

Chicago Boston San Francisco

"Super-Corporations of America Trust Shares"

is the title of a circular we have ready for distribution in conjunction with our June issue of "The Situation."

We shall be glad to send investors copies of both of these pamphlets with our compliments.

Hemphill, Noyes & Co.

Members New York Stock Exchange

35 Wall St.—15 Broad St. New York

Electric Output Above Last Year

The electric output of public utility plants in the United States for the first quarter of 1930 was 24,439,000,000 kilowatt hours against 23,663,000,000 kilowatt hours for the corresponding quarterly period in 1929.

This represents an increase for 1930 of approximately 3% and is especially significant, as it indicates that public utility companies, which supply a basic need, are little affected by temporary adverse business conditions.

W.C. Langley & Co.

115 BROADWAY NEW YORK

Power and Light Securities

We are prepared to suggest attractive investment opportunities in the securities of the leading power and light companies.

Winslow, Lanier & Co.

Established 1849

Members New York Stock Exchange

49 Wall Street New York

Our May Investment Review

summarizes the Stock and Bond Markets and analyzes the following stocks:

Childs Co.
Mathieson Alkali
Pacific Gas & Electric
Warner Bros. Pictures

A copy will be sent on request.

HORNBLOWER & WEEKS

Established 1888

42 Broadway

731 Fifth Avenue

NEW YORK DETROIT BOSTON PROVIDENCE CHICAGO PORTLAND, ME. CLEVELAND PITTSBURGH

Members of New York, Boston, Chicago, Cleveland, Pittsburgh, Detroit Stock Exchanges and the New York Curb Exchange

PREFERRED STOCKS of strongly entrenched public utility companies appeal to the judgment and confidence of investors in all localities. Our current investment bulletin includes several attractive public utility preferred stocks.

Copies gladly furnished on request

STONE & WEBSTER AND BLODGET
INCORPORATED
120 Broadway, New York

LEE, HIGGINSON & CO.
Established 1848
NEW YORK
BOSTON CHICAGO
HIGGINSON & CO.
London

WELLINGTON & Co.
Members
New York Stock Exchange
Pittsburgh Stock Exchange
120 Broadway, New York — Union Trust Bldg, Pittsburgh

We have prepared an analysis on
The National Breweries, Ltd.
Copy on request
Walker Bros.
ESTABLISHED 1896
Members New York Stock Exchange
71 Broadway New York
Telephone Bowling Green 7350
Montreal Correspondents
Craig, Luther & Irvine
Members Montreal Stock Exchange

Investment Securities
R. W. PRESSPRICH & CO.
Members New York Stock Exchange
160 Broadway New York

Cullen & Drew
43 Exchange Place, New York
Telephone HANover 0653

F. A. Willard & Co.
40 Wall Street, New York
Telephone Andrews 8900

WIDMANN & COMPANY
INCORPORATED
INVESTMENTS
26 Broadway New York
Phone Digby 4600

FINANCIAL MARKETS

Stocks Again Irregular, Few Changes Important—Money Unchanged.

The sluggishness of movement on all the markets continued yesterday. On the Stock Exchange advances and declines, mostly of small proportions, were intermingled; in the wheat market, the now familiar process of canceling most of the preceding day's movement of prices was repeated. Neither in the money or foreign exchange market did quotations stir enough to attract notice.

An increase of $7,000,000 for the week in brokers' loans, making $15,000,000 addition in a fortnight, caused no particular comment. The only noteworthy part of the weekly report, indeed, was the further reduction in the "loans by others." These are now at the lowest total since early in April, 1928; yet, even so, they exceed by $406,000,000 the figure reached at the end of May, 1927. Call money then commanded 4 and 4½ per cent on the New York Stock Exchange, against the present long-continued rate of 3; which suggests that habit must be the main reason for maintenance even of the present amount of such credits. The Federal Reserve statement reported increase of $37,000,000 in rediscounts for the week. This is a usual month-end movement, with the mid-year settlements approaching; but the total remains $741,000,000 below that of a year ago, $696,000,000 below 1928, and $249,000,000 below even the end of May, 1927.

The Bank of England did not change its discount rate; there was no good reason to suppose it would. The official rate remains at 3 per cent and the open-market London discount rate at 2 3-16. The open market figure is fractionally below even that of Paris, although the French bank rate is only 2½ per cent, and it may easily be doubted if the Bank of England would wish to help in driving it lower. One incident on the London markets would have attracted wide interest a little while ago. The price of silver bullion fell yesterday to 17 7-16 pence per ounce. When it touched 18⅜ pence on March 4, which was then the lowest price reached by silver in modern commercial records, an upward reaction followed. At one time it touched 20 pence, but a resumed decline brought it to 18⅝ again last Saturday, from which it has subsequently fallen without interruption, yesterday's price being 1 3-16 pence lower still.

The cause for this decline, the raising of barriers against import of silver by both India and China, is sufficiently well understood. There is now less of the vague feeling, which seemed to exist in some quarters two months ago, that the fall in silver was somehow linked up with a fall in prices for commodities in general. Change in the relation of production and consumption undoubtedly affects silver bullion as it does wheat or copper or cotton; but the notion of 1893 that other prices necessarily had to follow that of silver up or down has been definitely discarded.

Week-end reviews of mercantile trade, published a day ahead of time because of the holiday, had nothing new to tell. The position is described as one of "inertia and indecision," in which it conforms with the stock market. Curtailment of production continues in cotton spinning and in the leather trade, and this will undoubtedly serve to reach a basis for greater stability of prices. It is all the more logical a movement under existing circumstances, in that it occurs on the eve of a Summer season in which commercial inactivity is expected to be emphasized.

STOCK LISTINGS SOUGHT.

General Motors Applies to Exchange for 1,875,366 New Shares.

An application for the listing of 1,875,366 shares of the new $5 preferred stock of General Motors Corporation has been received by the New York Stock Exchange and is pending before the committee on stock list, it was announced yesterday.

The complete list of applications pending before the committee follows:

FEDERAL SCREW WORKS—183,000 shares of common stock, no par value.

STARRETT CORPORATION—1,080,000 shares of common stock, no par value.

BROOKLYN UNION GAS COMPANY—$18,000,000 twenty-year 5 per cent debenture bonds, due June 1, 1950.

GENERAL MOTORS CORPORATION—1,875,366 shares of $5 preferred stock, no par value.

UNITED CIGAR STORES COMPANY OF AMERICA—5,422,805 shares of common stock without par value.

B. F. GOODRICH COMPANY—461,339 additional shares of common stock without par value.

CONTINENTAL-DIAMOND FIBRE COMPANY—165,000 additional shares of capital stock without nominal or par value.

DELAWARE & HUDSON COMPANY—$10,000,000 additional first and refunding mortgage 4 per cent gold bonds, due May 1, 1943.

CHICAGO, ROCK ISLAND & PACIFIC RAILWAY COMPANY—$2,328,000 thirty-year 4½ per cent convertible gold bonds, due May 1, 1960.

CONTINENTAL CAN COMPANY, INC.—7,500 additional shares of common stock without nominal or par value.

HOUDAILLE HERSHEY CORPORATION—27,000 additional shares of Class B stock, no par value.

MOTOR WHEEL CORPORATION—25,000 shares of common stock, no par value.

DRUG, INC.—456,000 additional shares of capital stock without nominal or par value.

PACIFIC GAS AND ELECTRIC COMPANY—1,625,000 additional shares of common stock.

STANDARD OIL EXPORT CORPORATION—200,000 additional shares of 5 per cent cumulative guaranteed preferred stock, $100 par value.

Hungarian Discounts Cut to 5½ P.C.

BUDAPEST, Hungary, May 29 (AP).—The National Bank today reduced its discount rate from 6 to 5½ per cent.

SILVER BULLION.

Bar silver in London 9-16d off at 17 7-16d per ounce. In New York price ¼c off at 37¾c.

Range for 1930:

	—Highest—	—Lowest—
London	21⅛ Jan. 7	17 7-16 May 29
New York	46¼ Jan. 7	37¾ May 29

Range for 1929:

London	[illegible] Jan. 7	21⅛ Dec. 30
New York	[illegible] Jan. 10	46¼ Dec. 30

TOPICS IN WALL STREET.

News, Comment and Incident, On the Stock Exchange and In the Financial Markets.

Business will be suspended today on all of the financial and securities exchanges here and in most other centres of the United States in observance of Memorial Day. The banks will be closed also today, but will be open tomorrow. All of the securities exchanges and most of the important commodity exchanges will be closed tomorrow as well as today, reopening Monday. The commodity division of the Produce Exchange, although closed today, will be open tomorrow as usual, while the securities section will be closed.

Pre-Holiday Dullness.

Trading on the Stock Exchange yesterday was confined largely to purely professional interests who, following custom, had waited for the last day before the prolonged week-end suspension to even up commitments. The market was an almost exact duplicate of that of the day before. Many of the leading issues advanced moderately while others receded slightly or remained stationary. Some pressure was exerted against the rail group, notably Missouri, Kansas & Texas, but the decliners were not wide. There was heaviness in a few other spots, but Wall Street was interested mainly in the advancing group, which included such stocks as United States Steel common, Columbian Carbon, A. M. Byers, Air Reduction, Macy & Co., Worthington Pump, Vanadium, American Tobacco and Radio Corporation. Transactions on the Stock Exchange totaled 2,204,060 shares.

Picking Railroad Stocks.

The selective quality of the railroad stock group was indicated yesterday in marked fashion. Chesapeake & Ohio, one of the few roads to show gains in earnings this year, dropped 6 points to 212. Nickel Plate, another Van Sweringen issue, declined 2¼ points to 117¼. Santa Fe gained 2¼ to 223¾ and Union Pacific 2⅞ to 226¼. Missouri-Kansas-Texas lost 2¼ points and closed at 51. Other rails in the group for the most part fluctuated fractionally in both directions. The move in Katy was accompanied by pessimistic discussion about the dividend outlook for the road, but there were no explanations offered for the actions of other issues in the group.

Holiday Traffic Downtown.

The downtown garages and parking spaces were more crowded yesterday than at any other time this year and when closing time came at the many offices the motor traffic was of enormous proportions. This flood of automobiles was taken as an indication that Wall Street will contribute its bit to the heavy holiday traffic which began its three-day exodus yesterday.

The Northern Merger.

It was pointed out yesterday that before the merger of the Great Northern and Northern Pacific could be accomplished, it might be necessary to return stock deposited under the present merger terms. It was noted at the time the Interstate Commerce Commission decreed the roads could join if they divorced the Burlington that the two Northern roads had bonds outstanding which were secured by Burlington stock and that this was obviously a complication. It is now said that there might be a problem in reconciling the Burlington divorcement to the terms of the deposit agreement. The remark was made, however, that the return of stock deposited under the agreement and its solicitation for deposit under a new agreement could be made simultaneously and with the minimum of formality.

The Reparations Bonds.

Wall Street investment houses will be able to enjoy a holiday tomorrow, so far as the new issue of German annuities bonds is concerned. Several houses, believing that the American part of the international loan might be offered early next week, were preparing to call meetings of the sales forces tomorrow. Because of the unforeseen delays, the committee working on the details of the loan in Paris now indicates that public offering cannot be made before the latter part of next week and possibly not until the week following. It is understood that the American syndicate has not yet been organized, but it is highly probable that it could be formed on very short notice, with the names reading something like a "Who's Who" in investment banking.

Investment Trust Inquiry.

Monday will be the last day on which returns may be made to Assistant Attorney General Watson Washburn to the inquiries which he has sent out to between 250 and 300 investment trusts whose securities are traded in this State. Inasmuch as it has been announced that no general report will be made public as a result of this inquiry, interest has to some extent waned, but investment trust circles are eager to hear whether or not any discrepancies were discovered among the companies, and are wondering what effect the disclosure of companies that may have been operating in bad faith will have on their business in general.

Interference in Mergers.

The disapproval of the Couzens resolution on railroad mergers voiced by the National Association of Owners of Railroad and Public Utility Securities came as confirmation of opinion already expressed by railroad spokesmen. At the hearings on the resolution, officials and representatives of railroads, including the short lines, spoke against it, but, until the securities association made its statement, there had been few expressions of opinion on the subject from outside Washington. Some observers have it that, when the significance of the resolution is fully realized, comment on it will be comparable in volume to that occasioned by the famous O'Fallon rate case in the Supreme Court. The resolution would suspend the power of the Interstate Commerce Commission to approve railroad consolidations.

MONEY.

Thursday, May 29, 1930.

The money market concluded the abbreviated week quietly, rates and conditions being much the same as those which marked earlier trading sessions. Stock Exchange call loans were again 3 per cent, but Street funds reappeared after a day's lapse on Wednesday, and were done at 2½. Withdrawals approximated $15,000,000. Time money, except for 90 days at 3¼ per cent, was dull. Acceptances and commercial paper developed no feature.

Call Loans.

New York Stock Exchange.

Renewals.	High.	Low.	Last.	Wednesday's	Year Ago.
3	3	3	3	3	6

New York Curb Exchange.

3½	3½	3½	3½	3½	6

Time Loans.

		Wednesday.	Year Ago.
60-90 days	3 @3¼	3¼@3¼	8
4-5-6 months	3¼@3½	3¼@3½	8

Commercial Paper.

		Wednesday.	Year Ago.
Best names, 4 to 6 mos.	3½@3¾	3½@3¾	6
Other names, 4 to 6 mos.	4	4	6¼

Rediscount Rate, N. Y. Reserve Bank.

Rate on all classes of rediscountable paper, 3 per cent. Rate effective May 2, when it was reduced from 3½ per cent, which had been in effect since March 14.

Bankers' Acceptances.

Prime bankers' acceptances, eligible for purchase or rediscount by Federal Reserve banks. Rates quoted are for discount at purchase:

	Bid.	Ask.
30 days	[illegible]	[illegible]
60 days	[illegible]	[illegible]
90 days	2½	2⅜
Four months	2⅝	2½
Five months	2¾	2⅝
Six months	2¾	2⅝

London Market.

Money off ¼ per cent at 1⅞ per cent; short and three months' bills unchanged at 2 3-16 per cent.

Gold bullion up ¼d at 84s 11¼d. The Bank of England sold £200 in bar gold.

Clearing House Exchanges.

Exchanges at the New York Clearing House, $1,207,000,000; balance, $164,000,000; Federal Reserve credit balance, $153,000,000; holiday this day a year ago.

MARKET AVERAGES.

Thursday, May 29, 1930.

STOCKS.

	High.	Low.	Last.	Net Chge.
25 railroads	[illegible]	[illegible]	[illegible]	— .50
25 industrials	334.63	330.20	333.01	+1.47
50 stocks	[illegible]	[illegible]	228.17	+ .48

DAILY RANGE OF 50 STOCKS.

	High.	Low.	Last.	Net Chge.
May 28	228.91	[illegible]	[illegible]	+1.01
May 27	[illegible]	[illegible]	[illegible]	— .21
May 26	[illegible]	[illegible]	[illegible]	— .72
May 24	[illegible]	[illegible]	[illegible]	+1.75
May 23	[illegible]	[illegible]	[illegible]	+2.10

MONTHLY RANGE OF 50 STOCKS.

	High.	Date.	Low.	Date.	Last.
1930	[illegible]	[illegible]	[illegible]	[illegible]	228.17
1929	[illegible]	[illegible]	[illegible]	[illegible]	235.09
1928	[illegible]	[illegible]	[illegible]	[illegible]	196.29
1927	[illegible]	[illegible]	[illegible]	[illegible]	165.21
1926	[illegible]	[illegible]	[illegible]	[illegible]	120.07

YEARLY RANGE OF 25 RAILROADS.

	High.	Date.	Low.	Date.	Last.
*1930	[illegible]	[illegible]	[illegible]	[illegible]	123.34
†1929	[illegible]	[illegible]	[illegible]	[illegible]	124.64

YEARLY RANGE OF 25 INDUSTRIALS.

	High.	Date.	Low.	Date.	Last.
*1930	[illegible]	[illegible]	[illegible]	[illegible]	333.01
†1929	[illegible]	[illegible]	[illegible]	[illegible]	228.17

YEARLY RANGE OF 50 STOCKS.

	High.	Date.	Low.	Date.	Last.
*1930	[illegible]	[illegible]	[illegible]	[illegible]	228.17
†1929	[illegible]	[illegible]	[illegible]	[illegible]	234.63

FULL YEARS.

	High.	Date.	Low.	Date.	Last.
1929	[illegible]	[illegible]	[illegible]	[illegible]	206.40
1928	[illegible]	[illegible]	[illegible]	[illegible]	230.52
1927	[illegible]	[illegible]	[illegible]	[illegible]	181.96
1926	[illegible]	[illegible]	[illegible]	[illegible]	139.53
1925	[illegible]	[illegible]	[illegible]	[illegible]	137.46

DOMESTIC BONDS.

		—Net Change— Day.	Month.	Year.
40 issues	87.87	— .04	[illegible]	+1.22

DAILY RANGE OF 40 DOMESTIC BONDS.

May 28	87.87	[illegible]	May 24	[illegible]	— .10
May 27	[illegible]	[illegible]	May 23	[illegible]	+ .06
May 26	[illegible]	[illegible]	May 22	[illegible]	+ .04

YEARLY RANGE OF 40 DOMESTIC BONDS.

	High.	Date.	Low.	Date.	Last.
*1930	[illegible]	[illegible]	[illegible]	[illegible]	87.87
†1929	[illegible]	[illegible]	[illegible]	[illegible]	86.65

FULL YEARS.

	High.	Date.	Low.	Date.	Last.
1929	[illegible]	[illegible]	[illegible]	[illegible]	86.51
1928	[illegible]	[illegible]	[illegible]	[illegible]	89.91
1927	[illegible]	[illegible]	[illegible]	[illegible]	92.90
1926	89.75	Dec. 30	85.52	Jan. 4	89.49
1925	85.44	Dec. 31	81.99	Jan. 5	85.44

FOREIGN BONDS.

		—Net Change— Day.	Month.	Year.
10 govt. issues	107.30	— .05	+ .01	+3.01

DAILY RANGE OF FOREIGN BONDS.

May 28	107.35	+ .04	May 24	107.37	..
May 27	107.31	+ .11	May 23	107.37	+ .03
May 26	107.20	— .17	May 22	107.34	+ .03

YEARLY RANGE OF FOREIGN BONDS.

	High.	Date.	Low.	Date.	Last.
*1930	108.10	Mar. 26	105.85	Jan. 2	107.30
†1929	105.96	Feb. 4	104.07	Mar. 26	104.29

FULL YEARS.

	High.	Date.	Low.	Date.	Last.
1929	105.96	Feb. 4	103.57	Oct. 30	105.87
1928	107.42	Apr. 5	105.10	Dec. 21	105.49
1927	106.72	Oct. 3	104.92	Jan. 5	106.50
1926	105.07	Dec. 13	102.60	Mar. 31	105.02
1925	103.80	Nov. 16	101.04	Jan. 2	103.26

*To date. †To corresponding day last year.

THE TREASURY STATEMENT.

Special to The New York Times.

WASHINGTON, May 29.—Revenue receipts and expenditures as at close of business May 27:

Receipts.	This Month.	Corr. Period Last Year.	Fiscal Year 1930.	Corr. Period Fiscal Year 1929.
Customs	$43,586,983.24	$43,535,185.61	$506,695,283.55	$545,118,562.30
Internal rev. income and profits tax	32,350,874.80	39,732,936.82	1,882,596,165.31	1,772,350,235.66
Misc. internal revenue	51,923,690.49	47,218,413.47	566,196,439.21	545,755,733.45
Misc. rcts. proceeds govt.-owned foreign obl'ns:				
Principal	781,112.00	42,922.67	51,847,820.26	28,605,562.67
Interest	239,320.00	164,169.06	70,576,388.52	90,416,620.28
Railroad securities	5,675,881.58	226,687.49	11,019,322.17	15,057,546.88
All others	131,025.91	26,100.00	7,772,423.57	6,100,401.48
Trust fund rcts. reappropriated for investments	5,668,781.16	4,503,828.65	42,465,433.55	50,941,905.87
Proceeds sale of surplus property	604,067.90	346,616.47	7,372,813.73	7,558,686.58
Panama Canal tolls, &c.	2,314,148.35	2,295,446.30	26,165,475.75	25,873,086.76
Other miscellaneous	12,459,564.95	12,080,383.26	184,231,860.43	163,041,645.70
Total ordinary	$155,735,450.38	$150,172,689.80	$3,356,939,426.05	$3,250,819,387.63
Excess of total expenditures chargeable against ord. receipts	62,469,158.31	58,831,068.11	207,621,030.65	160,906,312.40
Total expr's chargeable against ord. receipts	$218,204,[illegible]08.69	$209,003,757.91	$3,564,560,456.70	$3,411,725,700.03

Balance today, $120,328,990.1[illegible].

FEDERAL RESERVE AMPLIFIES REPORT

Weekly Statements in Future to Show Outstanding Credit of Banks of System.

AID TO INTERPRETATION

Changes in Monetary Gold Stock and Money in Circulation to Be Announced.

Special to The New York Times.

WASHINGTON, May 29.—Beginning this week, the text accompanying the weekly condition statement of the Federal Reserve Banks will show the amount of reserve bank credit outstanding and certain other items not included in the statement. Of these items, monetary gold stocks and money in circulation are regarded by the Federal Reserve Board as the most significant, as changes in them have a direct bearing on the demand for credit at the Reserve banks, and their publication is expected to be of help in the interpretation of changes in the amount of Reserve bank credit outstanding.

The daily average volume of Federal Reserve Bank credit outstanding during the week ending on May 28 as reported by the Federal Reserve banks was $965,000,000, a decrease of $3,000,000, compared with the preceding week, and of $300,000,000 compared with the corresponding week of 1929. On May 28 the total reserve bank credit outstanding was $976,000,000, an increase of $23,000,000 for the week. There were an increase of $53,000,000 in money in circulation, a decrease of $6,000,000 in Treasury currency, decreases of $27,000,000 in member bank reserve balances and $6,000,000 in unexpended capital funds, non-member deposits, &c., and an increase of $2,000,000 in monetary gold stock.

The principal changes in holdings of discounted bills for the week were increases of $24,000,000 at the Federal Reserve Bank of New York and $3,000,000 each at Cleveland, Atlanta and San Francisco. The system's holdings of bills bought in the open market declined $11,000,000, and those of Treasury certificates and bills, $47,000,000, while holdings of United States bonds increased $5,000,000 and of Treasury notes, $43,000,000.

Changes in the Week.

Changes in the amount of Reserve Bank credit outstanding and in related items during the week and the year ending on May 28, were as follows:

(In millions of dollars).	May 28, 1930.	Increase or Decrease Since May 21, 1930.	May 29, 1929.
Bills discounted	247	+37	—741
Bills bought	176	—11	+ 58
United States securities	530	+ 1	+385
Other reserve bank credit	24	— 4	— 13
Total reserve bank credit	976	+23	—311
Monetary gold stock	4,516	+ 2	+216
Treasury currency adjust.	1,766	— 6	— 28
Money in circulation	4,491	+53	—203
Member bank reserve bal.	2,347	—27	+ 61
Unexpended capital funds, non-member deposits, &c	421	— 6	+ 20

The Federal Reserve Board made the following comments on the weekly statement:

"Reserve Bank Credit—Reserve Bank credit outstanding comprises, in addition to the total bill and security holdings of the Federal Reserve banks, credit given member banks for transit items in advance of their actual collection and funds deposited in foreign banks.

Monetary Gold Stock—Monetary gold stock includes all gold coin in circulation and gold coin and bullion held by the United States Treasury and the Federal Reserve banks, except gold earmarked for foreign account. Changes in monetary gold stock, which arise through imports and exports, through earmarking or releases from earmark, and through domestic production (in excess of industrial consumption), have an inverse effect on reserve bank credit, i. e.; increases in the gold stock diminish the demand for reserve bank credit, and decreases in the gold stock increase the demand for such credit.

"Treasury Currency-Adjusted—Treasury currency-adjusted includes all the currency in the United States, except gold coin and Federal Reserve notes, less gold and other cash held by the treasury and deposits of the treasury with the Federal Reserve banks. This item represents the net amount of currency outstanding that is based primarily on treasury credit, and changes in this item have the same effect on the demand for Reserve Bank credit as changes in the stock of monetary gold.

Money in Circulation.

"Money in Circulation—Money in circulation includes all kinds of United States money outside of the treasury and the Federal Reserve banks, and changes in this item, rather than in Federal Reserve notes alone, reflect changes in the demand for currency by the public. Changes in the demand for currency for circulation purposes are the principal cause of seasonal changes in the volume of reserve bank credit outstanding.

"Member Bank Reserve Balances—Member bank reserve balances comprise the entire legal reserves of member banks, and average changes in their balances, which are subject to substantial day-to-day fluctuations, reflect changes in member bank deposits against which they are held. Member bank reserve balances is the item in the Federal Reserve Bank statement that is directly influenced by changes in the volume of member bank credit.

"Unexpended Capital Funds, Non-Member Deposits, &c.—This heading combines a number of items which do not change greatly from week to week. Changes in non-member deposits with the reserve banks have the same effect on the demand for reserve bank credit as changes in member bank balances. Changes in unexpended capital funds also have the same effect. This item measures the extent to which the paying in of capital to the reserve banks and their subsequent earnings have taken funds out of the market and comprises capital, surplus and undistributed earnings, less amounts returned to the market principally through the purchase of bank premises. Some of the above items are the principal components of 'all other resources' and 'all other liabilities' in the weekly statement, and accordingly the amount of unexpended capital funds, &c., is arrived at by subtracting from 'capital,' 'surplus' and 'all other liabilities' the items 'bank premises' and 'all other resources.'

"Federal Reserve Notes — The amount of Federal Reserve notes held at Federal Reserve banks other than the issuing bank is shown separately; heretofore such notes have been included in 'uncollected items.' The object of this change is to make it possible to determine from the weekly statement the amount of Federal Reserve notes outside of the Federal Reserve banks, and also the net float carried by the Reserve banks which arises principally from giving credit for checks and other cash items, in accordance with published time schedules, in advance of actual collection.

"The amounts of Federal Reserve notes received from the Controller of the Currency and of notes held by the Federal Reserve agents have been omitted from the Federal Reserve note statement and the remaining items have been rearranged with a view to bringing out more clearly the difference between Federal Reserve notes issued to the Reserve banks, against which 100 per cent collateral of gold or eligible paper must be pledged with the Federal Reserve agents, and notes in circulation, against which a reserve of 40 per cent in gold is required. Gold held as collateral for Federal Reserve notes is also counted as a part of the required reserve against notes in circulation."

GURNEE MUNN SEEKS STOCK EXCHANGE SEAT

Various Other Applications to Be Voted on June 19—Ex-Phone Clerk Admitted.

Gurnee Munn of Washington will become a member of the New York Stock Exchange if his application is approved on June 19, it was announced yesterday. He has proposed to buy the membership, excluding rights, of Robert Johnson Jr. for $468,000.

James W. Brooks, employed by J. H. Brooks & Co., has contracted to become possessor of the seat of John H. Brooks for a nominal consideration. If elected he will become a partner in the firm of J. H. Brooks & Co.

The membership, excluding rights, of Edward F. Brasch will be transferred to Juan Ceballos for $455,000, if the applications is approved, the Stock Exchange announced.

The following applicants for membership, excluding rights, also will be voted upon by the members of the Exchange:

Stephen J. Stroock, employed by W. J. Wollman & Co.; if elected Mr. Stroock will become a partner in W. J. Wollman & Co.

Julius Brandenburg, partner in Brandenburg & Co., members of the New York Curb Exchange.

The membership of the late William B. Whelen, excluding rights, has been transferred to T. Duncan Whelen of Townsend, Whelen & Co., Philadelphia.

Norman J. Jewel, who had been a telephone clerk for Prentice & Slepak, and who became a member of the New York Stock Exchange yesterday through the transfer of the seat of Moses J. Slepack, a partner, has been admitted to the firm as a general partner.

The firm of R. J. Kimball & Co. will be dissolved tomorrow, and W. Eugene Kimball and Leeds Johnson, both members of the New York Stock Exchange, and Elmer H. Rothmayer will become associated with H. N. Whitney & Son, while James F. Mostyn will join J. R. Williston & Co.

Rudolf J. Schornack has been admitted to general partnership in R. V. Hiscoe & Co.

38 THEATRES FOR STANLEY.

Exercise of Old Option Adds Warner Equity Houses in Philadelphia.

Special to The New York Times.

PHILADELPHIA, May 29.—Exercising an option negotiated a year ago, the Stanley Company of America acquired today complete control of the Warner-Equity Theatres, comprising thirty-eight neighborhood houses in this city and adjacent communities.

Beginning on Monday, all the houses hitherto operated by Warner-Equity as an independent organization will become an integral part of the Stanley organization, which is stock controlled and operated by Warner Brothers.

Although Warner-Equity Theatres, Inc., was organized in February of last year as an independent entity, the Stanley Company acquired a year's option on the chain.

RESERVE BANK POSITION.

Range of Important Items in 1930 Compared With Preceding Years.

None of the items in the Federal Reserve's weekly statement of yesterday reached a new high or low point for the present year.

The following table shows the highest and lowest points reached thus far in 1930 and in a series of years past. All figures except ratio of reserve are in thousands of dollars.

Total Gold Holdings.

	—High.—		—Low.—	
1930	$3,076,456	May 21	$2,929,247	Jan. 3
1929	3,041,695	Nov. 20	2,587,627	Jan. 22
1928	2,819,786	Feb. 21	2,546,490	July 5
1927	3,070,154	May 11	2,739,100	Dec. 28
1926	2,851,089	Nov. 17	2,744,026	Jan. 6
1925	2,953,035	July 14	2,665,206	Dec. 23
1924	3,167,527	July 23	2,912,819	Dec. 24
1923	3,139,257	June 12	3,049,451	Jan. 2
1922	3,089,980	Oct. 11	2,875,280	Jan. 4
1921	2,870,044	Dec. 21	2,082,282	Jan. 7
1920	2,659,383	Dec. 30	1,823,561	Mar. 10
1919	2,201,804	June 6	2,038,788	Aug. 20
1918	2,000,274	Dec. 27	1,678,720	Jan. 1
1917	1,671,133	Dec. 28	742,062	Jan. 7
1916	732,236	Dec. 20	484,689	May 5
1915	624,414	Dec. 20	251,306	Jan. 29

Rediscounts.

	—High.—		—Low.—	
1930	$567,615	Jan. 8	$205,634	Mar. 19
1929	1,153,041	July 10	632,421	Dec. 31
1928	1,101,010	July 3	385,224	Jan. 25
1927	609,209	July 3	385,224	Jan. 25
1926	716,630	Sep. 29	393,830	June 16
1925	764,123	Dec. 23	202,757	Jan. 21
1924	797,883	Jan. 2	248,928	Dec. 2
1923	929,839	July 3	512,049	Jan. 10
1922	1,122,567	Jan. 4	379,981	July 26
1921	2,067,349	Jan. 7	1,152,833	Dec. 14
1920	2,826,825	Nov. 5	2,079,755	Jan. 29
1919	2,214,205	Nov. 28	1,601,128	Jan. 31
1918	1,863,784	Dec. 5	501,916	Feb. 15
1917	756,398	Nov. 30	14,707	Feb. 2

Reserve Note Circulation.

	—High.—		—Low.—	
1930	$1,836,854	Jan. 8	$1,452,663	May 21
1929	1,989,159	Dec. 24	1,639,554	May 22
1928	1,910,838	Dec. 26	1,565,286	Mar. 21
1927	1,821,322	Dec. 21	1,661,729	July 21
1926	1,913,960	Dec. 22	1,562,878	Apr. 7
1925	1,805,963	Dec. 23	1,598,997	July 20
1924	2,245,230	Jan. 2	1,728,850	Sep. 24
1923	2,411,058	Jan. 8	2,187,729	Aug. 1
1922	2,464,431	Dec. 27	2,122,010	June 11
1921	3,270,023	Jan. 7	2,303,066	Nov. 30
1920	3,404,931	Dec. 23	2,850,944	Jan. 30
1919	3,057,646	Dec. 26	2,450,720	Jan. 31
1918	2,685,241	Dec. 28	1,234,934	Jan. 30
1917	1,246,438	Dec. 28	258,768	Jan. 26
1916	276,353	Dec. 30	154,214	June 30
1915	180,026	Dec. 30	14,500	Jan. 20

Ratio of Reserve.

	—High.—		—Low.—	
1930	83.6	May 14	72.9	Jan. 8
1929	75.9	May 22	61.9	Jan. 4
1928	75.1	Mar. 21	61.6	Dec. 20
1927	80.1	Feb. 25	66.8	Dec. 28
1926	70.3	July 28	68.9	Dec. 22
1925	78.8	Jan. 21	66.1	Dec. 23
1924	83.0	Jan. 21	70.5	Dec. 24
1923	78.2	July 25	71.2	Dec. 24
1922	76.1	Aug. 9	71.7	Jan. 3
1921	76.1	Dec. 17	46.4	Jan. 7
1920	43.0	Dec. 17	40.4	Mar. 14
1919	51.1	Feb. 7	42.5	Dec. 26
1918	62.0	Feb. 8	47.0	Dec. 6
1917	86.2	Mar. 30	69.8	Dec. 20

The reserve percentages of the New York Reserve Bank compare as follows:

	—High.—		—Low.—	
1930	86.8	May 14	67.4	Jan. 8
1929	86.6	May 29	54.1	Jan. 1
1928	84.4	Mar. 21	60.0	Dec. 26
1927	89.0	Jan. 26	64.4	Dec. 28
1926	85.4	Oct. 20	71.5	Dec. 15
1925	85.5	July 29	69.6	Feb. 25
1924	91.5	May 21	70.8	Oct. 10
1923	87.6	Jan. 25	75.0	Jan. 8
1922	89.6	Jan. 25	79.3	Jan. 7
1921	84.1	Sep. 21	89.0	Jan. 7
1920	93.3	Sep. 24	35.8	Feb. 20
1919	52.9	June 30	38.8	Dec. 26
1918	38.4	Aug. 8	41.7	Dec. 27

GLASS WILL HEAD BANKING INQUIRY

Senate Subcommittee Is Named for Study, With Virginian as Chairman.

HEARINGS BEGIN IN FALL

He Hopes to Have Bill for Corrective Legislation Ready in December.

Special to The New York Times.

WASHINGTON, May 29.—The Senate Banking and Currency Committee took action today for beginning the investigation of the Federal Reserve and national banking systems, as authorized in the Glass resolution recently adopted by the Senate, by appointing a subcommittee to conduct the inquiry with Senator Glass as its chairman.

Other members of the subcommittee are Senators Norbeck, chairman of the full committee, Walcott and Townsend, Republicans, and Bratton, Democrat.

The subcommittee will not begin hearings until Fall, Senator Glass stated. However, he explained, the subcommittee hopes to complete its hearings and to have a bill ready for presentation based on its findings before the opening of the next session of Congress in December.

The motion that the subcommittee be appointed was made by Senator Glass at a meeting of the committee today. He said the subcommittee would do some preliminary work during the Summer, in order that it might plunge immediately into the investigation when hearings are started.

The resolution for the banking inquiry directs that it be devoted particularly to gathering facts on the use of Federal Reserve credit in speculation in stocks, but the scope of the investigation extends beyond this particular point and includes branch and chain banking, subjects which themselves may well form the basis of extensive hearings.

Senator Glass intends to introduce soon a bill directed at curbing the use of Federal Reserve credit in stock speculation and remedying other defects in the system, and he said that this bill would be used as a legislative base in the inquiry, the ultimate purpose of which would be corrective legislation.

The Glass resolution directs the sub-committee to investigate, in addition to the matters mentioned, the extent of call loans to brokers by member banks of the Federal Reserve for speculation in stocks, and the effect on the Federal Reserve and national banking system of the formation of investment and security trusts.

Treasury Call for Deposits June 3.

The Federal Reserve Bank was notified yesterday by the Treasury Department that it would call on depositaries in this district to repay on June 3 $11,540,900 of the combined amount on deposit on account of the certificates of indebtedness dated March 15. The amount will represent 45 per cent of the total on deposit here, leaving a balance of $14,105,500. The call for the entire country amounts to $32,126,000.

FEDERAL RESERVE BANK STATEMENTS

COMPARATIVE STATEMENT OF CONDITION AT CLOSE OF BUSINESS MAY 28, 1930.

New York Reserve Bank

RESOURCES.

	May 28, 1930.	May 21, 1930.	May 29, 1929.
Gold with Federal Reserve agent	$258,594,000	$258,594,000	$265,927,000
Gold redemption fund with U. S. Treasury	15,006,000	15,076,000	9,694,000
Gold held exclusively against F. R. notes	$273,600,000	$273,670,000	$275,621,000
Gold settlement fund with F. R. Board	214,517,000	204,146,000	247,192,000
Gold and gold certificates held by bank	477,101,000	482,249,000	479,859,000
Total gold reserves	$965,218,000	$960,065,000	$1,002,672,000
Reserves other than gold	53,779,000	58,065,000	41,484,000
Total reserves	$1,018,997,000	$1,018,130,000	$1,044,156,000
Non-reserve cash	16,528,000	16,943,000	39,350,000
Bills discounted:			
Sec. by U. S. Government obligations	37,262,000	14,762,000	130,658,000
Other bills discounted	15,565,000	14,518,000	63,768,000
Total bills discounted	$52,827,000	$29,280,000	$194,426,000
Bills bought in open market	47,325,000	50,550,000	11,649,000
U. S. Government securities:			
Bonds	4,357,000	2,278,000	155,000
Treasury notes	84,539,000	63,643,000	12,799,000
Certificates and bills	90,152,000	112,137,000	495,000
Total U. S. Government securities	$179,048,000	$178,058,000	$13,449,000
Other securities	4,400,000	4,400,000	1,915,000
Total bills and securities	$283,600,000	$262,288,000	$221,439,000
Due from foreign banks	232,000	233,000	221,000
Uncollected items	154,873,000	159,880,000	175,803,000
F. R. notes of other banks	5,610,000	6,468,000	4,955,000
Bank premises	15,664,000	15,664,000	16,087,000
All other resources	4,299,000	4,114,000	1,349,000
Total resources	$1,499,803,000	$1,483,720,000	$1,503,360,000

LIABILITIES.

	May 28, 1930.	May 21, 1930.	May 29, 1929.
F. R. notes in actual circulation	$184,330,000	$174,226,000	$274,542,000
Deposits:			
Member bank—reserve account	990,889,000	971,586,000	917,034,000
Government	15,225,000	17,615,000	1,749,000
Foreign bank	1,787,000	1,897,000	3,358,000
Other deposits	9,050,000	11,087,000	9,101,000
Total deposits	$1,016,951,000	$1,002,185,000	$931,242,000
Deferred availability items	145,614,000	150,864,000	162,795,000
Capital paid in	66,202,000	69,766,000	56,264,000
Surplus	80,001,000	80,001,000	71,282,000
All other liabilities	6,705,000	6,678,000	7,235,000
Total liabilities	$1,499,803,000	$1,483,720,000	$1,503,360,000
Ratio of total reserves to deposit and F. R. note liabilities combined	84.8%	86.5%	86.6%
Contingent liability on bills purchased for foreign correspondents	$159,677,000	$158,955,900	$119,673,000

New York City Reporting Member Banks

The following statement, given out by the Federal Reserve Bank, shows the condition of the fifty-three weekly reporting member banks in New York City as of Tuesday, compared with last week and the corresponding week of last year:

	May 28, 1930.	May 21, 1930.	May 29, 1929.
Loans and investments—total	$7,903,000,000	$7,831,000,000	$7,100,000,000
Loans—total	$5,928,000,000	$5,848,000,000	$5,299,000,000
On securities	$3,565,000,000	$3,456,000,000	$2,585,000,000
All other	2,363,000,000	2,391,000,000	2,714,000,000
Investments—total	$1,975,000,000	$1,984,000,000	$1,801,000,000
U. S. Government securities	1,078,000,000	1,097,000,000	1,018,000,000
Other securities	897,000,000	886,000,000	783,000,000
Reserve with F. R. Bank	780,000,000	765,000,000	*703,000,000
Cash in vault	57,000,000	46,000,000	62,000,000
Net demand deposits	5,508,000,000	5,417,000,000	5,124,000,000
Time deposits	1,388,000,000	1,370,000,000	1,154,000,000
Government deposits	18,000,000	18,000,000	42,000,000
Due from banks	98,000,000	106,000,000	92,000,000
Due to banks	927,000,000	908,000,000	769,000,000
Borrowings from F. R. Bank	15,000,000	....	103,000,000
Loans on securities to brokers and dealers:			
For own account	1,777,000,000	1,655,000,000	773,000,000
For account of out-of-town banks	988,000,000	1,069,000,000	1,540,000,000
For account of others	1,257,000,000	1,290,000,000	2,975,000,000
Total	$4,022,000,000	$4,015,000,000	$5,288,000,000
On demand	$3,380,000,000	$3,391,000,000	$4,946,000,000
On time	642,000,000	624,000,000	342,000,000

*Revised.

Twelve Federal Reserve Banks Combined.

RESOURCES.

	May 28, 1930.	May 21, 1930.	May 29, 1929.
Gold with Federal Reserve agents	$1,596,714,000	$1,621,714,000	$1,315,181,000
Gold redemption fund with U. S. Treasury	37,857,000	39,483,000	66,969,000
Gold held exclusively against F. R. notes	$1,634,571,000	$1,661,197,000	$1,382,150,000
Gold settlement fund with F. R. Board	635,513,000	614,457,000	663,795,000
Gold and gold certificates held by banks	787,226,000	800,802,000	777,836,000
Total gold reserves	$3,057,310,000	$3,076,456,000	$2,823,781,000
Reserves other than gold	163,519,000	171,595,000	146,177,000
Total reserves	$3,220,829,000	$3,248,051,000	$2,969,958,000
Non-reserve cash	67,210,000	69,096,000	82,473,000
Bills discounted:			
Secured by U. S. Government obligations	101,743,000	76,379,000	536,177,000
Other bills discounted	145,303,000	133,620,000	452,017,000
Total bills discounted	$247,046,000	$209,999,000	$988,194,000
Bills bought in open market	175,560,000	186,884,000	117,919,000
U. S. Government securities:			
Bonds	46,936,000	41,776,000	50,384,000
Treasury notes	237,966,000	194,687,000	84,965,000
Certificates and bills	244,868,000	291,857,000	9,223,000
Total U. S. Government securities	$529,770,000	$528,320,000	$144,572,000
Other securities	6,400,000	6,400,000	7,817,000
Total bills and securities	$958,776,000	$931,603,000	$1,258,502,000
Due from foreign banks	709,000	710,000	727,000
Uncollected items	564,916,000	610,080,000	639,044,000
F. R. notes of other banks	19,054,000	20,958,000	16,884,000
Bank premises	58,671,000	58,646,000	58,761,000
All other resources	12,194,000	12,204,000	8,543,000
Total resources	$4,902,359,000	$4,951,348,000	$5,034,892,000

LIABILITIES.

	May 28, 1930.	May 21, 1930.	May 29, 1929.
F. R. notes in actual circulation	$1,465,887,000	$1,452,663,000	$1,653,685,000
Deposits:			
Member bank—reserve account	2,346,798,000	2,374,166,000	2,285,870,000
Government	49,771,000	37,088,000	15,366,000
Foreign bank	5,387,000	5,497,000	8,085,000
Other deposits	18,893,000	22,160,000	21,873,000
Total deposits	$2,420,849,000	$2,438,911,000	$2,331,194,000
Deferred availability items	548,376,000	588,896,000	611,242,000
Capital paid in	170,515,000	174,240,000	156,446,000
Surplus	276,936,000	276,936,000	254,398,000
All other liabilities	19,816,000	19,702,000	27,927,000
Total liabilities	$4,902,359,000	$4,951,348,000	$5,034,892,000
Ratio of total reserves to deposit and F. R. note liabilities combined	82.9%	83.5%	74.5%
Contingent liability on bills purchased for foreign correspondents	$461,853,000	$461,131,000	$385,754,000

Individual Reserve Banks.

District.	Gold Reserve.	Total Bills Discounted.	Total U.S. Govt. Secur.	F.R.Notes in Circul'n.	Due Mem'rs Res. Acct.	Ratio, &c.
Boston	$232,823,000	$19,712,000	$40,323,000	$155,748,000	$138,690,000	81.5
New York	965,218,000	52,827,000	179,048,000	184,330,000	990,889,000	84.8
Philadelphia	213,163,000	31,496,000	46,125,000	137,367,000	127,145,000	82.1
Cleveland	321,374,000	21,531,000	49,996,000	187,083,000	191,523,000	86.9
Richmond	98,597,000	16,521,000	12,640,000	66,552,000	61,170,000	79.6
Atlanta	130,099,000	28,714,000	9,030,000	123,746,000	61,038,000	76.8
Chicago	482,464,000	17,365,000	70,704,000	226,056,000	333,579,000	87.8
St. Louis	107,867,000	19,258,000	19,268,000	74,912,000	78,845,000	77.1
Minneapolis	74,739,000	3,561,000	23,979,000	55,283,000	50,664,000	72.9
Kansas City	114,641,000	16,134,000	16,325,000	71,139,000	84,990,000	77.5
Dallas	54,577,000	8,596,000	25,637,000	30,460,000	61,232,000	65.9
San Francisco	261,748,000	11,331,000	36,695,000	153,191,000	167,033,000	82.5
In the Previous Week.						
Boston	$234,451,000	$18,069,000	$40,323,000	$154,855,000	$142,209,000	81.8
New York	960,065,000	29,280,000	178,058,000	174,226,000	971,586,000	86.5
Philadelphia	210,168,000	29,431,000	46,125,000	132,372,000	134,234,000	81.8
Cleveland	313,579,000	18,371,000	49,996,000	178,663,000	194,585,000	86.3
Richmond	97,424,000	16,737,000	12,640,000	66,711,000	66,468,000	77.3
Atlanta	130,012,000	26,003,000	8,787,000	124,970,000	61,283,000	78.6
Chicago	500,913,000	18,779,000	71,009,000	231,434,000	351,894,000	88.2
St. Louis	106,471,000	16,932,000	19,268,000	75,764,000	77,413,000	78.5
Minneapolis	75,494,000	3,231,000	23,457,000	56,928,000	50,834,000	73.1
Kansas City	117,690,000	15,606,000	16,325,000	72,580,000	87,823,000	77.8
Dallas	55,599,000	8,809,000	25,637,000	31,503,000	63,300,000	64.9
San Francisco	274,590,000	8,751,000	36,695,000	152,657,000	172,537,000	84.9

CENTRAL HANOVER
BANK AND TRUST COMPANY
70 BROADWAY
Capital, Surplus and Undivided Profits Over 105 Million Dollars

The Lefcourt National Bank and Trust Company
A Public Institution

REPORTS REICHSBANK IS IN STRONG POSITION

But Dawes Commissioner, in Final Statement, Lays It to Business Depression.

STRESSES LACK OF CAPITAL

Dr. Bruins Sees Shortage and Growth of Unemployment as Cardinal Weak Points.

HE PRAISES DAWES PLAN

Says Its Aid in Strengthening Confidence in Germany Is a Lasting Service.

Special Cable to THE NEW YORK TIMES.

BERLIN, May 29.—Capital shortage and unemployment continue to be the cardinal weak spots in German national economy, in the opinion of Professor G. W. J. Bruins, Dutch financial expert, who today made public his final report as Commissioner of the Reichsbank under the Dawes plan. The report covers the period from Sept. 1, 1929, to May 17, 1930, and deals primarily with the position of the Reichsbank, German currency and problems affecting Germany's borrowing capacity in international markets.

The position of the Reichsbank, Dr. Bruins observes, is as favorable now as it has been at any time during the last five and a half years, with its gold holdings and currency covering attaining almost the maximum reached on March 22, 1930, while its bill holdings have largely decreased. The proportion of the currency covering is 68½ per cent.

"The Reichsbank's position," says Dr. Bruins, "would indeed be satisfactory in every respect were it not primarily, as is so often the case with central banks, a symptom and a result of the prevailing business depression."

Lauds Service of Dawes Plan.

In his concluding observations Dr Bruins, who now retires along with other commissioners created by the Dawes plan, says:

"When the experts' plan came into force in the Autumn of 1924, Germany was, to a marked degree, still under the influence of the losses and disturbances of the inflation period. A great shortage of essential stocks of supplies not merely in industry but also in the homes of wide masses of the people: devaluation: deterioration of plant as a result of a mistaken sinking of capital: inadequate renewals: exhaustive operation and a deplorable lack of liquid capital—such were the characteristics of the position at that time.

"The Reichsbank's discount rate of 10 per cent had no relation to the far higher level of interest which actually prevailed, and was maintained artificially only by means of rigorous restriction of credits. The extent to which the economic equilibrium had been shattered was clearly shown by the prices prevailing for commodities and services."

In face of such a situation it was one of the lasting services of the Dawes plan, says Dr. Bruins, that it contributed largely to strengthen confidence, both inside and outside Germany, in the maintenance of German currency and in the economic recovery of Germany.

Finds Depression Continues.

The circumstances which led to the reaction in the Autumn of 1929, following the steady recovery made in the two preceding years, were primarily of international origin, the report adds. The tension in the international markets, which was a consequence of continually increasing Stock Exchange speculation, especially in the United States, was bound to affect a debtor country like Germany because of the difficulty of floating German bond loans in foreign countries.

"German economy had its full share of this depression," Dr. Bruins says, "and the present position shows little or no signs of improvement. The current tension on foreign money markets, indeed, was quick to relax, but owing to the uncertainty regarding the results of The Hague conference and to the very heavy cash requirements of the Reichs, the German market did not reflect this movement until a few months later.

"The aggregate volume of production has appreciably declined, the same being true of earnings—as the increase in insolvencies shows. The depression is especially apparent in the very serious growth of unemployment. The figures show an increase ever since 1928, in spite of the favorable trade conditions which then prevailed, as a result of the inability of industry to absorb the whole supply of new labor."

Stresses Capital Shortage.

Dr. Bruins estimates 2,000,000 out of a total of 3,000,000 unemployed are now receiving relief.

The shortage of capital continues to be one of the serious problems confronting German economy, in the opinion of Dr. Bruins, who believes that with the flotation of the Young plan loan easier conditions will arise for Germany in regard to relations with foreign money markets.

He points out, however, that a dominant feature of the internal capital situation is the failure to establish reserves of domestic capital, now that capital requirements have become more normal as the Reich, States and communities have been obliged to restrict their capital expenditures.

At the close of the period covered by the report, Germany's indebtedness to foreign countries for long and short term credits is estimated at $3,600,000,000.

With regard to the growing foreign indebtedness, the report says, that influenced the Reichsbank to exercise prudence and vigilance. One of its first undertakings in that direction was [illegible] the interest of that watchful policy, says Dr. Bruins, the Reichsbank's [illegible] one of the strongest international currencies. The Reichsbank's credit policy, on the other hand, was distinguished by striving for a lower rate of interest and the effort to increase new capital formation on the money market.

Dr. Bruins makes a cordial acknowledgment of the effective cooperation extended to the bank's general council and to the commissioner during the operation of the Dawes plan.

Skyscraper Hotel in London Planned by Canadian Pacific

Wireless to THE NEW YORK TIMES.

LONDON, May 29.—E. W. Beatty, president of the Canadian Pacific Railway, who is here to attend the launching of the new liner, Empress of Britain, on June 11 at Glasgow, is seeking a site in London's West End on which the Canadian Pacific intends to build an ultra-modern skyscraper hotel, with at least 1,000 rooms, at a cost of $15,000,000.

The hotel is expected to follow the design of the Banff Springs Hotel and the Royal York Hotel at Toronto, possibly with a central tower rising in tiers twenty-eight stories above the street.

It will be one of the largest and most impressive buildings of its kind here and the first skyscraper hotel in Britain.

STOCKS IRREGULAR IN LONDON MARKET

Drop in Silver to New Low Levels Stirs British Financial Circles.

GILT-EDGES OFF SLIGHTLY

International Issues Improve in Early Trading—Credit Easier in Lombard Street.

Special Cable to THE NEW YORK TIMES.

LONDON, May 29.—Another slump in silver to a new low of 1s 5 7-16d an ounce provided a sensation in the financial markets today. No buyers of metal were anywhere in sight, while the Far East, the United States and the Continent all have silver for sale. There is fear that the worst of the slump has not yet been reached.

The decision not to reduce the bank rate caused temporary weakness in gilt-edged securities, but the recession did not go far. The funding loan fell ¼ to £90⅝, but the 5 per cent war loan was steady at £102.

The internationals picked up, but failed to keep all their gains. Hydroelectric rose ⅜ to £48¼, but General Electric slumped 6d to 49s 6d. Radio Corporation spurted 1¼ to $55¼ on further rumors of the completion of the General Electric and Westinghouse affiliation. His Master's Voice Gramophone rose 1-16 to 4⅞. Columbia Gramophone, however, sank 1-32 to £5¾. International Nickel was ⅛ lower, at £34⅛, but Brazilian Traction advanced ¼ to $51. Canadian Pacific fell 2 points to $211½.

Oils were weak, Royal Dutch closing at £33 7-16, and Burmah at £4 17-32. Rhodesians were quiet, but Rio Tinto advanced ¼ to £40¼.

Money was easier in Lombard Street, the overnight loan rate falling to 1¾ per cent. Discounts also were easier, and three-month bills were quoted at 2 5-32 per cent. Sterling exchange reacted to $4.85 15-16.

London Closing Prices.

	Closing Price.	Net Chge.
Anglo-Dutch	29s	—3d
Anglo-Persian	£4½	— ⅛
Brazilian Traction	£5⅛	— ⅛
British-American Tobacco	£5½	..
British Celanese	14s 4½d	..
Bwana M'Kubwa	16s 10½d	+1½d
Cable and Wireless, A	£49	— 1
Do B	£22	— 1
Carreras	£9	..
Celanese Corp of America	£4¾	..
Courtaulds	£2¼	..
Distillers	69s 6d	..
De Beers	£8⅝	..
Dunlop Rubber	12s 9d	..
Gramophone Co., Ltd	£4⅞	..
Hydroelectric	£48¼	+ ¼
Imperial Tobacco	97s 6d	..
Intl Holding and Investment	£6¼	..
International Nickel	£34¼	— ⅛
London Midland Railway	£49¼	..
London Underground	23s 3d	—3d
Margarine Union	£3	..
Margarine Unie	£3	..
Mexican Eagle	12s 10½d	..
Rand Mines	£3	..
Rio Tinto	£40	..
Royal Dutch	£33¼	..
Russian Asiatic	6d	..
Shell Transport	£4¾	..
Selfridge 6% pf	23s 6d	..
United Havana Railway	£15¼	..
Vickers	7s 1½d	..
War Loan 5s	£102	+ ⅛

Holiday on Paris Bourse.

PARIS, May 29 (AP).—The Bourse was closed today in observance of Ascension Day. The Bank of France statement will be issued tomorrow.

KREUGER CRITICIZES HIGH TARIFF BILL

Swedish Industrialist Says Measure, if Enacted, Will Surely Bring Reprisals.

DROP IN OUR TRADE SEEN

Trend in His Nation Is Toward Mergers, He Tells Bond Club at Luncheon.

Ivar Kreuger, the Swedish match executive, who has lent huge sums to nations in Europe in exchange for the exclusive privilege of manufacturing matches, criticized the tariff bill now before the United States Congress in an interview here yesterday at the offices of Lee, Higginson & Co., his American affiliates.

Mr. Kreuger made it clear that he was not speaking from the standpoint of Sweden or the Swedish people but from that of an international banker in touch with conditions in every country in the world. He was not committed to free trade as a policy for every nation, he said, but he would like to have it for Sweden.

"A higher American tariff will surely bring retaliatory measures in other countries," he said, pointing out instances where Canada and certain European governments had moved already to meet the higher American schedules planned. "Before your new tariff was prepared," he added, "United States tariffs were the highest of any civilized country. But Europe could understand the reasons for the customs tariffs now in force, whereas it sees no necessity for the higher schedules now before Congress.

"The United States is in a weak position from the tariff standpoint, because higher levels would cause deep resentment in most other countries. I think that one effect of higher American duties would be the creation of a tariff union between Great Britain and the dominions and colonies. The British Empire would undoubtedly profit industrially by winning over present American markets. Another effect of high tariffs in the United States would be to stimulate European interest in the Briand plan for an economic union or United States of Europe."

Mr. Kreuger said the project to build factories for the manufacture of Swedish safety matches in this country had not reached the stage where options on land for factory sites had been taken, but his engineers had been investigating prospects. He said he wanted to establish plants in this country whether or not the tariff was changed, but that he would like to study the effects of the new tariff schedules before making definite plans.

Sweden had fared fairly well under American tariffs, and the new tariff schedules had not raised an issue in that country, Mr. Kreuger added.

Speaking at the luncheon of the Bond Club of New York at the Bankers Club, 120 Broadway, before a large gathering of bankers and investment brokers yesterday, Mr. Kreuger drew many parallels between the industrial development of the United States and that of Sweden, and predicted for his country the gradual disappearance of small enterprises.

"I feel convinced that the concentration of Swedish industry into large units has been of great value and is one of the main causes why it has so successfully stood the tests imposed upon it by the war and the post-war period," he said.

"It seems to me that we have now passed the era of new industrial undertakings, and this fact, in my opinion, is an important consideration which should not be forgotten in judging the value of shares in old-established enterprises. This tendency toward stabilization of industry is general for the whole world, but it is particularly marked in Sweden.

"There have naturally been developed some new industries in Sweden during the past twenty years, such as the automobile industry or the radio industry, but in every such case old-established companies in related lines have been better able to take up the manufacturing of the new products than entirely new concerns.

"Owing to the increasing tariff barriers, the export of highly manufactured articles has gradually become more difficult and this fact has caused a great number of Swedish industrial enterprises to establish their own factories abroad."

BANK OF ENGLAND LOSES GOLD SLIGHTLY

Week's Decrease £327,000—Reserve Ratio, However, Rises From 54.82 to 57.33%.

LONDON, May 29 (AP).—The weekly statement of the Bank of England shows the following changes in pounds sterling:

Gold coin and bullion	decreased £327,000
Reserve in banking dept. gold and notes	decreased 1,764,000
Notes in circulation	decreased 1,437,000
Notes in reserve	decreased 1,750,000
Loans on govt. securities	decreased 2,210,000
Loans on other securities	decreased 2,159,000
Public deposits	decreased 7,936,000
Other deposits	decreased 201,000

The proportion of the Bank's reserve to liabilities is 57.33 per cent.

Last week the Bank's ratio was 54.82 per cent; two weeks ago 56.05. The percentage of March 6, at 65.86, was the highest of the year to date and the highest reported in any week since Nov. 20, 1895, when it was 67.62. The lowest this year was 22.68 on Jan. 2. The percentage of June 13, 1929, which was 57.97, was the highest last year; the lowest was 22.41 per cent on Aug. 8.

The statement, compared with the corresponding week one and two years ago, is as follows:

	1930.	1929.	1928.
Total gold holdings	158,116,877	£163,269,940	£162,187,482
Reserve in banking dept. gold and notes	61,985,879	63,163,377	46,872,997
Notes in circulation	356,130,998	360,106,563	135,064,485
Pub. depos.	13,241,936	24,340,708	13,095,479
Other dep.	94,870,978	91,617,663	100,517,836
Gov. secur.	45,577,629	40,031,855	29,582,427
Other sec.	18,320,938	30,574,080	54,924,493
Ratio res.	57.33	54.46	41.25
Bank rate	3%	5½%	4½%

The gold holdings of three weeks ago, at £164,502,394, were the highest of the year to date; the smallest were £146,115,746 on Jan. 1. The largest gold holdings by the Bank in 1929 were £164,211,400 on June 13, the smallest £130,343,588 on Oct. 3, the gold holding of that date being also the smallest since gold payments were resumed by the Bank of England at the close of April, 1925, when they stood at £155,742,064. The largest gold holdings in the history of the bank were £176,584,326 on Sept. 12, 1928.

The Bank of England's official discount rate remains at 3 per cent, to which it was reduced on May 1 from 3½ per cent, at which rate it had remained since it was reduced from 4 per cent on March 20.

Kreuger Loan for Greek Schools.

Kreuger & Toll have arranged with the Greek Finance Minister for a £1,000,000 ($5,000,000) loan to be used for building schools. The issue will be sold privately at 85, with 6 per cent coupons and a twenty-four-year maturity.

FOREIGN EXCHANGE

THURSDAY, MAY 29, 1930.

Range of Rates, Sight Exchange.

	High.	Low.	Final.	Wednesday's Final.
LONDON	4.85\frac{31}{32}$	$4.85¾	$4.85¾	4.85\frac{31}{32}$
PARIS	3.92⅛	3.92	3.92$\frac{1}{16}$	3.92$\frac{1}{16}$
ROME	5.24	5.23⅞	5.23⅞	5.23⅞
BERLIN	23.86½	23.86	23.86	23.86
COPENHAG'N	26.75	26.74½	26.74½	26.74
OSLO	26.75½	26.74½	26.74½	26.74½
STOCKHOLM	26.83	26.82½	26.82½	26.82½

CLOSING RATES.

Quotation on sterling represents dollars and decimals of a dollar; all others represent cents and decimals of a cent. Quotations preceded by the decimal mark indicate a price measured in fractions of a cent.

Europe.

	Thursday.	Wednesday.	Week Ago.	Year Ago.
STERLING—Par $4.86⅝ per sovereign.				
Demand	$4.85¾	4.85\frac{31}{32}$	4.85\frac{31}{32}$	$4.84⅝
Cables	4.85$\frac{31}{32}$	4.86	4.86$\frac{1}{32}$	4.85
Com., 60 days	4.83⅝	4.83$\frac{1}{16}$	4.83$\frac{11}{16}$	4.79⅝
Com., 90 days	4.82$\frac{11}{16}$	4.82¾	4.82$\frac{11}{16}$	4.77⅝
FRANCE—Revalued at 3.91¾ cents per franc.				
Demand	3.92$\frac{1}{16}$	3.92$\frac{1}{16}$	3.92¼	3.91
Cables	3.92$\frac{1}{16}$	3.92$\frac{1}{16}$	3.92¾	3.91¼
ITALY—Par 5.2631 cents per lira.				
Demand	5.23⅞	5.23⅞	5.24¼	5.23⅜
Cables	5.24	5.24$\frac{1}{16}$	5.24⅜	5.23⅝
BELGIUM—Par 13.904 cents per belga.				
Demand	13.94½	13.94¾	13.95¼	13.89
Cables	13.95½	13.95¾	13.96¼	13.89¾
GERMANY—Par 23.8 cents per mark.				
Demand	23.86	23.86	23.85½	23.87
Cables	23.87	23.87	23.86½	23.88
AUSTRIA—Par 14.07 cents per schilling.				
Demand	14.25	14.25	14.25	14.10
Cables	14.25	14.25	14.25	14.10
CZECHOSLOVAKIA—Par 2.964 cents per crown (stabilized 33.75 crowns).				
Demand	2.9650	2.9637	2.9637	2.96
Cables	2.9675	2.9662	2.9662	2.9625
DENMARK—Par 26.8 cents per krone.				
Demand	26.74½	26.74	26.75	26.63½
Cables	26.76	26.75½	26.76½	26.65
FINLAND—Par 2.5185 cents per finmark.				
Demand	2.52	2.52	2.52	2.51¾
Cables	2.52¼	2.52¼	2.52¼	2.52¼
GREECE—Par 1.30 cents per drachma.				
Demand	1.29½	1.29⅝	1.29⅝	1.29¼
Cables	1.29¾	1.29⅞	1.29⅞	1.29¾
HOLLAND—Par 40.2 cents per florin.				
Demand	40.22	40.21½	40.20	40.18
Cables	40.23½	40.23	40.21½	40.20
HUNGARY—Par 17.49 cents per pengoe.				
Demand	17.50	17.50	17.50	17.50
Cables	17.50	17.50	17.50	17.50
NORWAY—Par 26.8 cents per krone.				
Demand	26.74½	26.74½	26.75¼	26.64
Cables	26.76	26.76	26.76¾	26.65½
POLAND—Par 11.22 cents per zloty.				
Demand	11.25	11.25	11.25	11.25
Cables	11.25	11.25	11.25	11.25
PORTUGAL—Par $1.0805 per escudo.				
Demand	4.51	4.53	4.53	4.52
Cables	4.52	4.54	4.54	4.53
RUMANIA—Par .00598 per leu.				
Demand	.60	.60	.60	.60
Cables	.60	.60	.60	.60
SPAIN—Par 19.3 cents per peseta.				
Demand	12.20	12.19	12.16⅝	14.14
Cables	12.21	12.20	12.17⅝	14.15
SWEDEN—Par 26.8 cents per krona.				
Demand	26.82½	26.82½	26.81¼	26.73
Cables	26.84	26.84	26.82¾	26.74½
SWITZERLAND—Par 19.3 cents per franc.				
Demand	19.34½	19.34½	19.34½	19.24½
Cables	19.35½	19.35½	19.35½	19.25½
YUGOSLAVIA—Par 19.3 cents per dinar.				
Demand	1.77	1.77	1.77	1.76
Cables	1.77	1.77	1.77	1.76

Far East.

	Thursday.	Wednesday.	Week Ago.	Year Ago.
CHINA—Cents per silver dollar for Hongkong; per tael for Shanghai and Peking.				
Hongkong— Demand	33.56	34.44	35.56	48.19
Cables	33.62	34.50	35.62	48.25
Peking— Demand	42.00	43.75	46.00	59.12
Shanghai— Demand	40.56	42.44	44.56	58.87
Cables	40.62	42.50	44.62	58.93
INDIA—Calcutta: 36.50 cents per rupee.				
Demand	36.06	36.06	36.06	36.06
Cables	36.12	36.12	36.12	36.12
PHILIPPINE ISLANDS—Manila: Par 50 cents per silver peso.				
Demand	49.56	49.56	49.56	49.56
Cables	49.62	49.62	49.62	49.62
JAVA—Par 40.2 cents per florin.				
Demand	40.25	40.25	40.25	40.25
JAPAN—Par 49.8 cents per yen.				
Demand	49.37	49.37	49.37	49.37
Cables	49.44	49.44	49.43	49.44
STRAITS SETTLEMENTS—Par 56.78 cents per dollar.				
Demand	56.18	56.18	56.18	56.18
Cables	56.31	56.31	56.31	56.31

South America.

	Thursday.	Wednesday.	Week Ago.	Year Ago.
ARGENTINA—Par 42.44 cents per Argentine paper dollar.				
Demand	38.18	38.18	38.18	38.18
Cables	38.25	38.25	38.25	38.25
BRAZIL—Par 11.96 cents per paper milreis.				
Demand	11.80	11.80	11.80	11.80
Cables	11.85	11.85	11.85	11.85
COLOMBIA—Par 97.33 cents per gold peso.				
Demand	96.75	96.75	96.75	96.75
CHILE—Par 12.165 cents per gold peso.				
Demand	12.10	12.10	12.10	12.10
Cables	12.15	12.15	12.15	12.15
PERU—Par 40 cents per sol (officially adopted Feb. 11 on basis of 10 soles per Peruvian pound).				
Demand	38.50	38.50	39.00	...
Cables	38.50	38.50	39.00	...
URUGUAY—Par $1.0342 per gold peso.				
Demand	92.25	92.25	92.25	97.75
Cables	92.50	92.50	92.50	98.00

Central America.

	Thursday.	Wednesday.	Week Ago.	Year Ago.
GUATEMALA—Par $1 per quetzal.				
Cables	1.00	1.00	1.00	1.00

Canada.

	Thursday.	Wednesday.	Week Ago.	Year Ago.
MONTREAL—Par 100 cents per Canadian dollar.				
Demand	99.96	99.96	99.87	99.27

Mexico.

	Thursday.	Wednesday.	Week Ago.	Year Ago.
MEXICO CITY—Par 49.85 cents per gold peso.				
Demand	47.56	47.56	47.58	47.94

ITALIAN STOCK PRICES.

Quoted in dollars on basis of prices on Milan Stock Exchange:

BANKS.	Bid.	Asked.
Banca d'Italia	105	107
Banca Commerciale Italiana	74½	75½
Banca d'America d'Italiana and Ameritalia (stamped)	9¾	10¼
Banca Nazionale di Credito	29¾	30¼
Credito Italiano	40	41
PUBLIC UTILITIES.		
Adamello	16½	17
Adriatic Elec	12½	13½
Italgas	12½	13
Italian Edison	39	40
Lombard Electric	37	38
Sip. Electric	8	8½
Terni Electric	19	20
INDUSTRIALS.		
Cosulich	4½	5¼
Ernesto-Breda	6½	7
Fiat Motors	19¾	20¼
Isotta Fraschini	9¾	10¼
Montecatini	13	13½
Navigazione Generale Italiana	26	26½

GUARANTEED STOCKS.

	Rate.	Bid.	Asked.
Alabama & Vicksburg	6	118	122
Albany & Susquehanna R. R.	11	215	220
Atl Birmingham Coast	5	98	102
Atl & Char Air Line	9	190	195
Canada Southern Ry	3	55	60
Caro, Clinchfield & Ohio	4	87	92
Do stamped	5	99	102
Clev & Pitts R R (50)	7	75	77
Erie & Kalamazoo (50)	8½	75	80
Fort Wayne & Jack pf	5½	104	109
Georgia R R & Bank	12	230	240
Lackawanna R R of N J	4	84	87
M, St P & S S M	4	55	58
Morris & Essex R R (50)	7.75	82	84
N Y, Lack & West	5	107	110
Northern R R of N J	4	64	69
Oswego & Syracuse (50)	9	87	92
Peoria Bureau	7	130	140
Pitts, Ft Wayne & Chicago	7	140	...
Do pf	7	153	157
Rensselaer & Saratoga	7.12	140	143
United N J R R Canal	10	215	220
Vicksburg, Shreveport & Pac.	5	99	102
Do pf	5	99	102

SILVER PRICE IN LONDON AT NEW LOW RECORD

Chinese Selling Brings Drop to 17 7-16d an Ounce—Further Ease Held Likely.

LONDON, May 29 (AP).—Silver touched a new low record of 17 7-16 pence an ounce in the open market today due to selling by Chinese interests.

In common with other commodities, silver has been on the down grade for some time and since the adoption of the gold standard in India selling from that quarter has accelerated the decline. Occasional offerings also have been made by America, but the chief source of weakness has come from the direction of China.

Foreign countries now using the gold standard have more silver than they need and brokers in the bullion market in London say they would not be surprised to see prices ease still further.

The further decline in silver caused another break in Chinese exchange rates here yesterday and was responsible for the closing of four Chinese exchange banks in Shanghai. Trading yesterday in the Far Eastern rates was only moderately active here. The Indian rupee was lower in sympathy.

$50,000 Gold for Argentina.

Gold to the amount of $50,000 was withdrawn yesterday for export to Argentina, according to an announcement by the Federal Reserve Bank. This was the only export of the metal for the week. Imports for the week consisted of $120,000, chiefly from Latin America. There was no change in the gold earmarked here for foreign account.

COMPANY MEETINGS TODAY.

ANNUAL.

Canadian Vickers, Ltd.

FAMILY HOLDING CORPORATIONS will find it advantageous to operate from New Jersey

This institution, only three minutes from downtown New York, is in every sense a Metropolitan bank—with one of the most experienced and largest trust departments in New Jersey.

Information furnished without obligation.

COMMERCIAL TRUST COMPANY OF NEW JERSEY
15 Exchange Pl., Jersey City, N. J.
Total resources over $70,000,000.
Capital, Surplus and Undivided Profits over $11,000,000
Member Federal Reserve System

INSURANSHARES Corporation of New York
49 Wall St., New York City
Underwriters and Distributors
Insuranshares Corporation of Delaware
Sterling Securities Corporation
Insuranshares Certificates Incorporated
Telephone WHItehall 9082

We announce that
MR. VICTOR KAFKA
and
MR. HERBERT G. GOLDING, JR.
have this day resigned as partners of this firm.
THROCKMORTON & Co.
MEMBERS NEW YORK STOCK EXCHANGE
165 BROADWAY NEW YORK
May 29, 1930.

An April Record
During the month of April, 1930, almost 5,000,000 lines of advertising appeared in the three Pittsburgh papers. Of this impressive total 47.2% was published in The Press.
The Pittsburgh Press

Necessary for Reaching Investors in Metropolitan Pittsburgh

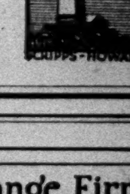

Branches New York Stock Exchange Firms

New York City

Auerbach, Pollak & Richardson	321 Broadway; 475 5th Av.
Bamberger Bros.	511 5th Av.; 250 Park Av.
Bear, Stearns & Co.	1,440 Broadway; 1,501 Broadway
Benjamin Block & Co.	550 7th Av.; 2 Park Av.; 1,775 Broadway
S. B. Chapin & Co.	383 Madison Av.
Clark, Childs & Co.	341 Madison Av.; Murray Hill Hotel
Clark Williams & Co.	★60 East 42d St.; 7th Av. at 32d St.
Laurence Cohn & Co.	Paramount Bldg.; 2 East 57th St.
Curtis & Sanger	45 East 17th St.
Engel & Co.	461 7th Av.
Walter J. Fahy & Co.	522 5th Av.
Farnum, Winter & Co.	6 East 53d St.
Gilchrist, Bliss & Co.	5th Av. at 54th St.
Goodbody & Co.	230 Park Av.
Hardy & Co.	500 7th Av.
Harriman & Co.	Biltmore Hotel; 100 East 42d St.; ★341 Madison Av.
H. Hentz & Co.	6 East 53d St.; 132 West 31st St.
Herrick, Berg & Co.	230 Park Av.
R. V. Hiscoe & Co.	Harriman Natl. Bk. Bldg. (527 5th Av.)
Hornblower & Weeks	731 5th Av.
W. E. Hutton & Co.	★57 West 57th St.
Hyman & Co.	512 5th Av.; 299 Broadway; ★163 West 72d St.
Jackson Bros., Boesel & Co.	N. Y. Cent. Bldg. (230 Park Av.)
Frazier Jelke & Co.	★2 East 57th St.
Josephthal & Co.	654 Madison Av.
McDonnell & Co.	29 East 53d St.; Produce Exchange
M. J. Meehan & Co.	Hotel Biltmore; Sherry-Netherland; 230 Park Av.; 29 E. Fordham Rd. (Fordham Rd. and Morris Av.)
Morrison & Townsend	509 Madison Av.
John Muir & Co.	11 West 42d St.; 41 East 42d St.
Muir & Loomis	341 Madison Av.; ★11 East 57th St.
G.M.-P. Murphy & Co.	247 Park Av.
Newman Bros. & Worms	16 East 53d St.
Palmer & Co.	1,441 Broadway; 1 Park Place; 730 5th Av. (57th); 349 East 149th St.; N. Y. Central Bldg.
Parrish & Co.	N. Y. Central Bldg.
Post & Flagg	385 Madison Av.
Potter & Co.	8 East 53d St.
Pouch & Co.	342 Madison Av.
Richards & Co.	18 East 53d St.
J. R. Schmeltzer & Co.	1 East 46th St.
Sulzbacher, Granger Co.	2 East 57th St.
Sutro & Co.	16 East 44th St.; 225 Broadway
Taylor, Bates & Co.	41 East 42d St.
J. F. Trounstine & Co.	655 5th Av. (52d)
Samuel Ungerleider & Co.	1,372 Broadway; 551 5th Av.; 400 Madison Av.
Watson & White	Barclay Hotel; N. Y. Life Bldg. (26)
Edwin Weisl & Co.	604 5th Av.; 1,457 Broadway
C. E. Welles & Co.	508 5th Av.
Whitehouse & Co.	522 5th Av. (44th)
BROOKLYN.	
Baar, Cohen & Co.	44 Court St.
Clark Williams & Co.	16 Court St.
M. J. Meehan & Co.	16 Court St.
Tailer & Robinson	★6 7th Av. (at Ftbsh.)
Whitehouse & Co.	186 Remsen St.; 885 Flatbush Av.

Suburbs and Other Cities

ATLANTIC CITY, N. J.	
Benjamin Block & Co.	Ritz-Carlton Hotel
M. J. Meehan & Co.	Hotel Traymore
Samuel Ungerleider & Co.	1,727 Boardwalk
BLOOMFIELD, N. J.	
Billings, Olcott & Co.	600 Bloomfield Av.
DETROIT, MICH.	
M. J. Meehan & Co.	Gen. Motors Bldg.; First Nat. Bk. Bldg.
EAST ORANGE, N. J.	
Dane & Co.	17 Halsted St.
JERSEY CITY, N. J.	
Herrick, Berg & Co.	1 Exchange Place
LAKE PLACID, N. Y.	
Lober Bros. & Plaut	122 Main St.
M. J. Meehan & Co.	57 Main St.
LONG BRANCH, N. J.	
Laurence Cohn & Co.	Garfield-Grant Hotel
MONTREAL.	
Billings, Olcott & Co.	215 St. James St. W
NEWARK, N. J.	
Engel & Co.	48 Commerce St.
Hirsch, Lilienthal & Co.	777 Broad St.
NEW ROCHELLE, N. Y.	
Auerbach, Pollak & Richardson	32 North Av.
Hyman & Co.	578 Main St.
PHILADELPHIA.	
Samuel Ungerleider & Co.	1,424 Walnut St.
PITTSBURGH, PA.	
Wellington & Co.	Union Trust Bldg.
WASHINGTON, D. C.	
M. J. Meehan & Co.	Hotel Washington
WHITE PLAINS, N. Y.	
M. J. Meehan & Co.	14 Mamaroneck Av.

Foreign Cities and Ocean Steamships

BERLIN, GERMANY	
H. Hentz & Co.	69 Unter den Linden
PARIS, FRANCE	
H. Hentz & Co.	39 Rue Cambon
Hirsch, Lilienthal & Co.	44 Avenue des Champs Elysees
M. J. Meehan & Co.	Leviathan; Berengaria; Bremen

★BOARD ROOM FOR WOMEN CUSTOMERS

NEW YORK STOCK EXCHANGE

Continued from Page Twenty-five.

1930. High.	1930. Low.	Stock and Dividend Rate.	First.	High.	Low.	Last.	Net Ch'ge.	Closing Bid.	Closing Ask.	Sales.
12	4⅛	United Stores, A	9⅛	10	9⅛	9⅞	+ 1	9⅞	10	1,800
39½	15½	United Stores pf.	38	39½	37⅜	39½	+ 3½	39	40	500
198¾	165¾	U. S. Steel (7) (cash)	174½	174½	174½	174½	..	..	..	100
39	31	Univ. Leaf Tob. (3)	34⅜	34⅜	34⅜	34⅜	..	33⅞	34½	100
9	2¾	Univ. Pipe & Rad.	6½	6½	6¼	6½	+ ¼	6⅜	6¾	600
45¾	31⅛	Util. P. & L., A (e2)	40⅝	41	40½	41	..	40⅞	41	2,600
7⅛	4	Vadsco Sales Corp.	4	4⅛	4	4	— ⅛	4	4¼	900
143¼	49⅞	Vanadium Corp. (†4)	119⅞	124	119¼	122	+ 3¼	121¾	122¼	59,400
47⅞	37½	Vick Chemical (2½)	46¼	47½	46¼	47¼	+ ⅞	47	47⅜	4,900
34¼	26½	Va.-Car. Chem. 6% pf.	29	29	28	28	..	28	29	300
105¼	100¼	Va. El. & P. pf. (6) xd*	104	104	104	104	+ ½	102¾	103	20
114½	105⅝	Va. El. & P. pf. (7) xd*	112¼	112¼	112¼	112¼	— ½	110¾	112	20
40	38	Virg. I., C. & C. pf.*	38	38	38	38	..	38	40	20
156	65	Vulcan Detin. (4)*	103⅜	109½	103⅜	105½	+ 2½	105¼	107	420
149⅞	68	Vulcan Detin., A (4)*	103⅛	103⅛	103⅛	103⅛	+ 3½	103	107	10
31¾	24¼	Waldorf System (1½)	29⅜	29½	29	29	— ⅜	29¼	29⅜	1,000
42⅜	26	Walworth Co. (2)	32¼	33	32¼	32¾	+ ¾	32½	33½	1,000
15⅜	4⅛	Ward Baking, B	11⅜	11⅜	11	11	..	11	11¼	1,000
80¼	38⅝	Warner Br. Pic. (4)	64½	64⅞	64¼	64⅝	+ ¼	64⅝	64⅞	20,000
27	16⅝	Warner-Quinlan (1)	18⅜	18⅜	18¼	18¼	— ⅛	18¼	18½	2,000
63½	48¼	Warren Brothers (3)	57⅞	57⅞	57⅞	57⅞	+ ⅜	57½	58	100
43½	23¼	Warren Fdy. & Pipe (2)	41⅜	41⅜	41½	41½	— ½	41¼	41⅜	500
9½	5¼	Webster-Eisenlohr	7¼	7¼	7¼	7¼	..	7	7½	200
29⅞	22½	Wesson Oil & Snow. (2)	27⅞	28⅜	27⅞	28⅜	+ ⅝	27⅞	28½	800
59½	50½	Wesson Oil & S. pf. (4)	57⅞	58	57⅞	58	..	58	58⅛	200
101	97¼	West Penn El. pf. (6)*	100⅝	100⅝	100½	100½	+ ¼	100½	100⅝	40
110⅞	105¾	West Penn El. pf. (7)*	110¼	110⅞	110¼	110⅞	+ ⅞	110	111	30
117½	113½	West Penn Pw. pf. (7)*	117½	117½	116⅞	116⅞	+ ½	116⅞	117½	20
24⅛	13½	West. Dairy Pr., B	20	20½	20	20¼	+ ½	20	20¼	400
36	21¼	Western Maryland	30⅞	31⅞	30⅞	31⅛	+ ⅛	31⅛	31⅜	2,700
219⅝	168¼	Western Un. Tel. (8)	181½	184	181½	184	+ 2½	182	184⅞	1,000
52	40⅝	Westingh. Air Bke. (2)	43¾	43¾	43⅛	43¼	+ ⅛	43	43½	1,200
201½	140	Westingh. E. & M. (5)	179⅝	182½	179	182½	+ 3	182⅜	182½	16,900
197⅝	133	Westingh. 1st pf. (5)*	176	176	176	176	+ 1	170¼	179	50
48⅞	29⅜	Weston El. Instrmt. (1)	42⅛	42⅞	42¼	42⅞	— ⅛	42⅛	43	400
21	9	Wextark Rad. Strs.	11⅜	11¾	11⅜	11¾	+ 1½	10½	11	100
43	31	White Motors (2)	36½	36½	35	36	— 1	35¼	36½	800
13⅞	7⅛	White Sewing Mach.	8	8	7⅞	8	..	7¾	8½	400
21	11½	Wilcox Oil & Gas	18¾	19	18¾	19	+ ½	18½	18⅞	400
27⅜	19⅛	Wilcox Rich., B (2)	24½	24⅞	24½	24⅞	+ ⅜	24½	25	200
24½	22	Wilcox Rich., B cfs. (2)	24½	24½	24½	24½	+ ⅛	24½	25	100
11	7⅜	Willys-Overl'd	7½	7⅝	7⅜	7⅜	— ⅛	7⅜	7½	1,000
54¾	42	Wilson & Co. pf.	50½	50½	50½	50½	..	49	50⅞	100
72⅝	58¾	Woolworth Co. (2.40)	63½	63½	63⅛	63½	+ ⅞	63	63½	400
169	67¼	Worthington Pump	160½	169	160½	169	+ 9⅛	168½	169	20,700
103	88	Worth. Pump pf., A (7)	101	101	101	101	— ¼	99	102	1,900
93	78	Worth. Pump pf., B (6)	93	93	93	93	+ 2	91	93⅞	200
73	67⅞	Wrigley (W. Jr.) (4)	72⅝	72½	72	72½	+ ½	72¼	72½	600
32⅝	12¾	Yellow Tr. & Coach	27¾	28	27⅝	27⅝	— ⅝	27¾	28	1,200
47	36½	Young Sp. & Wire (3)	39⅜	40	39	40	+ 1	39¼	40⅝	600
15⅝	5⅝	Zenith Radio	13⅝	15⅛	13⅝	14¾	+ 1¼	14⅝	14¾	19,900
		RIGHTS. Expire.								
2	1-64	Am. R. Mills...June 16	1-32	⅛	1-64	$\frac{1}{16}$	+3-64	..	..	4,800
22⅝	19⅝	Am. Tel. & Tel. Aug. 1	21	21⅜	21	21¼	+ ¼	21⅛	21¼	31,800
1⅜	1⅛	Du Pont de N. July 15	1$\frac{3}{16}$	1⅜	1$\frac{3}{16}$	1⅜	+ $\frac{3}{16}$	..	..	26,000
1⅞	1¼	Phillips Pet. June 16	1⅜	1⅜	1¼	1⅜	— ⅛	1¼	1⅜	5,400

Dividend rates as given in the above table are the annual cash payments based on the latest quarterly or half yearly declarations.

* Unit of trading less than 100 shares. † Partly extra. ‡ Plus 4% in stock.

STOCK EXCHANGE BID AND ASKED QUOTATIONS

Closing quotations for issues not traded in on the Stock Exchange yesterday:

FOREIGN BONDS.

	Bid.	Asked.
Antioquia 7s, A, 1945	83	85½
Do 7s, B, 1945	80	80¼
Do 7s, C, 1945	78	84
Do 1st 7s, 1957	78	80
Do 2d 7s, 1957	78	78¾
Do 3d 7s, 1957	78	80
Argentine 5s, '45	87⅝	88¼
Bergen 6s, 1949	100¾	102⅝
Berlin El El Rys 6½s, 1956	91⅞	92¼
Bolivia 7s, 1958	81	82
Brisbane 5s, 1958	83½	84
Budapest 6s, 1962	81⅝	82⅝
Buenos Aires 6s, Apr, '60, City	94½	96
Do 6½s, '55, City	97⅞	98
Bulgaria 7s, 1967	80¼	83
Caldas 7½s, 1946	88	89
Canada S S 6s, 1941	95¼	96
Carlsbad 8s, 1954	106	108¼
Cauca Val 7½s, 1946	91	94
Chile 6s, 1962	89	89⅞
Do 7s, 1942	101¼	101½
Do 6s, 1961, Jan	88½	90
Christiania 6s, 1954	101½	102¾
Colombia Mtg Bk 7s, 1947	74	76½
Copenhagen 4½s, 1953	92	92½
Cordoba, Prov, 7s, 1942	96⅛	97¼
Do City 7s, '57	85	86
Do City 7s, '37	91½	92
Cuba 5s, 1904-44	99⅝	99⅞
Do 5s, 1914-49	100½	101½
Do 4½s, 1949	90	93½
Danish 8s, B, '46	109	110
Deutsche Bank 6s, 1932	100	100⅝
Dominic Rep 1st 5½s, 1940	91⅛	92½
Do 5½s, 1942	97⅜	98½
Dresden 7s, 1945	100	101
Dutch East Ind 6s, 1962	101⅜	102⅜
5½s, March, '53	102	102⅜
Do 5½s, Nov, '53	102	..
Estonia 7s, 1967	79	82¼
Est R R (France) 7s, 1954	105½	105⅞
Fiat 7s, '46, w w	102¼	103½
Finnish 6½s, A, 1954	98	--
German Gen Elec 6½s, 1940, w w	111	112½
Gt Brit & Nor I 4s, 1960-1990	87	88
Do 5s, 1929-'47	98	..
Greek Gov 7s, '64	100	102
Haiti 6s, 1952	93	97
Hungarian L M 7½s, A, 1961	93½	98¾
Do 7½s, B, '61	93¾	94
Italian Cred P W 7s, A, 1937	97	97½
Jugo Mtg Bk 7s, 1957	83¾	83⅞
Low Aust Hy El 6½s, 1944	85	87½
Mex Irrigat 4½s, 1943	10	12½
Miag-Mills 7s, '56, x w	88	91
Do 7s, '56, w w	..	94
Montecatini 7s, 1937, x w	98¼	99½
Do 7s, '37, w w	105⅜	106
Montevideo 6s, '59	96	96½
Netherlands 6s, 1972	103¾	104½
New So Wales 5s, 1958	85¼	86
Nor Rys 6½s, '50	104⅜	104¼
Norway 6s, 1944	103	103¾
Nuremberg 6s, '52	87⅞	88
Oslo 5½s, 1946	99¾	100
Panama 5½s, '53	101⅞	102⅝
Paulis Ry 7s, '42	100¼	101
Pernam 7s, 1947	80¼	80½
Pirelli 7s, 1952	104	107½
Rhine Main Dan 7s, A, 1950	101¾	102⅜
Rhine Westphalia 6s, '53, x w	88½	91
Rio Grande do Sul 8s, 1946	98½	99¼
Do 7s, 1967	82	82½
Rio de Janeiro 8s, 1946	99⅛	100
Rotterdam 6s, '64	102	103½
Saarbruecken 6s, 1953	88	88½
Sao Paulo City 8s, 1952	103	104
San Paulo State 8s, 1936	100	100¾
Do 7s, 1956	87	90¼
Serbs, Croats & Sloven 8s, '62	86¼	86⅞
Siemens & Hal 7s, 1935	102¼	104
Silesia Elec 6½s, 1946	86⅜	88½
Silesia Prov 7s, 1958	77	77¾
Soissons 6s, 1936	103½	103⅜
Tolima 7s, 1947	75¼	78
Ujigawa El Pwr 7s, 1945	100⅛	100½
Un Steam Copen 6s, 1937	100¼	101
Un Stl Wks Bur 7s, 1951	101½	104⅞
Up Austria 6½s, 1957	89	90
Do 7s, 1945	96	97
Uruguay 8s, 1946	105¼	106⅜
Westphalia Elec 6s, 1953	85⅞	86⅜
Yokohama 6s, '61	96½	97

STOCKS.

	Bid.	Asked.
Abitibi P & P	31	32
Do pf	82	83
Abr & Straus pf	108½	110½
Adams Exp pf	91	93¼
Adams Mills	30	30½
Adv Rumely pf	30	32
Ala & Vicksburg	116¼	..
Albany & Susq	216	230
Alleg & Western	116	..
Allegheny Stl x d	60½	69½
Alleg Corp pf x $30 w	92¼	93¼
Alliance Realty	98	100
Allied Chem pf	124¾	126
Alpha Port Cem	30¼	31⅞
Amal Leather	2½	4
Do pf	21	26½
Am Bk Note pf	64½	64¾
Am Beet Sugar	6½	7
Do pf	27¾	42½
Am Bosch Mag	37⅞	38
Am Brake Shoe pf	121	124
Am Coal	60	..
Am Express	253	600
Am & For P 6% pf	99	..
Do 7% pf	110⅝	111¼
Am H & L'th pf	23	26
Am Ice pf	83¾	85
Am La F & F'm pf	25	29⅞
Am Mach Fdy	256	261½
Do pf	115⅝	117
Am Metal	40⅜	41
Do pf	112	115
Am News	68	79½
Am P & Lt pf A	83¾	85
Am Republics	25	26½
Am Safety Razor	65	65⅝
Am Seating	15	16
Am Ship & Com	2	2¼
Am Sm & Ref	61¾	62½
Am Snuff pf	102	104½
Am Solv & C	12	12½
Do pf	26	26½
Am Stores	48½	49
Am T & Cable	..	22
Am Type Found	130	134
Do pf	113	113½
Am Wat Wks 1st pf	105¼	105⅞
Am Woolen	14	15
Do pf	37	38
Am W Pap ctfs pf	39⅛	42
Andes Copper	27½	28½
Ann Arbor	80¾	..
Do pf	80¾	..
Archer D Mid pf	105	109
Armour Del pf	76	78
Arnold Constable	9	9½
Artloom	14	20
Do pf	96	98
Art Metal	26	26½
As Dry Goods	44	44½
Do 1st pf	93	97
Do 2d pf	95	98
Atl Gulf & W I	62	63½
Do pf	60	60½
Atlas Powd pf	103	105
Atlas Tack	6	6¼
Austin Nichols	6	6¼
Do pf	33	39
Aus Cred Anst	56½	57¾
Auto Sales	5¾	6¼
Do pf	18	21
Balt & Ohio pf	82½	83¼
B'be'ger & Co pf	108	108½
B & Ar's pf xd	113	114½
Barker Bros	16¾	17
Do pf	80	83
Barnet Leather	3	5
Do pf	22	50
Bayuk Cigars	59	60
Do 1st pf	98	99
Beatrice Cmy pf	106	..
Beech-Creek	39½	43
Beech Nut Pack	57	59⅝
Beld Hemingway	4½	4⅞
Bloomingdale	23⅝	26½
Do pf	98	100
Blumenthal pf	80	83
Bon Ami A	71	75
Boston & Me	97	100
Botany C Mills	3½	3⅞
Briggs & Str'ton	28	30
Brit Emp Stl	2	2½
Do 1st pf	36½	38⅜
Do 2d pf	4¾	5⅜
B'kway Motor pf	83	85
Brooklyn Edison	300	400¼
Brown Shoe	40	40½
Do pf	117¾	119
Bucyrus Erie	25½	26
Do pf	113½	115
Do cnv pf	39	40
Buff R & Pitts	99¼	..
Do pf	99	..
Buff & Susq	89¼	90
Do ctfs	89¼	89½
Do pf	89½	90
Burns Bros A	99½	100
Do B	23	24½
Bush Term deb	104	106
Bush T Bldg pf	113¾	115
Butte & Sup	2⅜	2¾
Byers (A M) pf	112	..
Calif Petroleum	28	30
Canada So	55	60
Capital Adm A	22½	23¾
Do pf A	37	38
Car Cl & Ohio	86¼	90
Case Tr Mch pf	130	131¾
Cav Dobbs	7½	9
Do pf	65	68
Cen Aguirre As	26	27
Cent R R N J	255¼	280
Century Ribbon	4½	4¾
Do pf	60	67½
Cent C & C pf	..	50
Certain-teed pf	25	30
Chi & Alton	6¼	6½
Do ctfs	3	10
Do pf	6½	7
Do pf ctfs	3	10
Chi & E Ill	18¼	21⅛
Do pf	40¼	41½
Chi Ind & L pf	70½	..
Chi & N'west pf	139	140⅜
Chi Pneu Tool pf	49¼	50
Chi, R I & Pac	115	116½
Do 7% pf	108¼	109
Do 6% pf	103¼	105
Chi, St P, M & O	40	50
Do pf	80	91
Chi Yel Cab	27	28¼
Chile Copper	50	70
Christie-Brown	100	150
Cin Sand & C pf	65	..
City Ice & F	43	44
City Investing	150	185
C, C, C & St L	..	400
Do pf	105	106¾
Cleve & Pitts	75½	82
Do special	43¾	..
Col Beacon Oil	16⅜	19
Cluett-P'body	43	48
Do pf	95⅝	99¾
Col & Alk	28½	29
Do pf	90¼	95¼
Col Fuel & I pf	124	135
Col Southern	77½	82
Do 1st pf	77	78
Colgate Palm P. pf	99¼	100
Col G & El pf 5%	96⅞	100
Com Credit A	38⅛	39⅝
Do pf	24	25
Do pf B	25¼	25½
Do 1st pf x w	87	88
Com'l Inv Tr war	11	15
Do 6½% pf	97	100
Do 7% pf	104	107
Conde Nast	47¼	48½
Congress Cigar	40	41⅞
Conley Tin Foil	⅜	⅝
Conn Ry & Lt	73¼	..
Do pf	73¼	..
Con Cigar 6½% pr pf	73	74
Do 6½% pr pf x w	..	74
Do 7% pf	88	88½
Container, B	5¾	6
Corn Prod pf	144¼	144¾
Crex Carpet	15½	18
Crown W P 1st pf	94	96⅛
Crucible Stl	77	77¾
Cuban C Prod	3½	4¼
Cuba R R pf	68	70
Cub-Am Sug pf	49½	49⅝
Cushman's Sons 7% pf	112	118
Do 8% pf	106	109½
De Beers Mines	13½	20
D & R G W pf	67½	68
Det H & S W	66½	79½
Det & Mack	15	31
Do pf	30	50
Devoe & Ray, A	36	38
Do 1st pf	112¼	114¾
Dul, S S & A	1¼	2
Do pf	2½	3
Dul Sup Trac	1	3
Do pf	2⅛	5¼
Duplan Silk	15⅛	17¼
Do pf	100¼	101
Duques Lt 1st pf	103	..
Dur Hosiery pf	46½	50
East Roll Mill	17	20
E Kodak pf xd	127½	..
El Auto Lite pf	108½	109¾
Elk Horn Coal	2½	3½
Do pf	5¾	7
Emers Brant, A	3½	3⅞
Do B	1⅜	2
Emp Capwell xd	18⅞	27⅜
Endicott John	48	50
Do pf	112¼	116
Eng Pub Svc 5% pf	105	107
Do 5½% pf	102⅜	103½
Eq Off Bldg pf	325	..
Erie 1st pf	63⅜	64
Do 2d pf	58¼	59
Erie & Pitts	65	68
Eureka V Clean	23½	24½
Evans Auto L	14⅜	15¼
Exchange Buffet	24¼	24½
Fairbanks	4	5
Do pf	13⅛	14
Fairbanks-M pf	108	110
Fashion Park	14	15½
Do pf	55¼	55¾
Fed Lt & Tr	70⅜	72
Fed M & Smelt	140	150
Fed Dept Strs	32½	34½
Fifth Av Bus	9	9½
Filene's Sons	31	38
Do pf	96¼	97
Firest Tire pf	78⅞	79
Fisk Rub 1st pf cv	14½	16¼
Florsh Shoe pf	98⅛	99
Follansbee xd	34½	35⅜
[illegible]		
Ind M'cycle pf	32	34
Ingersoll-Rd pf	122	123½
Int Agric pr pf	61	63
Int Cement	66½	67
Int Com Eng pf	67	67½
Do pf ct	62	63
Int Nickel pf	119¾	120
Int Paper 7% pf	82	85
Int Print Ink	46	48
Do pf	93½	94½
Int Rys of C Am	26	30
Do ctfs	26	27
Do pf	70¼	73
Int Silver	90	95
Int Dept St pf	77	92
Do pf x w	70	75
Intertype Corp	25¼	26⅜
Iowa Central	1	1½
Island C Coal pf	105	..
Joliet & Chicago	135	..
Kan City South	72	75
Keith Alb Orp	42	49¾
Do pf	127	140¼
Kendall pf	82⅝	85
Kinney (G R) pf	90	91⅞
Kresge Dept St	8¾	9
Do pf	45¼	50
Kress (S H)	57⅞	60
Kup'heimer (B)	35	37
Do pf	105	..
Laclede Gas	210	240
Do pf	100½	..
Lago Oil & Tr	25	25¾
Leh Val Coal pf	27⅜	29½
Leh Port Cem	36	38
Liggett Myers pf	140¼	143
Long B L, A	8	9
Loose-Wiles Bis 1st pf	122¼	122¼
Louisiana Oil pf	82⅜	90
Ludlum Steel pf	85	90
MacAnd & Forb	28⅞	29
Do 6% cum pf	94⅝	96
McCrory, A	59½	62¼
Do B	57½	67
Do pf	93	94½
McLellan Stores	14½	15
Do pf	83	93½
Mackay Cos	108¼	..
Do pf	82¾	85
Mad Sq Gard	11½	12
Mahoning Coal	750	..
Mallinson pf	70	75
Manati Sugar	4	5
Mandel Bros	12	15
Man Elev gtd	59½	60
Manhat Shirt pf	115⅜	..
Market St Ry	1⅜	2
Do pf	7½	18
Do 2d pf	4	5
Marlin Rockwell	40	43
Martin-Parry	4¾	5¼
Math Alkali pf	127	..
Maytag pf	31¼	34½
Do 1st pf	75	80¼
Mengel Co pf	85	90
Met-G Pict pf x d	26	26¾
Mexican Pet	176	198
Do pf	100	115
Michigan Cent	900	..
Midland St Prod	36	37
Do 1st pf	96	98
Minn Honeywell	60	67¾
Minn Mol P Imp pf	91	92
Minn & St L	1½	1¾
M, St P & SSM	23	28
Do pf	51½	54
Do leased line	56	58½
Missouri Pac	80	84¾
Mob & Birm pf	75	..
Morris & Essex	82¾	84½
Mullins Mfg pf	..	59
Munsingwear	48¼	49
Nat Biscuit pf	145¾	146¾
Nat B Hess pf	68¼	70
Nat Dept Stores	19	20
Nat Enamel & S	23	26
National Lead	146½	150
Do pf A x d	140	141
[illegible]		
Pirelli, A	43¾	44¼
P C, C & St L	100	..
Pitts Coal pf	90	98
Pitts FtW&C pf	155	..
Pitts Screw & B	20⅞	22
Pitts Steel pf	98¾	99¾
Pitts Ter Coal	8	11¼
Do pf	41	43¼
Pitts & W Va	95	101
Pitts Y & A pf	146	..
Pittston	22	22¼
Por R Am Tob, A	65	67½
Postal T & C pf	101	101¾
Pressed Steel pf	57	59
Prod & Ref pf	34¼	40
P S E & G pf	110½	111
Pub Ser, N J, $5 pf x d	97½	98
Do $5 pf new	97½	97¾
Do 8% pf x d	156	158
Pure Oil 8% pf	113	114
R R Sec Ill Cen	75	76
Radio Corp A pf	55¼	57
Rand Mines	35	37½
Reading 1st pf	48	50
Do 2d pf	49	54
Reis (R)	3¼	3⅜
Do pf	28	31
Rem Rd 2d pf	104¼	105
Ren & Saratoga	140½	142½
Rev Cop & Br	22½	24
Do A	66½	66⅞
Reo Mot ctf	..	10¼
Rep Ir & Stl pf	113	114½
Reynolds Tobacco	71¼	73½
Rhine West El	42⅜	43⅜
Royal Bak Pow	..	55
Do pf	108	..
St L Southwest	72	73
Do pf	86	92
Schulte pf	50	64⅝
Seaboard A L pf	19½	20⅝
Seagrave	10	10½
Second N Inv pf	70¼	75⅞
Sharp & D pf	58½	60
Shell Trans	45⅝	48⅜
Simms Pet x d	27½	28⅜
Sinclair Oil pf	109	110
Sloss-Sheffield	26	35
Do pf	44¾	56
Snider Pack	6½	7
Do pf	26	32
S P Rico Sug pf	..	108½
So Dairies A	22¼	27
Southern Ry pf	98	98½
So Ry, M & O	100¼	124½
Solvay Am I pf	115½	117
Spalding	38⅛	40
Do 1st pf	110¼	112½
Spang Chal pf	94½	95½
Spear & Co	7¼	7¾
Spencer Kellogg	21½	22⅝
Spicer Mfg	23½	23¾
Do pf	49¼	50
Stand Brands pf	121	128
Std Coml Tob	4¾	4⅞
Std G & E 6% pf	99⅝	99⅞
Do 7% pf	110⅜	111
Stanley Co of A	60¼	73
Stand Invest	10½	11
Stand P Gl pf	3¾	4
Sterling S cvt pf	43¾	43⅞
Studebaker pf	122	122⅝
Submarine Boat	⅝	¾
Sun Oil	64⅜	65¼
Sweets Co of Am	11	13
That Mfg cnv pf	43	45
The Fair	27½	29⅜
Do pf	105	106½
Third Nat Inv	37¼	38
Thompson (J R)	41½	42
Thompson Prod	32	32⅞
Tide Water Oil	29	30
Do pf	93½	94¼
Tobacco Prod A div ctfs	4½	6
Do B div ctfs	4½	6¼
Do C div ctfs	4½	6½
Trico Prod	35	35⅞
[illegible]		

Investment Securities

F. S. Smithers & Co.
Members New York Stock Exchange
15 Broad St. New York

The American Metal Company, Limited

Four Year 5½% Gold Notes

Due April 1, 1934

Price: At Market to yield about 5.64%

Chas. D. Barney & Co.
Members New York Stock Exchange
65 Broadway New York
UPTOWN OFFICE:
654 Madison Ave., at 60th St.

PUBLIC SERVICE CORPORATION OF NEW JERSEY

5% CUMULATIVE PREFERRED STOCK

$97.50
(Dividends Adjusted)

MYRON S. HALL & CO.
MEMBERS NEW YORK STOCK EXCHANGE
100 BROADWAY
NEW YORK

YOUNG PLAN BONDS TO BE AT LOW HERE

Investors Abroad Stand to Pay Materially Higher Prices, New York Company Says.

DELAY IN FURTHER ISSUES

Second Slice Will Not Be Offered Till Conditions Afford Yield Equal to That in Europe.

With the flotation of from $80,000,000 to $100,000,000 German annuities bonds here late next week or early the following week, forming part of an estimated amount of $320,000,000 to be sold in the international money markets, no further offerings of the German bonds will be made here until the bond market has been adjusted to such an extent that offerings can be made here on a yield basis comparable with that prevailing in the principal European centres, according to information received yesterday by Winthrop, Mitchell & Co., members of the New York Stock Exchange, as a result of inquiries conducted by the firm in official quarters here and abroad.

The company sent out to its customers last night a formal statement disclosing the result of its investigations, which were conducted from the standpoint of the marketability of the loan. The statement says that at present foreign investors stand ready to pay materially higher prices for the issue than do American investors, which will necessitate a difference in the offering prices here and abroad.

"The United States will receive nothing directly from the sale of the bonds," says the statement. "It is calculated, however, that of the aggregate of reparations to be received by all the creditor powers under the annuities set down in the Young plan 66 per cent represents the amounts that the allied nations have agreed to pay this country under war-debt agreements.

"The sale of a total of approximately $2,000,000,000 of the bonds is possible under the schedules fixed in the Young plan. Under the market conditions prevailing in France, it is believed that it would be perfectly feasible to dispose of $300,000,000 of the bonds a year in that country for the next five years.

"In the initial offering all the allied and associated nations, and Germany herself, are participating in the sale of the bonds, and there will be offerings also in Holland, Switzerland and other countries.

"As the plan progresses, however, any creditor nation can arrange an offering of new bonds in its own market on obtaining the sanction of the Bank for International Settlements, so long as the amount does not exceed the interest and amortization charges on the annuity owing to that country. The International Bank collects the amounts due from Germany in periodical instalments, allocates them to the various nations and performs all the other work of handling the necessary banking and clearing services.

"Actually, something like $320,000,000 of the bonds will be sold in the initial offering, since the agreement stipulates that $300,000,000 of proceeds must be realized after allowance for discounts and all the expenses of the flotation."

MUNICIPAL LOANS.

Offerings of New Bond Issues to Investment Bankers Announced.

State of California.

The State of California plans to market $2,150,000 of new bonds. One issue of $900,000 4½ per cent State Olympiad bonds, maturing serially from 1936 to 1971, will be sold on June 19, and the remainder, an issue of $1,250,000 4½ per cent State building bonds, will be awarded on Aug. 7.

Kearny, N. J.

Details of an issue of $2,000,000 Kearny (N. J.) bonds to be sold on June 11 were announced yesterday. The bonds, which are issued for various improvement purposes, will mature serially by June 15, 1932 to 1970. Bidders are required to name the rate of interest at not to exceed 5 per cent.

Somerset County, N. J.

Somerset County, N. J., will be in the market on June 10 with a new issue of $831,000 of bonds, maturing serially on July 1, 1931 to 1952. Bidders are asked to stipulate the interest rate in multiples of ¼ of 1 per cent.

Chattanooga, Tenn.

The city of Chattanooga, Tenn., has issued a call for sealed bids on a new issue of $717,000 4¾ per cent bonds, due in thirty years. Bids will be opened on June 12. The city reports an assessed valuation of $136,815,136, and a total bonded debt, including this issue, of $13,945,000.

French Standard Oil Adds Capital.

The Compagnie Standard Franco Americaine, French subsidiary of the Standard Oil Company of New Jersey, is increasing its capitalization and is reorganizing its distributing system, it was reported yesterday. It was organized in 1920. Nearly half of the Class A and Class B stock is owned by the Standard Oil Company of New Jersey.

CHANGES ANNOUNCED BY CORPORATIONS

E. R. Rich Joins New York Standard Oil Board—R. E. Day Heads Bridgeport Brass.

E. R. Rich, vice president of the General Petroleum Corporation of California, a subsidiary of the Standard Oil Company of New York, has been elected a director of the parent company.

Ralph E. Day, general manager of the Bridgeport Brass Company, has been elected president of the company, succeeding Charles E. Bearsley, resigned. William R. Webster, vice president, has been elected chairman of the board. D. Swing Starring, president of the Wheeler Insulated Wire Company, has been added to the directorate.

John A. Reynolds has been elected president of the Detroit Life Insurance Company, succeeding W. Irving Moss, who has been elected chairman of the board of directors.

General Samuel McRoberts, chairman of the Chatham Phenix National Bank and Trust Company, John W. Cutler and Albert L. Smith, of Edward B. Smith & Co., J. H. Ballinger, Sewall Cutler, William W. Gibson and M. P. Northington have been elected directors of McKesson & Robbins, Inc. Maynard S. Bird, Edward M. Bradley, Charles F. Cutler, George B. Evans and James W. Morrison have retired from the board.

C. H. L. Flintermann and Carleton M. Higbie, president and chairman of the board, respectively, of the Wilcox Rich Corporation, have been elected directors of the Eaton Axle and Spring Company. Mr. Higbie, J. O. Eaton and E. B. Green have been elected members of the finance committee.

Paul E. Illman, formerly vice president of the Peoples Bank of Buffalo, has been elected vice president of Dwight P. Robinson & Co.

Donald J. Hardenbrook has been elected president of the Atlantic and Pacific International Corporation, recently acquired by the United States Shares Financial Corporation. Gero von S. Gaevernitz has been elected executive vice president; Robert S. Binkerd and Edward E. Embree, vice presidents; Nelson L. Ott, secretary and treasurer, and R. C. Crouch, assistant treasurer. Those elected to the investment committee were Mr. Hardenbrook, Mr. Binkerd, Mr. Gaevernitz, Mr. Embree, Max Winkler and Mark L. Tooker.

CANADIAN RAILWAYS BORROW $15,750,000

National System Awards Equipment Certificates to Halsey Stuart & Co. and Associates.

Award of an issue of $15,750,000 Canadian National Railways 4½ per cent equipment trust certificates, Series L, due in from one to fifteen years, was made yesterday to a syndicate headed by Halsey Stuart & Co. in competition with a syndicate headed by Dillon, Read & Co. and another headed by the Chase Securities Corporation. This was the first time that Halsey Stuart & Co. had bid for a Canadian railway equipment issue.

In the winning syndicate are Hallgarten & Co., the International Manhattan Company, Inc., the Chatham Phenix Corporation, A. Iselin & Co., Estabrook & Co., Kountze Brothers, Nesbitt, Thomson & Co.; E. B. Smith & Co., the Central Illinois Company, E. Lowber Stokes & Co., the Foreman State Corporation, the First Detroit Company, the Mercantile Commerce Company of St. Louis and the American Securities Corporation of San Francisco.

The issue will be secured by new rolling stock costing $21,008,609. It will be placed on the market soon.

URGES GAS CONSERVATION.

American Association's Executive Board Favors Program.

Special to Th New York Times.

ATLANTIC CITY, N. J., May 29.—Unqualified endorsement of the movement by the American gas industries to promote every reasonable measure for the economic and efficient use of natural gas and the conservation of the nation's natural gas supply, proposed at the New Orleans convention of the natural gas department of the American Gas Association, was voted today by the annual conference of the executive board of the association here.

The five-year program of activities of the association, including industrial and domestic gas research, coordination of activities and concentration of efforts, four years of which have been completed, was reviewed, and recommendations that a plan for a continuance of this program over a definite term of years and on a much more intensive scale were adopted.

J. B. Mullaney of Chicago, president of the association, presided at the session, which was attended by gas executives from every part of the nation.

FINANCIAL NOTES.

Orr, Van Dyne & Krech have opened a branch office in Hempstead, L. I., under the management of Bert Edwards.

James Talcott, Inc., has been appointed factor for the Hudson Plush Company of West New York, N. J.

The Irving Trust Company has been appointed trustee for an issue of five-year 6 per cent gold debentures of the American Piano Corporation.

Dunscombe & Co. have opened a branch office at 512 Seventh Avenue under the management of Reynold Crook and Harry Marks.

Prince & Whitely are distributing an analysis of the Paramount Publix Corporation.

BOND TRADING DULL ON STOCK EXCHANGE

Price Range Narrow in Small Volume of Transactions on Eve of Triple Holiday.

UTILITY SECURITIES QUIET

Foreign Loans Irregular, but American Government Issues Are Steady to Firm.

The bond market on the Stock Exchange performed yesterday in unusual pre-holiday style, with trading dull and prices little changed on the average. Most of the transactions were chiefly in the nature of an evening up in view of the closing of the market until Monday. Although a long list of domestic and foreign issues were traded in, the transactions in the individual issues were light.

Initial transactions in American and Foreign Power 5s of 2030 occurred yesterday. The issue, which was brought out early in March at 90, closed at 88½. Other public utility issues were quiet. Virtually all of the New York traction issues finished higher, with Broadway Seventh Avenue 5s of 1943 recovering 2 points.

The feature of the railroad list was the heavy trading in Chicago Great Western 4s of 1959, which were up 1¼ points, closing at 72½, or within half a point of the high for the year to date. Most of the net changes in the railroad group for the day, however, were fractional.

Convertible bonds were irregular in sympathy with stocks. Philadelphia & Reading Coal and Iron convertible 6s sold off ⅞ of a point, Warner Brothers Pictures ⅜ of a point, while General Theatres Equipment convertible 6s of 1944 were up 1¾ and American Telephone and Telegraph 4½s of 1939 and International Telephone and Telegraph 4½s of 1939 were both up a point.

Foreign loans were rather irregular, especially the South American issues. German 7s moved off half a point to 108, and the activley traded Japanese Government 5½s of 1965 were down fractionally.

United States Government obligations were steady to firm in light trading. Closing prices for the day were 4-32 higher to 1-32 lower.

BUILDING LOAN GROUP WARNED OF POLITICS

New Jersey Associations' League Head Tells Convention of Danger in Participation.

Special to The New York Times.

ATLANTIC CITY, N. J., May 29.—A warning to this organization to refrain from participation in politics was issued to more than 1,000 delegates attending the twenty-second annual convention of the New Jersey League of Building and Loan Associations at Haddon Hall this afternoon.

The admonition was given by E. Tracy Lanterman, president, of East Orange, in his opening address, and was repeated later by Judge Francis V. D. Lloyd of Hackensack, chairman of the legal committee of the league.

Mr. Lanterman referred to the troubles that faced the building and loan association last year and said that only the most strenuous efforts protected the industry.

"The industry has come through with flying colors and its stability is emphasized in greater measure than ever before," said he. "May I warn against the danger that lurks in political activities? Resorting to political machinations to accomplish ends must of necessity destroy our reputation and effectiveness."

Judge Lloyd told of changes in the mechanics' lien laws operating favorably for the building and loan interests, but said legislation proposed by the mortgage law commission was not enacted. He said the league would intervene in a suit concerning the right of the United States to tax the income received by corporations from building and loan associations.

Election by Building and Loan.

Special to The New York Times.

PRINCETON, N. J., May 29.—The Nassau Building and Loan Association of Princeton announced today the election of Henry G. Duffield, treasurer of Princeton University, to the presidency of the association. Other officers elected are Edward A. MacMillan, vice president; Edward A. Frohling, secretary; Raymond V. Cortelyou, assistant secretary; Harold M. Hinkson, treasurer; P. S. Smith, assistant treasurer. The fiscal report showed that the association has over $400,000 out in mortgages and is paying over 9 per cent simple interest.

N. Y. PORT AUTHORITY BONDS.

4s—	Bid.	Ask.	4½s—	Bid.	Ask.
Dec., '36-40	4.60	4.40	Nov., '39-53	4.60	4.40
Dec., '41-50	4.60	4.40	Mar., '32-39	4.60	4.40
Jan., '38-52	4.60	4.40	Mar., '40-46	4.60	4.40

STOCKHOLDERS LOSE SUIT.

Court Rules Advance-Rumely Buyers Failed to Give Cause of Action.

The suit brought by Dorothy Brown in behalf of herself and other stockholders of the Advance-Rumely Company for an accounting of profits of more than $6,000,000 alleged to have been made by Abner S. Werblen, Edward T. Morton, William E. Carter, William L. Jarvis, Leonard J. Rollnick and Jacob W. Stallin by creating a fictitious market for the stock by means of a pool and by disseminating "tips" in various ways, was dismissed by Supreme Court Justice Walsh yesterday.

The court ruled that the plaintiff, who alleged that buyers had been persuaded to pay as high as $108 a share and that the market dropped later to $21, had failed to establish any cause of action for an accounting because it was conceded that no trust funds were involved and the defendants were in no way agents of the stockholders.

U. S. INSULAR BONDS.

			Bid.	Asked.
Philippine Govt.	4½	July, 1957	102	104
Do	4½	July, 1952	102	103¼
Do	5	Apr., 1955	102	103¾
Do	5	Feb., 1952	105	109¼
Do	5½	Aug., 1941	107	110
U. S. Govt.	2	Apr., 1930	101½	103¼
U. S. Panama	3	June, 1961	91	95
Gov. of Porto Rico	4½	July, 1958	101	104⅛
Ter. of Hawaii	4½	Oct., 1956	101	104½

BOND SALES ON THE NEW YORK STOCK EXCHANGE

THURSDAY, MAY 29, 1930.

Day's Sales.	U. S. Govt.	Domestic.	Foreign.	Total All.
Yesterday	$200,000	$5,121,000	$2,143,000	$7,464,000
Wednesday	371,000	5,841,000	2,298,000	8,510,000
Year ago	Holiday	Holiday	Holiday	Holiday
Two years ago	646,000	7,992,500	3,437,000	12,075,500

Year to Date.	U. S. Govt.	Domestic.	Foreign.	Total All.
1930	$48,174,800	$893,780,500	$303,477,000	$1,245,432,300
1929	54,025,350	749,756,200	274,068,100	1,077,849,650
1928	80,080,900	961,848,350	388,780,000	1,430,709,250
1927	152,757,100	1,024,360,050	419,451,200	1,596,568,350

UNITED STATES GOVERNMENT LOANS

Range Since Date of Issue High.	Date.	Low.	Date.	Range 1930 High.	Low.	Sales in 1,000s.	Issue.	Open.	High.	Low.	Last.	Net Change.	Closing Bid.	Asked.	Yield.
103.1	Oct. 19, 1922	86.1	June 2, 1921	100.19	98.26	7	Liberty 3½s, 1932-47	100.12	100.13	100.12	100.13	+.1	100.10	100.13	3.30
103.30	Mar. 9, 1927	84.00	May 21, 1920	101.24	100.10	2	Liberty 1st conv. 4¼s, 1932-47	101.16	101.24	101.16	101.24	+.1	101.17	101.24	3.38
104.12	Mar. 9, 1927	82.00	May 20, 1920	102.10	100.28	112	Liberty 4th 4¼s, 1933-38	102.9	102.10	102.9	102.9	—.1	102.9	102.10	3.53
116.6	Jan. 7, 1928	98.1	Mar. 27, 1923	113.14	109.24	53	Treas. 4¼s, 1947-52	112.18	112.22	112.16	112.20	+.4	112.17	112.18	3.30
111.12	Jan. 9, 1928	100.9	Dec. 23, 1924	109.4	105.16	26	Treas. 4s, 1944-54	108.5	108.6	108.5	108.6	+.2	108.5	108.8	3.29

Quotations after the decimal point in the above table represent one or more 32ds of a point.

U. S. TREASURY NOTES.

	Rate.	Bid.	Asked.	Yield.
June, 1930	4⅞	100.3	100.5	.78
Sept., 1930	3⅛	100.8	100.10	2.00
Dec., 1930	3¼	100.12	100.14	2.42
Mar., 1930-32	3½	100.12	100.14	2.93
Sept., 1930-32	3½	100.12	100.14	2.93
Dec., 1930-32	3½	100.12	100.14	2.67

Figures after decimals are 32ds.

U. S. BOND QUOTATIONS.

Closing quotations for issues not traded in on the Stock Exchange yesterday:

	Bid.	Asked.
2s, r, 1930	102¼	103¼
2s, c, 1930	102¼	103¼
3s, r, 1916	94	95-99
3s, c, 1916	94	95-99
3s, r, 1947	94	95-99
3s, c, 1947	94	95-99
Pan 2s, '38	102¼	103¼
Pan 3s, c, '61	94	95-98

TREASURY BONDS.

	Bid.	Asked.
Treasury 3¾s, 1946-56	105.22	105.24
Treasury 3⅜s, 1943-47	101.9	101.11
Treasury 3⅜s, 1940-43	101.8	101.10

FOREIGN BONDS

Abitibi P & P 5s, 1953: 6 ... 85¾; 4 ... 85½; 2 ... 85⅜; 5 ... 85. Adriatic El 7s, 1952: 3 ... 98⅜. Akershus 5s, 1963: 3 ... 92½. Alpine Mt Stl 7s, 1955 [illegible]

[illegible]

DOMESTIC BONDS

[illegible]

PRODUCE EXCHANGE STOCKS

THURSDAY, MAY 29, 1930.

SALES, 27,491.

STOCKS.

Sales.		High.	Low.	Last.	Net Ch'ge.
200	Alleg Cp war wd	6	6	6	— ⅜
100	Amal Laundries	4½	4½	4½	..
100	Am & Conti ww	29	29	29	+ ⅞
100	Am Austin Car	6	6	6	..
300	Am Eagle	1	⅞	1	..
100	Am U G $3 pr w i	40	40	40	— 3
500	Andes	.50	.50	.50	—.25
200	Assd G&E, '30 rts	15	14⅝	14⅝	— ¼
100	Do $5 pr w i	87½	87½	87½	+ ½
100	Do op stk rt, w i	4½	4½	4½	+ ¼
500	Auto Stand	1	1	1	..
100	Bansicilia A	20	20	20	..
100	B. G. Sand	6½	6½	6½	— ¼
100	Chem Research	7¼	7¼	7¼	— ¼
500	Claude Neon	16	15⅛	16	+ 1
300	Como	1.95	1.93	1.95	..
400	Cons Chromium	12¼	12¼	12¼	..
200	Do A	32½	32¼	32½	..
1,000	Det & Can Tun	7	6⅞	7	— ¼
400	Dixton	13⅜	13	13⅜	..
900	Empire Corp	10¾	8½	8½	— 1¼
500	Fuel Oil	11½	9⅞	9⅞	— 1⅜
100	Gamewell rts w i	½	½	½	— 2
200	Gen Motive	15¼	15¼	15¼	..
100	Gt Lakes Aircraft	7⅛	7⅛	7⅛	— ⅛
300	Hamilton Gas	7½	7⅜	7½	..
200	Horni Sig Pwr w i	18½	15	18½	— 1⅛
100	Intl Bkstks A	17	17	17	..
100	Intl Hydro El pr	53⅝	53⅝	53⅝	+ ⅜
1,600	Int Rust Iron	2⅛	2	2	..
400	Inv Co Am	57	54½	56⅜	+ 6⅜
100	Ironrite	6	6	6	— ¼
300	Jenkins	6	5⅜	5⅜	— ⅝

Sales.		High.	Low.	Last.	Net Chg.
100	Kaybee Stores	14	14	14	+ 1⅜
100	Lessings	16¼	16¼	16¼	..
900	Majestic House	70	68¼	69¼	+ 5¼
200	Maxweld Corp	9⅝	9½	9⅝	— ⅛
100	Natl Harris W A	12	12	12	..
800	Nor & Sou Am B	4	3½	4	..
2,800	Nor European Oil	4	3⅝	3⅝	— ⅛
1,500	Pet conv	12¼	11⅝	12¼	+ ⅝
400	Phantom Oil w i	22¼	22¼	22¼	— ⅛
300	Photomaton	3	2⅛	2⅛	— ⅛
100	Railways	13⅜	13⅜	13⅜	+ ⅛
1,600	Saranac Riv Pwr	26⅞	24½	26⅞	+ ⅛
200	Shamrock Oil	23⅞	23½	23⅞	+ ⅜
300	Split Beth	4⅛	4⅛	4⅛	+ ⅛
1,000	Sylvester Ut A	3⅜	3⅛	3⅜	+ ⅜
1,200	Trent Pro	1	1	1	..
1,700	U S El Pwr war	7½	7	7½	+ ½
200	Util Hydro w w	10⅜	10⅜	10⅜	..
600	Do war	1⅝	1⅝	1⅝	..
100	West Va Coal	3	3	3	+ ⅛
200	Wing Aero	10⅝	10½	10⅝	+ ⅜
1,000	Zenda Gold	.55	.52	.52	—.08

INSURANCE.

Sales.		High.	Low.	Last.	Net Chg.
100	Seaboard Surety	27½	27½	27½	+ ½

Closing bid and asked quotations of stocks not traded in were:

	Bid.	Asked.
Dardelet rts. w i	165	200
Gair, R A	8½	12½
Gt N Inv A	28	30
Kane Strs	4⅛	6½
Macfadden	20	24
Do pf	41	43
Swed B B	56¼	58½
W'te Acker	2	3

SAME CARE GIVEN
to large or small orders; 100 share or odd lots units. Let us aid you in your investment plans.
Helpful booklet on Odd Lots sent free on request. Ask for E6.
CHISHOLM & CHAPMAN
Members New York Stock Exchange
Members New York Curb Exchange
52 Broadway New York

INVESTMENTS
FREDERIC H. HATCH & CO.
Est. 1888 Incorporated Inc. 1928
Members Unlisted Securities Dealers Assn.
63 Wall Street, New York. Whitehall 2405
PRIVATE TELEPHONE TO
BOSTON AND PHILADELPHIA

Chas. V. Bob & Co.
120 Broadway
New York

HOW TO INVEST $1000
to yield 6%—safely
Write for Booklet B-3
S. W. STRAUS & CO.
565 Fifth Avenue, New York City

American Commonwealths Power Corporation
Builders and Operators of Public Utility Properties
120 Broadway New York

UTILITIES POWER & LIGHT CORPORATION
Financial and Operating Managers of Public Utilities
100 Broadway New York

New England Investors
Read and Depend on the
Boston Transcript
Now in its One Hundredth Year

BROKERS' LOANS UP $7,000,000 IN WEEK

$4,022,000,000 Total Reported by Federal Reserve, Against $5,288,000,000 in 1929.

GAIN MEETS EXPECTATIONS

$122,000,000 Rise by Banks Here Offsets Declines by Interior Institutions and "Others."

Brokers' loans showed another small increase for the week ended on May 28, according to the weekly announcement by the Federal Reserve Bank of New York yesterday. The increase amounted to $7,000,000, compared with $8,000,000 last week and contrasting with declines of $67,000,000 and $200,000,000 in the weeks immediately preceding. The size of the increase this week was about what was generally expected.

The aggregate of brokers' loans now stands at $4,022,000,000 compared with $5,288,000,000 a year ago. As was the case last week, loans made by member banks in the Federal Reserve in this district showed an increase, the gain amounting to $122,000,000, while loans made for the account of out-of-town banks declined $81,000,000 and loans made for the account of "others" a decline of $33,000,000. The discrepancy between these figures and the total increase for the week is due to the fact that the Reserve Bank reports in round numbers.

Member Banks in Debt to Reserve.

For the first time in several weeks member banks were in debt to the Federal Reserve, due in part to the demand for currency by their depositors for the holiday, and in part to month-end requirements. Such borrowings as of May 28 amounted to $15,000,000, compared with $103,000,000 a year ago. Total loans and investments were $7,903,000,000, compared with $7,831,000,000 last week, and $7,100,000,000 in the corresponding week of last year. Of this week's total, loans showed an increase of $80,000,000 and investments a drop of $9,000,000. Since the Reserve Bank reports in round numbers, these figures do not tally exactly with the total.

Following are the detailed figures on stock and bond collateral loans made to brokers and dealers by reporting member banks in New York City:

(000,000 omitted.)

	May 28, 1930.	May 21, 1930.	May 29, 1929.
For own account	$1,777	$1,655	$773
For account of out-of-town banks	988	1,069	1,540
For account of others	1,257	1,290	2,975
Total	$4,022	$4,015	$5,288
On demand	3,380	3,391	4,946
On time	642	624	342

The statement of the Federal Reserve Bank of New York showed a sharp increase in total bills discounted, the increase amounting to $23,547,000, bringing the total to $52,827,000. Bills bought in the open market showed a net decline of $3,225,000 from last week, while holdings of United States Government obligations were up $900,000.

Total gold reserves of the bank were up $5,153,000, but with the note circulation up $10,104,000 and deposit liabilities up $14,766,000, the reserve ratio went down from 86.5 to 84.8 per cent. The statement covering the twelve banks of the system showed much the same trend.

Brokers' Loans Since Jan. 4, 1928.

Following are the brokers' loans, by weeks, since the beginning of 1928:

1928.		1929.	
Jan. 4	$3,810,023,000	Mar. 20	$5,793,000,000
Jan. 11	[illegible]	Mar. 27	5,649,000,000
Jan. 17	[illegible]	Apr. 3	5,562,000,000
Jan. 25	[illegible]	Apr. 10	5,427,000,000
Feb. 1	[illegible]	Apr. 17	5,425,000,000
Feb. 8	[illegible]	Apr. 24	5,492,000,000
Feb. 15	[illegible]	May 1	5,532,000,000
Feb. 21	[illegible]	May 8	5,551,000,000
Feb. 29	[illegible]	May 15	5,565,000,000
Mar. 7	[illegible]	May 22	5,520,000,000
Mar. 14	[illegible]	May 29	5,288,000,000
Mar. 21	[illegible]	June 5	5,284,000,000
Mar. 28	[illegible]	June 12	5,284,000,000
Apr. 4	[illegible]	June 19	5,420,000,000
Apr. 11	[illegible]	June 26	5,542,000,000
Apr. 18	[illegible]	July 3	5,769,000,000
Apr. 25	[illegible]	July 10	5,755,000,000
May 2	[illegible]	July 17	5,813,000,000
May 9	[illegible]	July 24	5,908,000,000
May 16	[illegible]	July 31	5,960,000,000
May 23	[illegible]	Aug. 7	6,020,000,000
May 29	[illegible]	Aug. 14	5,592,000,000
June 6	[illegible]	Aug. 21	6,085,000,000
June 13	[illegible]	Aug. 28	6,217,000,000
June* 20	[illegible]	Sep. 4	6,354,000,000
June 27	[illegible]	Sep. 11	6,474,000,000
July 3	[illegible]	Sep. 18	6,569,000,000
July 11	[illegible]	Sep. 25	6,761,000,000
July 18	[illegible]	Oct. 2	6,804,000,000
July 25	[illegible]	Oct. 9	6,713,000,000
Aug. 1	4,259,393,000	Oct. 16	6,801,000,000
Aug. 8	4,273,881,000	Oct. 23	6,634,000,000
Aug. 15	4,223,230,000	Oct. 30	5,538,000,000
Aug. 22	4,201,131,000	Nov. 6	4,882,000,000
Aug. 29	4,235,138,000	Nov. 13	4,172,000,000
Sep. 5	4,289,209,000	Nov. 20	3,587,000,000
Sep. 12	4,385,191,000	Nov. 27	3,450,000,000
Sep. 19	4,470,476,000	Dec. 4	3,392,000,000
Sep. 26	4,524,508,000	Dec. 11	3,425,000,000
Oct. 3	4,569,978,000	Dec. 18	3,386,000,000
Oct. 10	4,589,883,000	Dec. 24	3,328,000,000
Oct. 17	4,664,390,000	Dec. 31	3,424,000,000
Oct. 24	4,772,293,000	1930.	
Oct. 31	4,907,164,000	Jan. 8	3,352,000,000
Nov. 7	4,973,968,000	Jan. 15	3,365,000,000
Nov. 14	4,980,817,000	Jan. 22	3,341,000,000
Nov. 21	5,157,132,000	Jan. 29	3,345,000,000
Nov. 28	5,289,900,000	Feb. 5	3,402,000,000
Dec. 5	5,391,590,000	Feb. 11	3,450,000,000
Dec. 12	5,175,751,000	Feb. 19	3,494,000,000
Dec. 19	5,110,822,000	Feb. 26	3,489,000,000
Dec. 26	5,091,427,000	Mar. 5	3,583,000,000
1929.		Mar. 12	3,720,000,000
Jan. 2	5,330,103,000	Mar. 19	3,841,000,000
Jan. 9	5,312,799,000	Mar. 26	3,820,000,000
Jan. 16	5,395,000,000	Apr. 2	3,968,000,000
Jan. 23	5,443,000,000	Apr. 9	3,994,000,000
Jan. 30	5,550,000,000	Apr. 16	4,124,000,000
Feb. 6	5,669,000,000	Apr. 23	4,217,000,000
Feb. 13	5,568,000,000	Apr. 30	4,274,000,000
Feb. 20	5,477,000,000	May 7	4,074,000,000
Feb. 27	5,507,000,000	May 14	4,007,000,000
Mar. 6	5,647,000,000	May 21	4,015,000,000
Mar. 13	5,627,000,000	May 28	4,022,000,000

SEEK STOCK APPRAISAL IN YOUNGSTOWN DEAL

Sheet and Tube Dissenting Holders Uniting to Get Court Valuation in Bethlehem Merger.

Announcement of the formation of a committee to obtain the cooperation of stockholders of the Youngstown Sheet and Tube Company who were opposed to the merger of that company with the Bethlehem Steel Corporation, in filing a petition in the Ohio courts for an appraisal of the value of their stock for a cash sale to Bethlehem, was made yesterday by the committee of stockholders opposed to the sale and dissolution of the company. A letter was sent to stockholders stating that such a committee was in process of formation and announcing that the counsel for the committee would bring the appraisal suit immediately and prosecute it diligently in the event that the present court proceedings to set aside the merger plan were not successful.

In its letter the committee said:

"The undersigned have been advised that the Youngstown Sheet and Tube Company has refused to meet the demands of shareholders opposed to the merger for payment of the fair cash value of their common shares, but in response has suggested a price which appears grossly inadequate. The company has also refused to continue payment of dividends on shares held by the dissenting Youngstown stock. Your attention is called to the fact that the suggestion of the company as to the fair value of the stock is not conclusive.

"Dissenting shareholders are not without remedy in the circumstances, as the Ohio statute provides for an appraisal of the value of said stock if a petition be filed at any time within ninety days after the vote was taken and further provides that such shareholders are entitled to interest at the rate of 6 per cent on the appraised fair value from a date to be fixed by the court."

Awards Steel Pipe Mill Contract.

Special to The New York Times.

YOUNGSTOWN, Ohio, May 29.—The Youngstown Sheet and Tube Company has awarded a contract to a Cleveland maker for a mill which will produce electrically welded steel pipe up to twenty-four inches in diameter.

Columbia Gas Buys a Unit.

The Columbia Gas and Electric Corporation of New York has purchased the Amere Gas Utilities Company of Beckley, W. Va., it was announced here yesterday by the Columbia corporation. The Amere company, with 11,000 customers, supplies gas to towns in Raleigh County, W. Va., and holds franchises to supply several municipalities in Southern West Virginia.

Jamaica Island Utility Expands.

The Jamaica Public Service Company has acquired the St. James Utilities, comprising electric light, power and ice business carried on at Montego Bay, Jamaica, the second largest town in Jamaica. Financing of contemplated expansion is expected to be carried out in Montreal.

DIVIDEND ACTIONS.

Initial, Extra and Increased Payments to Stockholders Voted by Directors.

The Chase National Bank and the Chase Securities Corporation declared yesterday their regular combined quarterly dividend of $1, but the dividend will apply to the new stock issued in connection with the absorption of the Equitable Trust Company and the Interstate Trust Company, as well as to stock now held by Chase shareholders. The payment will aggregate $7,200,000. For Equitable stockholders, the Chase dividend will be equivalent to 80 cents a share on Equitable stock, compared with 75 cents formerly paid quarterly.

Other dividend actions taken yesterday follow:

Extra Dividends.

The Standard Bank of South Africa, Ltd., has declared an extra dividend of 3 shillings in addition to an annual dividend of 14 per cent.

Initial Dividend.

The Metro Edison Company has declared an initial quarterly dividend of $1 on the Class A stock.

The Radio Securities Corporation has declared an initial dividend of 10 cents.

Resumed Dividends.

The Texon Oil Cimpany has declared a dividend of 25 cents after a lapse in payments since 1928.

Reduced Dividends.

The Congress Cigar Company has declared a quarterly dividend of $1 as against $1.25 paid previously.

The American Encaustic Tiling Company has declared a quarterly dividend of 25 cents compared with 50 cents previously paid.

Passed Dividends.

The Solar Refining Company has omitted the semi-annual dividend of $1.25 due at this time.

Other Dividend Action.

Wilson & Co. have declared a dividend of 1¾ per cent on the preferred stock to apply against accumulations.

OLD RUSSIAN ASSETS STAY TIED UP HERE

Appellate Court Refuses to Release $6,000,000 Funds of Five Insurance Concerns.

BUT CREDITORS ARE BARRED

Money for Which Directors, Now Exiles, Had Sued Likely to Remain With State Indefinitely.

Former members of the Russian nobility, now exiles in other countries, who were the principal stockholders in five large Russian insurance companies under the Czarist régime, are the indirect beneficiaries of a decision handed down yesterday by the First Department of the Appellate Division of the Supreme Court.

By the decision more than $6,000,000 in liquid assets of the five defunct companies was ordered retained indefinitely in the custody of the State Department of Insurance, and an injunction was granted restraining foreign creditors from suing for their claims.

The order thereby prohibits the transfer of the funds, which represent the assets of the American branches of the companies, to the Soviet Government, because that government is not recognized by the United States and is therefore a "legal fiction," having no standing in American courts. It also prevents the former directors, now resident in Paris, who were represented by eight New York lawyers, from touching the funds, holding that the directors, "the most active and energetic claimants of the funds," may or may not continue to represent the unknown shareholders.

No Stockholder List Known.

Since the Soviet Government is said to have seized the records of the companies after the counter-revolution and to have destroyed them, there is no known list of stockholders. They are believed to have been, however, either of the nobility or of the Russian upper class, and those who were not killed in the revolutions, it was said, are now enforced exiles in Siberia or are residents of Paris or other European cities. Under the circumstances and because of loss of records to substantiate proof of their holdings, the fund is likely to remain in the custody of the New York State for years, Deputy Assistant Attorney General Joseph C. H. Flynn, who represented the State, said yesterday.

The case has been under litigation for five years, during which the original surplus of less than $4,500,000 has increased through interest and investments to more than $6,000,000. During that time the funds has been in charge of the State Superintendent of Insurance, who has practically completed liquidation and has just paid the last valid creditors, Mr. Flynn said.

The five former companies, which were wiped out by Soviet decree and made insolvent all over the world except in America, were the Northern Insurance Company of Moscow, the Second Russian Insurance Company, the First Russian Insurance Company, the Moscow Fire Insurance Company and the Russian Reinsurance Company of Petrograd.

All Reinsurance Companies.

These concerns were all reinsurance companies, and after various agreements with American insurance concerns had expired five years ago they were liquidated because they had actually ceased to function as corporations since their "nationalization" by the Soviet and the consequent confiscation of the assets of the domiciliary companies in Russia.

The State Insurance Superintendent was appointed liquidator, and in 1927 the directors and foreign creditors sued for the surplus. Justice Crain, who heard the case, decided against the plaintiffs and held that no injunction restraining suits should operate. The appeal from his decisions was brought before Justices Dowling, Merrill, Finch, McAvoy and Sherman about two weeks ago by the directors of the companies, by foreign creditors and by State Superintendent of Insurance Albert Conway. Mr. Conway appealed only from that part of the decision prohibiting a restraining injunction. Seventeen briefs were filed by the plaintiffs, while Mr. Flynn's brief, representing the State's viewpoint, was the only one filed in opposition. The Supreme Court upheld Justice Crain's decision except that it agreed with Mr. Conway that claims should not be considered after the liquidation was complete.

Penick Calls Preferred at $110.

The committee on stock list of the New York Stock Exchange announced yesterday that it had received notice from Penick & Ford, Inc., that 8,890 shares of its preferred stock had been called for redemption at $110 a share on July 1.

TWO TRUSTEES CHOSEN BY CONSOLIDATED GAS

C. S. Brown and F. L. Carlisle Succeed the Late N. F. Brady and C. H. Kelsey.

Charles S. Brown, chairman of Brown, Wheelock: Harris Vought & Co. of 14 Wall Street, and Floyd L. Carlisle, chairman of the Niagara Hudson Power Corporation, were elected yesterday trustees of the Consolidated Gas Company of New York, to succeed the late Nicholas F. Brady and the late Clarence H. Kelsey. Although it had been expected that James C. Brady Jr. would become a trustee, following his election as a director of the New York Edison Company on Tuesday, it is understood that his major interests will be in the electric end of the business for the next few years.

Mr. Brown for many years has been engaged in the real estate business in New York City. He is second vice president and a trustee of the Bank for Savings and a director of the following institutions: Bond and Mortgage Guarantee Company, City Real Estate Company, Fulton Trust Company, Mercantile Insurance Company of America, Mutual Life Insurance Company of New York, North British and Mercantile Insurance Company, Ltd., Title Guarantee and Trust Company, United States Mortgage and Trust Company, United States Safe Deposit Company and Westchester Title and Mortgage Company.

TO TRIPLE COMMON STOCK.

Standard Utilities, Inc., Will Vote on Proposal on June 9.

A special meeting of stockholders of Standard Utilities, Inc., has been called for June 9 to act on a proposal to triple the issued and outstanding common stock by giving to each common stockholder of record of June 10 two additional shares of common for each share held. The stockholders will be asked to approve also an amendment to the charter, which provides now that a dividend on the common stock at the annual rate of $1.50 a share shall be paid in any quarterly dividend period before any dividends may be paid on the Class B stock in the same quarterly dividend period. After the change is voted, the dividend shall be at the annual rate of 50 cents a share before dividends on the Class B stock.

Niagara Hudson Completes Plant.

Generating capacity of the Niagara Hudson System has been increased by 10,000 horsepower through completion and placing in service of a hydro-electric station on the Salmon River at Lighthouse Hill in Oswego County, it was announced yesterday. The plant includes two hydro-electric generators of 5,000 horsepower each, driven by turbines which use water after it has passed through the 35,000-horsepower plant only a short distance upstream.

UTILITY EARNINGS

Pacific Gas and Electric.

Total assets of $454,021,922 are reported for Dec. 31 last by the Pacific Gas and Electric Company, compared with $413,918,079 at the end of 1928, including plants and properties of $407,287,837, against $375,585,886 the year before.

Net additions to plant account in 1929, after deduction of all realized depreciation, amounted to $31,565,304, representing the largest outlay for construction purposes in any single year in the company's history, and including substantial expenditures in every major phase of its operations, the report says. About $13,900,000 was spent in the construction of natural gas mains and holders and the compressor station at Kettleman Hills; $2,566,000 on the Mokelumne project, and $1,242,000 on installing new steam electric generating equipment at station A, San Francisco.

Current assets at the end of 1929 were $52,671,665, against $38,238,694 the year before, and current liabilities $15,101,558 against $13,614,690. Cash was $20,287,631 contrasted with $5,866,250, a gain of $14,421,381, and the principal change in the current position.

The consolidated income account follows:

	1929.	1928.
Gross revenue	$64,440,588	$61,449,592
Net from oper	33,192,798	29,690,387
Total income	33,573,104	30,028,874
Net aft. depr. & chgs.	15,740,486	13,402,338
Bal. after dividends	4,708,029	3,250,134

Statements issued yesterday by other public utility companies follow:

Kansas City Power & Light.

	1930.	1929.
April gross	$1,219,538	$1,197,087
*Net aft. tax & chgs.	509,543	473,895
Twelve mo's gross	14,622,993	14,052,542
*Net aft. tax & chgs.	5,906,195	5,516,581

*Before depreciation.

Mississippi Power & Light.

April gross	$394,375	$286,740
Net earnings	126,232	88,006
Twelve mo's gross	4,641,186	3,458,175
Net earnings	1,668,215	1,170,477
Net income	1,030,641	689,095

RAILROAD EARNINGS

With the exception of the Detroit, Toledo & Ironton Railway, reports of carriers for April issued yesterday continued to show a downward trend. That road showed gains in both gross and net receipts for April, although its four-month totals were lower.

The reports follow:

Detroit, Toledo & Ironton.

	1930.	1929.	1928.
April gross	$1,248,546	$1,241,493	$775,714
Net op. inc.	510,075	406,900	131,009
4 mos. gross	4,508,310	5,116,624	3,017,213
Net op. inc.	1,797,808	1,881,101	387,190

Chicago, Indianapolis & Louisville.

April gross	1,269,434	1,472,473	1,494,358
Net op. inc.	79,244	205,747	208,070
4 mos. gross	5,147,300	5,818,475	5,981,677
Net op. inc.	332,501	638,797	737,204

Gulf, Mobile & Northern.

April gross	539,881	643,934	641,871
Net op. inc.	73,066	114,018	109,685
4 mos. gross	2,093,792	2,419,518	2,451,849
Net. op inc.	178,701	384,840	370,731

Nashville, Chattanooga & St. Louis.

April gross	1,873,481	2,229,768	1,930,043
Net op. inc.	281,193	681,927	372,420
4 mos. gross	6,971,531	7,889,076	7,463,627
Net op. inc.	891,818	1,721,083	1,085,831

Clinchfield.

April gross	559,300	620,598	560,217
Net op. inc.	161,465	204,958	219,844
4 mos. gross	2,203,266	2,421,268	2,333,188
Net op. inc.	786,490	1,029,406	933,346

Long Island.

April gross	3,123,136	3,230,773	3,205,009
Net op. inc.	523,097	621,641	583,525
4 mos. gross	11,778,084	11,937,030	11,674,133
Net op. inc.	1,570,685	1,929,832	1,199,986

ERIE PROPOSES ISSUE.

Rock Island Also Asks Sanction for Equipment Securities.

WASHINGTON, May 29 (AP).—The Erie Railroad asked permission today from the Interstate Commerce Commission to issue $6,690,000 in equipment trust certificates. Proceeds from the securities will assist in paying about $8,455,000 worth of new rolling stock which the railroad will purchase during 1930.

The Rock Island Railroad also obtained permission today to issue $14,040,000 in equipment certificates.

UNDERTONE IS STRONG IN TRADING ON COUNTER

Bank Securities Quiet, Insurance Shares More Active, Industrials Slow.

The over-the-counter market was moderately active yesterday and prices were strong in undertone. Bank securities were quiet, with gains in Commercial National, Lawyers Title, Interstate, Chase, Equitable, Chatham, Irving, Public, City and Guaranty and losses in America, Brooklyn, County, Bank of United States and Empire.

Increased activity marked the insurance group. United States Merchants, United State Fire, Chicago Fire and Marine, American Surety, Hanover, Hartford Steam Boiler, Aetna Life, National Fire, Connecticut General Life and Hartford Fire closed higher despite a slight weakness at the close.

Trading in industrials was slow and price changes were slight. Utility issues moved higher with the bank group. Chain stores were moderately active, while sugars, bonds and communications attracted little attention.

SINCLAIR OIL MEETS RISE.

General Gasoline Increase Seen From Pennsylvania-Delaware Move.

The Sinclair Refining Company announced yesterday that it was meeting the advance of 1 cent a gallon in the price of gasoline that was made on Wednesday by the Atlantic Refining Company in Pennsylvania and Delaware.

The increases in these districts were looked upon in Wall Street as a forerunner of general advances in gasoline prices in other sections of the country. Oil executives said a firmer price structure might be expected as a result of the tightening of the petroleum conservation movement in California and in other sections.

New Can Equipment in England.

Representatives of the Continental Can Company are setting up in England the first complete line of high-speed automatic can-making machinery to be installed by the Metal Box and Printing Industries, Inc. Continental Can recently obtained a stock interest in the Metal Box Company. The machines have a producing capacity of more than 150,000 cans a day, according to O. C. Huffman, president of Continental Can.

OVER-THE-COUNTER QUOTATIONS FOR UNLISTED SECURITIES

THURSDAY, MAY 29, 1930.

Quotations for Over-the-Counter Securities are unofficial. Those included in these tables are obtained from many brokers and dealers. The source which supplied any quotations in this list will be given upon request.

PUBLIC UTILITY SECURITIES.

	Bid.	Asked.
Alabama Power pf (7)	114½	115½
Am Elec Sec pt pf (1½)	28	33
Arkansas P & L 7% pf	107½	109
Assoc Tel Util 6% pf	84	88
Do 7% pf	96	
Atlantic City El pf (6)	105	107½
Atlantic G & E, A (1¾)	18	20
Bangor Hydroelec pf (7)	118½	122
Bingham L, H&P pf (6)	102	104
Broad River Pwr pf (7)	98	100
Carolina P & L pf (7)	109½	111½
Cent Ark Pub Ser pf (7)	98	..
Cent Maine Pwr 6% pf	94	96
Do 7% pf	105	107
Cent Pwr & Lt pf (7)	106	107
Cent Pub Serv 7% pf	97	99
Cleve El Illum 6% pf	111	114
Columbus Ry, Pwr & Lt 1st pf (6)	108	109¼
Do pf, B (6½)	108	110
Con Trac (4)	50	53
Consumers Pwr 6% pf	105	105¾
Do 6.60% pf	105	..
Dallas Pwr & Lt 7% pf	110	..
Dayton Pwr & Lt 6% pf	109	110
Deep Rock G&R 7% pf	89	92
Detroit & Can Tunnel	6⅞	7
East Texas Elec pf (7)	104	107
Erie Railway	6	7
Do 7% pf	62	..
Essex & Hud Gas (8)	152	157
Foreign Lt & Pwr pf (6)	89	90
Gas & Elec Bergen (5)	97	..
Hudson Co Gas (8)	152	157
Idaho Power pf (7)	109	111
Illinois Pwr & Lt 6% pf	94	95
Inland Pwr & Lt 7% pf	87	90
Interstate Power 7% pf	91	93
Jamaica W S pf (3.75)	52	53½
Jer Cent P & L 7% pf	105	107
Kan Gas & Elec 7% pf	109	110
Kentucky Sec (5)	350	..
Do pf (6)	92	..
Kings Co Light 7% pf	111	..
Lake Sup Dis P 7% pf	100	..
Los Angeles Gas & Elec 6% pf	105½	107½
Met Edison pf (6)	105¼	106
Do 7% pf	108	110
Miss Riv Pwr pf (6)	107	..
Missouri Pub S pf (7)	91	..
Mountain States Pwr	15	18
Do 7% pf	99½	102½
Nassau & Suf 7% pf	104½	..
Nat Pub Serv pf (7)	93¾	94¾
Nebraska Pwr 7% pf	109	111
New Orleans P S 7% pf	99½	..
Newark Consol Gas (5)	99	101
N J Pwr & Lt 6% pf	96	99
N Y Steam Corp	475	525
North N Y Util 7% pf	107¼	108¼
North Texas Elec	..	5
Do pf	..	12
Ohio Pub Serv pf (7)	107½	109
Ohio Riv Edison pf (7)	109½	110½
Okla G & E 7% pf	111	..
Pa-Ohio P & L pf (6)	100½	102
Do 7% pf	107	..
Penn Pwr & Lt pf (7)	110½	..
Portld Elec Pwr 6% pf	89	92
Do 7% pf	100	..
Puget Sd P&L pf (5)	89	91
Pub Serv of Col 7% pf	98	..
Roch G & E 7% pf, B	104	..
Sioux City G&E pf (7)	101½	103
Somerset U Mid L (4)	76	..
So Jersey G E & T (8)	158	162
South Col Power, A (2)	24	24½
Do pf (7)	101	..
S'western L & P pf (6)	88	92
Do A pf (6)	75	..
Do B	75	..
Standard G & E 7% pf	110¾	111
Tenn Elec Pwr 7% pf	109½	111
Do 6% pf	102	..
Texas Pwr & Lt 7% pf	113	114½
Toledo Edison 7% pf	109	111
U G & E (N J) 5% pf	70	..
U G & E (Conn) pf (7)	92¼	93½
United Pub Serv units	92	96
Utah Pwr & Lt pf (7)	110	111½
Utica G & E pf (7)	104	105
Util Power & Lt 7% pf	100	101
Virginian Ry (8)	150	160
Wash Ry & Elec (7)	720	..
Do pf (5)	97	..
Winnipeg Elec (2)	44	45
Do pf (7)	102	104

*Ex dividend.

Bonds.

	Bid.	Asked.
Appalach Pr 1st 5s, '41	100	101
Do 6s, 2024	105¾	106¾
Asso Tel Util 5s, 1942	87	..
Do 6s, 1941	97	..
Broad River Pwr 5s, '54	96¼	97¼
California Pwr 6s, '31	98¼	100
Central G & E 5½s, 1946	90	93
Col Elec Pwr 6s, 1947	102	..
Col (S C) G & E 5s, '36	93	..
Con G of N J 5s, '36	97	..
Do 5s, 1965	96	97½
Con Trac 5s, 1933	90	91
Dallas Gas 6s, 1941	101½	..
El Paso 5s, 1950	100	101
Gas & El Bergen 5s, '49	102½	..
Houston Elec 1st 6s, '35	88	93
Hudson Co Gas 5s, '49	102½	104
Intercounty T & T 1st & ref 5s, 1948	98	100
Jer Cent P & L 5½s, '45	102¼	103
Jersey City H P 4s, '40	49½	51½
Los A G & E 1st 5s, '39	100	102
Do 6s, 1942	106½	108½
Louis G & E 5½s, '54	102	104
Do 5s, 1952	102½	103¼
Do 6s, 1937	101	103
Minn Gen El 5s, 1934	100	102
Mountain States 5s, '38	97½	99½
Do 1st 6s, 1938	100¾	101¾
Munic Gas (Tex) 6s, '35	100½	..
Newark Con Gas 5s, '48	102½	104
Newark P Ry 5s, 1930	99½	..
No Jersey Ry 4s, 1948	98	..
Northern States Power gold notes 5½%, '40	100¼	101¼
North Texas El 5s, 1940	..	70
Ohio Power 6s, 2024	108½	109½
Okla G & E 5s, 1950	100¼	101¼
Do 6s, 1940	100¾	101¾
Pac G & E ref 6s, 1941	109½	110
Do 5½s, 1952	105	105½
Paterson Ry 5s, 1944	61	..
Puget Sd P & L 5½s, '49	101½	102½
St Paul Gas 1st 5s, '44	100½	102
Do gen 6s, 1952	106	..
San Diego G & E 5s, '47	101	..
Do 6s, 1947	103¾	..
Do 5s, 1939	101½	..
So Jersey G & E 5s, '53	101½	102½
Stand G & E 6s, 1935	100½	102
Do 6s, gold ctfs, 1951	101	102
Do 6s, 1966	100½	102
Texas Power 6s, 1956	91	..
Texas P & L 6s, 2022	106½	107½
Un Elec of N J 4s, '49	93¼	94¼
Utah P & L 6s, 2022	106½	..
Wis-Min L & P 5s, 1944	99¾	101¼
Wis Pub Svc 1st 5s, '42	100	102
Do 1st ref 5½s, 1958	104	105½
Do 1st ref 6s, 1952	105¾	107¾

Tel. and Tel. Stocks.

	Yesterday. Bid.	Asked.	Wednesday. Bid.
Am D Tel N J (4)	82	87	82
Do pf (7)	110½	112½	110½
Bell Tel Can (8)	150	152	150
Bell Tel Pa (6.50)	115½	118	115½
Cin S Bell (4½)	96	100	97
Com-U-T NY (1.50)	24½	..	24½
Com-U-T of Me (6)	99	..	99
Cuban Tel (8)	125	..	125
Do pf (7)	97	102	97
E & Bay Tel (4)	62	68	62
Franklin Tel (2.50)	40	45	40
Int Ocean Tel (6)	101	107	101
Lincoln T & T (8)	120	..	120
Mtn Sts T & T (8)	145	147	145
N Eng T & T (8)	150	152	150
N Y Mut T (1.50)	20	24	20
N W B T pf (6.50)	107½	..	107½
Ohio B T U S (7)	112	115	112
Pa & A T U S (1)	14	17	14
Penn Tel (1.40)	25	27	25
Do pf. A (7)	107	..	107
Porto Rico T	85	..	85
Do pf (8)	100	..	100
Roch 1st pf (6.50)	107	110	107
So A & Tel (1.25)	19	22	19
So W B T pf (7)	118½	121	118½
So N Eng T&T (8)	172	177	171
Tri-State T&T (6)	130	..	130
Do pf (60c)	10	..	10

ONE HUNDRED DOLLAR BONDS.

	Bid.	Asked.
B & O T 4s, 1959	84	88
B M T 6s, 1968	98	100
Chi & East Ill 5s, 1951	72	75
Fla East Coast 5s, 1974	55	65
Hudson-Man ref 5s, '57	95	99
M, K & T pr in 5s, '62	100	102
Do adjust 5s, 1967	104	108
NY Central ref 5s, 2013	105	107
NY, NH & H 6s, 1940	104	106
North Pac ref 5s, 2047	102	105
Phila & Reading 5s, '73	82	86
Reading 4½s, 1997	99	101
St L-San Fran 4s, 1950	91	92
Seabd Air Line 6s, '45	69	71
So Pac-S F Ter 4s, 1950	83	88
Virginia Ry 5s, 1962	102	104
Western Pac 5s, 1946	98	101
INDUSTRIAL AND PUBLIC UTILITIES.		
Am Pwr & Lt 6s, 2016	106	108
Am Smelting 5s, 1947	101	103
Am T & T deb 5s, 1960	103	105
Do 5½s, 1943	107	109
Armour & Co 5½s, 1943	84	87
Bklyn Edison 5s, 1949	102	105
Denver Gas 5s, 1951	98	100
Kan City P & L 5s, '52	103	105
Lackawanna Stl 5s, '50	100	102
Montana Power 5s, '43	100	103
New Eng Tel 4½s, 1961	97	99
N Y Tel 6s, 1941	106	108
N States Pwr 6½s, '33	101	102
Pac Tel 5s, 1952	102	104
Portland Ry & Lt 5s, '42	98	101
Do 6s, 1947	95	98
Postal Tel & Cable 5s, '53	94	96
Sinclair 6½s, 1938	101	103
Do 7s, 1937	102	104
Southwest Bell 5s, 1954	101	105
FOREIGN BONDS.		
Austrian Govt 7s, 1943	103	107
Czechoslovakia S 8s, '52	107	110
Dept of Caldas 7½s, '46	88	91
French Cities 6s, 1934	100	104
French Govt 7s, 1949	116	118
Do 7½s, 1941	122	124
German Republic 7s, '49	103	107
Gt Brit & Ire 5½s, 1937	103	105
King of Belgium 6s, '55	102	104
King of Italy 7s, 1951	98	100

NEW YORK CITY BONDS.

	Bid.	Asked.
4½s, Dec. 1, 1979	106¼	107¼
4½s, Dec. 15, 1971	106¼	106¾
4½s, July, 1967	105¾	106½
4½s, June, 1965	105¾	106¾
4½s, March, 1963	105¾	106¼
4½s, May and Nov., '57	104¾	105½
4¼s, Nov. 15, 1978	101¾	102¼
4¼s, Jan., 1977	101¾	102¼
4¼s, Feb. 15, 1976	101¾	102¼
4¼s, June, 1974	101¼	102¼
4¼s, April 15, 1972	101¼	102¼
4¼s, Jan., 1967	101¼	102
4¼s, April, 1966	101¼	102
4¼s, March, 1964	101¼	102
4¼s, March, 1962	101¼	102
4¼s, Sept., 1960	101¼	102
4¼s, March, 1930-60	99¼	100¼
4s, May, 1977	97	98½
4s, May, 1959	97½	98¼
4s, Nov., 1958	97½	98¼
4s, May, 1957	97½	98¼
4s, Nov., 1956	97	98
4s, Nov., 1955	97	98
4s, Nov., 1936	98¼	99½
4s, Dec. 31, 1931	100	..
3½s, Nov., 1955	89¼	90¼
3½s, Nov., 1954	89¼	90½
3½s, May, 1954	89¼	90½

The following are quoted on a percentage basis:

4½s, 1930-79	4.25	
4¼s, 1931-37	4.20	
4¼s, 1938-66	4.25	
3½s, 1940-49	4.30	4.15
3s, 1940-53	4.30	
3½s, 1950-54	88½	91

INDUSTRIAL ISSUES.

	Yesterday. Bid.	Asked.	Wednesday. Bid.
Adams Millis pf w w (7)	94½	100	94½
Aeolian Co pf (7)	35	45	35
Aeolian-Weber	5	..	..
Do pf	8	13	..
Amal Laundries	4	5	..
Am Book Co (7)	87	92	..
Am Can Prop	2	5	..
Am Hard Rub (6)	63	71	..
Am Hardware (4)	59	61	..
Am Meter Co	65	72	..
Am Mfg (4)	50	53	..
Do pf (5)	65	69	..
Babcock & W (7)	129	133	..
Baker (J T) (1.20)	18½	20	..
Bancroft (J) (2.50)	96	99	..
Do pf (7)	96	100	..
Bliss (EW) 1st pf (4)	50	..	..
Do 2d pf, B (60c)	9½	..	..
Bohn Refrig pf (8)	88	94	..
Bon Ami, B (2)	40	42	..
Bowman-Biltmore	2	3	..
Do 1st pf	40	43	..
Do 2d pf	12¼	13¼	..
Brunswick-Balke Collender pf (7)	89	..	..
Bunker Hill & Sull M & Co (a6)	68	75	..
Burden Iron pf	52	62	..
Canadian Celanese	12	13	..
Do pf	66	66½	..
Carnation pf (7)	102	..	..
Chestnut Smith	2	6	..
Do pf	45	55	..
Clinchfield Coal	7	11	..
Do pf (7)	..	90	..
Columbia Baking	3	6	..
Do 1st pf	29	31	..
Do 2d pf	4½	..	..
Con Nairn pf (7)	105	..	..
Crosse Blackwell	2	7	..
Crowell Pub (3)	79	83	..
Do pf (7)	106	109	..
De Forest Phone	3½	5½	..
Dictaphone (3)	47	52	..
Do pf (8)	112	..	..
Dixon (J) Cruc (8)	165	175	..
Doehler Die Cast pf (3.50)	37	41	..
Do pf (7)	85	..	..
Doug Shoe pf (7)	63	68	..
Draper Corp (4)	60	65	..
Dry Ice Holding	52	56	..
Durham Duplex, A	..	20	..
Eisemann Mag	22	..	..
Do pf (7)	95	..	..
F'klyn Ry Sup (4)	60	65	..
Gen Firefg pf (7)	108	113	108
Gt Nor Paper (3)	48	50	48
Graton & Knight	6	9	6
Do pf (7)	54	59	54
Hale & Kilburn pf	4	8	4
Herring-Hall Safe Co (5)	110	160	110
Howe Scale	9	..	9
Do pf	40	44	40
Hudson River Nav	5	9	5
Do pf (8)	60	75	70
Ind Acc 1st pf (7)	73	77	73
Int Textbook (3)	24	26	24
Jessup & M Paper	1	3	1
Do pf	2	4	2
Lanston Mono (7)	123	128	122
Lawr Port Cem (4)	57	63	61
Liberty Baking	4¼	5	4¼
Do pf (7)	44	49	44
Merck Co pf (8)	83	87	84
Nat Casket (4)	150	160	150
Do pf (7)	108	111	108
Nat Licorice	24	29	24
N J Worsted pf	..	50	..
Ohio Leather	6½	8½	6½
Do 1st pf (8)	85	90	85
Do 2d pf (7)	75	80	75
Okonite pf (7)	85	95	85
Petroleum Deriv	7½	9	7½
Photomaton, B	2	2¾	½
Pick (A) & Co pf with war	35	40	35
Publica Corp (3.20)	68	73	68
Do 1st pf (7)	105	109	105
Remington A pf (7)	88	92	88
Riverside S M (2)	19	19½	..
Robinson (DP 1st pf (7)	90	..	90
Rockwood Co (1)	37	..	37
Do pf (8)	66	72	66
Rolls-Royce of Am	..	10	..
Do pf	11	15	11
Roxy Theatre	2½	3½	2½
Do A (3.50)	23	25	22
Do units	24	26	23
Rubel Coal & Ice	8	..	8
Do pf	30	..	30
Safe Guard Corp	1	2	1
Schnebbe Fire Prot Eng units (3¼)	46	49	46
Scovil Mfg (4)	56½	58½	56½
Ship Car L A (2)	18	23	18
Singer Mfg (10)	500	520	500
Smith (A O) (2)	210	220	210
Smith Corona T (3)	38	43	38
Solid Carbonic, Ltd	24	27	24
Southern States Oil	1¾	2¼	1¾
Splitdorf-Beth Elec	3½	4	3¼
Stand Screw (8)	120	130	120
Stand Textile pf	2¼	3	2¼
Do A (7)	..	54	..
Do B (5)	..	29	..
Taggart Co pf (7)	96	100	96
Taylor-War	10	13¼	10
Do pf	55	60	55
Tenn Prod pf (4)	44	48	44
Tubize Chatillon, A	13	17	13
Do 7% pf, A	..	73	..
Do 7% pf, B	78	82	78
[illegible] Bus Pub pf (7)	88	95	88
U S Finish pf (7)	92	96	92
United Pub pf (7)	90	95	90
Walker Dishw Co	16	21	16
Welch G Juice (1)	57	63	57
Do pf (7)	100	104	100
W Va P & P (2)	35	38	35
Do pf (6)	98	101	98½
Westland Oil	10	13	13
Westw'th pf (8)	98	103	98
Wheeling Steel (4)	73	78	76
Do pf (8)	125	130	125
Do pf, B (10)	132	137	132
White R Min Spg pf (7)	98	103	98
Do 2d pf (20)	180	..	180
Wilcox & G (5)	70	76	65
Winch Rptg Arms	..	25	..
Do pf	..	75	..
Woodward Iron (4)	60	70	65
Do pf	97	..	97
Worcester Salt (5)	97	103	97

aIncludes extras

Bonds.

	Bid.	Asked.
Abbott's Dairies 6s, '42	98	100
Adams Express 5s, 1947	82	..
Am Meter 6s, 1946	99	..
Am Tobacco 4s, 1951	87	..
Am Type Fdrs 6s, 1937	102	..
Do 6s, 1939	102	..
Am Wire Fabric 7s, '42	93	98
Bear Mtn-Hudson River Bridge 7s, 1943	104½	106
Bilt-Com'dore 1st 7s, '34	98	102
Bos & Alb R R 5s, '63	104	..
Bos & Me R R 6s, 1933	101	102½
Chicago Stk Yds 5s, '61	85	87
Clyde S B 5s, 1931	99	..
Cons Coal 4½s, 1934	83	85
Con Tobacco 4s, 1951	83	..
[illegible] Sugar 7s, 1938	25	35
[illegible] Off Bldg deb 5s, '52	89	91
Fisk T F 6½s, 1935	83	91
Gobel (Adolf) 6s, 1936	90	95
[illegible] Bear Corp 6s, '34	80	102
Grand (FW) Prop 6s, '48	90	92
Haytian Corp 8s, 1938	53	59
Hoboken Ferry 5s, 1946	93	95
Int Salt 5s, 1951	84	86
Jour of Com 6½, 1937	89	93
Kern (Geo) 6½s, 1937	95	100
Little (A E) 7s, 1942	56	62
Loew's New Broad Prop 1st 6s, 1945	94½	96
Mallory Steam 5s, 1932	99	..
Met Chain Prop 6s, '48	90	95
Merch Refrig 6s, 1937	96	..
Mid States Oil 7% notes	36	..
N Orl Gt N R R 5s, '55	73	75
N Y Shipping 5s, 1946	88	..
N Y Hoboken 5s, '46	91½	93
Piedmont N Rys 5s, '54	94½	96
Pierce, But & P 6½s, '42	55	65
Pompeiian Corp 6½s, '40	75	85
Securities of N Y 4s	45	..
Sixty-one Bway 1st 5½s 1950	95	96½
South Ind Ry 4s, 1951	83½	85
Stand Tex pr 1st 6½s, '42	75	85
Toledo T RR 4½s, '57	94	96
Tulip Cup 6s, 1932	95	100
U S Steel 5s, 1951	114	..
Utah Fuel 5s, 1931	96	99½
Ward Bak 1st 6s, 1937	101	103
Woodward Iron (4)	60	70

Tobacco Stocks.

	Yesterday. Bid.	Asked.	Wednesday. Bid.
Am Cigar pf (6)	80	95	80
Geo W Helme (5)	83½	85	83
Do pf (7)	135	..	135
Union Cigar	⅛	¼	⅛
J S Young (10)	98	..	98
Do pf (7)	101	..	101

Sugar Stocks.

	Yesterday. Bid.	Asked.	Wednesday. Bid.
Fajardo Sugar	50	56	51
Haytian Co of Am	5	10	5
New Niquero	12	16	12
Savannah (6)	84	88	84
Do pf (7)	92½	98½	92½
Sug Es of Or pf	9	14	9
Un Porto Rican	24	26	24
Do pf (3.50)	31½	32½	31½
Vertiente Sug pf	35	45	35

Aeronautical Stocks.

	Bid.	Asked.
Fokker Aircraft 1st pf	21	24
Lockheed Aircraft	2½	5½

CHAIN STORES.

	Yesterday. Bid.	Asked.	Wednesday. Bid.
Berland Strs pf (7)	80	90	80
Bohack (H C) (2½)	81	85	81
Do pf (7)	101	105	101
James Butler	1	3	1
Do pf	10	30	10
Diam'nd Shoe (1½)	37	39	37
Do pf (6½)	96	100	96
Fishman (M H)	16	20	16
Do 7% pf	95	103	95
Gt A&P Tea pf (7)	116	119	116
Horw Syn Co, A	..	13	..
Kaybee Strs, A (1¾)	24	28	24
Kress (SH) pf (40c)	9¼	10½	9¼
Lerner Strs pf (6½)	95½	99	95½
Lord & Tay (10)	325	400	325
Do 1st pf (6)	95	..	95
Do 2d pf (8)	100	..	100
MacMarr Strs pf, w w (7)	97	100	97
Melville Shoe 1st pf (6), w w	90	95	90
Met Chain Stores pf (7)	..	80	..
Miller (I) & S (2)	31	33	28½
Do pf (6½)	80	87	80
Murphy (GC) (1.20)	55	65	55
Do pf (8)	102	106	102
Nat Fam Strs war	1	4	1
Nat Shirt Shops	13	17	13
Do pf (8)	86	91	86
N Y Mdse (2)	19	22	19
Do pf (7)	90	..	90
Nedicks, Inc (75c)	8	9½	8
Neisner Br pf (7)	115	120	115
J J Newb'ry pf (7)	97	102	97
Reeves (D) pf (6½)	94	98	94
Rogers Peet (10)	120	135	120
Schiff Co (3)	26¼	29	26¼
Do pf (7)	80	93	80
Do pf	55	60	55
Young (EH) Drug units (7)	100	105	100
So Strs units	..	45	..
U S Stores	5¼	6¼	5¼
Silver (Isaac) (1)	35	50	35

FOREIGN STOCKS AND BONDS.

Foreign Internal Securities.

Securities in subjoined tables payable in currency of issuing countries:

	Bid.	Asked.
Belgian Nat Ry 6% pf	15½	16½
Belgium Restora 5s, '34	26¾	27¾
Belgium Premium 5s, '95	27¾	28¾
Benrgno Crespi 7s, 1946	45	47½
Brit Consols 2½s, '29-47	50	52
Brit Fund 4s, Mar, '19	87	89
Brit Nat W L 5s, '29-47	97	99
Brit Vict 4s, Sept, 1919	86	88
Denmark 5s, 1919	245	255
Denmark 5s, 1948	255	265
‡French Govt 4s, 1917	39½	40
‡French G V 5s, 1931	39	39½
French Loan 5s, 1928	38¾	39¾
French Loan 5s, P, '20	51¼	52¼
French Loan 6s, P, '20	40	41
Italian War Loan 5s, '29	42	44
‡Midi R R Co 6s, 1960	39¾	40½
Norway 6s, 1970	260	270
Norway 6½s, 1944	270	280
‡Paris-Orleans 6s, 1956	39¾	40½
*Polish 5s, conv loan	5¼	6
Prague 4s, 1919	20	23
Russia 5½s, 1915-16	1½	3

Payable in currency other than that of issuing countries:

	Bid.	Asked.
Argentine (resc), 1954	83	85
Bolivia 6s, 1940	72	76
Brazil 4s, 1889	48	50
Brazil 4½s, 1883	70	72
Brazil 4½s, 1888	62	64
Brazil 5s, 1913	62	64
Brazil 5s, 1895	62	64
Brazil rcts 4s, 1900	59	61
Brazil 4s, 1910	49	51
Buenos Aires 5s, 1915, £10 pieces	75	80
Buenos Aires 5s, 1915, £100 pieces	82	85
Canada 5s, 1937	99	100
Canada 5½s, Nov, 1933	100	100⅝
Central Pac R R (European issue) 4s, 1946	75	78
Chile 5s, 1911	80	85
Chinese Reorg 5s, 1913	50	55
Costa Rica 5s, 1911	70	73
Greek Govt 5s, 1914	120	140
Guatemala 8s, 1948	95	98
Guayaquil Q Ry 5s, '30	33	38
Rumania 4s, 1922	42	45
Russia rentes 4s, 1894	2½	4
Salvador 7s, 1957	83	85
Santa Cath (Brazil) 8s	65	72
Sao Paulo (Brazil) 8s	380	400
Tokio sterling 5½s, 1961	88¼	90½
Uruguay 5s, 1915	81	84
Uruguay 5s, 1919	78	82

*Par 100 zloty. ‡1,000 francs.

Austrian and Hungarian.

	Bid.	Asked.
Austrian Disc Bank	21½	23¼
Austrian Credit Anstalt	6⅝	7⅜
Austrian A E G	3¼	4
Mercurbank, Vienna	2½	3
Rima Murany	11¼	12¾
Wiener Bank Verein	2⅜	2¾

German Securities.

	Bid.	Asked.
German Gov Redemption Loan with drawing cent per 100 R M	64½	69½
German Gov Redemption Loan without drawing cert per 1,000 R M	24½	26
German Kommunal Liquidation Loan with drawing rights, per 100 R M	63½	68½

Bonds quoted in dollars per 1,000 pre-war marks are revalued to R M 150:

	Bid.	Asked.
Gen Electric 4½s, pre-war issue	25¼	27½
Hamburg-Am L pre-war	31	33

Stocks quoted in dollars per share having a par value of 100 reichsmarks or a multiple of 100 reichsmarks:

	Bid.	Asked.
A E G (Ger G E) (100)	39½	41
Hamburg-Am Line (300)	78½	82½
I G Farben (200)	88½	92½
No German Lloyd (100)	26¼	27¼
Rud Karst A G (100)	30⅜	32⅜
BANKS.		
Deutsche Disconto (100)	33	34
Dresdner (100)	33	34½
Reichsbank (100)	68	72½

Canadian Securities.

Payable, principal and interest, in United States gold coin:

	Rate.	Maturity.	Bid.	Asked.
Alberta	5½	1947	104	105
Alberta	5	1940	100	101
British Colum	5	1949	100	101
British Colum	5½	1939	102	103
Calgary	5½	1944	103	104½
Gt Win Wat	5	1952	99¼	100
Manitoba	6	1946	108	..
Montreal	5	1942	100	101
Montreal	5	1954	100	101
New Brunsw'k	5	1934	99⅝	100⅜
Nova Scotia	5	1934	99⅝	100⅜
Ontario	5	1942	100¼	100⅞
Ontario	6	1943	108¼	109½
Ottawa	5	1940	98¼	100
Regina	5	1934	98	100
Saskatchewan	5½	1946	103½	105¼
Toronto	5½	1948	103½	105
Victoria	5	1944	99	100

EQUIPMENT BONDS.

The subjoined quotations, calculated on a percentage basis, are the average of the price for all maturities.

Name.	Maturity.	Rate.	Bid.	Ask.
Atl C L	'31-35	6	5.00	4.70
Do	'31-41	4½, 6½	4.80	4.50
B & O	'30-44	4½, 5	4.65	4.50
Do	'31-35	6	5.00	4.75
Bos & Me	'30-38	6	5.30	5.00
B, R & P	'30-38	4½, 5, 6	4.80	4.50
Can. Nat	'30-44	4½, 5	5.05	4.75
Can. Pac	'30-38	4½, 6	4.85	4.60
C RR NJ	'30-41	4½, 5	4.60	4.45
Do	'31-35	6	5.00	4.70
C of Ga	'30-40	4½, 5, 5½, 6	5.10	4.80
Ches & O	'30-44	4½, 5	4.70	4.50
Do	'30-37	5½, 6½	4.80	4.60
Do	'31-35	6	5.00	4.75
Chi & A	'30-37	6	5.75	5.25
C, M StP	'30-44	4½, 5, 5½	5.20	4.80
Do	'31-35	6	5.25	5.00
C & N W	'30-35	6	5.00	4.80
Do	'30-44	4½, 5, 6½	4.85	4.50
C, R & P	'30-44	4½, 5	4.80	4.60
Do	'31-35	6	5.10	4.80
C.St P&O	'31-	7	5.50	5.10
CCC&StL	'31-35	6	5.00	4.70
Col & So	'31-35	6	5.40	5.00
Del & H	'31-35	6	5.00	4.75
MSPSSM	'30-38	4, 4½, 5	5.10	4.80
Do	'30-35	6, 6½, 7	5.25	4.90
M K & T	'31-35	6	5.30	5.00
Mo Pac	'31-35	6	5.10	4.80
Do	'30-44	4½, 5	4.90	4.60
Do	'30-38	5½, 6½	5.10	4.75
N St C L	'30-37	5, 5½, 6	5.75	5.25
N Y Cent	'30-44	4½, 5	4.60	4.50
Do	'31-35	6	5.10	4.80
Do	'30-37	[illegible]	4.80	4.60
NYC&StL	'30-44	4½, 5	4.70	4.55
NY,NH&H	'30-42	4½, 5	4.95	4.75
Nor & W	'30-35	4½	4.60	4.45
N A Car	'30-44	4½, 5, 5½	5.75	5.25
Nor Pac	'30-44	4½, 7	4.85	4.60
Pac F E	'30-35	7	4.85	4.65
Penn RR	'30-41	4½, 5	4.60	4.45
P & T L	'30-37	5	5.75	5.25
Pere Mar	'31-35	6	5.00	4.80
P & L E	'30-35	6½	4.90	4.65
Read Co	'30-32	4½, 5, 6	4.60	4.40
Seab A L	'30-43	4½, 5, 5½, 6	5.75	5.15
So Pac	'31-35	6	5.00	4.70

INVESTMENT TRUSTS.

	Bid.	Asked.
Amer & Gen Sec 6% pf	43	..
Do A	28	32
Do B	11	15
Amer Insuranstocks un	17⅞	19⅜
Amer & Cont Corp	28½	30½
Asso Std Oil Stocks, A	12⅝	13⅝
Atlantic Sec pf	44	47
Do warrants	1	5
Basic Industrial Shares	9¼	9⅞
British Type Inv	13½	14⅜
Capital Management	34	38
Century Shares	53½	55½
Chain Store Inv Corp	1½	2½
Do pf	80	..
Chain&Gen Equi 6½% pf	75	80
Chartered Investors	29	30½
Do pf	81	83
Colonial Invest Corp	26¼	27¼
Community Shares, A	9	..
Do B	9	..
Continental Securities	56	58¼
Continental Metropolitan	6¼	10
Corporate Trust	9⅜	10⅛
Corporate Capital unit	19¼	21¼
Crum & Foster Inc Sh B	70	73
Do 7% pf	101	103
Crum & Foster, Inc, B	73	76
Do 8% pf	110	112
Deposited Bk Shrs, N Y	13	13¾
Do B 1	11	12½
Diversified Trust Shares	25⅞	..
Do B	21¼	22
Do C	9⅛	9⅝
Equitable Invest units	23	25
Equity Invest	31	35
First Amer Corp	10⅞	11⅜
Fixed Trust Shares, A	21⅞	..
Do B	19¼	..
General Equity Corp, A	10⅜	12¼
Granger Trading Corp	26	..
Guardian Inv (Conn)	25¼	28½
Do conv pf	18	22
Do pf w w	22	26
Guard Pub Ut Inv, w w	24	28
Guardian Rail Shares pf	24	28
Gude Winmill Trade Cp	45	55
Incorporated Equities	30¼	35
Incorporated Investors	60½	63
Int Sec C Am 6½% pf	94	..
Do 6% cum pf	89	..
Do A	58	..
Do B	27	32
Invest Trust of N Y	11½	12½
Investment Fund of N J	7⅝	8
Investors Trustee Shares	18	20
Jackson&CurtissSec6%pf	97	100
Do Assoc	58	60
Joint Investors, A	40	..
Do conv pf	100	106
Leaders of Indus, A	11⅜	12¼
Massachusetts Invest	47⅞	50⅜
Mohawk Invest	69½	72½
Mutual Management	3	3⅝
Mutual Investment, A	9½	11⅛
Nation-Wide Sec, B	10	10⅜
North Amer Trust Sh	9¾	10⅛
Northern Securities	130	135
Power & Light Secur	62	64
Power & Rail Tr Shares	14⅝	15⅜
Research Investment	36	41
Second Int Sec, A	38	43
Do 6% pf	44	..
Do B	17	21
Secur Corp Gen 7% pf	105	..
Shawmut Bank Invest	29	31
Spencer Trask Fund	40¼	42¼
Stand Collateral Trust	14⅞	15⅜
Stand Inv 5½% pf, w w	75	80
Stand Oil Trust Shares	..	12
S W Straus Inv units	52	58
Super Corp of Am, A	10⅛	10⅝
Do B	9⅝	10⅛
Trustee Std Oil Shrs, A	10⅝	..
Do B	11	11⅜
United Capital, A, un	30	..
Do B	40	..
U S Brit Int, B	13	17
Do A	29	33
Do pf	44	..
U S El Lt & Power, A	41¼	43¼
Do B	12⅛	12⅞
U S Elec Power war	7	9
U S Shares, A	13⅛	..
Do A 1	12⅞	14⅛
Do A 2	11⅛	12⅜
Do C 1	27⅝	..
Do C 2	28⅜	..
Do C 3	21⅞	24¼
Do Canadian Banks	16⅛	..
Do F	17⅝	19⅜
Do H	11⅜	13
Do Y	10	10½

*Ex div.

BOND.

	Bid.	Asked.
Stand Inv 5s, '37, ex w	84	..

Holding and Finance Companies.

	Bid.	Asked.
American Founders	19½	20½
Do 6% pf	46	50
Do 7% pf	50	54
Do conv pf	92	..
Do warrants	6⅛	..
Argent Fin units	7	12
Bankers Nat Inv, A	27	30
Central-Nat Corp, A	36	40
Do B	16	21
Chelsea Exch Corp, A	9	12
Do B	9	12
Cont Am Bankshares, A	5	8
Finance Corp of Amer	11	14
Franklin Bankshares	4	8
Investment Trust Assoc	33	37
Metropolitan Bank Shrs	4	8
Petroleum & Trad Corp	24	28
Union Fin, A	9¼	11
Yosemite Hold Corp vtc	8⅛	9⅜

LAND BANK BONDS.

Joint Land Bank Bonds.

Bk of Issue. Rate&Mat.	Bid.	Asked.
Atlanta 5s, 1932-52	65	70
Atlantic N C 5s, '33-53	79	81
Do 5s, 1934-54	79	81
Bankers 5s, 1933-53	16	21
Burlington 5s, 1933-53	70	75
Do 4½s, 1937-57	67	72
Do 5s, 1934-54	70	75
California 5s, 1936-56	91	94
Do 5s, 1932-52	92	94
Do 5½s, 1931-51	94	98
Central Ill 5s, 1933-53	68	72
Chicago 5½s, 1931-51	60	64
Do 5s, 1932-52	55	59
Do 4½s, 1934-64	50	53
Do 4½s, 1932-54	52	55
Dallas 5½s, 1931-51	87	91
Do 5s, 1936-56	84	87
Denver 5½s, 1931-51	82	85
Do 5s, 1935-55	78	81
Des Moines 5½s, 1931-51	59	61
Do 5s, 1932-52	55	57
Do 4½s, 1935-65	53	55
First Carolina 5s, '32-52	50	53
Lincoln 5s, 1931-51	90	93
Do 5½s, 1931-51	91	94
Do 4½s, 1937-67	84	86
Louisville 5s, 1933-53	85	87
Md-Va 5s, 1935-55	91	95
Minneapolis Tr 5s, '32-52	97	100
Do 5s, 1934-54	97	100
Mississippi 5½s, 1931-51	92	94
Do 5s, 1935-55	87½	89½
New York 5s, 1932-52	70	74
Do 5s, 1936-56	70	74
Nor Carolina 5s, '35-55	70	74
Ohio 5s, 1933-53	13	17
Ohio Penn 5s, 1934-54	90	94
Oregon Wash 5s, '33-53	58½	61
Pac Coast of Los Angeles 5s, 1933-53	84	86
Pac Coast Salt Lake Cy 5s, 1933-53	86	88
Pac Coast S F 5s, '33-53	86	88
Pac Coast Ptd 5s, '33-53	91	93
Pennsylvania 5s, 1933-43	86	90
Do 5s, 1937-67	86	90
Potomac 5s, 1934-54	86	87
St. Louis 4½s, 1936-56	60	64

DIVIDENDS DECLARED

Company.	Rate.	Period.	Payable.	Hldrs. of Record.
Regular.				
Abitibi Power & Paper 6% pf	$1.50	Q	July 21	July 10
Do 7% pf	$1.75	Q	July 2	June 20
Aetna Rubber pf	$1.75	Q	July 1	June 15
Am Tobacco pf	$1.50	Q	July 1	June 10
Armstrong Cork	50c	Q	July 1	June 17
Bell Tel of Canada	$2	Q	July 15	June 23
Buff & Susque RR pf	$2	SA	June 30	June 14
Bush Terminal	62½c	Q	Aug. 1	June 27
Do deb	$1.75	Q	July 15	June 27
Bush Term Bldg pf	$1.75	Q	July 1	June 13
Byers (A.M.) Co pf	$1.75	Q	Aug. 1	July 15
Do pf	$1.75	Q	Nov. 1	Oct. 15
Chase Nat Bank	*$1	Q	July 1	June 4
Contin Gas & Elec	$1.10	Q	July 1	June 12
Do 7% pr pf	$1.75	Q	July 1	June 12
Draper Corp	$1	Q	July 1	May 21
Elec Power & Lt pf	$1.75	Q	July 1	June 12
Gen Am Tank Car	$1	Q	July 1	June 13
Gold Dust pf	$1.50	Q	June 30	June 17
Hooker Electrochem	$1.50	Q	May 31	May 22
Hygrade Lamp	25c	Q	July 1	June 10
Do pf	$1.62½	Q	July 1	June 10
Inter Proprietaries A	65c	Q	June 15	May 28
Jamaica P. S. pf	$1.75	Q	July 2	June 13
London Packing	75c	Q	July 1	June 13
Montgom'y W Co A	$1.75	Q	July 1	June 13
Nat Breweries	40c	Q	July 1	June 16
Do pf	44c	Q	July 1	June 16
Nat Dept Stores	50c	Q	July 1	June 16
Nat Steel Corp	50c	Q	June 10	May 31
Oliver Unit Filters B	50c	Q	July 1	June 20
Paepcke Corp	$1.50	Q	Aug. 15	Aug. 8
Do pf	$1.75	Q	July 1	June 23
Penn P & Lt $5 pf	$1.25	Q	July 1	June 14
Do $6 pf	$1.50	Q	July 1	June 14
Do $7 pf	$1.75	Q	July 1	June 14
Public Nat Bank	$1	Q	July 1	June 20
Reo Motor Car	20c	Q	July 1	June 10
Spring Chalfant pf	$1.50	Q	July 1	June 14
Std B of So Af, Ltd	14%	..	..	..
Stand Oil of Ohio	62½c	Q	July 1	June 13
United Dyewood pf	1¾%	Q	July 1	June 13
Do pf	1¾%	Q	Oct. 1	Sep. 12
U S Distributing pf	3½%	SA	July 1	June 11
Wabash Ry pf, A	$1.25	Q	Aug. 25	July 25
Warner-Quinlan	25c	Q	July 1	June 12
Westing E & M pf	$1.25	Q	July 31	June 30
Yale & Towne Mfg	$1	Q	July 1	June 10
Extra.				
Inter Propri, A	10c	..	June 15	May 28
S Bk of S Af, Ltd	3 sh	..	..	..
Initial.				
Jones (JE) R Tr	†$17.85	M	..	..
Metro Edison, new	$1	Q	June 30	June 10
Radio Sec Corp	10c	..	June 16	June 6
Republic Steel Corp	$1	Q	Aug. 1	July 12
Do pf	$1.50	Q	July 1	June 12
Reduced.				
Am Encaustic Til	25c	Q	June 30	June 16
Congress Cigar	$1	Q	June 30	June 14
Resumed.				
Texon Oil and Land	25c	..	July 1	June 10
Adjustment.				
Republic Steel Corp	‡24c	..	Aug. 1	July 12
Accumulated.				
Wilson & Co pf	$1.75	..	July 1	June 12
Omitted.				
Solar Refining	$1.25	SA	Due	June 20

*Includes dividend on Chase Securities.
†On each $500 participation trust certificate.
‡Period from April 8 to April 30.

DIVIDENDS PAYABLE TODAY.

Company.	Rate.	Period.
Canadian Car & Foundry	44c	
Investors Royalty Corp	1½c	M

WHEAT ENDS UNEVEN IN LISTLESS TRADING

Poor Crop Reports From Europe Are Ignored, and Speculators Are Inactive.

PRICES OF OATS POINT UP

Corn Is Irregular, With Operations Dull—Rye Firm in Light Dealings.

Special to The New York Times.

CHICAGO, May 29.—Sensationally bullish reports regarding the European wheat situation fell flat as a market influence today, due largely to the small speculative interest and the disinclination of the trade to get far from shore with a holiday ahead. Prices held within a range of 1¼ to 2 cents, the latter on May, which was weak, because of scattered liquidation. The close was 1¼ cents lower on May and ¼ to ⅝ cent higher on the deferred deliveries.

A good part of the trade was local in character, with the market running into selling orders on the bulges and receiving support on the breaks. Some buying of May was by brokers who frequently act for the government, and also buying of May against sales of July. Deliveries of 1,627,000 bushels were made on May contracts and the open interest is expected to show a material reduction. Uncertainty prevails, however, regarding the trend of the market on Saturday, the last delivery day.

Winnipeg was strong and closed ⅝ to ½ cent higher, although foreign demand was limited. The Canadian pool, according to Winnipeg messages, has done a large business of late and looks for a further demand from abroad, with more grain being moved from the head of the lakes to Eastern points than at any other time this season. Liverpool closed ⅛ to ⅛d higher, December leading. A Chicago house bought in Liverpool and sold here, the difference of only 6 cents between the two markets making the spread attractive.

Seeding in Russia Is Under Average.

Only 35,600,000 acres of Spring wheat had been seeded in Russia up to May 15, or about 60 per cent of the contemplated plan, and about 17,000,000 acres under the area harvested last year. The report was received from the Department of Agriculture at Washington, and a comparison with the May 5 statement showed that in the ten-day interval only 5,200,000 acres had been seeded, with the planting season at an end. The view of the trade here is that Russia faces a substantial decrease in acreage instead of a 6,000,000-acre increase as was expected early in the season. Nothing was said regarding the progress of rye seeding.

Broomhall estimated that the Yugoslav crop would be about 25 per cent less than last year's yield of 98,000,000 bushels, while recent private cables have suggested a reduction of 40,000,000 bushels or more in Italy. Rust is developing in rFance, the weather being damp and hot, and the yield is expected to fall considerably below that of last year.

The trade is paying more attention also to the less favorable reports being received from the American Winter wheat belt, and from the American and Canadian Northwest. High winds have caused some damage in the latter, due to soil drifting. Export demand at the seaboard was slow, as most Continental markets were closed. American grain exchanges will be closed tomorrow but will be open on Saturday.

Primary receipts were 1,089,000 bushels, and a week ago 403,000. Shipments were 842,000 bushels, and a week ago 931,000. The day was a holiday last year.

Country Offerings of Corn Larger.

Corn was dull and somewhat unsettled, with scattered liquidation in the May delivery, which closed ⅛ cent lower, while the deferred months were ⅛ to ⅝ cent higher, the latter on December. Country offerings were larger. Some selling of futures by cash interests was, presumably, hedging. The forecast indicated light frost over part of the belt, and temperatures generally were too low for rapid germination. Primary receipts were 741,000 bushels, and a week ago 882,000. Shipments were 545,000 bushels, and a week ago 621,000.

Oats prices held within a range of ⅛ to ½ cent and closed unchanged to ⅛ cent higher, cash interests absorbing the sales of the May. The market met no material pressure.

Rye was firm and finished unchanged to ½ cent higher, with trade light.

Prices for the principal grains were as follows:

Chicago.

WHEAT.

	Open.	High.	Low.	Close.	Prev. Close.	Last Year.
May	1.05⅞	1.07⅜	1.05⅜	1.06	1.07¼	...
July	1.07⅝	1.08⅞	1.07⅛	1.07⅞	1.07⅝	...
Sept.	1.10	1.11⅛	1.09⅝	1.10⅝	1.10⅛	...
Dec.	1.14	1.15⅛	1.13⅞	1.14⅝	1.14¼	...

CORN.

	Open.	High.	Low.	Close.	Prev. Close.	Last Year.
May	.77⅝	.78⅛	.77¼	.77¼	.77⅝	...
July	.80	.80⅝	.79¾	.80½	.80⅛	...
Sept.	.81⅛	.82⅛	.81⅛	.81⅞	.81⅛	...
Dec.	.75½	.76⅛	.75⅛	.76⅛	.75⅜	...

OATS.

	Open.	High.	Low.	Close.	Prev. Close.	Last Year.
May	.41⅛	.41⅛	.41⅛	.41⅛	.41⅛	...
July	.40⅛	.40⅛	.40	.40⅛	.40⅛	...
Sept.	.39⅜	.39⅜	.39⅜	.39⅜	.39⅜	...
Dec.	.42⅛	.42⅛	.42⅛	.42⅛	.42⅛	...

RYE.

	Open.	High.	Low.	Close.	Prev. Close.	Last Year.
May	.61¼	.61¼	.60½	.60⅝	.60¼	...
July	.63	.64⅛	.63	.63⅞	.63⅜	...
Sept.	.67⅛	.68⅜	.67⅛	.67⅞	.67⅝	...
Dec.	.72	.73⅛	.71⅞	.72⅝	.71⅞	...

PROVISIONS.

	Open.	High.	Low.	Close.	Prev. Close.	Last Year.
Lard—						
May	10.12	10.12	10.12	10.12	10.12	...
July	10.17	10.17	10.17	10.17	10.20	...
Sept.	10.37	10.40	10.37	10.37	10.40	...
Dry Salted Bellies—						
May	14.00	14.00	13.90	13.90	14.10	...

Minneapolis.

WHEAT.

	Open.	High.	Low.	Close.	Prev. Close.	Last Year.
May	...	...	...	1.05¼	1.05⅝	...
July	1.06¼	1.07⅝	1.06¼	1.06⅝	1.06⅝	...
Sept.	1.08¼	1.09⅝	1.08¼	1.08⅝	1.08¼	...

Winnipeg.

WHEAT.

	Open.	High.	Low.	Close.	Prev. Close.	Last Year.
May	1.11	1.11⅝	1.10⅝	1.11⅝	1.11	...
July	1.12	1.13⅝	1.11⅝	1.12⅝	1.12¼	...
Oct.	1.14⅝	1.15⅝	1.14⅝	1.15	1.14⅝	...

OATS.

	Open.	High.	Low.	Close.	Prev. Close.	Last Year.
May	.50⅝	.51⅛	.50⅛	.50⅝	.50⅛	...
July	.51⅛	.51⅛	.50⅛	.50⅝	.51⅛	...
Oct.	.47⅝	.47⅝	.47½	.47½	.47½	...

Cash prices follow:

Chicago—Wheat, No. 2 hard, $1.07¾. Corn, No. 2 yellow, 80@80½c; No. 2 mixed, 79½c. Oats, No. 2 white, 41@41¼c; No. 3 white, 40@40½c.

Minneapolis—Wheat, No. 1 Northern, $1.05¼@1.07⅜; Wednesday $1.05⅝@1.07⅜.

Kansas City—Wheat, No. 2 hard, $1.00@1.15; Wednesday, $1.00@1.15.

International Ink Needs Deposits.

The proxy committee of the International Printing Ink Corporation announced yesterday that while substantial amounts of securities have been deposited under the plan for consolidation with the dyestuffs and chemical division of the Newport Company, additional deposits were necessary. The deposits may be made until June 30.

CANADIAN BAKERIES MERGE.

Eight in West Consolidated by Lake of the Woods Company.

MONTREAL, Que., May 28 (Canadian Press).—Sponsored by the Lake of the Woods Milling Company, Ltd., one of Canada's oldest and largest concerns of the kind, bakery companies operating in Western Canada have been consolidated. The new company will be called Intercity Western Bakeries, Ltd. It will include Speirs-Parnell Baking Company, Ltd., of Winnipeg; Crown Baker, Ltd., of Regina; Clifton Bakery, Ltd., of Moosejaw; Saskatoon Bread Company of Saskatoon; Medicine Hat Baking Company of Medicine Hat, Golden West Bakery of Calgary, Cowna Dodson Bakeries of Vancouver and Rennie and Taylor, Ltd., of Vancouver.

The new company's capitalization will consist of $1,500,000 first mortgage 6½ per cent bonds, $350,000 par value 6 per cent cumulative convertible preferred stock and 130,000 shares of no par value common stock.

SAY BARNES WILL QUIT GRAIN EXPORT TRADE

Duluth Officers of Firm Expect Announcement Here by Former War Food Official.

Special to The New York Times.

DULUTH, May 29.—Announcement is expected to be made in New York soon by Julius H. Barnes of the retirement from the grain exporting business of the Barnes Ames Company, according to authoritative information obtained here today. Officers of the company here said that all announcements would be made by Mr. Barnes.

The company was said at one time to be the largest grain exporting firm in the United States, and this will be the second time it has ceased operations. Formed in 1914 at the outbreak of war in Europe, the company was disbanded in 1917 when Mr. Barnes, its president, was named president of the government grain corporation by Herbert Hoover, then food administrator. The company returned to the grain trade in 1920.

The report that the company is to retire caused no surprise in Duluth grain circles, and the action is understood to be based on the decline of the export grain business in which the company was solely interested.

BIG NATIONAL SURETY LOSS.

Contract, Court and Bank Fidelity Business Proves Expensive.

During the last four months the gross loss of the National Surety Company in payments in its contract, court and bank fidelity lines alone was $1,512,080. Reinsurance the report states, caused a substantial reduction in the net losses.

The company reports gross loss on 438 contract bonds was $1,001,546; on 240 court bonds, $306,534, and on eighty-two bank fidelity bonds, $205,000.

William B. Joyce, chairman of the company, said total losses and expenses of all surety companies in the country may reach $200,000,000 this year.

CURB PRICES ADVANCE IN LIMITED TRADING

Utilities Again Lead Upturns—Trend Is Lacking in Oils—Many Industrials Rise.

Stocks advanced on the New York Curb Exchange yesterday despite fairly dull trading, with the utilities again in the lead. American Light and Traction was the group leader. Cleveland Electric, American Gas and Electric, Cities Service, Electric Bond and Share and others also gained.

Gulf Oil was easy, while Vacuum Oil advanced briskly. Transamerica Corporation was weak in the trust section, where Hydroelectric Securities gained.

American Cyanamid B, Aviation Corporation of America, Cuneo Press, Deere & Co., Dresser Manufacturing B, Fokker Aircraft, Miller & Sons, National Steel and United States Foil B gained in the industrial section. Technicolor declined.

TWO ELECTED TO THE CURB.

S. R. Small and F. W. Hemker Admitted to Associate Memberships.

Sidney R. Small of Small & Co. of Detroit, and Fred W. Hemker of Ferd W. Hemker & Co., St. Louis, have been elected to associate membership in the New York Curb Exchange.

It was also announced by the board of governors that the membership of Jerome B. Sullivan has been transferred to Milton Stern of William P. Hoffman & Co. and that of George Slavin to Frank C. Masterson of Frank C. Masterson & Co.

REALTY SURETY COMPANIES.

	Bid.	Ask.		Bid.	Ask.
Bond & Mtg.	106	109	Nat T & G.	87	93
Franklin Sty.	20	24	Un Mtg 6% pf	94	98
Home Title	63	69	Un & M Mtg.	120	125
Lawyers Mtg.	50	52			

TRANSACTIONS ON OUT-OF-TOWN EXCHANGES

BOSTON. [illegible]

PHILADELPHIA. [illegible]

BUFFALO. [illegible]

BALTIMORE. [illegible]

ST. LOUIS. [illegible]

CINCINNATI. [illegible]

CLEVELAND. [illegible]

SAN FRANCISCO. [illegible]

LOS ANGELES. [illegible]

CHICAGO. [illegible]

DETROIT. [illegible]

PITTSBURGH. [illegible]

TORONTO. [illegible]

MONTREAL. [illegible]

BANKS AND TRUST COMPANIES

NEW YORK BANKS. [illegible]

NEW YORK TRUST COMPANIES. [illegible]

NEW JERSEY. [illegible]

PHILADELPHIA. [illegible]

CONNECTICUT. [illegible]

BOSTON. [illegible]

CHICAGO. [illegible]

DETROIT. [illegible]

PITTSBURGH. [illegible]

CANADA. [illegible]

MINING STOCK QUOTATIONS

SAN FRANCISCO. [illegible]

COLORADO SPRINGS. [illegible]

SALT LAKE CITY. [illegible]

SPOKANE. [illegible]

TORONTO. [illegible]

CURB BID AND ASKED QUOTATIONS

Closing quotations for issues not traded in on the Curb Exchange yesterday:

[illegible]

REALTY SECURITIES

Price changes were slight yesterday on the New York Real Estate Securities Exchange. Six bonds and 200 shares of stock changed hands.

[illegible]

	Bid.	Ask.
55 Fifth Av. Bldg. 6s, '44	95½	..
Fifth Av. & 28th St. Real. Corp. 6½s, '45	95	100
Fifth Av. & 29th St. Bldg. 6s, '48	86	87½
Fifth Av. & 55th St. Bldg. 6½s, '45	95¼	98
Fifth Av. Realty Corp. 6s, '44	90	..
Film Centre Bldg. 6s, '43	96½	100
Fox Office Bldg. 6s, '42		91½
Fuller Bldg. 5½s, '49	97¼	.
Garment Centre Capitol, Inc., 7s, '43, ex repurchase agreements	..	90
Harriman Bldg. Corp. 6s, '51	99¼	100⅝
Hearst-Brisbane Prop. 6s '29-'42	96¾	100
Hotel Lexington 6s, '43	96½	100
Hotel Pierre 4½s, '49	96½	100

STOCKS.

	Bid.	Ask.
City & Suburban Homes Co.	8⅝	9⅛
French Bldg. $90 (unredeemed par value of units)	85	..

MORTGAGE PARTICIPATION CTFS.

		Bid.	Ask.
$10,000	Bd. & Mtg. Guar. 5½s, '30-'32	99	..
10,000	Do 5½s, '33-'35	98¾	..
10,000	Lawyers Mtg. 5½s, '30-'32	99	..
10,000	Do 5½s, '33-'35	98¾	..
10,000	Lawyers T. & G. 5½s, '30-'32	99	..
10,000	Do 5½s, '33-'35	98¾	..
2,000	Mtg. Bd. Co., N. Y. 5½s, '34	..	100
2,000	Do 5½s, '36	..	100
5,000	N. Y. Title & Mtg. 5½s, '32	99	..
2,500	Prudence Co. 5½s, '33	98½	.

FINANCIAL NOTES.

The National City Bank has been appointed registrar of the common and $6 cumulative preferred stocks of the Mead Corporation.

The Guaranty Trust Company, as agent, will accept after tomorrow United States Shares Corporation $28 purchase warrants for voting trust certificates representing full shares of common stock upon the exercise of the purchase privilege.

Potter & Co. have issued an analysis on the Texas Corporation.

Josephthal & Co. and Woodworth, Lounsbery & Co. have prepared analyses of the Consolidated Gas Company of New York.

ANDREWS, POSNER & ROTHSCHILD
Members New York Stock Exchange
Members New York Curb Exchange
26 BROADWAY DIGBY 0940

U. S. Electric Light & Power
Shares A & B
Nation-Wide Securities Co.
Series B
British Type Investors
CIRCULARS ON REQUEST
JENKS, GWYNNE & Co
30 Broad St.
277 B'way. 730 Park Ave.
Members N. Y. Stock Exchange
N. Y. Cotton Exchange N. Y. Curb Exchange
Telephone HANover 7474
Wires to Boston, Chicago, Dallas, Hartford, Montreal, Philadelphia, Quebec and Toronto

TRANSACTIONS ON THE NEW YORK CURB EXCHANGE

THURSDAY, MAY 29, 1930.

	Total Stocks.	Domestic Bonds.	Foreign Bonds.	Total Bonds.
Day's sales..	756,100	$2,204,000	$172,000	$2,376,000
Wednesday...	998,800	2,513,000	312,000	2,825,000
Tuesday	619,270	2,710,000	320,000	3,030,000

	Total Stocks.	Domestic Bonds.	Foreign Bonds.	Total Bonds.
A year ago..	Holiday	Holiday	Holiday	Holiday
Year to date.	117,139,560	311,042,000	44,928,000	355,970,000
1929 to date.	161,779,024	210,804,000	37,926,000	248,730,000

1930 High.	1930 Low.	Stock and Dividend Rate.	First.	High.	Low.	Last.	Net Ch'ge.	Closing Bid.	Closing Ask.	Sales.
38	33¼	Addressograph Int.(1½)	35⅝	35⅝	35⅝	35⅝	..	34½	36	100
3½	1⅞	Aeronautical Ind. war.	3⅛	3⅛	3⅛	3⅛	+ ⅛	3	3¼	300
23⅝	11	Aero Underwriters	11	12½	11	12	..	11	13	300
2⅞	2¼	Air Invest., Inc., war.	2⅝	2⅝	2⅝	2⅝	..	2½	2⅞	200
4⅝	1½	Alexander Industries	2⅝	2⅝	2⅝	2⅝	+ ⅛	2⅝	2⅞	100
9⅝	4	Allegheny Gas Corp.	6	6	6	6	− ½	5½	6	500
15½	9	Allied Mills, Inc. (60c)	9	10	9	10	+ ½	9	9¼	700
109¾	105½	Alum. Co. of Am. pf.(6)	109¼	109¼	109¼	109¼	+ ½	109	109½	300
8⅝	4⅝	Am. Brit. Continen.	6⅛	6⅛	6⅛	6⅛	− ⅛	6	6¼	100
13	7⅞	Am. Br. Bo. El. Fd. Shs.	11	11	11	11	..	10½	11	200
13¼	7⅞	Am. Capital, B	10⅝	11¼	10⅝	11¼	+ 1¼	11½	12	300
40	32	Am. Capital pf. (3)	33½	33½	33½	33½	+ ½	..	..	100
90⅝	68	Am. Cigar Co.	71	72	71	72	+ 3	71	73	300
28⅞	14	Am. Cit. P.&L.,B(b10%)	22⅝	22⅝	22⅝	22⅝	+ ¼	22½	22⅝	1,600
28½	23¼	Am. Com'th P.,A(b10%)	27¼	27⅜	27	27⅜	− ⅛	26⅞	27⅜	1,400
5½	2½	Am. Comm'th Pwr. war	2⅝	2⅞	2¾	2⅝	..	2⅝	2⅞	600
⅝	⅛	Am. Control	[illegible]	[illegible]	[illegible]	[illegible]	+ [illegible]	⅛	[illegible]	1,100
37	24½	Am. Cyanamid, B (1.60)	26¼	26⅝	26¼	26½	+ ⅜	26¼	26½	2,500
6	3	Am. Dept. Stores	4⅛	4⅛	4⅛	4⅛	..	4	4¼	600
22	15¼	Am. Equities	19¼	19½	19¼	19¼	− ¼	19¼	19⅝	600
76⅞	46	Am. & For. Power war.	61⅞	62¾	61⅞	62⅝	+ 1¼	62½	62⅞	900
157	113⅝	Am. Gas & Elec. (‡1)	149⅛	149⅞	147	149	+ ⅜	149	149¼	2,200
16½	10	Am. Invest., Inc., B	13¼	13¼	13	13	+ ⅛	13	13¼	1,400
7⅞	4⅝	Am. Invest., Inc., war.	5⅝	5⅝	5½	5½	..	5½	5⅞	300
89¼	67½	Am. Lt. & Tract., new	73⅝	75	73⅝	75	+ 1½	75⅝	75⅞	1,500
60⅞	45	Am. Mfg. Co. (4)	50	51	48½	49½	− 2½	49	50	450
72	62	Am. Mfg. pf. (5)	65	65	62	62	− 6	60	63	150
4½	1½	Am. Maracaibo	3⅝	3⅝	3½	3⅝	..	3½	3¾	2,400
19⅞	7¼	Am. Natural Gas	17	17	16⅞	17	− ⅛	16⅞	17	300
39⅝	23⅝	Am. Superpower (1)	34	34⅜	33⅞	34¼	+ ¼	34¼	34¼	12,200
101½	94⅝	Am. Superpwr 1st pf(6)	101¼	101¼	101¼	101¼	+ ¼	101½	101⅝	100
97	87⅞	Am. Superpower pf. (6)	96⅝	96⅝	96⅝	96⅝	− ⅝	96⅝	97	200
15⅝	10¼	Am. U.&G.,B v.t.c.(40c)	12⅝	13	12⅝	13	+ ¼	12⅝	13	2,200
7½	2⅞	Am. Yvette Co., Inc.	3⅛	3¼	3	3¼	..	3	3⅛	700
43⅝	15¾	Anglo-Chilean Nitrate	40½	40⅞	40⅝	40⅞	− ⅜	40½	41	400
14⅝	10⅝	Appalachian Gas	13⅛	13¼	13	13¼	..	13⅛	13¼	3,300
⅛	1/16	Arizona Globe Copper	1/16	1/16	1/16	1/16	..	..	⅛	500
16⅝	8⅝	Arkansas Nat. Gas	11⅞	11⅞	11⅝	11⅞	+ ⅜	11⅝	12	900
16⅝	8⅝	Arkansas Nat. Gas, A	11¼	11¼	11¼	11½	..	11⅝	11½	2,200
3½	1¼	Asso. Dyeing & Ptg.	1¼	1¼	1¼	1¼	..	1	1½	100
8	5⅝	Asso. El. Ind., Ltd.(30c)	6¼	6¼	6¼	6¼	..	6⅛	6⅝	100
51¼	41⅝	Asso. Gas & Elec.	43⅝	43⅝	42	42½	− 1¼	41½	42½	1,000
46½	35½	Asso. G. & E., A(†2.40)	38⅝	38⅝	37⅞	38	− ⅝	37⅞	38⅛	1,300
11½	6½	Asso. G. & E. deb. rts.	7	9	7	9	+ 2	8⅝	9	5,100
147⅞	125	Asso. G. & E. ctfs. (8)	135¼	135¼	135¼	135¼	+ 1⅞	..	..	100
2	1	Asso. Laundries	1½	1½	1½	1½	..	..	..	100
6¼	3¼	Asso. Rayon	3⅝	3⅝	3½	3⅝	..	3¼	3⅞	100
60⅝	39½	Asso. Rayon pf. (6)	48⅝	48⅝	48⅝	*48⅝	+ ¼	48½	51	200
28⅞	24⅞	Asso. Tel. Util. (b8%)	26¼	26¼	26¼	26¼	+ ½	26	26¾	100
28½	16	Atl. Coast Fish. (1.40)	16⅝	16⅝	16⅝	16⅝	+ ⅝	15	19	100
1	½	Atlantic Lobos	¾	¾	¾	¾	..	⅝	⅞	100
14¾	12⅝	Atlas Utilities	13¼	13⅝	13¼	13⅝	..	13	13⅝	600
5	4½	Atlas Utilities war.	4⅛	4½	4⅛	4½	+ ⅛	4⅛	4½	400
15½	6⅝	Auto Musi.Inst.A(†1.05)	8	8⅛	8	8⅛	− ⅛	7⅞	8⅛	200
8⅝	4⅝	Auto Voting Machine	5½	5½	5	5	− ½	4¾	6	300
17½	9½	Auto V. M. cv. pr. pt.	12⅛	12⅛	11⅛	11⅛	− ½	11⅛	12⅝	500
55	24⅝	Aviation Corp. of Am.	42½	44	42¼	44	+ 2	44	44¼	1,500
6¼	2¼	Bahia Corp.	4¼	4½	4¼	4½	+ ⅜	4¼	4¾	300
18⅞	5⅝	Bellanca Aircraft	14	14⅞	14	14⅞	+ ⅜	14	15	700
30⅝	20	BlissCo. (E. W.) (1)	20⅛	20⅛	20	20	− ⅛	20	22	500
15⅛	6⅝	Blue Ridge Corp.	10⅝	10⅝	10½	10½	− ⅛	10¼	10⅝	600
44⅝	33⅝	Blue R. Cp. cv. pf. (a3)	41⅝	42⅝	41¼	42⅝	+ 1¼	42	42½	800
85	63	Bohack (H. C.) (2½)	83⅜	83⅞	83⅜	83⅞	+ ⅛	82	84	200
55¼	35⅝	Brazil Trac. & Lgt. (2)	49⅞	49⅞	49½	49⅝	+ ½	49½	49⅝	2,100
5½	2⅝	British Cel., Ltd. rcts.	3½	3½	3½	3⅝	+ ¼	3¼	3⅝	500
27½	21	Brown Fence & Wire, cv. (2.40)	25½	25½	25½	25½	+ ⅛	25	26	100
26½	24⅛	B., N. & E. P. pf.(1.60)	26¼	26¼	26¼	26¼	..	26¼	26½	100
4	3	Burco, Inc., war.	3¼	3¼	3¼	3¼	..	3	3⅝	500
3⅝	2⅞	Burma Corp., Ltd. rcts. (†31c)	3	3	3	3	..	3	3⅛	100
2	1	Cables & Wire, B rcts.	1	1	1	1	− ⅛	1	1⅛	100
1⅛	¼	C. A. M. C. ctfs.	¾	⅝	⅝	⅝	..	¾	⅞	500
9⅛	3½	Canadian Marconi	6¼	7	6⅛	7	+ ½	6⅞	7	8,100
2⅝	⅝	Carib Syndicate	1⅞	1⅞	1⅞	1⅞	+ ⅛	1⅞	2	400
33	26⅛	Carnation Co. (‡1½)	30	33	30	33	+ 3	33	35	900
35	20	Celanese Corp.	21½	21½	21½	21½	− ⅛	21¼	24	100
90	79¼	Celanese Corp. pf. (7)	80	80	80	80	..	..	..	50
6½	3½	Cent. Atl. St. v. t. c.	4⅝	4⅝	4⅝	4⅝	..	..	..	600
36⅞	30	Cent. Hud. G. & E. ctf., new (80c)	31	31	31	31	+ ⅛	30	31	100
40¼	25¼	Cent. Public Ser. Del.	39⅝	40	39	40	..	39⅞	40	2,500
42⅝	33⅝	Cent. Pub. S., A(a1.75)	38½	39	38½	39	+ ¼	38⅝	39	2,900
39⅞	19	Cent. States El. (‡40c)	34	34½	33⅞	34½	+ ¼	34⅝	34½	2,700
8⅝	2½	Chain Store Develop.	5	5¼	5	5¼	+ ¼	4⅞	5¼	500
17	12	Chain Stores Stock	14⅝	14⅝	14⅝	14⅝	− ⅛	14	14½	100
25	19⅞	Chat. Ph. Al.,n.-v.(50c)	22½	22⅞	22½	22⅞	+ ⅜	22⅞	23	2,100
25¼	19⅞	Chem. Nat. Asso., n.-v.	20½	20⅞	20½	20⅞	+ ½	20⅞	20⅞	1,200
17½	12⅞	Chicago (The) Corp.	14½	14½	14½	14½	+ ¼	14¼	14⅝	100
44⅛	26⅛	Cities Serv. (‡30c), x r.	34	34½	33⅝	34	+ ⅜	33⅞	34	32,600
93⅞	88	Cities Service pf. (6)	92⅝	92⅞	92⅝	92⅞	− ⅛	92⅝	93	300
93	61	Clev. Elec. Illum.(1.60)	63⅜	63⅞	63	63⅞	+ 1⅞	63⅞	64½	1,500
6⅝	3¼	Club Aluminum Uten.	4¼	4¼	4¼	4¼	− ½	4⅛	5¼	100
⅜	¼	Colombia Syndicate	[illegible]	[illegible]	[illegible]	[illegible]	− [illegible]	[illegible]	½	500
21	11½	Colom. Oil & Gas v.t.c.	13¼	13¼	13	13	− ⅝	12⅝	13⅛	600
8¼	5	Colon Oil	5⅛	5⅛	5	5	− ⅛	4½	5	300
55½	24	Columbia Pictures(‡1½)	43½	43½	43⅛	43⅛	+ 1½	43	45	100
54⅝	42½	Colum. Pic. v.t.c. (‡1½)	43⅝	43⅝	43⅝	43⅝	+ ⅛	43⅝	45	300
335½	234	Comm'th Edison (8)	315	316	315	315	+ 3	310	320	400
6⅛	3¼	Comm'th & So. war.	5⅛	5⅛	5	5	..	5	5⅛	9,900
19⅛	12½	Com. Wat. Ser. (b6%)	15⅛	16⅛	15⅝	16⅛	+ ½	15½	16⅝	500
8⅛	5	Consolidated Copper	5¼	5⅛	5⅛	5⅛	− ⅛	5⅛	5⅛	500
136⅛	90¼	Cons. Gas Balti. (3.60)	129⅝	131⅝	129⅝	131⅝	+ 1⅝	131	132½	900
30⅝	21½	Cons. Gas Util., A(2.20)	28½	28½	28½	28½	+ ½	28	29½	100
14⅞	10⅞	Cons. Gas Util. v. t. c.	12½	12½	12½	12½	+ ¼	12½	14¼	100
16	10	Cons. Laundries	13½	13⅝	13½	13⅝	..	13½	13⅝	600
13	7⅛	Cons. Retail Stores (1)	9⅝	9⅝	9⅝	9⅝	..	9⅝	9⅝	200
3½	3	Consolidated Theatres	3	3	3	3	..	3½	5	100
17⅝	12½	Continental Oil v. t. c.	16½	16½	16½	16½	..	..	..	100
57	28	Cooper-Bessemer (2)	55⅛	55⅛	52⅞	55⅛	+ ⅞	55⅞	56	500
50	38	Cooper-Bess. pf., A (3)	49	49	49	49	..	48½	49	100
12⅝	5	Copeland Prod., Inc., A	11½	11½	11½	11½	..	11	12	100
17½	10	Cord Corp.	10½	10½	10¼	10¼	..	10⅛	10¼	1,100
20⅝	12½	Corroon & Reynolds	15	15	15	15	..	14	16	100
42½	39⅝	Coty, Soc. Anon. rcts. (74 4-10c)	40⅜	40⅜	40⅜	40⅜	− ⅛	38	42	100
7½	5⅝	Creole Petroleum	6½	7	6½	7	+ ⅜	6⅞	7	6,700
34⅝	18½	Crocker-Wheeler	25½	26½	25½	26½	+ ⅞	25½	26½	400
35½	30	Crown C. & S. pf.(2.70)	32⅞	32⅞	32⅞	*32⅞	− ½	..	..	125
12⅝	11	Crown Cork Intl., A (1)	11⅝	11⅝	11⅝	11⅝	− ⅛	11½	12	100
1	⅛	Cuban C. Pr. opt. war.	⅝	⅝	⅝	⅝	..	⅝	¾	100
45½	34	Cuneo Press (2½)	43½	45½	43½	45½	+ 1½	45	45¾	800
4⅝	1¾	Curtiss Wright war.	2⅝	2⅝	2⅝	2⅝	+ ⅛	2⅝	2¾	100
2	1	Cusi Mexicana Min.	1⅛	1⅛	1⅛	1⅛	+ ⅛	1⅛	1½	1,600
12⅝	7¼	Darby Petroleum (1)	9⅝	9⅞	9⅝	9⅞	+ ⅜	9½	10	300
22⅞	16	Davenport Hosiery (2)	17	17	17	17	..	16	17	100
162⅝	113	Deere & Co., new(†1.20)	122½	126½	122½	125	+ 2⅝	125½	126	2,700
8⅝	2⅛	De Forest Radio	5	5½	5	5½	+ ½	5⅜	5½	2,000
22⅝	22	Deisel W.Gilbert(1½),n.	22⅝	22⅝	22⅝	22⅝	..	22	22⅝	100
8⅝	5	Detroit Aircraft Corp.	8	8⅝	8	8½	..	8⅝	8½	6,100
11½	9⅛	Distillers Corp. Seagrams, Ltd. (1)	11¼	11¼	11¼	11¼	+ ¼	11	11½	100
23⅝	10¼	Dixie Gas & Utilities	17	17	17	17	..	17	17½	500
⅛	1/16	Dolores Esperanza	1/16	1/16	1/16	1/16	..	1/16	⅛	100
23⅞	12⅝	Douglas Aircraft (75c)	22	22	21½	21½	− ⅜	21	22	200
100	71	Dow Chemical (2)	95	96½	95	96½	− 1½	95½	100	400
56⅝	31	Dresser (S. R.), A (3½)	50⅛	50⅞	50⅛	50⅛	− ⅛	50¼	51	300
44⅝	38⅝	Dresser (S. R.), B (2)	42⅝	44⅝	42⅝	44⅝	+ 2⅛	43⅛	43⅞	2,100
108⅝	41	Driver-Harris Co., new	92⅞	93⅝	91⅝	91⅝	− 2⅛	91½	93⅝	1,100
13⅞	6	Dubilier Cond. & Radio	6	6	6	6	− ¼	6	6⅛	500
209	145	Duke Power (‡5)	190	190	185¼	185¼	− 9½	185	190	100
7	3⅝	Durant Motors	4	4	3⅞	3⅞	− ⅛	3⅞	4	300
17	16⅛	Duquesne Gas Cp., w i	16½	16½	16⅛	16⅛	− ¼	16⅛	16¼	3,100
42	25⅛	East. Gas & Fuel Asso.	36⅞	36⅞	36⅞	36⅞	+ ⅜	36½	37	100
18⅝	7⅞	Eastern Util. Inv., A	12⅛	12⅞	12⅞	12⅞	+ ⅛	12⅝	13	100
17⅝	14	Eastern Util. Asso. cv.	16½	16⅝	16½	16⅝	..	16⅝	16⅞	500
44	18⅝	East. States Pw., B (1)	39	39	38⅛	38⅛	− ⅞	38½	39	1,100
23	13¼	Eisler Elec. Corp. (1.50)	14⅜	14¾	14¼	14⅝	+ ¼	14¼	14¾	1,200
117⅞	80½	Elec. Bond & Sh. (b6)	107¾	108⅝	107⅛	108⅛	+ ⅞	108⅛	108⅝	60,400
109⅞	103⅝	Elec. Bond & Sh. pf.(6)	108	108	108	108	..	107⅞	108¼	400
39½	24⅛	Elec. Power Asso. (1)	35	35	34½	35	..	34	35	1,000
37	22⅛	Elec. Pow. Asso., A (1)	31	31¼	31	31¼	+ ½	31	31½	900
78⅛	28½	Elec. P. & L. opt. war.	71⅝	73⅝	71⅝	73⅝	+ 1⅝	72½	73⅝	300
32⅛	15½	Elec. Shareholding (‡1)	25⅛	25⅝	25⅛	25⅝	+ 1⅛	24⅛	25	200
108	82	Elec. Sharehold'g pf.(6)	100	100	100	100	+ 1	98	100⅝	200
15⅛	13	Empire Fire Ins.	13⅝	13½	13⅝	13½	− ⅛	13	14	200
13⅞	6	Empire Steel Corp.	6⅛	6⅛	6⅛	6⅛	..	6	7	200
30	22⅛	Employ. Reinsur. (1½)	29	29	29	29	..	29	30	400
2⅛	⅝	Engineers Gold	1	1	1	1	− ⅛	1	1¼	200
23	17⅜	Europ. El., Ltd.,A(60c)	18	18	17¾	17¾	− 1¼	17½	18⅝	300
9	6	Europ. El., Ltd., deb. r.	6¼	6¼	6	6	− ½	5½	6	400
6	2⅝	Evans Wallower Lead	2⅝	2⅝	2⅝	2⅝	..	2⅝	3	200
9½	2	Fabrics Finishing	4⅛	4⅛	4⅛	4⅛	+ ⅝	4¼	4¾	300
68⅛	48	Fajardo Sugar	50	50	50	50	− ⅛	50	55	50
2⅛	½	Fandango Corp.	⅞	⅞	⅞	⅞	− ⅛	⅜	1	200
9	6	Fed. Bake Shops, Inc.	7	7	7	7	− 1	6⅝	8	200
24⅝	19½	Fed'td. Metals (†1¼)	21⅞	21⅞	21⅞	21⅞	+ 2⅝	19½	24	100
8⅛	⅜	Film Inspect. Mach.	3⅛	3⅛	3⅛	3⅛	− ⅜	3	3⅝	100
34⅛	13⅝	Fokker Aircraft	24½	25⅝	24½	25⅝	+ 1⅛	25½	25⅝	1,000
21⅛	16	Foote Br. G.&M. (1.20)	16⅝	16⅝	16⅝	16⅝	− 1¼	16½	18	100
38½	28	Ford Mot., Can.,A(†1½)	36	36	36	36	− ½	36	36½	500
12⅛	6⅛	Ford Mot., France(28c)	12	12	11⅝	11⅝	− ½	11¾	12½	200
19⅛	10¼	Ford Mot., Ltd. (37½c)	17½	18	17½	18	..	17¾	18	1,500
10⅞	4	Foremost Dairy Prod.	5	5	5	5	..	5	10	200
7⅞	2½	Foundation For. Shs.	5⅛	5½	5½	5½	+ ⅛	5	6	300
17⅞	2½	Fox Theatres, Cl. A	12⅞	13⅛	12⅞	13⅛	+ ⅛	13	13¼	1,800
7	2½	Galena Oil Corp.	6½	6½	6½	6½	..	6½	6¾	400
33½	20	Garlock Packing (1.20)	25⅝	26	25⅝	26	+ 1	25⅝	26¼	800
4⅝	2⅝	General Baking	3	3	2⅞	2⅞	− ⅛	2⅞	3	700
54½	34½	General Baking pf. (3)	35⅛	36	35½	35½	− ½	35	36	800
14	10⅝	Gen. El., Ltd.,rcts.(50c)	12	12	12	12	..	11⅞	12	100
59	50	Gen. Capital Corp.	52¼	52¼	51¼	51½	+ ⅜	51½	52½	300
29⅝	21	Gen. Empire Corp.	25	25⅝	25	25⅝	+ ⅝	25	26	200
97⅛	80	Gen. G. & E. cv.pf.,B(6)	85⅝	85⅝	85⅝	85⅝	+ ⅝	80	86	200
10⅝	5	Gen. Laun. Mach.	5⅝	5⅝	5⅝	5⅝	+ ⅝	5¼	6	100
37¼	32	Gen. Petroleum, n.w.i.	34	34	34	34	..	34½	36½	100
30	20	Gen. Wat. W.&El.,A(2)	29⅝	30	29⅝	30	+ ½	29⅞	30	600
23½	17¼	Gerrard (S.A.)Co. (1.50)	17¼	17¼	17¼	17¼	− ½	17⅛	17½	100
121½	98	Glen Alden Coal (8)	100	100	100	100	..	100	100⅞	200
16⅛	11⅝	Globe Underwriters	12	12	12	12	..	11⅞	12½	200
⅝	⅛	Gold Coin	[illegible]	[illegible]	[illegible]	[illegible]	+ [illegible]	[illegible]	[illegible]	2,000
6	2⅝	Gold Seal El., n.	3⅝	3⅞	3⅝	3⅞	+ ⅛	3⅞	4	400
7	3	Golden Centre	4¼	4⅜	4	4⅜	..	4⅛	4⅜	900
46⅝	30¼	Gold. Sachs T. C. (b6)	33	33½	32¼	33	− ½	32⅝	33	32,900
39⅝	30	Gorham, Inc., pf. (3)	39⅝	39⅝	39⅝	39⅝	− ½	39	42	100
3½	1½	Gotham Knitbac Mach.	1⅝	1⅝	1⅝	1⅝	..	1⅜	1¾	100
260	220½	Gt. A. & P. Tea, n-v.(5)	240	240½	239	240½	..	235	241	80
14½	11⅝	Groc. Store Prod., v.t.c.	13⅝	13⅝	13⅝	13⅝	..	13⅝	14	200
166⅞	131½	Gulf Oil of Pa. (1½)	151½	151½	150⅝	150⅝	− 1⅝	150½	152¼	600
29⅛	27½	Guenther Law (2)	28⅛	28⅝	28⅛	28⅝	..	..	..	200
1½	¾	Happiness Candy	1⅛	1⅛	1⅛	1⅛	..	1⅛	1¼	100
98⅝	88	Hartford El. Lt. (2.75)	95	95	95	95	+ 1¼	95	96	50
7⅞	5	Helena Rubinstein	5⅛	5⅛	5⅛	5⅛	..	5⅛	5¼	100
23	19	Heyden Chem. Corp.(2)	19⅞	19⅞	19⅞	19⅞	+ ⅜	..	..	100
7	5	Hollinger Gold (60c)	6⅝	6⅝	*6⅝	6⅝	+ ⅛	6⅝	6½	200
27⅞	19⅛	Houston Oil of Tex., n.	22⅞	23½	22⅞	23⅛	+ ¼	23½	23⅝	3,500
30	22½	Houd.-Hers.cv.pf.A(2½)	23⅝	23⅝	23⅝	23⅝	− ⅝	23½	24	100
14⅝	8⅝	Hudson Bay Min. & S.	10	10	9⅞	9⅞	+ ⅛	9⅞	10	200
119	78	Humble Oil (2)	103⅞	104	*103⅝	104	+ ½	104	104⅝	600
55	37½	Hydro El. Sec. (2)	47⅝	49⅛	47⅝	49⅛	+ 2⅛	49	49½	2,400
15	10	Hygrade Food Products	12⅝	12⅝	12⅝	12⅝	..	12¼	13½	100
30	22½	Imp. Oil of Can.,n.(50c)	24⅝	25⅞	24⅝	25½	+ ½	25	25½	1,900
47½	35	Indian Terr. Ill. Oil, A	35½	35½	35½	35½	+ ½	35⅝	35⅞	100
29⅝	17	Indus. Fin. ctfs. (b10%)	25	25¼	25	25¼	+ ¼	24⅝	25¼	300
73½	60	Indus. Fin. cv. pf. (7)	68⅝	68⅝	68⅝	68⅝	− ⅛	..	..	25
85⅛	69½	Ins. Co. of N. Am. (‡3)	79	79	79	79	..	79½	80	100
71	54½	Insull. Util. Inv. (b6%)	65	65	64¾	64¾	− ½	64½	65	200
23	17	Insurance Sec. (1.40)	19¼	19¾	19½	19¾	+ ½	19½	19¾	1,000
23½	20	Intercoast Trad. Co. (1)	20	20	20	20	..	19½	20½	200
1⅝	⅝	Intercontinent Pete, n.	1⅛	1⅛	1⅛	1⅛	..	1⅛	1⅜	1,300
8⅝	4⅛	Intl. Hold. & I. Co.(10c)	5⅛	5⅛	5⅛	5⅛	− ⅛	6	6⅛	300
24	17⅞	Intl. Petrol (1)	21	21	20⅝	20⅝	..	20⅝	21	1,200
51	49	Intl. Salt new, w i	49⅞	49⅞	49	49⅞	− ⅛	49	49½	4,200
46½	32½	Intl. Superpower (‡1)	39⅞	39⅞	39⅞	39⅞	− ⅛	39⅞	40½	100
19⅝	6⅞	Intl. Util., B	17⅞	18⅛	17⅞	18⅛	+ ⅜	18⅛	18½	11,600
4⅝	1⅛	Intl. Util. war.	2	2	2	2	..	1½	2⅛	700
14⅝	10¼	Interstate Equities	11⅝	11⅝	11⅝	11⅝	+ ⅜	11¼	11⅝	300
46	40¼	Interstate Eq. cv.pf.(3)	42¼	42¼	42	42	− ⅛	42	42⅝	200
10	9½	Intl. Util. war., new	10	10	10	10	+ ½	9⅝	11	100
27	12	Irving Air Chute (1.50)	21½	21½	21½	21½	− ⅛	21⅛	22½	100
9¼	6	Irving Air Chute war.	7⅝	7⅝	7½	7½	− ¼	7	7⅝	300
18	9⅝	Italian Superpower, A	12⅝	12⅝	12½	12½	− ⅜	12¼	12⅝	500
9⅝	5	Italian Superpwr. war.	6⅛	6⅛	5⅝	5⅝	− ⅝	5½	5⅝	1,600
3	1⅞	Kirby Petroleum	2	2	2	2	..	1⅞	2	300
20¼	13¼	Klein (H.) pt. pf.(‡1.20)	15	15	15	15	− ⅜	14⅝	15¼	100
43½	35½	Lackawanna Sec. (4)	41½	41⅝	41½	41⅝	+ ¼	41½	41⅝	300
25½	14⅞	Lefcourt Realty (†1.85)	21⅞	23	21⅞	23	+ 2	22½	24⅞	400
37⅞	29	Lefcourt Realty pf. (3)	34	35⅞	34	35⅞	+ 1⅞	33½	36	200
30½	17½	Lily T. C. C. (1.50)	28½	28½	28½	28½	− 1⅛	28½	29¼	100
29	18⅝	Lion Oil Ref. (2)	26½	27	26½	27	+ ½	26½	27	200
20⅞	3⅝	Loew's, Inc. war.	17⅝	17⅝	17⅝	17⅝	− ⅛	17½	18	200
5	3	La. Land & Exp.	3⅝	3½	3½	3½	..	3½	3⅝	200
24⅞	18	Mac Marr Sts. (1)	19½	19½	19¼	19¼	..	19¼	19½	300
½	¼	Magdalena Syndicate	[illegible]	[illegible]	¼	¼	− [illegible]	¼	⅜	3,000
47	37	Mapes Con. Mfg. (†3¼)	44⅞	46	44⅞	46	+ 1	46	46¼	300
12⅝	9	M. W. T., L. b.shs.(62c)	9⅛	9⅛	9⅛	9⅛	+ ⅛	9	10	100
17⅛	9½	Marion Steam Shovel	9⅛	9⅛	9⅛	9⅛	− ⅝	9	10	100
47½	32⅝	Marine Mid. Corp.(1.20)	39	39⅛	39	39⅛	+ ⅛	39	39⅜	400
10⅛	8	Mass. Util. Asso.	8⅛	8⅛	8⅛	8⅛	..	8	8¼	100
3¼	1	Mavis Bottling	2¼	2⅝	2¼	2¼	− ⅛	2¼	2⅝	1,300
69⅝	48	Mayflower Asso. (‡2)	69¼	69½	69¼	69½	+ 1	68	70	200
73	55¼	Mead Johnson (†3½)	71	71	71	71	..	69½	71	100
22¼	10⅝	Memphis Nat. Gas. Co.	18⅞	19	18⅞	19	..	18½	19	1,700
88⅝	83⅝	Merritt C.& S.pf.A(6½)	88½	88½	88½	88½	+ ½	..	..	100
2½	1⅛	Mesabi Iron	1⅞	1⅞	1⅞	1⅞	..	1⅞	2	100
16⅝	8⅝	Metal & M., Inc. (1.20)	13⅞	14	13½	14	− ⅛	13⅝	14	700
30	16	Met. Chain Stores	18¼	18¼	18¼	18¼	+ 1⅛	18	18½	200
7½	2	Mexico-Ohio Oil	3⅝	3⅝	3⅝	3⅝	− ⅛	3¼	4¼	100
24⅞	16¼	Mid. Roy. cv. pf. (2)	23⅝	23⅝	23⅝	23⅝	..	20	23½	100
11⅞	7⅝	Middle S. P. v.t.c. A	8⅝	8⅝	8½	8⅝	+ ¼	8½	9	700
6	4	Middle S. P. v.t.c. B	4	4⅛	4	4	..	4	4⅛	600
27¾	25	Middle W. S. U. (1⅝)	26½	26⅞	26	26½	..	26	27¼	400
38	25½	Middle W. Util. (b8%)	34	34¼	34	34	..	34	34¼	600
8	3⅛	Middle W. Util. war. B	5½	5½	5½	5½	+ ⅛	5¼	5½	200
33⅝	27	Miller & Sons (2)	31⅝	32¼	31½	32¼	+ 2¼	32¼	32⅝	800
27⅞	18	Miss. River F. bd. rts.	19⅛	19⅞	19⅞	19⅞	..	20	21⅝	100
6	2	M. K. P. L.v.t.c.,B.w.i.	2¼	2¼	2	2	− ¼	2	2⅛	3,500
35⅝	18⅞	Mo. Kan. P. L. (b 10%)	35⅝	35⅝	35½	35⅝	..	35⅝	35⅝	4,900
2¼	1⅛	Montecatini deb. rts.	1⅝	1⅝	1⅝	1⅝	..	1⅝	1½	200
43⅝	37	Moody's Inv.S.pt.pf.(3)	43½	43½	42½	43	..	42	44	400
49¼	37½	Morrison Elec. (‡1)	42½	42⅝	42½	42⅝	+ ¼	42	44	200
32	24½	Mtge. Bk. of C. (Am. shs.) (1.91)	29¼	29¼	29¼	29¼	..	29¼	32½	100
⅝	⅜	Mountain & Gulf (.08)	½	½	½	½	..	⅜	½	200
12½	8	Mountain Prod. (1.60)	10¼	10¼	10¼	10¼	− ¼	10¼	10½	200
12⅝	7½	Nat. Amer. Co.	9	9	9	9	..	9	9¼	100
21⅝	8½	National Aviation	18¼	18¼	18¼	18¼	− ¼	18¼	18½	100
51½	42	Nat. B. & S. Corp.(25c)	44⅞	45	44⅞	45	..	44½	46	200
108	104	Nat. Dairy P. pf., A(7)	108	108	107	107	− ¾	106	107¼	300
20	16	Nat. Family St. (1.60)	17½	17⅝	17¼	17⅝	..	17⅝	17⅞	700
41⅝	25¼	Nat. Fuel Gas (1)	39	39	39	39	..	38⅞	39⅛	300
32	15⅝	Nat. Screen Serv. (2)	31	32	31	32	+ ⅞	31⅞	32	2,000
14⅝	12	Nat. Short T.S.,A(‡50c)	14⅝	14½	14¼	14⅝	− ⅛	12	14½	700
76½	50	Nat. Steel Corp.x.w.(2)	66⅝	68	66⅝	67⅛	+ ⅝	68¼	68½	1,200
30	19⅞	Nat. Steel Corp. war.	25	25	25	25	..	20	25	300
35	29	Nat. Sugar N. J. (2)	34⅛	34⅛	34	34	− ⅛	33⅝	34⅛	1,200
10¼	3½	Nat. Union Radio	7⅝	8	7⅝	8	+ ⅞	8	8¼	400
2⅝	1¼	Nauheim Pharmacies	2	2	2	2	..	1	2⅝	100
125⅝	112¼	Neisner Bros. pf. (7)	115	115	115	115	− ½	115	125	100
144	60	Nevada Cal. Electric	139½	144	139	144	+ 8	138	148	480
95¼	88⅞	New Eng. Pow. pf. (6)	92	92½	92	92½	+ ½	91⅞	92½	30
160⅞	144	New Eng. T. & T. (8)	151	151	150	150	− 3	151	151⅝	250
91½	66¼	New Jersey Zinc (†2½)	75	75	75	75	..	73	76⅝	100
7¼	3¼	New Mex. & Ariz. Land	4⅝	4⅝	4⅝	4⅝	+ ⅝	3⅝	4⅞	200
141⅞	105½	Newmont Mining (‡4)	118½	119⅝	118½	119⅝	+ ⅝	118	119½	800
42	24	Newport Co. (2)	33⅜	33⅝	33⅜	33⅝	+ ⅜	32½	33½	100
37	15⅛	N. Y. Hamburg (2½)	36⅛	36⅛	36⅛	36⅛	+ 1⅛	32	36½	200
18	8	N. Y., Rio & B. A., Inc.	14	15	14	15	..	14⅞	15	800
116⅝	114	N. Y. Tel. pf. (6½)	116½	116½	116½	116½	+ ⅛	116	117	100
21⅞	14	N. Y. Tran., new(†1.70)	20	20¾	20	20¾	+ ¼	19	21	600
24½	18⅞	Niagara H. Pow., new	22⅝	22⅞	22¼	22½	..	22½	22⅝	9,600
6½	4⅝	Niagara H. P., A, w.,n.	5⅞	6	5⅝	6	..	5⅞	6	2,200
15⅞	11⅝	Niagara H. P., B, w.,n.	14	14	14	14	− ¾	14	14¼	100
21½	12	Niagara Sh. (Md.) (40c)	19¼	19⅝	19¼	19⅝	+ ⅝	19⅛	19⅝	300
45½	27½	Niles-Bem.-Pond (†2¼)	33	34	33	34	+ 1	34	34⅝	800
1⅞	1⅜	Nipissing (30c)	1½	1½	1½	1½	+ ⅛	1⅜	1½	100
44½	25½	Noranda Mines (3)	28⅝	28⅝	28⅝	28⅝	− ½	28⅝	29¼	100
5	2	No. Am. Avia., A war.	3⅞	3⅞	3⅝	3⅝	− ½	3⅝	3¾	1,000
24	18½	No. & So. Am. Corp., A	22½	23¼	22½	23¼	..	23½	23¼	1,300
4½	3⅞	No. European Oil Corp.	4	4⅛	3⅞	4⅛	..	4	4⅛	9,900
183½	158	No. States Pow., A (8)	167	167	167	167	+ ½	166	169	100
1¼	¾	Ohio Copper	¾	¾	¾	¾	..	⅝	⅞	800
74⅞	66½	Ohio Oil (4)	72⅛	73	72⅛	73	+ 1	72	72½	300
108	103	Ohio Oil n. cum. pf.(6)	105	105	105	105	..	104	105	100
18⅝	10½	Outboard Mot., A (1.80)	15⅛	15⅛	15⅛	15⅛	− ⅛	15	16	100
13	8⅞	Outboard Motor, B	8⅝	8⅝	8⅝	8⅝	− ⅜	8⅝	8⅝	100
53	26	Pacific Coast Bis. (1)	53	53	53	53	+ ⅛	52½	53½	500
107¼	49	Pac. Coast Bis.pf.(3.50)	104⅞	107¼	104⅞	107¼	+ 2½	105	107	1,000
39⅝	27½	Pac. Pub. Svc. (1.30)	32¼	32¼	32¼	32¼	− ½	32	32½	100
2½	1	Pandem Oil	1¼	1⅜	1¼	1¼	− ⅛	1⅛	1¼	2,800
13⅝	5	Param. Cab Mfg. (b8%)	6⅛	6⅛	6⅛	6⅛	+ ¼	5⅞	6	100
16½	12	Pennroad Corp.	13⅛	13⅛	13	13	..	13	13⅛	2,700
95⅝	73	Penn W. & P. (3)	87	87	87	87	..	85	89⅞	100
98	93½	Penn Salt (5)	93½	93½	93½	93½	− 4½	92½	96	100
105	92	Pepperell Mfg. (8)	96¼	96¼	96¼	96¼	− 3½	96	99½	50
12	6¼	Perryman Electric	7½	7½	7⅜	7½	− ⅝	7⅛	8½	300
5⅞	4¼	Petroleum Corp. war.	5½	5½	5⅛	5½	..	5⅜	5½	2,400
15⅝	9¼	Pilot Rad Tube, A(1.20)	9½	9½	9¼	9¼	− ¼	9	9½	200
27½	21¼	Plymouth Oil (2)	21	22¼	20½	22¼	+ 1⅜	21½	22½	400
18⅛	9	Polymet Mfg. (‡1)	11⅞	13½	11⅞	13½	+ 1½	13½	13¾	600
75	38	Power Securities pf.	73	73	73	73	+ 3	72	80	100
1⅝	¾	Premier Gold (24c)	15/16	15/16	15/16	15/16	..	15/16	1	100
15⅝	8½	Prince & Whitely (1)	13½	13½	13½	13½	..	13⅜	13½	2,200
44	35½	Prince & Wh. pf. (3)	40¼	40¼	40¼	40¼	..	40¼	40⅝	300
23	14	Prudential Inv.	18½	18⅝	18½	18⅝	+ ¼	18⅝	19	1,000
27½	17¼	Pub. Util. Hold., w. w.	23⅞	24½	23⅞	24½	+ ½	24⅝	24½	5,100
9⅝	6½	Pub. Util. Hold. war.	7⅝	8¼	7⅝	8¼	..	8⅛	8¼	3,100
9⅝	6½	Pub. Ut. Hold. war.,s. 6	7	7	7	7	..	..	..	300
101½	99	Puget Sd. P.& L. pf.(6)	99½	99½	99½	99½	..	..	..	10
10	7⅞	Pyrene Mfg. (80c)	8½	8½	8½	8½	+ ⅛	8⅝	9	100
98½	96⅝	Pure Oil pf. (6)	97½	97½	97½	97½	+ ¼	97½	97⅞	10
27	15	Radio Prod. (1)	15⅛	15⅛	15	15	− ⅛	15	18	400
9½	7	Railroad Shrs. Cp.(25c)	7⅛	7⅛	7⅛	7⅛	..	..	..	100
16⅝	12	Railway & Util. Inv., A	14	14⅛	14	14⅛	+ ⅛	14⅛	15	200
14⅞	8½	Rainbow Lum. Pr., A.	10	10⅛	9½	10⅛	+ ⅛	10	10¼	400
7⅝	3⅞	Rainbow Lum. Pr., B.	4⅛	4⅛	4⅛	4⅛	..	4⅛	4⅜	100
5⅝	2⅛	Reiter-Foster (40c)	3¼	3¼	3¼	3¼	..	3⅛	3¼	100
16	14	Reliance Intl. Corp., A	14¾	14¾	14¾	14¾	− ⅛	14½	14⅞	100
8⅞	7¼	Reynolds Invest.	8	8	7⅞	7⅞	− ⅛	7½	7¾	1,200
25	14	Root Ref. cv.pr.pf.(1.80)	24	24	22	22	− 2⅞	21⅞	22½	300
8⅝	3⅝	Ryan Consolidated	6½	6½	6½	6½	− ⅜	6	6⅝	100
34	19½	St. Regis Paper (1)	30⅝	30⅝	30	30½	− ⅛	30⅝	30¾	2,600
2½	1½	Salt Creek Cons. (40c)	1⅞	1⅞	1⅝	1⅝	− ⅛	1½	2	500
4⅝	2⅞	Schulte Uni. 5c to $1 S.	3½	3½	3½	3½	..	3⅞	4	100
10⅝	7	Seaboard Util.	7	7	7	7	− ⅛	7	7¼	100
9	5½	Segal L. & H'dw're(50c)	7	7	6⅞	*6⅞	− ⅛	6⅞	7	700
17½	6½	Seiberling Rubber	7⅞	7⅞	7⅞	7⅞	+ ⅜	7½	8	100
12⅝	7¼	Selected Ind.	8½	8½	8⅛	8⅛	− ⅛	8¼	8½	700
9⅞	5½	Shattuck Den. Min.	6	6	5⅞	5⅞	− ⅛	5⅞	6½	300
20	8⅛	Shenandoah Corp.	14½	15	14½	14⅞	+ ⅜	14¾	15¼	1,000
48½	33	Shenand. Corp. pf. (a3)	46¼	46⅝	46	46⅝	− ⅛	46¼	46½	1,600
34½	18	Silica Gel ct.	23	24⅞	23	24⅞	+ 1⅞	23½	25	400
25⅝	16⅜	Sisto Fin. Corp.	21	21	21	21	..	20¾	21	100
250	137½	Smith (A. O.) (2)	215¼	215¼	215¼	215¼	+ ¼	215	223	10
33	21	Solar Refining	21	21	21	21	− ½	20⅝	22	100
2⅝	1¼	South Am. Gold & Plat.	1⅜	1⅜	1⅜	1⅜	..	1⅜	1½	100
18	5	South Coast	7⅝	7⅝	7⅝	7⅝	− ⅛	7½	8	100
45⅞	37½	South Penn Oil (†2¼)	42	42	42	42	..	42	42⅝	300
8⅛	4¼	Southern Corp.	6⅞	6⅞	6⅞	6⅞	+ ⅛	6½	7	100
21	20	South. Nat. Gas	20	20	20	20	..	20	20¼	300
17	9	Southland Royalty (1)	14⅝	14⅝	14¼	14⅜	..	14¼	14⅜	7,000
3⅝	⅝	Stand. Motors	2	2	1⅞	1⅞	− ⅛	1⅞	2	200
59⅞	49½	Stand. Oil of Ind. (2½)	54¼	54¼	53⅞	53⅞	− ⅜	53⅝	54	3,200
40½	33¼	Stand. Oil, Ky. (†1.80)	36¼	36¼	36⅛	36⅛	− ⅛	36	36¼	500
48⅞	34	Starrett Corp. pf. (3)	41¼	42	41¼	42	+ 2⅜	41½	42½	500
23⅞	10	Stein Cosmetics, Inc.	21¼	21¼	20⅝	21⅛	− ⅜	21	21⅛	6,700
10	7	Stinnes (Hugo)	7	7	7	7	− ½	7	9	100
4⅝	1⅜	Stutz Motor Car	2½	2½	2½	2½	..	2½	2⅞	100
51	39	Sun Inv. pf. (3)	46	46	46	46	..	45	47	100
10	5¼	Sunray Oil (40c)	7½	7⅝	7¼	7½	+ ¼	7⅝	7⅝	2,700
53	38	Superheater (†(3½)	45½	45½	45½	45½	− ½	44½	46	100
38½	31	Swift Internatl. (2½)	37¼	37¼	37	37⅛	+ ⅛	37⅛	37½	1,600
34½	29¾	Swift & Co. (2) new	30	30½	30	30½	+ ¾	30¼	31	300
33	21	Taylor Milling (†3)	32½	32½	32½	32½	− ½	31⅝	35	100
86½	51	Technicolor, Inc.	60⅞	61⅝	59⅝	59⅞	− 1⅛	59¼	60	2,300
6⅞	4⅝	Teck Hughes (60c)	6⅞	6⅞	6⅞	6⅞	+ ⅛	6⅞	7	400
16¼	14	Tennessee Products	15	15	15	15	+ ⅞	14	16	100
15	8⅝	Texon Oil & Land (25c)	14¼	15	14¼	14⅛	+ ¼	13¾	14¼	2,700
5¼	3⅝	Thatcher Sec.	3⅞	4	3⅞	4	..	3⅞	4	500
87	76	Thermoid Co. cm.pf.(7)	81	81	80	80	− 2½	80	82	50
57¾	44¼	Todd Shipyard (4)	57½	57¾	57½	57¾	+ 1½	57⅝	58½	200
2	[illegible]	Tonopah Mining	[illegible]	[illegible]	[illegible]	[illegible]	− [illegible]	¾	1	100
47⅝	38⅝	Transamer (‡1.60)	42⅛	42½	40¼	41	− 1⅜	40⅝	41	10,400
10⅞	6	Trans. Air Trans.	9¼	9⅝	9¼	9⅝	+ ¼	9¼	9⅝	600
9	4	Tri-Cont. Corp. war.	6⅝	6⅝	6⅝	6⅝	− ⅛	6¾	7	100
26	23½	Trunz Pork Strs. (1.60)	24½	24½	24½	24½	..	24	24½	100
22⅝	12½	Tubize Chatel, B	13½	13½	13	13	..	13	13½	200
15⅝	15	Twin Sts. Nat. Gas, A	15	15⅝	15	15⅝	+ ⅝	..	..	300
27	17¾	Ulen & Co.	25	27	25	27	+ 3	27	28½	800
36⅛	26¼	Unger. Fin. Corp.	28	28	28	28	..	29	30	100
1	½	Union Tobacco	½	½	½	½	..	½	⅝	100
110	101	Unit. Carbon pf. (7)	110	110	110	110	+ 2	108	..	100
44	32	Unit. Chem. pt. pf. (3)	35¼	35¼	35¼	35¼	..	35¼	36	100
1	⅝	Unit. El. Svc. pur. war.	⅝	⅝	⅝	⅝	..	⅝	¾	400
44	27	Unit. Founders (b 2-35)	31⅛	31⅛	31⅛	*31¼	+ ⅛	31⅛	31½	2,700
45⅝	19⅝	Unit. Gas Co.	39⅝	40⅛	39⅝	39⅞	+ ⅛	..	..	2,500
98½	94½	Unit. Gas Corp. pf. (7)	97½	98½	97½	98½	+ 1⅛	98⅛	99	2,700
28⅝	17⅝	Unit. Gas Corp. new	24	24½	23⅞	24	..	24	24⅛	27,200
42⅞	29¼	Unit. Gas Corp. ctfs.	39⅝	40	39¼	39⅞	..	39¾	40	3,200
11¼	6¾	Unit. Gas Corp. (war.)	9⅞	10	9⅞	9⅞	..	9⅞	10	2,000
56	27½	Unit. Lt. & Pr., A (1)	53¼	53⅞	52⅞	53⅜	+ ⅝	53⅛	53⅜	6,600
99⅞	80	Unit. Lt. & Pr., B (1)	91	92	91	92	+ 1½	..	..	1,200
119⅝	97⅛	Unit. Lt. & Pr. pf. (6)	116½	116½	116½	116½	+ ⅜	116½	117	500
1	¼	Unit. Ret. Chem., A	⅜	⅜	⅜	⅜	..	⅜	1	100
9½	7½	Unit. Ret. Ch. pf. (3½)	9½	9½	9½	9½	+ ¼	9½	12	100
72½	52	U. S. Dairy, A (5)	68½	68½	68½	68½	+ ½	68	70	100
22⅞	14¼	U. S. Elec. Pr. (w.w.)	18⅝	19¼	18⅝	19¼	+ ½	19⅛	19¼	16,700
26⅝	17⅝	U. S. Foil Co., B(1)	25	26⅞	24⅞	26	+ 2	25⅝	26	3,600
8	2½	U. S. & Int. Sec.	4⅝	4⅝	4⅝	4⅝	+ ⅛	4½	5	100
75	60¼	U. S. & Int. Sec. 1st pf. (5)	66⅞	66⅞	66⅞	66⅞	..	66⅝	68	100
23	17⅛	U. S. & Overs. (w.w.)	22½	23	22¼	22⅝	− ¼	22½	22¾	6,700
58	42	U. S. Gypsum (1.60)	47	47	47	47	− [illegible]	45½	49½	100
20⅝	11	U. S. Lines pf. (1)	16⅝	16⅝	16⅝	16⅝	..	16½	16⅝	800
6¼	3⅛	Unit. Stores	3⅛	3¼	3⅛	3⅛	− ⅛	3¼	4½	100
16⅝	11	Unit. Verde Ext. (4)	11½	11½	11½	11½	− ⅛	11½	11⅝	1,500
23⅞	16⅛	Utility & Ind.	18⅛	18⅛	18	18	− ⅛	18	18⅛	700
29⅝	22	Utility & Ind. pf. (1½)	24⅝	24⅝	24⅜	24⅜	− ⅛	24¼	24½	100
28	14¼	Util. P. & L. (a1)	23½	23½	22⅞	23½	− ⅛	23¼	23½	6,200
22	10⅝	Utility Equities	17⅝	17⅝	17½	17½	− ⅛	17	17½	300
97⅞	85⅜	Vacuum (†4¼)	90⅝	94⅝	90⅝	*94⅝	+ 5⅛	94	94¼	6,800
16	6	Van Camp Packing	8½	8⅝	8¼	8⅝	+ ½	8	8⅞	500
16	7⅜	Van Camp Pack. pf.	12	12	12	12	− ⅛	11⅞	14	100
4½	2¼	Venezuela Petroleum	2⅞	2⅞	2⅞	2⅞	..	2⅞	3	500
9¼	8	Vick Fin. Corp.	8¼	8¼	8¼	8¼	..	8⅛	8¼	1,400
14½	8½	Wayne Pump	14½	14½	14½	14½	+ ½	14½	15	500
15½	6½	Wil-Low Cafeteria	11½	12½	11½	12½	+ ⅝	11½	11¾	1,800
6½	3½	Winter (Benj.)	3⅝	3⅝	3⅝	3⅝	..	3½	4	100
67½	55	Winton Engine (4)	67	67	67	67	+ ¾	66	67¾	100
2½	½	"Y" Oil & Gas	1½	1½	1½	1½	− ¼	1½	1⅞	100
⅝	1/16	Yukon Gold	[illegible]	[illegible]	[illegible]	[illegible]	..	[illegible]	½	200
21½	14½	Zonite Products (1)	16⅝	16⅝	16⅛	16⅛	− ⅝	16	16⅛	400
		RIGHTS. Expire.								
1½	½	Cities Serv. ....June 16	[illegible]	[illegible]	[illegible]	[illegible]	+ [illegible]	⅝	[illegible]	57,500
24¾	21	Ches. & Ohio	22⅝	22⅝	21	22	− 1	22	22½	3,900
23⅞	19¾	Clev. E. I. u. r..June 2	22½	22½	22½	22½	..	..	..	45
1¾	1½	Hack. Water ..July 1	1¾	1¾	1¾	1¾	..	1⅝	3	100
⅜	1/16	Hud. B. M.&S. July 15	[illegible]	⅜	[illegible]	⅜	..	[illegible]	⅜	3,400
4⅛	4	Ins. Co. of N. A.Oct. 1	4⅛	4⅛	4⅛	4⅛	..	..	..	400
4½	4	Lone Star Gas..July 3	4¼	4¼	4¼	4¼	+ ⅛	4¼	4⅜	3,300
1/16	[illegible]	Fireman's F. I.June 25	1/16	[illegible]	[illegible]	[illegible]	..	[illegible]	[illegible]	800
3	⅜	Mo. Kan. P. L..June 25	1	1⅛	⅞	⅞	− ⅛	⅞	1	12,700
[illegible]	[illegible]	Newport Co. ...June 20	¼	¼	¼	¼	− [illegible]	¼	[illegible]	300
¾	⅝	Twin St. N.G.A.June 27	¾	¾	¾	¾	..	..	..	300

DOMESTIC BONDS.

1930 High.	1930 Low.		First.	High.	Low.	Last.	Net Ch'ge.	Closing Bid.	Closing Ask.	Sales.
97½	93	Alabama Pow. 4½s, '67	96½	96½	96⅜	96⅜	+ ⅛	96⅜	96½	5,000
103½	100	Alabama Pow. 5s, '56	102	102	102	102	− ¼	101	..	1,000
103⅜	99	Alabama Pow. 5s, '68	102⅝	102⅝	102⅝	102⅝	+ ⅛	102¼	102⅝	2,000
97¼	93	Alab. Pw. 4½s,'67,s. 7 d.	96¼	96¼	96¼	96¼	..	..	..	2,000
102⅝	101½	Aluminum Co. 5s, 1952	102	102	102	102	..	..	..	10,000
100	97¼	Aluminum, Ltd., 5s, '48	98⅝	98⅝	98⅝	98⅝	..	98⅝	99	1,000
99½	98	Am. Com'lth Pw. 6s,'40	98⅛	98⅛	98	98	− ⅛	98	98¼	16,000
98⅝	93¾	Am. Gas & Elec. 5s,2028	97⅝	98⅛	97¾	98⅛	+ ⅜	97¾	98¼	17,000
96⅛	93	Am. Gas & Pow. 6s,'39	93⅝	93⅝	93⅝	93⅝	+ ⅝	..	..	1,000
109	105	Am. P. & L. 6s, 2016	107⅞	107⅞	107⅞	107⅞	− ⅛	107⅞	108	28,000
99	96¼	Am. Rad. 4½s, 1947	96½	96½	96½	96½	− 1¼	96½	97½	4,000
101	96½	Am. Roll. Mill 5s, 1948	99⅝	99⅝	99	99	− ⅞	99⅛	99¼	51,000
101	95⅞	Appalach. El. Pow. 5s, '56, cash	99¼	99¼	99¼	99¼	..	..	..	2,000
101	100	Appalach. Gas 6s,B,'45	100⅛	100⅛	100	100	..	100	100⅛	43,000
146½	99¾	Appalach. Gas 6s, '45	130½	130½	130	130	− 1⅛	130	131	19,000
101	95½	Appalach. Pow. 5s, '56	99½	99¾	99½	99½	− ⅞	99⅝	99⅝	12,000
98⅞	93½	Ark. P. & L. 5s, 1956	98¼	98½	98¼	98¼	..	98⅜	98½	17,000
91½	84	Asso. Elec. 4s, '53	87	87	86½	87	..	86⅞	87	11,000
87	80	Asso. G. & E. 4½s,'49, c	80½	80⅝	80	80	− ⅝	80½	..	23,000
87	82	Asso. G. & E. 5½s, '38	83⅝	84	83⅞	83⅞	..	83½	84	6,000
88	78¼	Asso. G. & E. 5s, 1968	84¼	84½	84	84¼	− ¼	84	84½	14,000
108	96	Asso. Tel. Util. 5½s,'44,C	100	100½	100	100½	+ ¼	100	100¼	18,000
103¼	100	Bell. Tel., Can. 5s, '55	102½	102½	102¼	102¼	− ½	102¼	102½	3,000
103⅜	100	Bell. Tel. Can. 5s, B,'57	102½	102⅝	102½	102⅝	+ ⅛	102	102½	4,000
100⅝	98⅛	Bos. & Me.R.R.2d 5s,'55	98⅝	99	98⅝	99	+ ⅝	98⅝	99	8,000
108⅝	107	Canadian Nat. 7s, '35	108	108¼	108	108¼	+ ⅛	107	107½	17,000
105⅝	99⅝	Caterpillar Trac. 5s,'38	103½	103½	103½	103½	− ⅛	103½	103⅝	29,000
84	71	Cent. States Elec.5s,'48	80¼	80¼	80	80	− ½	80	80½	7,000
89½	72½	Cent. Sts. El.Co.5½s,'54	81⅜	82¼	81¼	81⅜	..	81½	82¼	13,000
91	88	Cent. Sts. P.&L. 5½s,'53	88⅝	89	88⅝	89	+ ½	..	..	2,000
102	97	Chi. Pneu. Tool 5½s,'42	97	97	97	97	− 1	..	..	1,000
104	98⅝	Chi. R. I. & P. 4½s,'60	101⅛	101⅜	101½	101⅜	+ ⅛	..	..	29,000
91⅛	82½	Childs Co. 5s, 1943	88	88	88	88	− 2	90	..	1,000
90	62½	Cigar Sts. Real 5½s,'49	86⅝	88½	86⅝	88½	+ 2½	86	88	49,000
90	62½	Cigar Sts. Real 5½s,'49, s. 7 d.	85¼	87	85¼	87	..	..	..	3,000
99½	99½	Cinn. St. Ry. 6s, B,'55	99½	99½	99½	99½	..	99½	100	6,000
128	113	Cities Serv. 5s, 1950	116⅛	116¾	115⅛	116⅛	+ ¾	..	..	171,000
88⅝	82⅝	Cities Service 5s, 1966	84⅛	84⅝	84⅛	84⅝	..	84¼	84⅝	12,000
88⅝	83⅝	Cities Serv. Gas 5½s,'42	87½	87½	87½	87½	..	..	..	5,000
94⅞	85⅛	Cities Sv. P.&L. 5½s,'52	88⅛	88⅛	88⅛	88⅛	− ⅜	87½	88⅛	3,000
108	106	Clev. Elec. Illum. 7s,'41	107	107¼	107	107¼	+ ¼	107¼	107½	6,000
101	96¼	Consol. Publish. 6½s,'36	99	99	99	99	..	100	..	1,000
72	65	Consol. Textile 8s, 1941	69	69	69	69	..	..	..	1,000
94	84⅝	Cont. Gas & El. 5s, 1958	89	89	88⅝	88⅝	− ⅜	..	..	14,000
98	94	Continental Oil 5½s, '37	96¼	96¼	96¼	96¼	− ¼	96¼	96½	10,000
99⅝	99	Crucible Steel 5s, 1940	99¼	99¼	99	99¼	− ¼	97⅛	97¼	4,000
99	98	Crown Zellerbach 6s,'40	98	98½	98	98½	− ⅛	98	98½	37,000
75	50	Det. Int. Bridge 7s, '52	58⅛	58⅛	58	58	− ½	58	60	2,000
97	68	Dixie Gulf Gas 6½s,'37, s. 7 d.	94	94	94	94	..	..	..	1,000
96	93⅞	Dixie Gulf Gas 6½s,'37, A, c. o. d.	96	96	96	96	+ 2½	..	..	3,000
97	68	Dixie G. Gas 6½s, A,'37	95⅛	97	95⅛	97	+ 1⅝	..	..	65,000
109½	97½	Duquesne Gas 6s, '45	100½	100½	99	100	− ½	100¼	102	24,000
87	80	East. Util. Inv. 5s,A,'54	80¼	80¼	80	80¼	− ⅛	80	80½	8,000
87	80	East. Util. Inv. 5s,A,'54, s. 7 d.	79½	79½	79½	79½	..	..	..	3,000
115½	98	El Paso N. G. 6½s,A,'43	111	111	110⅛	110⅛	− ⅞	110	111	6,000
120	98	El Paso N. Gas 6½s,'38	115	115	114⅛	114⅛	− 1⅛	114	116	5,000
94½	90⅝	Elec. Pow. & Lt. 5s,2030	91⅛	91¼	91⅛	91¼	− ¼	91⅛	91¼	6,000
89	83¼	Emp. Oil & Ref. 5½s,'42	87	87	87	87	+ ⅝	87	87½	6,000
97½	93	Fairbanks-Morse 5s, '42	96⅝	96⅝	96⅝	96⅝	+ ⅛	96¼	97	10,000
97	90⅞	Fed. Wat. Sup. 5½s,'54	96½	96½	96½	96½	+ 1	..	..	1,000
97	90⅞	Fed. Wat. Sup. 5½s,'54, s. 7 d.	95	95	95	95	..	..	..	1,000
94	88½	Firestone Cot. M. 5s,'48	89	89	89	89	..	88¼	88¾	5,000
96⅝	92½	Firestone T. & R. 5s,'42	93⅝	93⅝	93⅝	93⅝	− ¾	93½	..	10,000
92	82½	Fla. Pow. & Lt. 5s, '54	90⅝	90⅝	90½	90½	+ ¼	90½	90⅝	3,000
97¼	91	Gatineau Pow. 5s, 1956	94½	94½	94⅝	94⅝	..	94¼	94⅝	17,000
101	94¾	Gatineau Pow. 6s, 1941	99⅝	99⅞	99⅝	99⅞	+ ⅜	99¼	99⅞	6,000
97¾	96	Gen. Baking 5½s, 1940	96	96¼	96	96¼	+ ¼	97	97⅝	16,000
99⅝	99	Gen. Bronze 6s, '40	99	99	99	99	− ⅛	99	99⅝	3,000
80	57	Gen. Ray., Ltd., 6s,'48,A	73	73	73	73	..	72	74	5,000
95⅝	91⅜	Gen. Wat. Wks. Gas & E. 6s, 1944, B	95	95	95	95	..	95	95¼	10,000
99½	99	Gobel (A.) 6½s, '35, A	99	99	99	99	− ¼	99	99½	3,000
101	95½	Georgia Power 5s, 1967	100½	100½	100	100	..	100	100¼	11,000
91⅞	90	Grand F. & W. 6s, 1948	91	91½	91	91	..	90½	91½	2,000
108⅝	105	Grand Trunk 6½s, 1936	107	107	107	107	..	107	107¼	6,000
102⅝	99¼	Gulf Oil of Penn 5s,'37	101	101	101	101	..	..	..	6,000
98	92⅝	Gulf Stat. Util. 5s,A,'56	96⅜	96⅜	96⅜	96⅜	− ¼	..	..	1,000
98	88½	Hood Rubber 7s,'36,s.7d.	94	94	94	94	..	..	..	3,000
98	88⅛	Hood Rubber 7s, 1936	95	95	95	95	..	..	..	1,000
97	67	Hous. Gulf G. 6s, A, '43	96	97	96	97	+ 1¼	94	94½	20,000
96½	93	Hous. G.G.6½s,'43,c.o.d.	95⅛	96½	95⅛	96½	+ 1⅜	..	..	5,000
97	64	Hous. Gulf Gas 6½s,'43	96½	97	95¼	97	+ 1½	..	..	20,000
71½	58¼	Hygrade Food Pr. 6s,'49	69½	69½	67½	67⅞	− 1⅛	67½	69½	11,000
66½	59	Hygrade F. Pr. 6s,'49,B	64⅞	64⅞	64⅞	64⅞	+ 1¼	63	65	4,000
97	67	Hous. G. G. 6s, '43, s.7d.	94	94	94	94	..	..	..	1,000
97⅛	97	Hous. Oil Tex.5½s,'40,A	97	97	97	97	− ⅛	..	..	5,000
101	97¼	Ill. Pw. & Lt. 5½s,B,'54	100¾	100¾	100¾	100¾	..	100	101	1,000
95	88½	Ill. Pow. & Lt. 5½s, '57	93½	93½	93½	93½	− ⅜	93½	94	1,000
100½	96⅛	Ind. Pow. & Lt. 5s,A,'57	100	100	100	100	+ ½	100	..	1,000
126	98½	Inland Utilities 6s, 1934	123⅝	123⅝	120⅝	122	− 1½	..	..	165,000
112⅝	99	Insull Ut. Inv. 6s,'40,B	105¼	105¼	105⅛	105⅛	− ⅜	105⅛	105⅝	29,000
101	93½	Int. Pow. Sec. 7s,E,'57	99⅝	99⅞	99⅝	99⅞	+ ⅛	99¼	100	27,000
87	80	Intern. Sec. 5s, 1947	84	84	84	84	..	84	84½	1,000
96	92	Intercont. Pow. 6s, '48	93	93	93	93	− ½	93	93½	11,000
93½	85	Interstate Pow. 5s, '57	91	91	91	91	..	..	..	4,000
92⅞	80½	Interstate Pow. 6s, '52	89	89	89	89	..	89	90	2,000
103½	86½	Inv. Co. of Am.5s,A,'47	101	101	101	101	+ 1	100	101	5,000
82	76½	Inv. Co. of Am. 5s, A, 1947, x w.	79	80	79	80	+ ½	79	80	9,000
95	90½	Ia.-Neb. L.&P. 5s,A,'57	94⅜	94⅜	94	94	..	93½	94½	3,000
91	69½	Kelvinator 6s, '36, x w.	88½	88½	88½	88½	..	88½	90	5,000
100⅝	95⅝	Koppers G. Coke 5s, '47	99¾	100	99⅝	100	+ ½	99½	100	6,000
103	99½	Koppers G. C. 5½s, '50	103	103	103	103	+ ¼	102¼	102½	30,000
107¼	102¼	Lehigh Pw. Sec. 6s,2026	105	105	105	105	..	105	105½	4,000
95	91	Libby, McN. & L. 5s,'42	93½	93½	93½	93½	− ⅝	91	93	9,000
99½	96½	Lone Star Gas 5s, 1942	97⅞	97⅞	97⅞	97⅞	− ½	97	98	21,000
92	87	La.-Ark. Ry. 5s, '69, A	87	92	87	92	+ 3¼	90	92	22,000
97⅜	92	La. Power & Lt. 5s, '57	97¼	97¼	97	97	..	97	97½	6,000
98¾	98	Mass. Gas. 5s, '55, w. i.	98¼	98¼	98	98	..	98	98½	10,000
100¼	96¼	Manitoba Pow. 5½s, '51	99½	99½	99½	99½	− ½	99¼	100	3,000
105	101½	Mass. Gas 5½s, 1946	102⅝	103	102⅝	103	..	102½	103	4,000
119½	95	Memphis N. Gas 6s, '43	118½	118⅝	118¼	118¼	..	118¼	118⅝	17,000
119½	95	Memphis N. Gas s. 7 d.	118⅝	118⅝	118⅝	118⅝	..	..	..	9,000
99¼	95	Milwauk. G. Lt. 4½s,'67	98¼	98¼	98¼	98¼	− ¾	99	..	1,000
122	102	Miss River F. C. 6s, '44	115¼	115¼	115¼	115¼	..	115	116	1,000
98⅝	92½	Miss. River F. C. 6s, 1944, ex war.	95⅞	96	95⅞	96	..	95⅞	96⅜	2,000
102	99⅞	Mo. Pac. R. R. H. 5s,'80	100	100	99⅞	99⅞	− ¼	99⅞	100⅛	11,000
101¼	98⅝	Montreal L. H. & P. 5s, A, 1951	101	101	101	101	+ ¼	..	..	1,000
101	99⅛	Morris & Co. 7½s, 1930	100⅜	100⅜	100⅜	100⅜	− ⅛	100	101	1,000
101½	97	Narragan. Co. 5s, A, '57	100⅜	100⅜	100⅜	100⅜	− ¼	100⅜	101	2,000
108½	104	Nat. P. & Lt. 6s,A,2026	105¼	105½	105¼	105¼	..	105¼	106	4,000
92	91	Nat. P. & Lt. 5s,B, 2030	91¼	91¼	91¼	91¼	− ⅛	91	91¼	3,000
86⅝	74	Nat. Pub. Serv. 5s, '78	79¼	79¼	79¼	79¼	..	..	..	5,000
95	90	Neisner Bro. 6s, 1948	93	94	93	94	+ 1	..	..	1,000
99½	99	Newberry (J. J.)5½s,'40	99	99	99	99	..	99	99½	5,000
98	85	N. Eng. Gas & El.5s,'47	91	91	91	91	..	..	..	6,000
94⅞	85½	N. Eng. Gas & El.5s,'48	91	91	91	91	..	..	..	1,000
90	79	N. Y. & For. Inv. 5½s, A, 1948	85¼	85¼	85¼	85¼	+ ¼	81⅝	82	3,000
95⅝	91¼	N. Y. P. & Lt. 4½s, '67	94½	94⅞	94½	94⅞	..	94½	94⅞	21,000
105½	99⅝	Niagara Shares 5½s,'50	105⅛	105⅝	105⅛	105⅝	+ ⅜	105⅛	105⅝	68,000
106½	105	Niag. Falls Pow. 6s,'50	106½	106½	106	106	− ⅛	105	105½	3,000
102½	97½	No. Ind. P. Serv. 5s, '69	101¼	101¼	101¼	101¼	+ ¼	101⅜	..	3,000
102⅞	97¼	No. Ind. P. Serv. 5s, '66	101	101	101	101	..	..	..	2,000
100	98	Northwest Power 6s,'60	99¼	99½	99¼	99½	+ ¼	..	..	9,000
95½	91	Ohio Power 4½s, D, '56	94½	94½	94½	94½	..	..	..	5,000
102½	98½	Ohio Power 5s, B, 1952	101	101	101	101	..	..	..	1,000
101¼	98⅞	Ohio River Edi. 5s, '51	101¼	101¼	101¼	101¼	..	101	101¼	2,000
101	99	Oswego Riv. Pw.6s,'31	100⅜	100⅜	100⅜	100⅜	+ ⅛	100⅝	101	9,000
97	93¼	Pacific G. & E. 4½s, '57	96¼	96¼	96¼	96¼	..	94¼	94½	11,000
98½	93½	Penn D. & W. 6s, 1949	97½	97½	97½	97½	+ ¼	..	..	1,000
101½	90	Penn Ohio Ed.5½s,B,'59	99½	99½	99½	99½	− ¼	99½	100	5,000
106⅝	104½	Phila. El. Pw. 5½s, '72	106¼	106½	106	106	..	106	107	3,000
102½	99½	Pittsb. Coal 6s, 1949	100	100	100	100	..	100	100½	10,000
99	97½	Pitts. Scr. & B. 5½s, '47	99	99	99	99	+ 1¼	98½	99	4,000
104	101½	Pitts. Steel 6s, 1948	102½	102½	102½	102½	− ⅛	102½	103	2,000
100⅛	94½	Potomac Edi. 5s, E,1956	99⅝	99½	99½	99½	− ⅜	99⅝	100	4,000
99	95⅝	Pow. Cp., N.Y., 5½s,'47	99	99	99	99	..	98½	99	1,000
96½	95½	Pug. Sd. P.&L. 5s,'50,C	96	96¼	96	96¼	..	96	96¼	5,000
103½	100¼	Queensboro G. & E.5½s, A, 1952	102⅞	102⅞	102⅞	102⅞	+ ¼	102½	103½	5,000
94	92	Ryerson & Son 5s, '43	94	94	94	94	..	93½	94	5,000
83	70	St. Louis G. & C. 6s,'47	74	74	74	74	− ⅜	..	..	2,000
98	91	San Ant. P.S. 5s,B,'58	96⅝	96⅝	96⅝	96⅝	− ⅛	..	..	2,000
82	51	Schulte R. E. 6s, 1935, without com. stock	82	82	81	81	− ⅞	..	..	6,000
91	85	Scripps (E.W.) 5½s,'43	90	90	90	90	..	90	91	3,000
95	90⅝	Shaw. W.&P. 4½s,'67,A	94⅝	95	94⅝	95	+ ¼	..	..	13,000
101⅞	98	Shaw. W.&P. 5s, C, '70	101⅝	101½	101⅝	101½	+ ⅛	..	..	7,000
101	96½	Shawsheen M. 7s, 1931	100½	100½	100½	100½	..	..	..	6,000
100¼	97½	Sheffield Steel 5½s, '48	100	100	100	100	+ ¼	100	104	4,000
107	97	Silica Gel. 6½s, 1932	101	101	101	101	..	100	101½	10,000
108¼	103⅛	So. E. P. & L. 6s,A,2025	105⅜	105⅜	105⅜	105⅜	− ⅛	..	..	11,000
103	100	So. Cal. Ed. 5s, 1944	102⅛	102¼	102⅛	102¼	− ⅜	102¼	103	6,000
103½	99⅝	So. Cal. Ed. 5s, 1951	102½	103	102½	103	+ ⅝	..	..	2,000
103¼	99⅝	So. Cal. Ed. 5s, 1952	102⅝	102⅝	102½	102⅝	+ ⅜	..	..	19,000
94⅛	91	So. Cal. Gas 5s, 1937	93½	93½	93½	93½	+ ⅜	93¼	93⅝	91,000
105	87	So. Nat. Gas 6s,'44	96⅝	98	96⅝	98	+ ⅝	98	98¼	27,000
77½	75	So. Nat. Gas 6s,'44 x p.	77⅝	77⅝	77	77	..	77½	..	1,000
97	92⅝	So. G. & E. 5s,A,'57	96	96	96	96	+ ⅞	95	96	2,000
97⅞	90⅛	S'west L. & P. 5s,A,'57	95⅛	95⅛	95	95	− ⅛	95	96	1,000
107½	103	S'west P. & L.6s,A,2022	105⅛	105⅛	105⅛	105⅛	− ½	..	..	1,000
99⅞	98	Staley Mfg. 6s,'42, s 7 d	98⅛	98⅛	98⅛	98⅛	..	..	..	8,000
100⅞	97½	Stand. P. & Lt. 6s,'57	99⅝	99⅞	99⅝	99⅞	+ ½	..	..	9,000
101¼	100	Swift & Co. 5s, 1932	100⅛	100⅛	100⅛	100⅛	..	..	..	2,000
86½	79½	Texas Cities Gas 5s,'48	82	82	82	82	+ ½	83½	..	27,000
107⅞	98	Texas Gas U. 6s, 1945	99⅞	99⅞	99	99⅞	+ ⅛	..	..	4,000
100	95	Texas P. & L. 5s, 1956	99⅝	99⅝	99⅝	99⅝	..	99¼	99⅝	3,000
106½	106¼	Tex. P. & L. 6s, A 2022	106	106	106	106	− ⅛	106	107	10,000
99⅞	82½	Thermoid 6s, 1934	93⅞	94	93⅞	94	+ ⅞	93⅛	94¼	19,000
100	75½	Tri. Util. cv. 5s,'79	89¼	89⅝	89½	89⅝	− ⅛	..	..	1,000
100	75½	Tri Util 5s,'79, s 7 d	89	89	89	89	..	..	..	1,000
100¼	99½	Un. Oil 5s, 1945	99⅞	100	99⅞	100	+ ¼	99¾	99⅞	25,000

DOMESTIC BONDS (continued); FOREIGN BONDS.

[illegible]

Dividend rates in dollars based on last quarterly or semi-annual payment. *Ex dividend. †Partly extra. ‡Plus extra in stock. aPayable in cash or stock. bPayable in stock. dPayable in preferred stock. ePaid last year.

The New York Times is first in the world in volume of financial advertising.

FINANCIAL NOTICES

Redemptions—Dividends—Meetings —Sinking Funds—Other Notices

The Times exercises careful watch over the character of advertising accepted.

REDEMPTION NOTICES.

Notice of Redemption

TO THE HOLDERS OF HOUSTON OIL COMPANY OF TEXAS TEN-YEAR SINKING FUND 5½% CONVERTIBLE GOLD NOTES DATED JUNE 1, 1928

[illegible]

MARYLAND TRUST COMPANY, Trustee.

HOUSTON OIL COMPANY OF TEXAS

[illegible]

HOUSTON OIL COMPANY OF TEXAS By L. S. ZIMMERMAN, Vice-President and Treasurer.

FINANCIAL NOTICE.

[illegible]

DIVIDENDS.

WILSON & CO., INC. PREFERRED STOCK DIVIDEND.

[illegible]

INTERNATIONAL SILVER COMPANY Meriden, Connecticut

[illegible]

SOUTH PORTO RICO SUGAR COMPANY

[illegible]

F. M. SCHALL, Treasurer.

THE YALE & TOWNE MFG. CO.

A dividend No. 154 of [illegible] per share has been declared out of past earnings, payable July 1, 1930, to stockholders of record at the close of business June 10, 1930.

J. H. TOWNE, Secretary.

PROPOSAL.

[illegible]

MEETINGS AND ELECTIONS.

ASBESTOS CORPORATION LIMITED

[illegible]

THE ROYAL TRUST COMPANY, Trustee for the Bondholders.

DISSOLUTION NOTICES.

THE NORTH WARD NATIONAL BANK

[illegible]

PROPOSAL.

[illegible]

ENDURING FINANCIAL RECORDS

A limited number of copies of The New York Times each day are printed on imperishable rag paper which will last indefinitely in files. Banks and business houses that place their announcements in The New York Times will have the assurance that their advertisements appearing in the newspaper preferred for such announcements will also be a permanent record.

WATCHFUL WAITING STILL MARKS TRADE

Caution Continues in Most Lines, With Buyer's Market Becoming More Evident.

DUN AND BRADSTREET VIEWS

Easing of Business Pace Is Seen as Diminishing From Rate of Recent Weeks.

"Unseasonable weather and the impending holiday tended to repress business activities in the last week, and the general situation of trade, industry and commodity prices shows little change from the preceding week, ending the month with much the same tone and feeling as it opened," according to the weekly reviews of trade and business.

Bradstreet's State of Trade says in part: "Taken as a whole, the response to early holiday offerings at retail is not quite up to expectations. What is said to have been ideal planting and later weather conditions have attended the seeding of Spring wheat in the old northwestern area. What changes are visible from the preceding week seem to indicate something like a slowing down in the south and at north Pacific Coast points where a further easing off in production of lumber has followed less than expected demand.

"In the grain markets there have been recorded new high prices for May and in fact, since mid-April in wheat, but all of this advance has not been held. In the industries the two most notable features are a further slight slowing down in steel output with some additional declines of prices, whereas in the cotton manufacturing industry a report by cotton mills indicates that 73 per cent of the country's mill capacity has agreed to the curtailment plans formulated some weeks ago.

Heavy Buying of Steel.

"In the steel trade the buying of pipe for gas lines is going forward in immense volume, one contract calling for the greatest length of pipe ever recorded. In the automobile trade, May output, in units, promises to equal April, due to activity in the small car division.

"On balance, the general situation of trade, industry and commodity prices shows little change, with an increasing disposition to wait and see and also to regard the early Summer growing season has to develop in the country's general crop situation. This seems to point at the moment to the correctness of the view that while trade is scraping the bottom, as it were, definite changes upward are not yet in sight.

"In other words, the trade ship is becalmed, waiting a favoring breeze, with retail lines awaiting the approach of settled warm weather for an impulse toward expanding sales, and good soil conditions, prepared to take advantage of seasonal growing weather."

Dun's Observations on Trade.

R. G. Dun & Co.'s review says in part:

"The state of inertia and of indecision, although less pronounced in some instances, extends to many branches of enterprise, while financial movements reflect similar characteristics. The securities markets are favored by conspicuous monetary ease, but are more sensitive now to trade trends, there being an increased disposition to take cognizance of actual existing conditions.

"Appraisals made on the basis of future prospects bear a confident tone and the latent economic reserve power is considered reassuring, but the absence of a broad and decisive revival is the controlling factor at present. Cautious policies are being closely adhered to in most quarters, with a strong disinclination to operate beyond immediate or early needs, and the lack of vigorous demands serves to accentuate the recession in prices.

"That the advantage remains chiefly with the buyer is evidenced by the unbroken excess of declines in wholesale quotations, there having been no material reduction here as advances this week in a wide range of articles. Other statistical measurements also reveal downward tendencies, but comparisons with the records of a year ago should be made with only allowance for the fact that the results of the earlier period were exceptionally satisfactory.

Some Encouraging Factors.

"It was to be expected that returns of bank clearings, railroad freight traffic, production in basic industries and the various additional barometers of business would all show a quick upturn from their rapid fall, yet it is encouraging that the margins of decrease are slowly narrowing in some cases. The commercial mortality, as reflected by the insolvency compilation, continues above the average, although seasonal betterment has tended to [illegible] from the unusually high levels of recent preceding months.

"As in most other quarters, especially significant financial developments [illegible]. Aside from somewhat increased demands for funds for month-end and holiday requirements, the course of the money market was without essential new feature. Only slight indications of a firmer tendency appeared in call loans, and the change was not sufficient to affect the rate for such accommodation. Thus, most transactions on the Stock Exchange were at 3 per cent level, while money for the fixed periods was easy and commercial paper charges remained [illegible].

"The restraining influence of the approaching two-day holiday was reflected in the listless trading in stocks, with an absence of generally important price movement in either direction. Periods of weakness were witnessed in some groups, including railroad and farm equipment shares, but there were compensating gains in others."

ENTERS CALIFORNIA RACE.

Clara Shortridge Foltz Seeks Republican Gubernatorial Nomination.

LOS ANGELES, May 29 (AP).—Clara Shortridge Foltz, attorney, and sister of Senator Samuel Shortridge, entered the race for the Republican nomination for Governor today. She filed a petition of candidacy with the County Registrar of Voters.

Mrs. Foltz, the first woman admitted to the California bar, is the author of several bills which became laws. She has been a candidate three times in Gubernatorial campaigns and twice in Presidential campaigns.

Television Company Chartered; Concern Is Ready to Broadcast

Special to The New York Times.

ALBANY, May 29.—With a capital of 100 shares of common stock, without par value, the Radio and Television Company, Inc., of Manhattan was chartered by Secretary of State Flynn yesterday. The principal office is to be in New York City and the directors, until after the first annual meeting of the stockholders, are: Jeanne Stabin and Louis Cantwell, both of 247 Park Avenue, and Milton R. Weinberger of 141 Broadway, Manhattan. Each has one share of the capital stock.

The objects of the new corporation are: To deal in radio and television broadcast of all descriptions and apparatus; to contract for the leasing, buying and selling of broadcasting stations and wire controls.

RAINS IN WIDE AREA HELP COTTON'S RISE

Shorts Rush to Cover and Late-Month Demand Grows on Eve of Triple Holiday.

CROP OUTLOOK IS IMPROVED

Staple Association's New Plan Makes Sales to Mills on Average Price Contract.

Showers in Oklahoma, Texas and the lower Mississippi Valley, with an unsettled weather forecast over a wide area, caused short covering on the Cotton Exchange yesterday. With a three-day holiday ahead, demand for contracts advanced prices on late months, while July liquidation narrowed the July-October spread to 92 points at one time, compared with 120 points earlier in the week. Fear of unfavorable weather over a combination of dry conditions needed for cultivation reduced selling pressure, and the list ended 4 to 10 points higher.

Certificated stocks now aggregate 665,000 bales. Exports have fallen 1,200,000 bales behind the amount shipped at the same date last season, the greatest volume so far this year.

The first private crop report of the season, issued yesterday by A. Norden & Co., indicated a reduction of 3.3 per cent in acreage on a condition of 69.7 per cent, against 69.5 per cent last year. The lowest condition was reported in Mississippi and Oklahoma, with 65, while the Texas figure was placed at 68 and Arkansas at 69. The best condition was in South Carolina, with 76 and 75 in Georgia.

As the report was based on replies under date of May 24 and weather recently has proved more favorable, the position of the crop at the end of May is generally considered slightly ahead of a year before. Estimates of the probable world's carry-over of American cotton place the figures 1,000,000 bales or more larger than the supply at the beginning of the season—virtually the quantity that is being taken over by the Farm Board.

The Staple Cotton Association announced a new selling policy for the coming cotton season, by which members of the association in New England will sell direct to mills on an average-price contract. This contract will make it possible for mills to buy cotton for delivery over a period of months and pay for the cotton at the average value during the period of delivery.

Yesterday's quotations here follow:

	Open.	High.	Low.	Close.	Previous Day.
July	16.06	16.20	16.07	16.14-16	16.10-11
Oct. old	[illegible]	[illegible]	[illegible]	[illegible]	15.10-11
Oct. new	[illegible]	[illegible]	[illegible]	[illegible]	14.82-83
Dec.	[illegible]	[illegible]	[illegible]	[illegible]	15.14
Jan. old	[illegible]	[illegible]	[illegible]	[illegible]	14.88-90
Jan. new	[illegible]	[illegible]	[illegible]	[illegible]	15.17n
May	[illegible]	[illegible]	[illegible]	[illegible]	14.90
March	[illegible]	[illegible]	[illegible]	[illegible]	15.07

The local market for spot cotton was steady, 16.30c, 10 points advance.

Southern spot markets were: Galveston, 15.55c, 10 points advance, sales 270 bales; New Orleans, 15.45c, 10 points advance, sales 152 bales; Savannah, 15.27c, 6 points advance; Augusta, 14.96c, 6 points advance, sales 178 bales; Memphis, 14.55c, 15 points advance, sales 1,213 bales; Houston, 15.45c, 10 points advance, sales 120 bales; Little Rock, 14.50c, unchanged, sales 90 bales; Dallas, 15.35c, 5 points advance, sales 306 bales.

Yesterday's cotton statistics in bales were:

	Yesterday.	Last Week.	Last Year.
Port receipts	3,298	5,401	Holiday
Exports	3,000	5,806	Holiday
Exports, season	6,454,451	6,422,051	Holiday
N. Y. stocks	210,405	198,576	Holiday
Ports stocks	1,726,819	1,719,376	Holiday
N. Y. arrivals	....	70	Holiday

Liverpool cables: Spot cotton in more demand, at 5 points advance to 8.59d for middling. Sales 4,000 bales, American, 1,000. Imports, 9,000; American, 3,000. Futures opened quiet and unchanged to 1 point decline. Closed quiet but steady at 2 points lower to 2 points higher. Prices: May 8.18d, July 8.07d, October 7.89d, December 7.89d, January, 7.90d, March 7.95d.

Manchester: Yarns and cloths dull.

London Wool Sales.

LONDON, May 29 (AP).—The wool sales were continued today. A moderate selection, amounting to 8,146 bales, was offered and it was taken chiefly by home and German dealers at current rates. Competition for medium scoureds and lower grades was quieter. Cape of Good Hope and Natal snow whites and scoureds were in good demand at high prices. The sales will close tomorrow.

BRITISH AUTO MEN PLAN CANADA MOVE

Proposal for Plants Revealed at London Session of Empire Chambers of Commerce.

STRONG PUBLICITY SOUGHT

Delegates Discuss "Dominance" of America in Market—Drive in Australia Seen.

LONDON, May 29 (AP).—British automobile manufacturers are understood to be preparing to invade the Canadian market. They propose to establish in Canada assembling and manufacturing plants backed by aggressive salesmanship. This was brought out in private discussion between British and Canadian delegates attending the Congress of the Empire Chambers of Commerce today when what was described as United States dominance of the Canadian motor markets was among the subjects discussed.

Canadian delegates submitted three principal points:

1—That Britain should imitate the example of the United States by providing as far as possible for manufacturing plants in Canada as the most effective way of meeting foreign competition there.

2—The necessity of having in Canada centres for assembling, where organization could be developed for the provision of spare parts.

3—The necessity of more aggressive salesmanship.

Offer Aid for Publicity.

Reporting to the congress this afternoon, P. J. Hannon, the chairman of bilateral discussions, said he had received from British motor manufacturers a letter in which they said they were prepared by coordination and cooperation to make a really concentrated attack upon the Canadian market through more highly organized methods of advertisement and publicity.

The bilateral discussions of the congress also covered iron, steel, coal, silk, aircraft, agricultural implements and wheat. In regard to wheat it was recognized that the Canadian product should be placed in a more satisfactory position in British markets.

It was announced negotiations were under way in an endeavor to remove the difficulties arising from the differing iron and steel standards.

The general feeling was expressed that Canada offered immense opportunities for development of the British aircraft industry.

Drive in Australia Seen.

DETROIT, May 29 (AP).—The announcement that British motor manufacturers are planning to invade the Canadian market was seen in some automotive circles here today as aimed not only at the Canadian home market but possibly at the Australian motor business as well.

Canada has provided the leading export market for the United States motor industry. At the same time its present automotive production is largely accounted for by subsidiaries or affiliations of United States automobile companies.

Australia recently increased the import duty on automobile bodies, parts and assembled chassis, and this action is expected to curtail the volume of exports from the United States to the Commonwealth.

British manufacturers established in Canada, would receive, as members of the empire, preferential treatment, and it is also regarded as not impossible that the Australian market could be taken away from the United States.

Since approximately one-third of all the automotive exports from the United States are taken by the British Empire, the Canadian and Australian markets are important to the American automobile industry. Of the sixty-six foreign assembly plants operated by the American industry, ten are in Canada, ten in Australia and six in England. Many, if not all, of these assembly plants were established to escape high duties on complete cars.

European producers, however, are now understood to be demanding and receiving higher rates on automotive parts, thus discounting much of the advantage formerly gained through foreign assembly.

Canadian production in 1929, according to the National Automobile Chamber of Commerce, totaled 207,498 passenger cars and 55,797 trucks, with an estimated value of $156,861,212. A little more than half of the production was exported from Canada.

BUSINESS NOTES.

Government offices dealing with the handling of imported merchandise will be open tomorrow for the usual half day, according to a telegram received by importers here yesterday from Washington. Reports to the contrary were described as erroneous.

At the annual meeting of the stockholders of Federated Department Stores, Inc., all directors were re-elected. A. Lincoln Filene is chairman of the board and Simon F. Rothschild president.

Miss Virginia Hamill, style adviser of the Irish and Scottish Linen Damask Guild, sails today on the liner France to visit members in Belfast and Dunfermline.

A. S. Vogelgesang, formerly in charge of industrial and engineering costs and accounting for the Goodyear Tire and Rubber Company of Akron, Ohio, has been named director of the management division of the Eastern district for the Sherman Corporation, management and business engineers. He will assume his new post Monday.

WEATHER IN COTTON AND GRAIN STATES

Special to The New York Times.

WASHINGTON, May 29.—

NORTH CAROLINA—Cloudy and continued cool, occasional rain in east and central portions Friday; Saturday generally fair with slowly rising temperature.

SOUTH CAROLINA AND GEORGIA—Cloudy, somewhat cooler, probably occasional showers Friday; Saturday generally fair.

FLORIDA—Showers and local thunderstorms Friday; Saturday partly cloudy, possibly local thundershowers.

OHIO, KENTUCKY AND TENNESSEE—Generally fair, continued cool Friday; Saturday fair with slowly rising temperature.

ILLINOIS—Generally fair Friday; Saturday fair in north, partly cloudy in south, slightly warmer in extreme north.

INDIANA—Generally fair Friday; Saturday probably fair, slightly warmer in northwest.

LOWER MICHIGAN—Partly cloudy and continued cool Friday; Saturday fair and not so cool.

UPPER MICHIGAN—Generally fair, not quite so cool Friday; Saturday generally fair, rising temperature.

WISCONSIN—Generally fair, rising temperature in west and central portions Friday; Saturday probably fair, rising temperature.

MISSOURI—Generally fair Friday; Saturday probably unsettled, showers in west and central portions; not much change in temperature.

IOWA—Generally fair Friday; Saturday fair in east, possibly showers in west, somewhat warmer in northeast.

MINNESOTA—Fair, slightly warmer in southeast Friday; Saturday probably fair, slightly warmer.

NORTH DAKOTA—Mostly fair, except possibly showers in extreme west, slightly warmer in southwest Friday; Saturday, partly cloudy to cloudy, showers probable in west and central portions.

SOUTH DAKOTA—Mostly fair, except possibly showers in extreme west Friday; Saturday partly cloudy to cloudy, showers; not much change in temperature.

NEBRASKA—Fair in east, possibly showers in west, slightly warmer in southwest Friday; Saturday showers.

KANSAS—Mostly fair in east, possibly showers in west Friday; Saturday showers and warmer.

LOUISIANA AND MISSISSIPPI — Partly cloudy Friday and Saturday.

ALABAMA—Partly cloudy except thunder showers and cooler in southeast portion Friday; Saturday partly cloudy.

EXTREME NORTHWEST FLORIDA—Showers Friday; Saturday partly cloudy, light to fresh easterly to northerly winds Friday; moderate northerly Saturday.

ARKANSAS—Generally fair Friday and Saturday.

OKLAHOMA—Partly cloudy Friday and Saturday, somewhat warmer Saturday.

EAST TEXAS—Partly cloudy, thunder showers in lower Rio Grande Valley, cooler in north and west portions Friday; Saturday partly cloudy.

WEST TEXAS—Partly cloudy in south, probably showers in north portion Friday and Saturday.

PROTEST HARROW PARADES.

Cadets "Condemn" Two a Week—Question to Be Put in Commons.

Special Cable to THE NEW YORK TIMES.

LONDON, May 29.—A question relating to the "mutiny" of Harrow School boys against compulsory military parades, which today was regarded by the headmaster, Dr. Cyril Norwood, as a "joke," is to be put in Parliament.

The cadets of the school, which has produced almost as many statesmen and Field Marshals as have the playing fields of Eton, now consider one parade a week is sufficient, and a written protest, signed by 300 boys, declares two parades are "military torture" and a "thing universally condemned."

A Labor member of Parliament will ask what sort of compulsion is exercised in recruiting for these school corps, and whether the Minister of War has any information regarding their efficiency.

CLERK HELD FOR THEFT.

Accused of Selling Stolen Stocks While on Honeymoon.

Henry K. Krausz, 29 years old, of 616 West 147th Street, pleaded not guilty but waived examination and was held in $5,000 bail for the grand jury on arraignment yesterday before Magistrate DeLuca in the Tombs Court for the alleged theft of $2,500 in securities from his former employers, Prince & Whitely, brokers at 25 Broad Street.

Krausz, when arrested by Detective McNulty the night before, was alleged to have stolen a total of $4,000 in securities from the firm while employed as a clerk. Detective McNulty alleged he admitted the theft of $1,900 in securities.

Following his arrest there was a report that Krausz was a one-time football star at New York University. The faculty issued a statement yesterday saying that he never played football for the university and was a student for only six months of 1921.

Robert Ayres, manager for the brokerage firm, appeared as complainant against Krausz. He accused Krausz of taking the securities last December about the time Krausz married Grace Beven, said to be related to a wealthy Cuban family. It was charged that while they were spending their honeymoon in Cuba Krausz sold to the National City Bank there for $4,373 stock certificates he was suspected of having stolen from the brokerage company.

MRS. C. A. PUGSLEY'S ESTATE

Husband and Son Share $1,171,427 —E. G. Glennon Left $33,371.

Mrs. Emma G. Pugsley, who was the wife of Cornelius A. Pugsley of Peekskill and who died there Oct. 10, 1928, left an estate appraised yesterday at $1,221,177 gross and $1,171,427 net, which included 1,410 shares of the American Exchange Irving Trust Company, valued at $611,940, and stock in the Westchester County National Bank, valued at $100,000. She gave $5,000 cash and a life interest in $10,000 to her husband and left the remainder of the estate to her son, Chester D. Pugsley, lawyer and philanthropist.

Edward G. Glennon, former police sergeant, left an estate appraised yesterday at $45,034 gross and $33,371 net, of which $44,731 was the value of the property at 153 West Forty-eighth Street. He also had $218 in cash and personal property valued at $75. The estate was divided equally among his four daughters, May, Helen, Edna and Frances Glennon of 734 West End Avenue.

The estate of George C. Heilner, retired merchant who died Aug. 21 last, was appraised yesterday at $1,714,196 gross and $1,637,825 net, of which $1,647,421 was in securities, including 2,950 shares of Bankers Trust Company, worth $542,800, and 127 shares of Guaranty Trust Company, appraised at $124,650. The bulk of the estate was left to his brother, Walter S. Heilner, and to a nephew and niece. His will gave $25,000 to St. Luke's Hospital and $12,000 to other charities.

Complete list of wills and estate apprisals on Page 38.

CITY TRUST MAN INDICTED.

J. M. Cohn Accused of Grand Larceny by Brooklyn Grand Jury.

The extraordinary grand jury in Brooklyn which investigated the City Trust Company activities last year handed up another indictment yesterday. Joseph M. Cohn, who was employed as a customer's man in the Atlantic State Bank, a branch of the defunct City Trust Company, was indicted for grand larceny.

The grand jury's indictment was handed up to Supreme Court Justice Mullan, who has been presiding over the extraordinary term. Cohn was arrested on Wednesday and released in $5,000 bail, which Justice Mullan continued yesterday.

The defendant appeared greatly surprised by the grand jury's action, and informed the court that he had been working with the adjustment committee for some time in an effort to straighten out the tangled affairs of the bank.

"I don't know what to do, your Honor," he said. "This thing is certainly a shock to me. I have no lawyer; I have no idea as to why this action has been taken."

Justice Mullan permitted Cohn to plead not guilty and gave him ten days to withdraw or amend the plea. Assistant District Attorney Samuel Goldstein refused to amplify the charges in the indictment. The indictment simply alleged that Cohn committed grand larceny on Nov. 2, 1927. The transaction concerned credit entries made by Cohn, it was said. The grand jury adjourned until June 16.

PAPER LOSES MAIL RIGHTS.

Revolutionary Age, Red Periodical, to Fight for Second Class Privilege.

Morris Ernst, lawyer, announced yesterday that the United States Postoffice Department had withdrawn second class mailing privileges from The Revolutionary Age, semi-monthly publication, and that he intended to go to court to fight the decision. The Revolutionary Age is issued by a group known as the Communist party of the United States, majority group. Mr. Ernst declared that the postoffice's decision, if maintained, would "kill" the publication.

Inquiries made to postal authorities have revealed no reason for the action, Mr. Ernst explained. The denial of the mailing privilege was ordered by the Third Assistant Postmaster General, "another example of one-man censorship," he said. Mr. Ernst said he would begin fighting the decision as soon as he learned under what section of the law the denial of the mailing privilege was based.

Louisiana Senate Bars Repeal Plea.

BATON ROUGE, La., May 29 (AP).—After a lively debate, the Louisiana State Senate today voted 19 to 16 to reject a resolution to memorialize Congress to repeal the Eighteenth Amendment. The resolution had been unfavorably reported by committee.

WORLD AUTO OUTPUT 6,295,352 IN 1929

United States and Canada Manufactured 5,621,708 or 89 Per Cent of Total.

OVER 1,000,000 GAIN IN YEAR

Increase in American Shipments Was 41.8 Per Cent—Closed Cars Production Steadily Grows.

Special to The New York Times.

WASHINGTON, May 29.—The production of motor vehicles in the United States, Canada and Europe in 1929 totaled 6,295,352, an increase of 1,092,213 over the previous year, according to a study by the Department of Commerce. Factories of the United States and Canada, the Department said, were responsible for more than 89 per cent of the world's total as compared with 88 per cent in 1928.

Increases were also reported during the year by England and France, while Germany and Italy reported decreases.

"Automobiles ranked first in value among all products manufactured in the United States and second among the country's exports of 1929," the Department said.

"The manufacture of 5,621,709 automobiles in the United States and Canada in 1929, represents an all-time production record, and an increase of more than 1,000,000 vehicles over any previous production figure.

"The production of 4,811,108 passenger cars was greater by 786,518 than the previous record production of that type of vehicle set in 1928.

"The output of 810,601 trucks and buses is an increase of 234,050 over the record total established in 1928.

Big Gain in Truck Exports.

"Production in the United States alone included 4,603,610 passenger cars and 754,804 trucks and buses, as compared with 3,827,849 cars and 530,910 commercial vehicles in 1928.

"Canada produced 207,498 cars, 55,787 trucks and buses in 1929 and 196,741 cars, 45,641 trucks and buses in 1928.

"Exports of motor vehicles from the United States alone totaled 537,201 during the year, an increase of 6 per cent over the 1928 total of 507,097.

"Exports of passenger cars in 1929 totaled 339,443, a reduction of 7.8 per cent as compared with 368,329 shipped abroad in 1928, but truck and bus exports, totaling 197,758, represented a gain of 41.8 per cent over the 1928 exports.

"Ten per cent of the American production of motor vehicles went abroad as complete units in 1929; 11.6 per cent in 1928.

Closed Cars Gain Popularity.

"Canada exported 64,863 passenger cars in 1929, a gain of 16.6 per cent over the 1928 total and 36,858 trucks and buses, 55 per cent more than in 1928.

"A steady increase in the demand for closed cars is being reflected in a greater proportionate production of that type in the United States and Canada.

"In 1929 closed cars accounted for 89.4 per cent of total passenger car production as compared with 88.5 per cent the year before, 84.9 per cent in 1927 and only 30 per cent in 1922. Passenger cars output in 1929, by body type, was approximately:

"Two-door sedan, 28 per cent; coupé, 20 per cent, all other closed models 39.1 per cent; touring, 3.7 per cent; roadster 6.7 per cent; chassis 1.8 per cent."

HONORED FOR AID TO SPAIN.

Ambassador and Commerce Aide Guests at Dinner on Liner.

Don Alejandro Padilla y Bell, Spanish Ambassador to the United States, and Dr. Julius Klein, Assistant Secretary of Commerce, were honored last night at a dinner on board the steamship Alfons XIII at Pier 8, East River, by the Spanish Tourist Information Bureau and the Spanish Royal Mail Line. The event was in recognition of the work of the Ambassador and Dr. Klein in promoting friendly relations between Spain and the United States and in making Spain better known in this country.

The guests of honor were greeted briefly by representatives of the tourist bureau and the steamship line. In reply they spoke of the mutual cultural and commercial advantages in a better understanding between Spain and the United States.

Among the guests were:

DON CARLOS G. DAVILA, Ambassador from Chile.
OGDEN G. HAMMOND, former United States Ambassador to Spain.
DON EMILIO ZAPICO, Spanish Consul eGneral in the United States.
DON JOSE GIMENO, Spanish Consul at New York.
DON EDUARDO LOPEZ, president of the Spanish Chamber of Commerce.
LEIGHTON ROGERS, manager of the Bureau of Foreign and Domestic Commerce.
LEWIS STRAUSS of Kuhn, Loeb & Co.
S. E. L. MADURO, general agent of the Spanish Royal Mail Line.
HERMAN VOLMAR, manager of the Spanish Tourist Information Bureau.

Pure Oil Seeks C. E. Mills Company.

The Pure Oil Company is negotiating for the purchase of the business and assets of the C. E. Mills Oil Company in Syracuse, N. Y., to establish a central terminal in that city. The Pure Oil Company plans to ship its product to Syracuse by barge canal and then reship by rail to various New York points. The Mills company operates ten filling stations in Syracuse and vicinity and has eight more in Onondaga County. It also has a bulk plant with storage facilities for approximately 3,000,000 gallons on eight acres of land near the barge canal.

Gain for Employes' Stock Plan.

The Standard Oil Company of Indiana announced yesterday that at the close of the first year of the operation of the third employes' stock purchasing plan there were 16,415 subscribers, compared with 15,022 at the end of the first year of the second plan. In the last year 64,025 shares of the company's stock were purchased for employes, for which they subscribed a total of $3,083,806, the company contributing $1,541,903.

Indian Refining to Sell Notes.

Offering will be made soon of a new issue of $3,500,000 Indian Refining Company 5½ per cent notes, dated June 2 and due Dec. 1, 1932, by Bond & Goodwin, Inc., and Freeman & Co. The company, which operates chiefly in the Middle West, entered the Eastern markets recently with its products.

BUSINESS WORLD

COMMERCIAL PAPER.

Yesterday—3½ to 3¾ per cent for the best names.

Wednesday—3½ to 3¾ per cent for the best names.

The quotations are for 4 to 6 months' paper.

Look for More Active Buying.

While the current week did not distinguish itself by any marked activity in the wholesale markets here, resident buying executives look for considerable improvement next week. The view was expressed that a great deal of purchasing for promotional events running up to July 4 remains to be done, while a sudden seasonal demand by consumers arising from warmer weather would make inroads on stocks in the hands of the stores. Most of the business is expected to come in through the mails, no notable gain in the number of buyers in the market being expected until July.

Kayser Reduces Hosiery Prices.

Described as a move to stabilize hosiery prices, Julius Kayser & Co. yesterday announced price reductions ranging from 50 cents to $2.50 a dozen on many of their most popular numbers. The reductions are effective Monday. Reductions of 10 to 30 cents a pair are suggested to retailers to become effective July 1. Key numbers reduced include Nos. 88X and 129X, 7-thread, 42 gauge lisle welt and foot from $10.50 to $9.50, and Nos. 157X and 149X all-silk chiffon, 42 gauge from $10.50 to $9.50. The new dull types are not included in the price changes. The last general price change was announced by the company in August. A reduction of $1, however, was made on the four key numbers on April 4, last.

Plan New Merchandising Manual.

Plans are under way for the preparation of a new merchandising manual to be issued under the auspices of the merchandise managers' division of the National Retail Dry Goods Association. The book, the first of its kind, will state principles of merchandising in such a way as to be applicable to all types of retail stores, regardless of size, according to James L. Fri, manager of the division, who will edit the volume. These fundamentals, he said, have now been sufficiently crystallized to permit of comprehensive treatment from the standpoint of the small as well as the large store.

Rug Market Prepares for Opening.

All offices of selling agents in the floor covering market will remain open tomorrow, it was reported yesterday. An influx of buyers from wholesale and retail establishments is looked for in view of the opening of Fall lines of rugs and carpets on Monday. There was a fair representation from both branches of the trade in the city yesterday and a considerable number are scheduled to arrive today and tomorrow. Many of those on hand yesterday stated that they had made the trip in order to examine the new lines, but did not expect to place orders until July.

Silk Executive Assails Tariff.

"It is scarcely edifying to see the greatest business nation in history deliberately cutting off an essential part of its market, which will be the undoubted effect if the pending tariff bill is passed," Paul H. Bonner, vice president of the Stehli Silks Corporation, declared yesterday in a statement denouncing the proposed new tariff. There is an absolute need of retaining and expanding foreign trade in order to rehabilitate American prosperity, he said, adding that "prosperity, whether it be individual, industrial or national, is that differential between fulfilling our own needs and disposing of a surplus at a profit. It seems to me economically criminal at this period of subnormal business to sign a guarantee not only against recovery but of even greater depths of depression."

More Call for Summer Jewelry.

Business in Summer items in novelty jewelry is gaining headway, but the sharp spurt expected at about this time has yet to develop. Prystal necklaces are believed headed for an even wider degree of popularity with the arrival of continued warm weather. Sports items of wood and rubber have made their appearance in larger variety. Necklaces for beach wear are being sought as a complement of the popular pajama ensemble. Fall lines are being prepared for showing by most producers shortly after July 4.

Mid-July Peak for Buyers.

Current indications are that the early peak of buyers' arrivals in this market for Fall ready-to-wear will be reached about the middle of July. The week will be marked by the holding of the Fall show of the Garment Retailers of America on July 15, and plans are also under way in the cloak trade to designate the period "market week." Prior to this period, Coast and Southern buyers will be in the market and will provide about the usual volume of preseasonal activity, it is expected in the trade. The course of early buying will be watched as a barometer of increasing confidence for Fall.

Undergarment Sales Gaining.

Reports indicate that undergarment departments in many instances have been making a better showing in recent months than during the same period a year ago. Part of the gain is attributed to the active consumer demand for slips, which have been doing well for a number of weeks. These are wanted in both rayon and crêpe de chine styles to retail at popular prices. The new silhouette effects are sought in underwear and nightgowns. Rayon merchandise retains its volume leadership, although gains are reported in the call for silk garments of pure dye.

Coal Concessions Sought.

With retailers holding up their buying to see whether coal operators will grant better cash discounts and other concessions, conditions in the anthracite market were more quiet this week than was expected, Saward's Journal will say tomorrow. One of the leading producers has made concessions in the matter of prepaying freight to Eastern points and allowing ninety days' credit with cash discounts, and retailers are waiting for similar announcements from other operators. Conditions in the bituminous market remain unchanged.

Lower Price Spurs Gray Goods.

The recent drop of one-eighth of a cent in the price of 38½-inch 64-60s continued to attract printcloth buyers yesterday and a number of volume orders were placed for the goods at the new price of 5⅞ cents. Those buying small lots of the same construction were forced to pay 6 cents. There was little activity in 39-inch 68-72s, which were available at 6¾ cents, or in the 39-inch 80-squares, which were quoted at 8⅝ cents. Although buyers bid an eighth under the market on 38½-inch 60-48s, the mills refused to sell for less than 5 cents. Sheetings continue quiet.

CHANGES PROPOSED IN COPPER TRADING

Members of Metal Exchange to Vote on Making Blister the Basic Grade.

TO AID ARBITRAGE BUSINESS

Protection for American Producers and Consumers Also Desired—Unit to Be Increased.

A revision of the contract for copper on the National Metal Exchange to place trading on practically the same basis as that of the London Metal Exchange will be considered at a special meeting of members on June 23, it was announced yesterday.

The form of contract that has been proposed is designed to make possible arbitrage business between the New York and London markets and to stimulate the market here. It is expected that if it is adopted much of the buying and selling now done by American firms in London will be transferred to the National Metal Exchange.

The chief feature of the proposed contract is that rough or blister copper assaying 99 per cent or more is made the basic grade. Under the contract now in effect, prime electrolytic copper is the contract grade, and trading has been held at a minimum because a free market supply of this grade is not always available. With rough or blister copper as the basis, a freer market will be made possible, it is thought.

It is expected that members of the Exchange will vote for the change. In that case trading under the new contract will begin at noon on July 1, and trading in the old contract will end, but no trade specifying delivery in any month prior to August will be made.

Other Grades Tenderable.

Although the contract grade under the new plan is to be rough or blister copper, several other grades may, at the option of the seller, be tendered at various premiums and discounts. The premium grades will be prime electrolytic copper, except cathode; prime lake copper, prime electrolytic copper cathodes and casting copper. Discount grades will be rough or blister copper assaying less than 99 per cent but not less than 94 per cent. Copper assaying below the latter percentage will not be a good delivery.

The new contract also will be for 56,000 pounds, against 50,000 pounds on the present contract. Fluctuations will be in hundredths of a cent, and the limit of change for any one day will be 2 cents above or below the previous day's closing quotation.

Statement From the Exchange.

The statement by Ivan Reitler, president of the Exchange, follows:

"The board of directors feels that the new facilities to be provided for trading in copper will be of inestimable value to every one interested in the copper industry. Producers, consumers and dealers alike will be able to headge their position both ways, as the trend of the market dictates. Consumers, particularly when they become familiar with hedging or price insurance, should make wide use of the facilities offered by the Exchange. Of particular interest to consumers is the fact that they will be able to protect their requirements for far distant futures, as trading is to be in the current and eleven succeeding months. While they will not buy their actual requirements of copper on the Exchange, they will be able to hedge by buying future contracts and selling these when they subsequently purchase the particular grade of copper necessary for current operations. In the meantime they will be protected against any loss due to advancing prices. Conversely, any inventory losses can be minimized by a sale of futures contracts in the event of a decline, and buying these in at the lower levels against sales of the inventory metal. Producers and dealers can protect themselves by similar procedure.

"Persons interested in the new copper contract can obtain full details by applying to the secretary's office."

Sons Troth Is News to Saunders.

MEMPHIS, Tenn., May 29 (AP).—Clarence Saunders Sr., chain grocery store operator, said here today he knew nothing of the announcement by Mrs. Sarah Delmonte of Havana that she was engaged to his son, Clarence Saunders Jr. The son is in business here with his father. Mr. Saunders Sr. and Mrs. Carolyn Saunders were divorced here a year ago. He re-married.

Fire Record.

ND—No damage. SL—Slight.
CS—Considerable. TL—Total loss.
NG—Not given. TF—Trifling.

Manhattan.

A. M. Location and Occupant. Damage.
1:15—1 E. 134 St.; not given....NG
3:15—417 W. 202 St.; not given....CS
5:00—9 Av. and 205 St.; rubbish, not given....ND
6:10—322 St. Nicholas Av.; not given....ND
9:15—224 Delancey St.; not given....ND
P. M.
2:35—103 Monroe St.; Monroe Solomon....ND
2:40—32 W. 131 St.; Paul Lippman....TF
3:15—536 Isham St.; not given....TF
3:30—430 W. 51 St.; John Andt....ND
3:40—357 W. 84 St.; not given....TF
3:40—67 and 69 W. 109 St.; not given....TF
3:55—274 W. 141 St.; not given....ND
3:55—173 Forsythe St.; rubbish in yard owned by city....ND
4:15—586 Washington St.; N. Y. Central R. R. Co....NG
6:40 7 Av. and 58 St.; trolley car, not given....TF
6:45—66 St. and Central Park West; motorcycle, not given....TF
7:00—853 Riverside Drive; not given....ND
7:20—2,180 5 Av.; awning, not given....ND
7:45—51 St. and Lexington Av.; subway train, I. R. T....TF
7:45—211 Central Park West; not given....TF
7:50—125 W. 65 St.; auto, not given....TF
7:55—64 St. and Amsterdam Av.; auto, Charles Nelson....TF
8:35—445 E. 161 St.; S. Schillro....TF
8:40—604 W. 47 St.; auto, not given....TF
8:50—171 Forsyth St.; not given....TF

Bronx.

A. M.
3:15—640 Morris Av.; George Pluchino....TF
8:45—4,673 Park Av.; not given....ND
9:00—1,956 Westchester Av.; not given....NG
P.M.
12:05—1,301 Washington Av.; not given....TF
2:10—1,741 Hobart Av.; not given....TF
2:20—1,636 University Av.; Jacob Cohen....TF

Brooklyn.

A. M.
12:05—155 Hopkins St.; L. Walters....SL
12:30—630 Nostrand Av.; Brooks Bros....NG
2:40—147 20 St.; James Tooa....NG
5:20—721 Flatbush Av.; Bernard Gross....SL
8:50—345 Bedford Av.; not given....SL
8:55—412 E. 29 St.; Elsie Delia....SL
10:30—691 Van Sicien Av.; Julius Kesen....SL
10:50—Manhattan Bridge; auto, Lucca Importine....SL
P. M.
12:30—600 DeGraw St.; Richard Godfrey....ND
1:20—2,268 78 St.; Florence Thompson....SL
1:33—523 Graham Av.; not given....SL
2:30—86 Bradford St.; not given....ND
7:45—500 Brighton Beach Av.; not given....ND
10:40—485 Rockaway Av.; Nettie Coen....SC

SUGAR, COFFEE, COCOA.

Sugar.

The raw sugar market brightened up somewhat as far as sales were concerned yesterday, especially in futures, and at the close conditions were much steadier than they were the early part of the week. Sales reported included 4,000 tons of Phillippines at 3.14, duty free, and a cargo of Cuban to an operator at the equivalent 1¾ cents c. and f.

Refined sugar remained unchanged with refiners quoting 4.70 and second hand refined moving steadily at prices ranging between 4.62½ and 4.67½ depending upon the brand. Sales in the future market amounted to 71,800 tons.

The price range was:

	High.	Low.	Close.	Prev. Close.
July	1.41	1.28	1.40	1.42
September	1.48	1.46	1.47	1.48
December	1.58	1.54	1.57	1.57
January	1.59	1.56	1.59	1.60
March	1.66	1.64	1.65	1.66
May (31)	1.72	1.70	*1.72	1.7[illegible]

*Nominal.

Coffee.

The price range was:

NO. 7—CONTRACT A.

	High.	Low.	Close.	Prev. Close.
July	8.00	7.95	*7.93	8.01
September	7.73	7.70	7.70	7.73
December	7.56	7.53	*7.51	7.53
March	7.40	7.36	7.36	7.36
May (31)	7.25	7.25	7.25	7.25

SANTOS NO. 4—CONTRACT D.

	High.	Low.	Close.	Prev. Close.
July	12.23	12.21	12.22	12.27
September	11.63	11.61	11.62	11.64
March	11.07	11.05	11.05	11.07
May (31)	10.92	10.90	10.92	10.92

*Nominal.

Cocoa.

The price range was:

	High.	Low.	Close.	Prev. Close.
July	8.55	8.30	8.55	8.27
September	8.80	8.50	8.78	8.50
October	8.67	8.60	*8.85	8.59
December	8.77	8.53	8.77	8.50
January	8.83	8.72	*8.85	8.58
March	9.01	8.85	*9.01	8.75
May (31)	9.00	9.00	*9.18	8.93

*Nominal.

COMMODITY PRICES.

Yesterday's closing wholesale cash prices for commodities in the New York market, unless otherwise noted, were:

FOODSTUFFS.

	May 29, 1930.	May 22, 1930.	May 30, 1929.
Wheat, No. 2 red	$1.27¼	$1.28⅜	$1.24¼
Corn (new), No. 2 yel.	.95⅝	.97	.98¼
Rye, No. 2 white	.71¾	.72¼	.86⅞
Oats, No. 2 white	.54½	.56	.55
Flour std. Spg. pats.	6.15	6.00	5.55
Coffee, No. 7 Rio	.09	.09¼	.05
Sugar, granulated	.0470	.0470	.17
Butter, cr. 92 score	.32¼	.34	.43
Eggs, fr. gath 1st	.23@.23½	.23¼	.31
Lard, Mid W	10.55@10.65	10.70	12.10
Pork, mess	32.00	32.00	31.50
Beef, family	25.00@27.00	27.00	29.50

METALS.

Iron, 2X, Phila	20.76	20.76	22.26
Steel billets, Pitts	33.00	33.00	36.00
Lead	5.50	5.50	7.00
Copper	13.00	13.00	18.00
Zinc, E. St. L., dely.	4.65	4.65	6.65
Tin, Straits	31.25	31.62	43.50
Tin, Std. Nat. Met. Ex.	31.10	31.40	43.00

TEXTILES.

Cotton, mid upland	16.30	16.45	18.70
Printcloths (64-60)	.06	.06	.07
Silk, cr. db. ex. 13-15	3.85	4.15	4.85

MISCELLANEOUS.

Rubber, spot	14.00	14.00	21.00
Hides, hvy. nat. steers	.15	.14¼	.15
Gasoline	.143	.143	.17
Crude oil, Mid-Con., 33 to 33.9 grav.	1.18½	1.18½	1.11

Range of Prices, 1930.

	—Highest—		—Lowest—	
Wheat	$1.46½	Jan. 2	$1.20⅝	May [illegible]
Corn	1.08½	Jan. 13	.93	Mar. 13
Rye	1.11⅜	Jan. 3	.65¼	May [illegible]
Oats	.58	Jan. 2	.50¼	Mar. 1[illegible]
Flour	6.90	Jan. 2	5.75	May [illegible]
Coffee	.10¼	Jan. 17	.09	May [illegible]
Sugar	.0520	Jan. 8	.0470	Mar. 7
Butter	.39¾	Mar. 13	.32¼	May 2[illegible]
Eggs	.46½	Jan. 4	.21½	May 27
Lard	11.50	Feb. 14	10.35	Mar. 1[illegible]
Pork	32.00	Apr. 14	26.50	Jan. [illegible]
Beef	29.00	Jan. 2	26.00	May 1[illegible]
Steel billets	35.00	Jan. 2	33.00	Apr. 2[illegible]
Iron	22.26	Jan. 2	20.76	May [illegible]
Lead	6.25	Jan. 2	5.50	Mar. 1[illegible]
Copper	18.00	Jan. 2	12.25	May [illegible]
Zinc	5.45	Jan. 2	4.60	May [illegible]
Tin, Straits	39.75	Jan. 29	31.25	May 2[illegible]
Tin, stand.	40.55	Jan. 30	31.05	May 2[illegible]
Cotton	17.55	Jan. 13	14.00	Mar. 1[illegible]
Printcloths	.07	Jan. 2	.06	Mar. 11
Silk	4.85	Jan. 17	3.75	May 27
Rubber	16.50	Feb. 21	13.80	May 2[illegible]
Gasoline	.143	Apr. 29	.123	Feb. 2[illegible]
Crude oil	1.30	Jan. 2	1.11	Feb. 17
Hides	.16½	Jan. 2	.14	Feb. 17

COTTONSEED OIL.

Sales and price range for old contracts:

	Sales.	High.	Low.	Close.	Prev. Close.
Spot	...	...	...	8.70	8.70
July	1,100	8.73	8.73	8.72	8.73
Sept.	300	8.93	8.93	8.93	8.93
Oct.	200	8.93	8.93	8.93	8.93

Total, 1,600 barrels.

Sales and price range for new contracts:

	Sales.	High.	Low.	Close.	Prev. Close.
Dec.	4	8.38	8.38	8.38	8.35

Total, 4 tanks.

FLAXSEED.

Minneapolis.

	High.	Low.	Close.	Prev. Close.
May	...	...	2.70	2.70
July	2.67	2.65	2.66½	2.66
Sept.	2.30½	2.27½	2.30½	2.28½

Duluth.

	High.	Low.	Close.	Prev. Close.
May	...	...	2.68	2.67
July	2.69	2.68¼	2.69	2.68
Sept.	2.35¾	2.34	2.35¾	2.34½
Oct.	...	...	2.32¾	2.30½

Winnipeg.

	High.	Low.	Close.	Prev. Close.
May	2.21	2.18	2.18	2.20¼
July	2.23½	2.19	2.19	2.22
Oct.	2.02	1.98	1.98	2.02

METAL MARKET REPORT.

These prices were quoted on the local market:

	Yesterday. Bid.	Yesterday. Asked.	Wednesday. Bid.	Wednesday. Asked.
Copper, electrolytic	....	13.00	....	13.00
Tin, str. spot	....	31.25	....	31.25
Lead, N. Y. spot	....	5.50	....	5.50
Zinc, N. Y. spot	....	5.00	....	5.00
Antimony	....	7.37½	....	7.37½
Quicksilver	....	118.00	....	118.00
Aluminum	....	24.00	....	24.00
Iron No. 2X silicon	*20.76	....	*20.76	....

*Settling price.

London quotations were:

	Yesterday. £.	s.	d.	Wednesday. £.	s.	d.
Copper, spot	53	17	6	53	15	0
Copper, futures	54	0	0	53	15	0
Tin, spot	141	2	6	141	2	6
Tin, futures	143	2	6	143	0	0
Spelter, spot	16	16	3	16	16	3
Spelter, futures	17	8	9	17	8	9
Lead, spot	18	0	0	18	0	0
Lead, futures	18	1	3	18	1	3

PUBLIC NOTICE.

STATE OF NEW YORK—TRANSIT COMMISSION.

NOTICE OF HEARING—CASE NO. 2911.

The Transit Commission of the State of New York hereby gives notice to The City of New York, to The New York Central Railroad Company and to all other persons, associations or corporations who may be interested therein, that the said Transit Commission will hold a public hearing at its hearing room, No. 270 Madison Avenue, Borough of Manhattan, City and State of New York, on the 11th day of June, 1930, at 10:30 o'clock in the forenoon, for the purpose of considering a certain modified plan for the express highway between West 59th Street and St. Clair Place and for the West 70th Street viaduct, consisting of five sheets, dated January 29, 1930, and bearing the signatures of the Consulting Engineer, Office of the Mayor; the Chief Engineer, Department of Docks; the Chief Engineer for the President of the Borough of Manhattan and the Consulting Engineer, Department of Parks, Manhattan, as a modification of the Enlarged Plan as amended heretofore approved by the Commission by Amended Final Order and Determination adopted June 21, 1929, which order directed and determined the elimination of the crossing at grade of the tracks of The New York Central Railroad Company with the streets in the Borough of Manhattan, City of New York, between St. John's Place and the Harlem Ship Canal, copies of which modified plan are now on file in the office of the Secretary of the Transit Commission.

BY THE COMMISSION.
JAMES B. WALKER, Secretary.
Dated May 27, 1930.

LIVE STOCK IN CHICAGO.

Special to The New York Times.

CHICAGO, May 29.—Hog prices were steady at the start today, but the demand for lights and light butchers was slow and prices dropped 10 to 15 cents. The top was $10.50, with the day's average 5 cents net lower at $10.10. Most sales were at $9.90 to $10.30, with 250 to 350 pound butchers quoted at $9.75 to $10.30, with 160 to 250 pound averages $10 to $10.50. Packers bought 16,600 and shippers 6,000, with 2,000 left over. Receipts were 23,000, with 55,000 expected for Monday and 150,000 for all next week.

Shipping demand for cattle was slow and prices generally 25 cents lower. Jewish holidays early next week had some effect. Best steers sold at $13.60, with most sales at $10 to $12.50. Receipts were 4,000.

Lambs were in active demand and 25 to 50 cents higher. Springs selling at $12.50 to $13.65 and shorn at $10 to $10.75. Sheep were steady at $4.25 to $5.75. Receipts were 8,000.

LIVE STOCK AND MEATS.

These prices were reported yesterday in the New York and New Jersey markets by the United States Department of Agriculture:

VEALERS AND CALVES.

Vealers in light supply, steady. Good to choice $11.50 to $13.50. Medium $8.50 to $11.00. Common $7.00 to $8.00.

SHEEP.

Lambs in moderate supply, steady to strong. Good to Choice $12.25 to $13.35. Deck Medium aged ewes and wethers $6.25.

RUBBER.

Crude rubber futures closed yesterday as follows on the Rubber Exchange of New York:

No. 1 standard contract very steady, 10 to 15 points higher than on Wednesday; sales, 9 lots or 90 long tons.

A contract very steady, 10 to 20 points higher; sales, 135 lots or 337½ long tons.

NO. 1 STANDARD CONTRACT.

	High.	Low.	Close.	Prev. Close.
May	14.60	14.25	14.50	14.30t
March	15.15	15.05	15.15@15.10	15.05@15.10

"A" CONTRACT.

	High.	Low.	Close.	Prev. Close.
June	13.70	13.60	[illegible]	13.70n
July	[illegible]	[illegible]	[illegible]	13.90t
Sept.	[illegible]	[illegible]	[illegible]	13.80t
Dec.	[illegible]	[illegible]	[illegible]	14.50@14.60
March	[illegible]	[illegible]	[illegible]	15.00n
Spot			14.00n	13.90n

tTraded. nNominal.

SILK.

	High.	Low.	Close.	Prev. Close.
June	[illegible]	[illegible]	[illegible]	3.70
July	[illegible]	[illegible]	[illegible]	3.62
August	[illegible]	[illegible]	[illegible]	3.60
September	[illegible]	[illegible]	[illegible]	3.60
October	[illegible]	[illegible]	[illegible]	3.60
November	[illegible]	[illegible]	[illegible]	3.59
December	[illegible]	[illegible]	[illegible]	3.59
January	[illegible]	[illegible]	[illegible]	3.60

tTraded.

TIN.

	High.	Low.	Close.	Prev. Close.
June	31.15	31.10	31.10n	31.05b
July	31.25	31.25	31.20n	31.20b
Aug.	31.40	31.40	31.35@31.40	31.40b
Sept.	31.50	31.50	31.50b	31.50n
Oct.	31.60	31.60	31.65n	31.55b

nNominal. bBid.

HIDES.

	High.	Low.	Close.	Prev. Close.
Sept.	14.99	14.95	14.90@14.95	14.95@15.00
Dec.	16.03	15.89	15.90t	15.91t
Feb.	16.16	16.15	16.15n	16.20t

tTraded. nNominal.

PRODUCE MARKETS

Butter.

Receipts, 17,832 packages. The market opened steady to firm yesterday with prices on top grades well sustained and intermediate qualities a shade higher. Most receivers have more confidence in the immediate position and there is less pressure to sell, although a general unwillingness to observe prices is noticeable on the part of all operators. Sales on New York Mercantile Exchange were: 50 tubs creamery extras at 32½c; settling price June fresh extras, 32⅝c; commitments, 1,600 tubs. The official Mercantile Exchange quotation for creamery extras was 32½c.

Creamery:
Higher than extra 33-.33½
Ex., 92 sc. 32½
Firsts, 88 to 91 score 29-.32
Seconds, 84 to 87 score 27-.28
Lower grd. ...26-.26½
Centralized:
90 score 31½
89 score 30-.30½
88 score 29-.29½
84 to 87 sc. 27-.28
Lower grd. ...26-.26½
Unsalted:
Higher than extra 35-.35½
Ext., 92 sc. 34½
Firsts, 88 to 91 score 30½-.34
Seconds ...28½-.29½
Lower grd. ...27½-.28
Creamery:
Held as to quality, .26-.32
Renovated 30
Ladles, cur. make:
Firsts 25½-.26½
Extras 27½-.28½
Packing stock:
No. 1 24
No. 2 23
Lower grd. ...16-.20¼

Cheese.

Receipts, 169,661 pounds. Very quiet trade continued on cured and fresh cheese with prices showing no change.

State, flats:
Fresh specials...18¼
Fresh fancy 17½
Held 23-.26
Wis., Young Amer.:
Held 23-.25
Fresh 19½-.20½
Single Daisies:
Fresh 18½-.19
Held 23-.24
Short, held. .20-.21½
Flats:
Held 23-.25

Eggs.

Receipts, 43,358 cases. The market generally steady to firm at some advance on mixed colored fresh occasioned by further export buying and a little speculative interest. This forced prices here above a parity with Chicago. Future markets slightly higher. White eggs about steady and without change.

On New York Mercantile Exchange Clearing House, 27 cars November refrigeration firsts, 27¼c, open 659 cars; October settled, 26½c, open 3 cars; September, 26½c, open 2 cars.

Storage packed:
closely sel. 25½-.26½
Extra 1sts. 24¾-.25½
Firsts 24½-.24¾
Mediums ...21-.21¾
Dirties, No. 1, .21½-.22
Regular packed:
Extras 25-.25½
Extra 1sts. 24½
Firsts 23-.23½
Seconds 20½-.22
Mediums 20-.20¾
Dirties, No. 1, .20½-.21
No. 2 and poorer, .19½-.20
Checks 19½-.20
Whites:
Fancy Jerseys, include prem., .32½-.33½
*Nrby. hen., closely sel., ext.. 30-.31½
Nrby., West., av., ext. 28-.29
Mediums 24-.26
Nrby. and Wn., White, ext., firsts 26-.27
Firsts 25
Pacific Coast:
Extras, stg. pkd., .33-.34
Extra shell treated, .33½-.34½
Extras, first stg. pkd. 30-.32
Extra firsts shell treated ...32-.32½
Mediums, stg. pkd., .27½
Mediums, shell treated 28
Browns:
Nrby. and Wn. current receipts, hen, extras 27-.30½
Gath. ext. ...26-.26½
Extra 1sts. 24½-.25½

*Extra fancy Jersey bought direct at 1c to 2½c over the top quotations.

Poultry.

LIVE.

There were 50 freight cars in or due yesterday and about 48 cars were unloaded with about 7 additional cars due today. Colored fowls closed steady to firm and unchanged, the question of unloading cars on Saturday still remaining undecided. Car broilers largely small but selling readily. Old roosters a bit easier. Limited offerings of broilers by express and trucks, demand active for the best and market was firm throughout.

FREIGHT.

Fowls:
Colored 24-.25
Leghorn 19-.21
Broilers:
Colored 28-.32
Leghorn 20-.23
Old cocks 16
Turkeys:
Straight run. .15-.20
Ducks 16-.18
Geese 12
Rabbits 16

EXPRESS.

Fowls:
Colored 24-.25
Leghorn 20-.21
Broilers:
Colored 25-.45
Leghorn 15-.32
Old cocks 17-.18
Turkeys 20-.25
Squabs, pr. 40
Ducks:
L. I., Spring....23
Breeders 20
Other nrby. 18
Geese:
Nrby. 12-.14
Pigeons, pr. 30-.40
Jumbo, pr. 50-1.00
Guineas, pr. 1.35
Rabbits, lb. 21-.26

DRESSED.

Broilers in slightly larger supply and weaker. Fowls firm. Old cocks firm. Turkeys poor. Squabs steady. Long Island ducks weak. Frozen chickens held steady. Frozen fowls quiet. Frozen turkeys firm.

Chickens:
Broilers:
Nrby. 30-.44
Wn. 28-.40
Wn., frozen...25-.33
Fryers:
Wn., fresh 30-.38
Wn., frozen ...25-.31
Roasters:
Frozen 25-.36
Fowls:
Wn., frozen...20-.28
Wn., fresh....21-.29
Old cocks 15-.18
Turkeys:
Wn., fresh....25-.30
Wn., toms, frozen, .33-.43
Wn., hens, frozen, .32-.41
Old toms 30-.35
Old hens 30-.36
Ducks:
L. I., fresh...19-.20
Squabs:
Graded, lb. ...25-.45
Ungraded, lb..30-.40
Pigeons:
Doz. 75-1.25
Guineas, pr..1.00-2.00

Fresh Fruit

Apples and pears selling well. Berries sold well when fancy, though much of the stock was poor. Cantaloupes dull, weak and lower with offerings heavy. Cool weather curtailed the demand for watermelons.

Apples:
En. and Sn., bsk., 1.50-3.50
En. and Sn., crt., 1.50-3.50
Sn. and En., bbl., 2.50-10.00
Wn., box...1.50-4.55
Avocado Pears:
Cal., flat crt., 5.00-11.00
Blackberries:
Carolina, qt...15-.30
Cherries:
Cal., lug ...2.00-5.00
Cal., crt ...3.00-3.10
Cal., box ...1.50-3.50
Cantaloupes:
Cal., crt. ...1.35-4.00
Grapefruit:
Fla., box ...2.15-6.00
P. R., box..2.75-6.50
Huckleberries:
N. C., qt. 30-.40
Lemons:
Sicily, box..4.00-7.75
Cal., box ...5.00-8.35
Limes:
Dom., bbl. 19.00-20.00
Repkd., std., small crt. 2.00
Oranges:
Cu., box ...3.88-6.13
Cal., box ...6.50-9.50
Fla., box...4.25-10.50
Peaches:
Ga., crt. 4.00-4.50
N. C., ½ bu. 3.00
N. C., crt. ..5.00-7.00
Pineapples:
P. R., crt. .1.75-2.55
Cu., crt. ...1.60-2.05
Pears:
Wn., box. ..3.00-4.85
Plums:
Wn., crt. ..2.00-4.45
Raspberries:
Cal., ½ pt. 22-.25
Strawberries:
N. C., qt. 14
Del., qt. 10-.25
N. J., qt. 10-.23
Md., qt. 10-.25
Watermelons:
Fla., each....50-1.75

Dried Fruit.

Apples:
State, box. .11-.14½
Wash., ch. box, .12½-.13
Wash., ex., choice, lb. 15-.15½
State chops:
Fancy, lb. .05¼-.05¾
Choice 04-.04½
Prime, lb. .03½-.03¾
Waste, lb. ..01⅜-.02
Waste, bags, lb., .01¼-.01½
Huckleberries:
Box, qt. 21
Bags, qt. 16
Raspberries:
State, box, lb., .41-.44½
Do bbl., lb. 38

Vegetables.

South Carolina potatoes clearing well; Florida very slow. Jersey sweets steady to firm. Onions irregular and unchanged. Asparagus firm and slightly higher. North Carolina beans in excessive supply and weak. Beets slow and lower. Virginia cabbage easier. Corn about steady. Eggplants weak and lower. Market steady on best Jersey lettuce. Jersey peas steady. Florida tomatoes very weak. Repacked slow.

Asparagus:
Del., doz. bchs., 2.50-5.75
Md., doz. bchs., 2.50-5.75
Pa., doz. ...2.00-6.00
N. J., doz., bchs., 1.50-5.00
Beans:
Sn., bsk. 50-3.00
Beets:
Sn., crt. 75-1.25
Sn., bsk. ..1.00-1.25
N. J., crt. .1.00-1.50
Cabbages:
Sn., bsk. 50-1.38
Sn., crt. 25-3.00
Carrots:
Cal., crt. ..3.75-4.50
State, bsk. .1.25-1.35
State, bag. .2.25-2.50
Sn., bsk. ..1.63-1.75
Cauliflower:
Cal., crt. ..2.25-4.50
Celery:
Hearts, doz. bchs., 1.00-1.75
Fla., crt. ..1.00-4.00
Nrby., doz. bchs., .50-1.50
Cal., crt. ..5.00-8.00
Corn:
Tex., bsk. .1.50-2.50
Fla., crt. ..2.25-2.50
Cukes:
Sn., bsk. 50-4.00
Eggplant:
Fla., crt. ..1.00-4.00
Fava Beans:
Cal., bsk. 1.75
Garlic:
Chile, 100 lbs., 11.00-12.50
Mex., 100 lbs., 9.00-9.50
Horseradish:
Germ., cks.1.00-2.75
Kale:
L. I., crt. 25-.40
Leeks:
Nrby., 100 bchs., 1.50-2.50
Lettuce:
Cal., iced, crt., 1.00-5.00
N. J., crt. ..15-1.25
L. I., crt. .1.00-1.50
Lima Beans:
Fla., bsk. ..2.50-7.00
Mint:
S. C., bsk. 1.00
N. J., bsk. 75
Okra:
Fla., bsk. .5.00-5.50
Onions:
Chile, crt. .2.00-2.50
Tex., wht., crt., 1.50-2.75
Cal., yel., crt., 1.35-1.40
Tex., yel., crt., 1.15-1.75
Tex., yel., 50 lbs., 1.00-1.65
Parsley:
Tex., bsk. ...75-1.00
N. J., bsk. .1.00-1.50
Parsley Root:
N. J., bsk. .1.00-1.25
Peas:
Cal., bsk. ..1.50-2.75
Cal., crt. 2.25
Sn., bsk. 75-2.00
N. J., bsk. ..75-2.25
Peppers:
Fla., crt. ..1.25-4.00
Radishes:
L. I., 100 bchs., 1.00-2.00
N. J., bsk. ..50-1.00
Rhubarb:
Nrby., 100 bchs., 2.00-3.00
Romaine:
L. I., crt. ...75-1.25
N. J., crt. ...50-1.00
Scallions:
Nrby., 100 bchs., 1.50-3.00
Spinach:
Pa., bsk. 10-.25
Pa., crt. 10-.25
N. J., bsk. 10-.25
N. J., crt. 10-.25
L. I., bsk. or crt., .25-60
Squash:
Sn., bsk. 75-3.00
Tomatoes:
Fla., crt. 75-2.75
Repkd., crt.1.50-2.50
Fla., lug. 60-2.00
Tex., lug. 75-1.75
Turnips:
Can., rut, bag, 2.00-2.50
Va., wht., bsk., 1.00
Va., crt ...1.25-1.50
N. J., wht., bsk., .50-.75
L. I., 100 bchs., 4.50-5.00
Watercress:
100 bchs. ...1.50-2.50

Potatoes.

New Potatoes:
Fla., bbl. ..2.00-5.50
S. C., bbl. .2.75-5.75
Old Potatoes:
Me., 180 lbs., 4.25-4.75
Me., 150 lbs., 3.25-3.75
Canada, 90 lbs., 3.00-3.10
Idaho, box..4.00-4.50
Idaho, sack.1.00-4.75
Sweets:
N. J., bsk. ...50-3.25
Md., crt. 3.00

Dried Peas and Beans.

There is a weak market on California limas and blackeye peas and prices are declining, though other varieties are unchanged.

Beans, domestic:
Marrow ..8.50-10.00
Pea 7.00-7.25
Red kid. 9.75
Wht. kid. .9.50-9.75
Yel. eye 7.25
Lima Cal. 12.50
Beans, imported:
Marrow ..8.00-9.00
Pea, Europe, 6.75-7.00
Medium, Chile, 5.75-6.00
Ostenashi ..7.00-7.25
Kidney, Europe, 8.50-8.75
Wht. kid., Europe, 8.25-8.50
Kidney, Chile, 9.00-9.50
Red kid., Chile, 6.50-6.75
Kotenashi .6.50-6.75
Limas:
Madagascar, 10.50-10.75
Peru 10.00-10.25
Brown, Chile, 6.25-6.60
Lentils:
Chile 5.25-8.00
Europe 5.75-6.25
Fava, Holland, 6.50-6.75
Frutilla ...6.50-6.75
Campio ...5.25-5.50
Araucanos 6.75-7.00
Yel. eye, Chile, 6.25-6.50
Nagasura .6.25-6.50
Mandelon .6.25-6.50
Chaunagazura Japan ...5.25-5.50
Peas, domestic:
Yellow, split, 5.50-5.75
Scotch 6.00
Blackeye 11.50-11.75
Peas, imported:
Chick Mex.3.25-8.75
Argent. 8.00
Green, Japan, 4.75-5.00
Green, Holland, 4.75-5.00
Split, yel., German 4.75-5.00
Blackeye ..9.25-9.75
Split, green, Holland .5.00-5.25
Blackeye, Trinidad, 8.25-8.50
Pigeon, W. I., 6.00-6.25

Hothouse.

Mushrooms:
N. J., 3 lbs.25-2.00
Cukes:
N. J., box.2.00-2.25
Fla., doz. ...75-1.00
Ohio, doz. ..1.10-1.25
Mass., box.4.50-5.00
Tomatoes:
Pa., lb. 10-.25
Grapes:
Belgian, Colmar, lb. 1.35-2.00
Rhubarb:
Mich., carton....35

Other Products.

HAY AND STRAW—The heavy supplies weakened the situation and small baled hay closed dull with prices declining steadily and large bales were easing off in sympathy. Straw very quiet. No. 3 and poorer to No. 1, $25@$30; clover mixed, $25@$28; alfalfa, second cutting, $31@$36; rye straw, $15; wheat, $14@$16; oat, $15.

HOPS—State 1929, 12c@18c; Pacific Coast 1929, ch. 16c@17c; com. to prime, 12c@15c; 1928, com. to prime, 11c@13c; older growths, 6c@10c.

BUSINESS RECORDS

BANKRUPTCY PROCEEDINGS.

SOUTHERN DISTRICT.

Petitions Filed Against.

MILLMAN'S PAINT SUPPLY CO., 98 Main Street, Poughkeepsie, by The Hazard Lead Works, Inc., for $1,831; William Zinsser & Co., Inc., $948; Seaboard Glass Corp., $52. The Irving Trust Co. was appointed receiver by Judge Goddard. Liabilities not stated; assets about $7,000. The members of the firm are Joseph and Morris Millman.

MAX BENJAMIN, clothing, 199 First Avenue, by M. Labinsky, Inc., for $200; Wonder Boys' Suit and Coat Co., Inc., $200; Boderman Clothing Co., $200. The Irving Trust Co. was appointed receiver by Judge Goddard. Liabilities not stated; assets about $5,500.

BARNET KIBRICK, carpets, rugs and linoleum, 1,460 Southern Boulevard, by Western Carpet and Linoleum Co., Inc., for $487; Art-O-Leum Co., Inc., $165; Crockett & Buss, Inc., $42. The Irving Trust Co. was appointed receiver by Judge Goddard. Liabilities about $7,000; assets about $3,000.

FRANK BARBARO, grocer, 801 Allerton Avenue, by Abraham Shalit, for $260; S. Pearlman & Co., $129; Cosimo Daniele, $158.

Petitions Filed By.

ALLAH LATZ, residing at Park Central Hotel.—Liabilities $666,815, no assets except a mausoleum in Rodom Sholeph Cemetery, valued at $28,000. Principal creditors listed are Charles A. Levine, $60,000; Gimbel Brothers, $150,000; Duparquet, Huot & Moneuse, $26,000; Dorland Agency, $18,000; Reiss, Winold Decorating Co., $34,234; Otis Elevator Co., $11,290; Bankers Trust Co., Atlantic City, $18,000; National Union Bank, Dover, N. J., $16,000; C. H. Darmstadt & Co., $24,960; Queensboro National Bank, $22,000; Joseph Corn, $10,000; Edward A. Heistein, $11,470; William Gordon, $17,000; William S. Sterns, $17,346.

ROSE SCHWARTZ, 869 Stebbins Avenue.—Liabilities, $126,411; assets, $75. Her liabilities were incurred in connection with the operation of a hotel at Lake Huntington by Schwartz & Imberman, Inc. Principal creditors listed are Fred. Hendrex, $10,000; Mary Bernhard, $10,000; Fritz Bernhard, $10,000; David Berkman, $11,000.

SAMUEL HIRSCHER, furrier, 2,068 Turnbull Avenue.—Liabilities, $55,684; no assets except insurance. Principal creditors listed are Morris H. Blum and L. Klein, $5,100; Joseph Steiner & Bro., Inc., $5,000; H. Sendler, Inc., $4,800.

MORRIS M. JACKSON, 250 West Eighty-fifth Street.—Liabilities, $46,250; no assets. A. H. Rosen, Inc., is listed as the principal creditor, on a claim for $45,000.

ABE SOLOMON, 43 Grace Avenue.—Liabilities, $20,445; assets, $3,242, main item being accounts, $2,707. Principal creditors listed are Pitt & Marcus, $4,202; National City Bank, $1,169.

MAURICE B. SINGER, salesman, 337 West Eighty-seventh Street.—Liabilities, $8,948; no assets.

GEORGE FISHER, 1,355 Shakespeare Avenue.—Liabilities, $7,531; no assets.

HARRY LIPSCHUTZ, dress cutter, 2,895 Grand Concourse.—Liabilities, $6,472; no assets.

ADOLPHE BUSCH, office assistant, 1,807 Popham Avenue.—Liabilities, $4,288; assets, $1,225.

EDWARD PERRY PUTNEY, Mahopac Falls.—Liabilities, $9,209; assets, $85.

BENJAMIN J. HICKEY, engineer, 17 Riverdale Avenue, Yonkers.—Liabilities, $3,392; assets, $270.

MICHAEL ZARELLI, lunch diner, 15 Orawaupum Street, White Plains.—Liabilities, $2,060; no assets.

Receivers Appointed.

The Irving Trust Company was designated in the following cases by Judge Goddard:

SMARTCRAFT PUBLISHING CORP., 242 Fourth Avenue.

PERSONALITY PATTERN, LTD., INC., 242 Fourth Avenue.

FASHIONABLE DRESS PATTERN CO., INC., 242 Fourth Avenue.

MAYBROOK CLOTHES, INC., 1,015 Southern Boulevard.

FRANK P. KRUGER CO., INC., 80 Wooster Street.

HOWARD ROOFING AND HEATING CO., INC., 136 East First Street, Mount Vernon.

Schedules Filed.

HARRIS B. BECHER, dyer, 207 West 106th Street.—Liabilities $471,402, no assets. His liabilities are largely contingent, incurred as endorser of notes given by the Federal Fur Dyeing Corporation in effecting a composition with creditors.

E. GOLDBERG & SONS, 244 Washington Street.—Liabilities $24,554, assets $6,110, main items being accounts, $3,933. Principal creditors listed are Lily Tulip Corp., $3,200; Acme Fruit Packing Co., $1,338; Barnett Levine, $1,500.

EASTERN DISTRICT.

Petitions Filed—Against

IGNACY GORALL AND JOHN LORBER, individually and as co-partners trading as American Specialty Doll Manufacturing Co., 116 Greenpoint Avenue, Brooklyn—By State Chemical Co. for $224; Arch-Bilt Corrugated Products Corp., $169, and Vera Lorber, $500. Judge Galston has appointed William T. Simpson, 44 Court Street, Brooklyn, receiver in bond of $3,000.

ARNOLD GOTTLIEB, individually and doing business as Argo Floor Covering Co., 130 Livingston Street, Brooklyn—By Walker & Heisler, Inc., $500; Templer Oil Products Co., Inc., $130, and Clarence M. Davis, as trustee of the American Floor Covering Co., Inc., $129. Judge Galston has appointed George Arkwright, 16 Court Street, Brooklyn, receiver in bond of $1,000.

Petitions Filed—By

NAT H. TITENSKY, furs, 2,835 West Thirty-second Street, Brooklyn, and 145 West Twenty-eighth Street, Manhattan—Liabilities, $57,233, and no assets.

FERDINAND MONTEFERRANTE, pharmacist, 1,769 Bath Avenue, Brooklyn—Liabilities, $6,858, and assets, $3,600.

JACK HERZOG, buyer of fur coats, 2,153 Sixty-first Street, Brooklyn — Liabilities, $9,338, and no assets.

WILLIAM SCHWENN, structural and ornamental iron, 187 West Lena Avenue, Freeport, L. I.—Liabilities, $15,971, and no assets.

SAMUEL BERKOWITZ, salesman, 240 Newport Street, Brooklyn—Liabilities, $182,691, and no assets.

Receivers Appointed.

CHARLES POVEY OFFICE EQUIPMENT CO., INC., 24-14 Bridge Plaza South, Long Island City, L. I.—Judge Galston has appointed David C. Bennett, 29 Broadway, Manhattan, receiver in bond of $5,000.

IN OTHER DISTRICTS.

Special to The New York Times.

UTICA, N. Y., May 29.—Petitions in bankruptcy filed here today included:

Salt Springs Realty Corporation, Syracuse; liabilities $370,613; assets $12,675.

Charles C. Brown Jr., cattle dealer, Delhi; liabilities $31,933; assets $9,686.

Special to The New York Times.

ROCHESTER, N. Y., May 29.—John E. McNamara, of Buffalo, filed a petition in bankruptcy today, listing liabilities at $23,685.14 and no assets.

ASSIGNMENTS.

THE WILLIAMSBURG TALKING MACHINE CO., INC., retail radios, 59 Graham Avenue, Brooklyn, has made an assignment to Jacob N. Broudy, 686 Willoughby Avenue, Brooklyn.

CHARLES BRAHM, trading as Royal Bedding Co., manufacturing bedding, 263 West 126 Street, Manhattan, has made an assignment to Bernard Herz, Burt Lazarus, Ernest Baltch and Robert P. Eisgrau (as trustees) of 5 Beekman Street, Manhattan.

CHARLES AND MICHAEL KOLBER, copartners, doing business as Kolber Bros., leather goods, 990 Myrtle Avenue, Brooklyn, have made an assignment to Charles Miller, 320 Broadway, Manhattan.

JUDGMENTS.

Filed yesterday, the first name being that of the debtor:

In New York County.

Ashgol Dairy Co., Inc.—Prospect Supply Co., Inc. $191.97
Allen J. Steen, Inc.—Shapiro & Aronson, Inc. $207.86
A. R. Specht & Co., Inc.—A. Gross.$1,501.35
Beckman, Frank—Montauk Credit Union $257.90
Battery Amusement Corp.—G. Buck..$385.00
Borden, Katherine I.—N. G. Middleton, ...$1,183.94
Borker, Harold O.—S. S. Picketto....$564.44
Brock, Hyman, and Frank Birdie—H. W. Briggs $3,030.85
Brill Bros. Plumbing and Heating, Inc., and Leo Brill—Marks, Lissberg & Son, Inc. $895.50
Bracchi, Emilio—G. Brunella....$1,458.10
Berger, Nat—J. M. Steingold et al..$3,018.75
Bock, Frank J.—Empire Bond and Mortgage Corp. $26,135.15
Bacigalupo, Canzio—Leffler Bros. $130.49
Bernstein, Louis and Joseph—Public Nat. Bank and Trust Co. of New York....$115.68
Same—same $118.20
Bradshaw, William R.—Farmers Trust Co. of Lebanon, Pa. $1,957.73
Brown, Joseph, and Greater City Surety and Indemnity Corp.—People, &c. $500.00
Broughton, Thomas, and Detroit Fidelity and Surety Co.—Same $500.00
Baff, Jacob, and Baff Realty Corp.—F. J. Kerner Coal Co., Inc. $1,013.66
Caltagirone, Alfonso—American Equitable Corp. $305.77
Cavenaugh, Ralph W.—G. Wheeler, costs $105.00
Celli, Frank—Leffler Bros. $164.59
Callahan, William E., and John Friary—Club Aluminum Co. $144.44
College Community Park, Inc.; Julius Cohen, Hyman Kaplan, Akiba Margolin and Max Chait—R. L. Berkowitz....$430.95
Crawford, Gilbert H.—T. Haebler....$2,695.62
Balloram, Edward A.—Coral Gables, Inc. $9,980.83
City of N. Y.—Presbyterian Hospital in the city of New York, costs....$110.10
Cahen, Morris M., and David Kaufman—Modern Investment and Loan Corp.$2,232.20
Ditmas Service Station, Inc.—Vacuum Oil Co. $124.25
Duben, Jacob—S. Davidson....$299.42
Diffin, Frank G.—F. C. Carr....$229.22
Dworman Contracting Co., Inc.—E. Roth $4,402.20
Denwood Realty Co., Inc.—H. Randell $3,898.85
Di Naples, Raffael—American Historical Society, Inc. $218.99
Eminez Cab Corp., Mitchel Robinson and Sam Rosenberg—Public Nat. Bank and Trust Co. of N. Y. $1,780.93
Finn, Jacob—I. Wasser, costs....$111.05
Fisk, Frank T.—G. M. Clarke....$1,168.95
Same—same $721.03
Same—same $704.41
Same—same $664.28
Same—same $654.14
Same—same $1,386.34
Fink, Charles M.—W. Fink....$2,261.35
Ferrilo, Armando—City Trust Co. $885.36
14 West 72d St., Julius Dworman and Irving Dworman—E. Roth $4,505.09
Goldfarb, Morton, and Mary Tesher—M. Smith $21,170.10
Goldstein, Solomon—L. Schulman, costs, ...$122.50
Goldberg, Joseph—H. M. Armstrong.$1,632.15
Grandazzo, Angelo—S. Kasper....$199.97
Globe Indemnity Co.—Morris Plan Co., N. Y. $118.75
Harry Bleiweis, Inc., and Jacob Bleiweis—Alaska Chemical Co. $3,890.35
H. W. S., Inc., and Heikral Craig—City Trust Co. $449.17
Handrulus, George, and Handrulus Realty Co., Inc.—J. Dusenenko $150.42
Harris, Frank E.—Club Aluminum Co.$122.84
Heller, Al L.—Hoffman Building Co..$367.10
Jones, Henry, and Greater City Surety and Indemnity Corp.—People, &c. $500.00
Jacobs, Barney—A. S. Finkelstein et al., ...$162.13
Jacobs, Esther, admx.—E. S. Kip et al., ...$5,842.67
Jacobs, Arthur—Yorkville Furniture Co., Inc., ...$785.81
Klenke, Herbert G. and Elise F.—J. Wegert, ...$1,264.16
Klenke, Herbert G., and Elise F. Klenke—J. Wegert $1,264.16
Kalbfeld, Murray, and Herman W. Goldstein—William Salmon Realty Co., Inc..$115.75
Ling Realty Corp.—J. Dussanenko et al., ...$128.20
Locker, Frank—B. Locker....$3,396.87
Laubheim, Arthur B.—P. Rabkin et al., ...$1,239.07
Leibziger, Samuel and Jacob—Portsmouth Cotton Oil Sales Co., Inc. $7,195.53
Latino, Morris—Pelham Operating Co.$707.36
Morris, Charles S.—Madison 52d Corp., ...$1,038.90
Morgan, Charles T.—H. Jaeckel & Sons, Inc., ...$654.13
Mandakis, Basilios—F. Catala....$1,034.95
Moses, Michael—H. Glasser....$180.25
Maymon, Alexander S.; Oscar Weiner and David Joslovitz—D. Krebs et al....$1,664.20
Meyer, Wilma—J. Bitz et al. $307.50
McCarthy, Michael H.—M. McCarthy, costs, ...$143.75
Negotiable Credit Corp.—E. Grossman.$240.01
Newhouse Bldg. Corp.—M. Mayersohn.$465.50
Newhouse, Louis—M. Mayersohn....$239.60
Nurmi, Axel—Bankers Trust Co. ...$3,864.52
O'Reilly, James V.—T. Daly....$570.50
Petrillo, James V. and Louis—Golden State Fruit Distributors, Inc. $1,248.95
Press, Florence—William Salmon Realty Co., Inc. $154.91
Quagliotti, Gaetano; Carlo Marino and Julia Marino—People, &c. $500.00
Patchogue and Port Jefferson Bus Line, Inc.—Sinclair Refining Co., Inc. $116.50
Pace, Louis—City Trust Co. $293.09
Pisano, Martha and Dominick—Gerard Commercial Corp. $373.78
Rich, Joseph, Harry G. and Albert J.—Weber Bunke Lange Coal Co. $232.28
Rosner, Benjamin—Van Zandt Realty Co., Inc. $657.91
Steinberg, Isaac—City Trust Co. $439.95
Stretzer, John G.—A. A. Hovell et al..$459.18
Sharp, William J., and Biltmore Shoppes, Inc.—Franklin Simon & Co. $1,154.30
Stein Fur Dyeing Co., Inc.—A. Muller.$519.95
Sorin, Herbert I., and Abraham Sadoff—Gibraltar Credit Union $792.81
Schaefer, Herman, and Herscher Estate Realty Corp.—Gotham Coal Corp. $691.60
Soro Const. Co., Inc.—Sylvester Oil Co., Inc., ...$824.50
Stucker & Carnival, Inc., Reuben Stucker and Daniel A. Carnival—M. Malbin....$1,060.40
Starrett Bros., Inc.—J. Hamilton....$6,183.70
Samuels, Jerome—698 West End Av. Corp., ...$548.70
Sanford, Flushing Corp., Julius Cohen, Akika Margolin, Hyman Kaplan and Max Chait—R. L. Berkowitz....$535.35
Sobel, Herman, and Herman Seklir—M. Schiff $110.10
Shore Laundry, Inc.—Paramount Laundry Machinery Corp. $255.24
Schiller, Solon—M. M. Frank....$369.95
Same—Same $216.25
Swartburg, B. Robert—L. H. Waldman, ...$234.55
Sats, Frank—Colonial Discount Co., Inc., ...$146.35
Samuel S. Schwartz, Inc., and Samuel S. Schwartz—Public Ntl. Bank and Trust Co. of New York $267.07
Smith, Abraham J. and Jessie—Roden Coal Co., Inc. $4,495.24
Taylor, Marie, and Detroit Fidelity and Surety Co.—People, &c. $500.00
Tombak, George J., and Ella Singer—Colonial Discount Co., Inc. $457.46
Van Allen, Charles F.—C. E. Long....$187.30
Venuti, Joseph—O. M. Hills....$242.45
White, Benjamin F.—H. Morris....$215.35
Wilde, Marie V.—William Macberh, Inc., ...$183.32
Warner, John, Will F. and Robert—L. Lyons, ...$8,909.35
Wilkes, Sarah—Public Ntl. Bank and Trust Co. $820.16
Wolffe, William B.—Modern Investment and Loan Corp. $1,188.40

In Kings County.

Gold, Leo—Louis J. Schwab & Sons, Inc., ...$2,268.72
Redingold Realty Co., Inc., et al.—Dora Bleiberg $209.27
Sanzo, Nicholas, et al.—American Moulding Co. $434.60
McNamara, Mary—Goldenberg Bros...$414.30
Malnick, Benjamin—Sarah Povill $26.70
Epstein Sherry, Inc.—Albert Halpern..$460.57
Royal Athletic Club, Inc.—George Demetrios, ...$75.90
Lauster, Lillian A., et al.—Smith & Bukstead, ...$470.71
Wolfman, Abe—Morris Globe $145.66
Weissman, Lizzie—David Appel....$50.12
Beithorn, Fred, et al.—Valentino Marcella, ...$52.40
Kastner, Walter J.—The Cervone Electric Co., ...$84.90
Sommers, Sophie—Murray Hochman...$175.90
Barbari, Michael—Raffaele Serpe....$533.45
Sonora Holding Corp. et al.—William L. Brown Jr. $216.10
Cohen, Morris M., et al.—Modern Investment and Loan Corp $2,232.20
Amies, Wilbur F.—New York Title and Mortgage Co. $149.30
Ressa, Anthony—Young Brothers Co., Inc., ...$846.38
Bushwick Klean Rite Auto Laundry, Inc.—J. B. Construction Co., Inc. $474.90
Palais Royal—Sol Wood Dress Co., Inc., ...$96.75
Avenue J Sweet Shoppe, Inc.—Joseph Cohen, ...$2,742
Senate, Samuel—Sylvester Oil Co., Inc., ...$212.01
Halbohm, William P.—Ellsworth A. Halbohm, ...$543.40
Blumenauer, Samuel, et al.—Manhattan Lubricants Co., Inc. $169.94
Poulson, Charles A.—L. Bamberger & Co., Inc. $240.79
Kamrass, Philip—Yerg, Inc. $110.18
Williams, George E., &c.—Dunlop Tire and Rubber Corp. $744.22
Ferrule Realty Co., Inc.—Angelo D. Olagner, ...$1,480.03
Goldberg, Tillie—Title Guarantee and Trust Co. $2,035.74
Becher, Harris B., et al.—C. & E. Chapal Freres & Cie, Inc. $21,583.30
Mollin, Harry, et al.—John R. Blair Co., ...$6,835.08
McLaughlin, Peter J.—Grand Central Surety Co. $15,000
Kalajan, Alexander—Harold D. Watson et al., ...$4,112.88
Hoffman, Nathan—Industrial Commissioner, ...$187.50
Denwood Realty Co.—Harry Randell.$3,898.85
Kaplan, Samuel L.—Modern Investment and Loan Corp. $274.10
Fibreduro, Inc., et al.—Food Dealers Loan and Investment Corp. $3,434.35
R. J. Macher Realty Corp.—Isaac Worth, ...$40,145.25
Badiner, Nathan, et al.—McPhilben-Keator, Inc. $163.40
Dworkin, Rose, et al.—Prospect Coal Co., Inc. $102.77
Downs, Agnes—The Brooklyn Union Gas Co., ...$71.95
Fishkin & Golob Realty Corp. et al.—Jacob Greenbaum & Sons....$2,295.72
Fab, Lewis, et al.—McPhilben-Keator, Inc., ...$119.18
Flanagan, Simon—The Brooklyn Union Gas Co. $48.67
Weiner, Charles Z.—Edmund Spiro..$1,032.40
Otton, Ray—Brooklyn Union Gas Co..$101.61
Auchterlonie, Charles A.—Same....$47.47
Milman, Moe N.—Same....$36.15
Spencer-Forbes, Inc., et al.—Daniel Kelminson $228.41
Rosen, Benjamin—Prospect Coal Co., Inc., ...$180.78
Weiner, Lena—Same $321.10
Maiorano, Francesca—Same $99.95
Nomren Builders Corp.—Same....$327.90
McGinn Bros., Inc., et al.—Globe Bank and Trust Co. $1,833.25
Stabile, Frank, et al.—Anna Hochheiser, ...$438.40
Kutzer, Leon, et al.—Anthony Smith..$124.90
Rockower, Gussie, et al.—Fleer Bros., Inc., ...$842.40
Lusblum Realty Corp.—Ph. Dietz Coal Co., Inc. $1,030.90
East Midwood Jewish Centre, Inc.—William Welge $270.83
Baron, Morris—Ida S. Abelow....$2,657.54
Gordon, Minnie—Albert M. Smith....$23.40
Bernstein, Gertrude—Empire Metal Cap Co., Inc. $190.60
Boniello, Salvatore, et al.—Edgewood Lumber Corp. $1,184.90
Square Radio Stores, Inc.—David Coopersmith $374.40
Herschkowitz, Joseph—Gerfree Realty Corp., ...$1,059.90
Epstein, David—Jacob E. Rose $200.26
Manganaro, Isabella, et al.—Richard Heepe, ...$570.87
Allen, George—Capital City Surety Co.$227.77
James F. Ogden, Inc., et al.—Levraad Realty Corp. $34.50
Rae Realty Corp.—John B. Hoecker.$29,721.36
Diamond, Beckie, et al.—Clara Schwartz, ...$4,771.32
Pizzillo, Pietro—Theresa Wimpelberg et al., ...$2,623.05
Appelbaum, Sarah—Rubela Corp. $219.00
James, Harold Joseph—Colonial Discount Co., ...$185.98

In Bronx County.

Antioch Garage Corp., Samuel Stodel and Max Lamberg—S. Wertkin $292.32
Bierman, Jacob M.—Modan Holding Corp., ...$1,001.99
Brill Bros. Plumbing and Heating, Inc. and Leo Brill—Marks Lissberger and Son, Inc., ...$895.80
Burr, Harry Monroe—Y. L. Yochman.$3,378.64
Baum, Charles M. and Ruth B. and Sarah Kliot—H. Zimmer $165.12
Carlton Land Sales Co., Inc.—A. L. Kreilen, ...$103.30
Dancollins Construction Corp., Louis D'Angelo, Rose Collins, X. L. Exterminating Co., Inc.—M. Chamourian $239.25
Freed Flooring Co., Inc., and Harry Fried—C. Charcowsky $138.57
Fieri, Nellie—J. Klein $115.00
Goldenfarb, Aaron—J. Markewitz....$116.35
Greenspan, William—B. Bisgeier $1,191.30
Lust, Esther, executor—B. R. Krowa.$6,153.65
Leone, Mariano—C. Chiabrera et al. ..$537.86
Pirrone, Carmelo—J. Klein $115.00
Pirrone, Josephine—J. Klein $115.00
Perrella, Ermelinda—S. Di Donato..$2,090.50
Panzer, Samuel—W. Lampe $192.16
Raymond, William—R. I. Suresky $150.14
Shapiro, Max, Rudolph Raska and Morris B. Erger—Clare Park Corp. $1,511.33
Santomauro, Vincent—Empire Factors Corp., ...$127.62
Summit Gardens, Inc.—Suburban Floor Covering Co. $578.23
Stuzin, Julius—N. G. Duryea $1,349.55
Three Holding Co., Inc.—I. V. Realty Co., Inc. $23,846.71

In Queens County.

Annadale Associates, Inc.—Elmhurst Associates Savings and Loan Assn. $1,222.97
Adamson, David Jr.—G. B. Raymond & Co., ...$166.66
Assimakis, Alexander, Alexander Importing Co.—Lekas & Drivas....$433.30
Aki, John—James Lueker....$199.65
Barber, Joseph—Industrial Commissioner, ...$235.00
Bindrum, Pauline—George B. Wolf....$817.91
Barwell Homes Corp., Barnum, Clifford—Midwood Trust Co. $1,936.85
Chironna, Joseph—Flushing Savings Bank, ...$117.68
Corona Sanitary Live Poultry Market Corp.—Louis Green....$8,205.60
Cornell, Frank—Long Island Farmers Fertilizer Corp. $1,004.90
Cornell, Frank—Long Island Seed Co., Inc., ...$4,695.60
Coralite, Inc.—Novelty Carting Co., Inc., ...$372.22
Cassese, Anthony—Metro Outdoor Adv. Corp., ...$2,519.36
Coleman, Irving—Harold T. Vogel....$75.47
Doerr, Robert G., Anita—John Coppola, ...$265.76
Fishkin, Ida, Jeannette—Jamaica National Bank $3,162.35
Gerbig, Albert W.—Harry A. Abrahamson, ...$504.22
Hansen, Norma—Grand Central Surety Co., ...$7,500.00
Lenaros, Peter—Lekas and Drivas....$433.30
Monorill, Hugo—Frank M. Katz....$445.50
McComb, Hugh—Charles G. Cornell Jr., ...$1,273.30
Nadelman, Selig, Jacob—James Tucker, ...$199.65
Perfect, William G.—Midwood Trust Co., ...$1,936.85
Potel, Stanley, Dorothy—Stanley Witowski, ...$1,467.75
Peck, Rose, as executrix of Peck, Max (deceased)—Sophie Hahn....$2,683.88
Queensboro Athletic Club—Grover A. Whalen, ...$101.16
Ray, Walter R.—E. Dean Fuller....$109.60
Raab, Lydia—Otto Herman....$41.20
Spilotro, Angelo—Joseph Mennella....$225.65
Schaible, Christ—Industrial Commissioner, ...$235.00
Topp-Flanagan, Inc.—Samuel Levine..$124.17
Stephenson, Robert A.—Herman Wollitzer, ...$31.15
Straub, Anna—Estelle Eldredge....$46.41

In Richmond County.

Cafertel, Rony—William Boeddinghaus.$143.10
Cognetti, Anthony—Martha Schmohl..$145.10
Hartman, Meyer—David Applefield..$1,032.55
Knote, Arthur—B. R. Waldron & Sons, Inc., ...$248.90
Lippman, David—Colonial Discount Co., Inc., ...$217.14
Rabinowitz, David—William S. Vanclief & Sons, Inc. $651.07
Sullivan, Delia—William Boeddinghaus.$60.40
Vetro, Rocco—Same....$79.39
Ventingia, Angelo and Angela, and Samuel Resnick—Heating and Plumbing Finance Corp. $439.70
..!a.t!.G.G58GMh55!4sbuiness2 HT HT HT

In Westchester County.

Thompson, Edmund—Dick B. Williams.$26.10
Reilly, Joseph A.—Wilhelmina Meyer and another $434.80
Giella, Solon—Arthur Giella and Louise Giella, Ethel K. Nabry ....[illegible]
McGivney, Patrick F., Frederick A. H. Spurfers, another ....[illegible]
Moehlebach, Anne—Westchester Tree Surgeons, Inc. ....[illegible]
John, Bertha; Corinne Job—Frederick J. Sellers ....[illegible]
Edgerton, Leslie F.; Claude D. Edgerton Jr., Edgerton Co. ....[illegible]
Fiore, Joseph P.—Same ....[illegible]
Borden, Katherine I.—Nellie G. Middleton, &c. ....[illegible]
Brugger, Lorena—Montgomery Ward & Co. ....[illegible]
Galtier, Peter—New Rochelle Merchandise Co. ....[illegible]
Fee & McQuillan, Inc.; Harry Fee—Louis J. Altieri ....[illegible]
Bass, Estes W.—Mountain View Realty Corp. ....[illegible]
Ganswert, William Jr.; Harold Sutherland—Second ....[illegible]
Millwood ....Co. ....[illegible]
Summit Tool Mfg. Co., Inc.—Samuel Friedman ....[illegible]
Griffin, Pierre—Port Chester Motor Sales Co., Inc. ....[illegible]
Longo, John—Western Sausage & Provision Co., Inc. ....[illegible]
Greer, George—Jewell Service Station ....[illegible]
Vacuum Oil Co.—Manning ....[illegible]
Pierce, Walter—Reginald Higgins ....[illegible]
Adams, Amy L.—Loretta Deans, &c. $76.55
Stone, Charles H.—Interborough News Co. $104.24
Carlo Petrillo Co., Inc.—Powers Agency, Inc., ...$24,573.82
Costa, Louis P.—Alter Mozarsky and another, ...$331.78
Crown, Jacob B.—Mamaroneck Larchmont Pub. Co., Inc. $76.80
Havens Westchester Corp., Havens, William Westerfield—Gedney Way Lumber & Coal Co., Inc. $3,403.86
Price, Charles W.—Catherine Close....$298.10
Latanzi, Armenio R.—The Port Chester Daily Item, Inc. $237.63
Elmore, Victoria S.—Same $334.15
Belmone Building & Holding Corp.—Belmont Metal Co., Inc. $88.73
Same—Kalman Steel Co., Inc. $118.71
Lewis, A. Homer—Elias Rabinow and another, ...$324.29
Belson, Walter H.—Cornell Haviland Co., Inc. $2,030.29
Meda, Jacob—The American National Bank of Mount Vernon $579.36

In Nassau County.

Scaduto, Benjamin—Austin Nichols and Co. $40.43
Crizer, Dillard A., and Hempstead Cycle Shop—F. A. Baker Co. $86.95
Firmonti, Giulius and Giuseppina—Mercantile Discount Corp. $560.22
Baumgarten, Otto T.—Atlantic Excelsior Co., Inc. $21.84
Seaford Sand and Gravel Corp.—Albert Pipe Supply Co., Inc. $72.05
Stamon, Ernest—Granitface Co., Inc..$13.32
Wernert, James—Joe Slomin....$99.37
Curtis, James—Servap Co., Inc. $42.49
Bennett, Theresa—Same....$31.63
Wright, Joseph—Same $114.98
Hicks, Hewlett—Giuseppe Marino....$141.18
People, Louis J., Universal Equipment and John D. Conway—Long Island Trading Corp. $206.90
Fogler, Leo—Great Neck Trust Co..$1,920.29
Hirsch, Fred S. Jr., and Bellmore Electric Co.—F. W. Dodge Corp. $156.30
Bauries, Fred Jr.—National City Bank of New York $175.22
Polack, Walter and Elsie—Joseph Leon, &c. $197.45
Carter Henderson, Inc.—W. Kenneth Chace, receiver $525.00
Billjack Realty Co., Inc.—Great Neck Trading Corp. $2,095.61

In Suffolk County.

Zeneski, Paul—William Wysutski $85.13
Conran, Michael J., and another—Jacob Stevelman $1,642.44
Cascione, Librizzi Construction Co., Inc.—Park Inn Garage, Inc. $139.56
Cascione, John—Park Inn Garage, Inc.$83.01
Sassa, Frank—Stuart L. Fanning $143.34
Johnson, Ulysses W.—Jacob Adler & Co., Inc. $120.22
Hammerum, Sven—Suffolk County Buick Co., Inc. $91.73

In New Jersey.

HUDSON COUNTY.

Arnemann, Augusta and Johanna—Emil A. Lunan $415.80
Charles Building and Construction Co.—North Hudson Grocery Co. $10,184.90
Cooper, Harry; also known as Al Delphin; Julius Spinrod, also known as Jerome Sackman—Bank of Manhattan Trust Co.$1,172.50
Johnson, Hezekiah and Gertrude—Hudson Plaza Mortgage Co. $3,125.03
Lominski, Zigmund—I. Rubenstein & Sons, Inc. $90.16
Lubash, Sol, Saul Tapper, Max Moore and Del Jersey Realty Corp.—Emil Arena, ...$5,892.48

SATISFIED JUDGMENTS.

The first name is that of the debtor, the second that of the creditor and date when judgment was filed.

In New York County.

Mott, Hopper S.—L. N. Emelknopf et al.; Nov. 7, 1914 ....$3,392.41
Doane, Beasley A.—M. Webster; Jan. 5, 1927, ...$1,750.00
Gresham Realty Corp.—G. De Cristoforo et al.; May 2, 1929 ....$3,131.45
Same—Same; May 2, 1929....$2,124.85
Micwiel Co.—G. A. Losee; May 24, 1930, ...$2,583.75
Cooper, Indiana and Greater City Surety and Indemnity Corp.—People, &c.; May 10, 1930, ...$500.00
Bastileo, Frank, and Greater City Surety and Indemnity Corp.—Same; April 7, 1930 (vacated) $500.00
Rubenstein, Nicholas, and Edgeworth Smith, Inc.—J. Meenan; Feb. 20, 1928....$111.95
Nemerov, Joseph—City of New York; June 22, 1923 (vacated) $312.36
Billingsley, Logan—Lewis Historical Publishing Co., Inc.; Aug. 17, 1929....$241.65
Bacon, Charles E.—Gene Realty Corp.; March 1, 1926 ....$120.96
Yorkville Development Corp. and Jacob Reich—J. B. Miller, Inc.; May 5, 1930 (vacated) $1,397.60
Moran, Fred—M. Englander; May 20, 1930, ...$1,500.00

In Kings County.

Dildine, Frank O.—Nadine Tyler; Feb. 7, 1925 ....$3,699.61
General Chemical Co.—Samuel Dorman; May 17, 1930 ....$850.75
Goldberg, Celia—Anna Seller; April 19, 1930, ...$1,049.90
Wodowitz, Lena—Sam Sobel; Feb. 21, 1930, ...$49.92
Korotty, Mishel, et al.—Modern Investment & Loan Corp.; Nov. 15, 1928....$248.90
Elka Holding Co., Inc., et al.—David Soloway; Jan. 29, 1930....$533.79
Berkowitz, Fannie—Rubel Ice & Coal Corp.; Sept. 16, 1929....$222.15

In Bronx County.

Bieler, Conrad and Theresa—H. De Berkeley Parsons, executor; March 21, 1930...$837.98
Geelan, James—I. Stern; Nov. 4, 1926, ...$1,339.05
Spignali, Joseph and Jennie—V. Arasso; Feb. 3, 1930....$158.41

In Queens County.

New York Rapid Transit Corp.—Rose Raimonde; May 1, 1930....$75.00
Wanderer Square Club, Inc.—Harry J. Mathias; May 9, 1930 ....$38.50

In Nassau County.

Quaritius, Albert—Pure Oil Co., Inc...$133.25
Long Island Commercial Discount Co. and Charles E. Hubbell—First National Bank of Hempstead $8,072.60

In Suffolk County.

Bosse, Lillian—Warner Quinlan Co.; March 20, 1930 ....$83.40
Hain, George—John Saxer; April 21, 1930, ...$68.20

In New Jersey.

HUDSON COUNTY.

American Railway Express Co. — Henrietta Wilhelm; Jan. 6, 1928 ....$5,530.00
Flesche, Frank — United States Tire Co.; Sept. 17, 1920 ....$3,966.90
Ollert, Michael, Edward Magai, Frank G. Flesche and Raphael C. Farro—Washington Motor Car Co.; Feb. 7, 1930....$1,063.98
Trebour, Henry — Millie Ferraro; May 15, 1930 ....$2,000.00
Same—Marco Ferraro; May 15, 1930..$512.50

MECHANICS' LIENS.

Filed yesterday:

In New York County.

137TH ST, 118 WEST; Louis Schoicket against Emmeline Robinson, owner; Cecil E. Carter, contractor $78.25

136TH ST, 614 WEST; Isidor Kaminsky against Henry and Fanny Danziger, owners; Samuel Davis, contractor....$278.50

11TH AV, 513 to 525; Frederick Page Contracting Co., Inc., against Charles E. Appleby, owner; Flynn & Emrich Co., contractors $2,505.00

77TH ST, 206 to 210 WEST; Robert Schnaier against Stephens-Thouret Holding Co., Inc., owner and contractor....$1,744.82

In Kings County.

BAY 25TH ST., 30; Isidor Kaminsky against Beatrice Gamulin and Goldie J. Niedelman, owners; Samuel Davis contractor..$410.00

PITKIN AV., 2,346; Conviser Steel Ceiling Co., Inc., against Pietro Curreiri, owner; Harry M. Cessell, contractor....$100.00

KEAP ST., 350; Louis and Sam Seldowitz against 350 Keap Street Corp., owner; David and Sophie Kraus, contractors....$296.94

STONE AV., 430-432; Sam Ozersky against Four Thirty Stone Avenue Corp., owner; Four Thirty Stone Avenue Corp. and Morris Kushner, contractors....$300.00

RIVERDALE AV., 341; Sedlack, Mitchell & Stark, Inc., against Joseph and Hyman Rosenman and Joe Weinstein, owners and contractors $3,896.00

WASHINGTON PARK, 164; American Home Heating Co. against Vincenzo Ferragamo and Maduri, owners and contractors.$800.00

ROCKAWAY AV., 51; Modern Heating Appliance Co. against Raffaele Barone and Accursa Barone, owners and contractors, ...$1,014.00

SACKMAN ST., 545-49; Ike Bernstein against East 29th Street Building Corp. and Jacob Realty Corp., owners; Jacob Goldfinger and Redingold Realty Co., Inc., contractors, ...$430.00

SAME PROPERTY; Louis Goldman against same $501.00

SAME PROPERTY; Hyman Smith against same $230.00

MONROE ST., 338A; Keystone Heating Co. against Thomas J. and Mary McCabe, owners and contractors....$882.00

KINGS HIGHWAY, 2,519-25; Tilefio Manufacturing Co., Inc., against Kingsway Hos[illegible] ....tractors, Inc., owners and contractors $161.50

BAY PARKWAY, [illegible]; [illegible] against Kathryn [illegible], owner; Nicholas [illegible], contractor ....[illegible]

BRIGHTWATER COURT, [illegible]; [illegible] Co. against [illegible] ....[illegible]

CENTRAL AV., 460; Acor Lumber Corp. against Salvatore D'Angelo, contractor ....[illegible]

16TH ST., 117; Atlas Contracting Co., Inc. against Grace Cianciotto, owner and contractor ....[illegible]

SAME PROPERTY; Same against same ....[illegible]

In Bronx County.

FOREST AV., 1,000; Bernard Diamond against Charles Schweinfurth, contractor $39.00

SOUTHERN BLVD., [illegible]; John Schwartz against Kresman Realty Corp., owner ....[illegible]

222D ST., [illegible] Arlington Av ....[illegible]

BATHGATE AV., 1,961; V. Toriello Co., Inc. against [illegible]

[illegible] Ames Building Material Co., Inc. against Vincenzo Pinelli, owner; Nick Tagarelli, contractor $1,558.15

In Queens County.

MERRICK ROAD, w s, 161.5 ft n of 115th Av, 130x105.57 irreg, Jamaica; Charles A. Sandblom against Louis Levin and Depend Building Corp., owner and contractor, ...$1,000.

39TH AV, n s, 150 ft w of 112th St, 25x125, Corona; Olive and Picardi against Bonazenturo and Mary Annunziato, owners and contractors $146.60

122D ST, w s, 50 ft s of 14th Road, 49.5x121.5 irreg, College Point; La Salle Construction Co., Inc., against Morris Pohl, owner; Philip S. Pohl, contractor...$2,885.00

In Westchester County.

LOTS 34 to 38, inclusive, Sherman Park, Thornwood; Tin & Tar Products Co. against Vilma S. Adalt, owner, and Frank Weaver, contractor $278.88

LOTS 104, 105, Wallace Manor, Mount Vernon; Westchester Millwork Co. against M. Defillippo, owner and contractor $148.50

BRUCE AV, w s, Yonkers; Reliance Fireproof Door Co. against Bruce Avenue Building Corp., owner and contractor....$2,907.00

PLOT 45, Section 1, Sunny Ridge, Rye; Harrison, Talbot Glass Co. against F. D. Hoffman and another, owner and contractor, ...$105.00

LOTS 59, 60, 61, block 2, Northfield, New Rochelle; Adams, Fowler & Hoffman, Inc., against Z. A. M. Builders, Inc., owner (assignment of moneys).

LOTS 14, 15, block 6, Yonkers; Pape & Moser against Vespam Realty Corp., owner and contractor $1,115.35

In Nassau County.

LOT 23 and part of 24, block 92, map No. 2, Vanderveer Villa; John Foreman against Frank and Mary Abrams, owners and contractors $466.00

CROSS ST, s s, 292 ft from Front St, Hempstead; George Bernhard Heating Co., Inc., against Leon David and Fosabelle Wills, owners and contractors $636.00

In Suffolk County.

BAYSHORE—Parcel on the southerly side of Union St; E. Bailey & Sons, Inc., against Nick Lakakos et al. $181.81

In New Jersey.

HUDSON COUNTY.

BERGELINE AV, e side, 75 ft s of 39th St, Union City, three-story brick flat with store; M. Weinberg & Sons against Harry Pukin, owner; Miles Shoes, Inc., lessee....$400.03

SATISFIED MECHANICS' LIENS.

In New York County.

SHERIDAN SQUARE, 7-9, and Grove St, 76; John Bullock against Corn Exchange Bank et al.; May 22, 1930 ....$105.00

In Kings County.

NOSTRAND AV, 743; Oil Burner Service Corp. against Nat Kleinberg; Dec. 21, 1929, ...$1,400.00

PROSPECT PLACE, 247; Tilden Engineers, Inc., against Margaret Boll; Sept. 19, 1929, ...$900.00

PITKIN AV, s w corner of Hopkinson Av; Samuel L. Malkind against Pitkin Arcade Realty Co., Inc., et al.; May 9, 1930..$950.00

86TH ST, 253; Ole Anderson against Catherine Cullen et al.; March 18, 1930..$65.00

PROSPECT PLACE, 1,835; Reginald Davis against Joseph Zaremba et al.; Dec. 6, 1928, ...$675.00

95TH ST, 376-378; Peter J. Vander Putten and Martin P. Mawhinney against Nathan Lampert, Inc., et al.; July 19, 1929..$492.42

15TH AV, 7,417; Dunn & Klaiber against Vincenzo DiMaio et al.; May 20, 1930..$65.00

15TH AV, 7,417-19; Amadeo Monetti against Michelina DiMaio et al.; May 16, 1930, ...$262.50

45TH ST, s w corner of Ninth Av; Herman Y. Brenner against Bnai Israel of Linden Heights et al.; April 17, 1930....$3,057.08

5TH AV, 98; Joseph Caracci against Esther Karsoff; Aug. 3, 1929 ....$170.00

MAPLE AV, 3,815; Cozy Home Heating Co. against Vrai Realty Corp. et al.; Dec. 16, 1929 ....$23.00

Tompkins Av, 298; Williamsburg Lumber Co. against Beckie Polonsky et al.; July 25, 1928 ....$276.55

In Bronx County.

ANTHONY AV, 1,930; Anna and Sol Lerner against Herlang Hldg. Corp., May 4, 1929, ...$950.00

BURKE AV, 986; Dominick Guarino against Gaetano Barbato, Dec. 10, 1928 ....$850.00

CONCORD AV, 460; Marcu Sepner against Abraham N. Greenfield, May 31, 1929, ...$165.00

In Richmond County.

RICHMOND ROAD, 37 Concord; Huck-Gerhardt Co., Inc., against Aberg Funeral Home, Inc., owner, March 11, 1930..$634.00

Buyers' Wants.

Rate: 90 cents an agate line.

Silks.

MUSLIN De Sole Wanted—Good quality, all colors. Edelstein & Singer, 247 West 37th. Chickering 1327.

General Merchandise.

DRY Goods, Piece Goods, Trimmings, Wanted—Entire stores and stocks bought for cash. Paul Finkelstein's Sons, 429 Broome St., New York City. Telephone Canal 3866-3616.

WANTED—For cash or on consignment we will buy or sell merchandise of all descriptions. Auctioneer. Telephone Algonquin 7886.

Offerings to Buyers.

Rate: 90 cents an agate line.

Dresses.

DRESSES—Jobs, closeouts, $1 net. Ohein, 141 West 36th St.

Silks.

SPECIALIZING in flat and canton crepes, all colors. Walter-Brown Felder, 469 7th Av. Lackawanna 4697-8-9.

AUTO LOANS

Car Remains in Your Possession

MOTOR PLAN CO.

250 West 57th St., N. Y. COL. 8134
1060 Broad St., Newark. MIT. 5271

WORMSER & CO.

Commercial Financing

Advances on Merchandise

95 Fifth Ave., N. Y. Phone Algonquin [illegible]

LEGAL ADVERTISEMENTS.

No. 38375.—MILTON H. JACKLYN vs. PURMELIA ROSS JACKLYN.—Superior Court, State of Connecticut, County of Hartford, the 20th day of May, 1930.

SECOND ORDER OF NOTICE.

Upon complaint in said cause brought to said Court, at Hartford, in said County, on the first Tuesday of March, 1930, and now pending, claiming a divorce, it not appearing to this Court that the defendant has received notice of the pendency of said complaint and it appearing to this Court that the whereabouts of the defendant Purmelia Ross Jacklyn is unknown to the plaintiff, ORDERED, that notice of the institution and pendency of said complaint shall be given the defendant by publishing this order in The New York Times, a newspaper published in New York, N. Y., once a week for two successive weeks, commencing on or before May 27th, 1930.

By the Court.
ROBERT L. ALLYN, Assistant Clerk of said Court.

LEGAL ADVERTISEMENTS.

NOTICE OF LIQUIDATION.

The Central National Bank of the City of New York, located at No. 1,440 Broadway, Borough of Manhattan, City, County and State of New York, is closing its affairs. All noteholders and other creditors of the association are therefore hereby notified to present the notes and other claims for payment.

E. V. CONNOLLY, President.
Dated, May 23, 1930.

The First National Bank of Chatham, located at Chatham, in the State of Virginia, is closing its affairs. All noteholders and other creditors of the association are therefore hereby notified to present the notes and other claims for payment.

Signed, E. J. PARRISH, Cashier.
Dated, May 22, 1930.

NEW INCORPORATIONS

NEW YORK CHARTERS.

Special to The New York Times.

ALBANY, N. Y., May 29.—Eighty new corporations, with an aggregate capitalization of $1,403,700, were chartered today. They include:

Manhattan.

Morzeck Properties, realty—A. A. Silberberg, 285 Madison Av. ....1,000 shs com
Brave Dress Co., women's apparel—D. Newman, 366 Broadway $20,000
Japanese Garment Importing Co., apparel—J. Ansbacher, 521 5th Av. 50,000
85th Street Market, foods—D. Kraus, 250 West 57th St. 10,000
Britz Realty Corp.—G. Ward, 1,457 Broadway ....200 shs com
Union Suit Case Co., luggage—D. I. Michaelson, 1,440 Broadway 5,000
Bronx Brick Corp., building materials—G. G. Schwartz, 160 Broadway ....60 shs com
Hirsch Dress Co., women's apparel—L. Feldherr, 2 Lafayette St. 5,000
Cutie Frocks, apparel—Gould & Newman, 51 Chambers St. 50,000
21 Allen St. Corp., securities—J. Greenhill, 160 Broadway ....100 shs com
Doris Fabrics, apparel—C. H. Levitt, 295 Madison Av. 20,000
Tourisme National de France, conduct tours—P. Zierler, 570 7th Av. ....4,000 shs com
2,101 Amsterdam Realty Corp.—L. Maier, 521 5th Av. ....200 shs com
Saphire Hat Co., millinery—S. Fertig, 320 Broadway 10,000
Charella Realty Co.—F. A. Behrens, 50 Broadway 20,000
Eisenweiss Painting Co.—Kaufman & Kessler, 151 West 40th St. ....200 shs com
Borden's Apparel—I. M. Levy, 49 Chambers St. ....200 shs com
J. F. Corham & Bros., fabrics—Brugnoli & Grasca, 27 Cleveland St. 10,000
Charm Products Corp., trading—B. Weiss, 55 West 42d St. ....100 shs com
Stanford Oil Development Corp., develop oil lands—Katz & Levy, 38 Park Row.100 shs com
West End-89th Street Corp., realty—M. Olesker, 570 7th Av. 10,000
Star Block and Die Co., metal dies—N. Siegel, 261 Broadway 20,000
Murphy Trading Co., securities—H. H. Salzberg, 271 Madison Av. ....200 shs com
Acmon Holding Corp., realty—Tolins & Jacobson, 261 Broadway 153,000
La Hacienda Co., publishing—Stockwell, Campbell & Warren, Lockport 100,000
Display Refrigerator Service—S. V. Ryan, Albany ....100 shs com
Fourth Avenue and 53d Street Realty Corp.—Lachman & Goldsmith, 61 Bway. ....630 shs com
Eddie Dowling Amusement Corp., theatrical—Hulbert & Heermance, 551 5th Av. $1,000,000 pf, 3,000 shs com
Wm. J. Hauser, apparel—S. R. Kurzman, 18 East 41st St. 500,000
Bureau of Industrial Service, advertising—Smith & Bowman, 38 Park Row. ....100 shs com
W. Photos—Cook, Nathan & Lehman, 20 Pine St. ....1,000 shs com
Victory Textile Printing Corp.—S. Weiss, 521 5th Av. 25,000
Sound Systems, mechanical sound equipment—W. H. Adams, 5 East 44th St. $25,000 pf, 250 shs com
Goodman Bros. & Pearlman, women's apparel—S. D. Robins, 1,441 Broadway 15,000
Ideal Typographical Press Corp., printing—H. D. Landau, 233 Broadway 5,000
B. H. R. W. Development Corp., textiles—J. M. Robbins, 152 West 42d St. 100,000
Home Valet, tailoring—Wing & Russell, 14 Wall St. ....100 shs com
Marthall Corp., securities—Choate, Laroque & Mitchell, 41 Broad St. ....1,000 shs com
Julbro Corp., farm products—Attorneys Albany Service Co., 299 Broadway ....50 shs com
Mazet Realty Corp.—Stoddard & Mark, 285 Madison Av. ....200 shs com
Beam-Knodel, electroplaters' supplies—Gregory, Stewart & Montgomery, 25 Broadway ....1,000 shs com
Nel-Kan Realty Corp.—N. Kantor, 250 West 57th St. 20,000
Adler & Einhorn, millinery—Schmer & Wechsler, 11 West 42d St. 10,000
John F. Barry & Co., securities—McNamara & Seymour, 120 Broadway $500,000 pf, 12,500 shs com
Frank Bella, exporting, importing—M. A. Willment, 165 Broadway 50,000
West Branch Mill, silks—I. Waldman, 522 5th Av. ....200 shs com

Bronx.

Claremont Exclusive, restaurant—Blumofe & Levine, 1,540 Broadway $10,000
Sterling Bakery—M. Weinfeld, 189 Second Av. 10,000
Lee C. Siegel, realty—J. H. Katz, 391 East 149th St. 10,000
Concourse Dairy—A. Lipton, 122 East 42d St. 10,000
Wood's Hat Co., millinery—Sarafito & Naftalison, 270 Broadway 20,000
Tony & Son, shoe repair—Breslow & Salzman, 545 5th Av. 20,000

Brooklyn.

Broadway Sewing Machine Sales Corp.—Cox & Arenson, 51 Chambers St., Manhattan ....200 shs com
Mayo-Beck Realty Co.—I. Weckstein, 51 Chambers St., Manhattan $10,000
Castorino & Son Marble and Tile Works—Bauman & Gutkin, 4,205 New Utrecht Av. 10,000
126 New York Av. Corp., painting—P. E. Menzies, 59 Lafayette Av. 10,000
Nalo Holding Corp., realty—B. Schapiro, 50 Court St. 10,000
Electronic Corporation of America, mechanical implements—M. H. Rosenberg, 305 Broadway 20,000
M. V. O. Realty Corp.—A. M. Shorwitz, 44 Court St. ....100 shs com
Harry A. Gleason, plumbing—P. V. Prendergast, 32 Court St. 10,000
Automatic Print Shop—M. L. Kane, 50 Court St. 10,000
Avenue M Properties, realty—G. Wiener, 350 Stone Av. 5,000
Cleveland Garage—Edelman & Pastor, 313 Roebling St. 10,000
Hann Holding Corp., realty—Bennett & Manning, 16 Court St. 800

Queens.

Dee Vee Realty Corp.—S. Perlo, Corona ....100 shs com
Fresh Air Golf Course—J. T. Kreeger Jr., Long Island City $10,000
Norman Building Corp., construction—A. Herzog Jr., Jamaica 4,000
1,221 Grand Avenue Holding Corp., securities—W. H. Brunjes, Ridgewood 5,000
Dubon Auto Sales, garage—J. P. Rudden, Jamaica 15,000

Richmond.

Lage Swenson, construction—H. Klauber, St. George $5,000
Saint Anna Corporation of Dongan Hills, realty—Attorneys Albany Service Co., 299 Broadway, Manhattan 15,000

Other Localities.

Mount Vernon—Country and Suburban Corp., realty—Holden & Cavanaugh, Mount Vernon $20,000
Gloversville—Harold P. Lawton, insurance—N. W. Dunham, Northville 5,000
Skaneateles—Eastern States Hay and Produce Co.—E. C. Miller, Skaneateles 10,000
Buffalo—Swan Sandwich Shop—Timerman & Timerman, Buffalo ....100 shs com
Rochester—Rochester Lubricant Co., garage—Harrington & Davidson, Buffalo $5,000 pf, 200 shs com
Albany—Albany Quarter Cab Corp., taxi business—H. S. Kahn, Albany 5,000
Rose—Huckle Berry Muck Farms, realty—J. P. Thompson, Wolcott 900
Long Beach—Whip Operating Co., theatres—I. G. Warshaw, 217 Broadway, Manhattan 20,000
White Plains—Esposito & Carbineto Fruit Co.—G. F. Muth, White Plains 5,000

NEW JERSEY CHARTERS.

Special to The New York Times.

TRENTON, N. J., May 29.—These charters were filed today:

New Jersey Spotless Street System, Paterson, general advertising—Viviano & Kehoe, Paterson $100,000
Stay-Built-Homes, Inc., Newark, realty—Mariano J. Rinaldi, Newark 125,000
Sterling Gardens, Inc., Newark, realty—J. Frank Weigand, Newark 125,000
Pasadena Supply Co., Newark, building materials—Pitney, Hardin & Skinner, Newark ....2,500 shs com
Raritan River Rest Service Station, Newark, gasoline, &c.—Keating & Keating, Newark ....$124,000 pf; 1000 shs com
Northern Fur Corp., Newark, deal in furs—Alfred H. Parkes, Newark ....10,000 shs com
Novelty Silk Co., Paterson, manufacture silk—Frank Rea, Paterson 50,000
Michael Heir, Inc., Jersey City, merchandise—Wallace P. Berkowitz, Jersey City. 50,000
New Jersey Fast Freight Co., Inc., Newark, express—Samuel Schwartz, Newark.100 shs com
Joseph E. Frank Corp., Newark, radio equipment—Louis D. Schwartz, New York City ....1,000 shs com
Leeland, Inc., Newark, realty—Frederic Stoddard, Irvington ....1,000 shs com
I. Batkin Plumbing Co., Inc., Passaic—Razen & Danowitz, Passaic 100,000
Jerrod's, Inc., Newark, shoes—Samuel Levin, Newark ....100 shs com
F. Delmonaco & Son, Inc., Paterson, food products—Koch & Simeon, Paterson 100,000
G. & M. Mortgage Co., Newark, securities, &c.—Simeon M. Seley, Newark 100,000
Crystal Lake Swimming Pool, Inc., Orange—Grosso, Brundage & Anderson, Orange 125,000
Fargo Lubricants, Inc., Newark, oils, &c.—Alfred H. Parkes, Newark 125,000
Atlas Finance Mortgage and Investment Co., Camden, securities—Patrick H. Harding, Camden ....1,000 shs com
Closter Stone Quarries, Inc., Englewood—Adolph L. Engelke, Jersey City 125,000
Dictating Machine Ediphone Corp., West Orange, manufacture sound recording machinery—Filed by the company 125,000
Acme Machinery Exchange, Inc., Newark—David Bernheim, Newark 25,000
51 Glenwood Av., Inc., Jersey City, realty—Charles C. Colgan, Jersey City ....100 shs com
Prospect Transportation Co., Trenton, transportation—Alexander Budson, Trenton 125,000
Campbell Investment Co., Trenton, securities—Alexander Budson, Trenton....2,900 shs com
Tasty Pound Cake Co., Jersey City, food products—Edward Schwartz, Jersey City 100,000

DELAWARE CHARTERS.

Special to The New York Times.

DOVER, Del., May 29.—These charters were filed today:

Public Investment and Underwriting Co., Wilmington, Del., loans, investments—Corporation Trust Co. ....$100,000, 20,000 shs com
The Hardy Packing Co., Wilmington, Del., food products—Corp. Trust Co. $1,000,000
The Inventions Exploration Corp., New York City, patents—United States Corporation Co. ....$250,000, 10,000 shs com
Manufacturers Securities Co., Wilmington, Del., stocks, bonds—Corporation Trust Co. ....10,000 shs com
The Locklin Co., Wilmington, Del., pencils, pens, clips, writing devices—Corporation Trust Co. ....10,000 shs com
The Central Transfer Co., Wilmington, Del., transportation—Corp. Trust Co. ..10,000 shs com
Wheaco Cereals, Inc., Dover, Del., food products—Capital Trust Co. of Delaware ....10,000 shs com
Domestic Oil Co., Wilmington, Del.—Corporation Trust Co. ....$225,000, 3,000 shs com
Oklahoma Oil Development Co., Wilmington, Del., mineral lands—James H. Hughes Jr., Wilmington, Del. ....$100,000, 2,000 shs com
I. R. Parsons, Inc., Wilmington, Del., systems for commercial purposes—Corporation Trust Co. ....$100,000, 1,000 shs com
Columbia Steel Co., Brooklyn, N. Y.—Corporation Trust Co. 100,000
Palmer Investment Co., Wilmington, Del., stocks, bonds—Corporation Trust Co. 100,000
Hot-n-Clean Burner Co., Wilmington, Del., fuel burners—Corp. Service Co. 100,000
Pacific Minerals, Inc., Pontiac, Mich., mineral lands—First Mutual Corp. Co. 100,000
Buckley Tractor and Equipment Co., Wilmington, Del.—John Biggs Jr., Wilmington, Del. ....2,000 shs com
Realty Investment Co. of Philadelphia, Philadelphia, Pa.—Corporation Guarantee and Trust Co. ....2,000 shs com
Modern Sign Studios, Inc., Wilmington, Del., signs—Corp. Trust Co. 50,000
Avenue Trading Co., Wilmington, Del., stocks, bonds—Corp. Trust Co. 50,000
Pacific H. B. A. Steel Co., Ltd., Wilmington, Del.—Corp. Trust Co. ....1,000 shs com
H. Kurtzman & Son Co., Dover, Del., upholstered furniture—Capital Trust Co. of Delaware 25,000
D. Di Carlo & Co., Devon, Pa., construction, contracting—United States Corporation Co. ....100 shs com

CORPORATE CHANGES

New York State.

Special to The New York Times.

ALBANY, May 29.—These corporate changes were filed today.

CAPITAL INCREASES.

Vek Realty Co., Manhattan, $25,000 to $50,000.

Inkograph Co., Manhattan, $300,000 to $1,300,000.

Gordon-Baker Printing Corp., Manhattan, $20,000 to $100,000.

Paramount Plumbing and Heating Supply Corp., Manhattan, $50,000 to $100,000.

American Composite Shares Corp., Manhattan, 1,200 to 25,000 shares no par.

Lea & Perrins, Manhattan, 2,500 to 3,520 shares no par.

Dorset Printing Co., Manhattan, 300 to 3,000 shares, of which 1,000 are preferred, $100 each; 2,000 common, no par.

CAPITAL REDUCTIONS.

Kent Radio Corp., Manhattan, $110,000 to $60,000.

M. J. Berman, Manhattan, $36,875.14 to $20,000.

Roego Realty Corp., Brooklyn, $50,000 to $10,000.

NAME CHANGES.

Acme Toy Corp., Manhattan, to Winner Toys.

Milliken Bros. Blaw-Knox Corp., Manhattan, to Blaw-Knox International Corp.

Chatham Hat Co., Manhattan, to L. and P. Hat Co.

Popular Specialties, Manhattan, to Popular Specialties Corp.

I. Funt Diamond Cutting Co., Manhattan, to Superb Diamond Cutting Corp.

I. Green & Galkin, Manhattan, to I. Green.

Westchester Exchange, White Plains, to Robert E. Farley Organization.

Marko National Corp., Brooklyn, to Marko Junior Corp.

Economy Printing and Distributing Corp., Brooklyn, to Economy Distributing Corp.

Uncle Philander Publishing Co., New Rochelle, to Kershaw & Kershaw, Ltd.

DESIGNATIONS.

Secretary of State is named representative in each instance:

Provident Foundation, Delaware, securities, 50,000 shares no par.

Provident Foundation Management Corp., Delaware, securities, 5,000 shares no par.

Merchants Industries, Delaware, printing and sales, 2,000 shares no par.

Pure Carbonic, Delaware Carbonic Acid Gas, &c., $5,000.

H. Wilson Co., New Jersey, platinum, $10,000.

Manor Investing Corp., Delaware, securities, $12,500 shares preferred, $20 each; 25,000 common, no par.

Huber Ice Cream Co., Delaware, $2,000,000.

SURRENDER OF AUTHORITY.

Huber Ice Cream Co., Connecticut.

DISSOLUTIONS.

Goldsmith Printing Co., Manhattan.

Christina Realty Co., Manhattan.

1,365 Broadway, Manhattan.

A. Levon, Manhattan.

Blunderbus Cleaner Equipment Corp., Manhattan.

Glojoy Realty, Manhattan.

Zion Land Corp., Manhattan.

Pullen & Gillen, Lynbrook.

Delaware.

Special to The New York Times.

DOVER, Del., May 29.—These notices of corporate changes were filed today:

CAPITAL INCREASES.

Kahler Shoe Company, Inc., New York, N. Y., 13,750 to 14,500 shares no par.

Syenite Manufacturing Company, Chicago, Ill., $300,000 to $1,050,000.

B. P. Lientz Oil Furnace Company, Kansas City, Mo., $300,000 to $500,000.

NAME CHANGE.

Union Park Garage, Inc., to Union Park Motors, Inc., Wilmington, Del.

LATEST DEALINGS IN THE REAL ESTATE FIELD

3D AV. CORNER SOLD FOR 20-STORY FLAT

Frederick Brown Sells Site Near Stuyvesant Square to Abner Distillator.

GOLD ST. PLOT TO BUILDER

Samuel Friedenberg Completes Deal for Insurance District Property of 26,500 Square Feet.

Frederick Brown figured as the seller of an important Manhattan holding for the third time in two days when he sold the southeast corner of Third Avenue and East Sixteenth Street, near Stuyvesant Square, yesterday. The property is an old holding of the Stuyvesant and Fish families and was originally part of the Peter Stuyvesant farm, which was granted to Peter Stuyvesant by the Dutch Government in 1622.

The property just sold by Mr. Brown fronts 103 feet on Third Avenue and 100 feet on Sixteenth Street. The deal was negotiated by H. D. Baker & A. Robinson and Henry Baker, brokers.

Abner Distillator is the new owner of the site, which he plans to improve with a twenty-story apartment house with stores and penthouse. The proposed structure is to contain suites of one, two and three rooms, and negotiations are pending with a large banking institution to lease a major part of the street floor. Seven old buildings that stood on the site were demolished recently.

In exchange for the Third Avenue corner, Mr. Brown took the northwest corner of West End Avenue and 103 Street, a thirteen-story apartment house on a plot 101 by 100 feet. The apartment contains suites of five, six and seven rooms. It is fully tenanted and shows an annual rental of $125,000.

The sale of the Chubb & Son holding on Gold Street, between John and Platt Street, recently reported, was completed yesterday when Brown, Wheelock; Harris, Vought & Co. and the Charles F. Noyes Company announced that the purchaser was Samuel Friedenberg, builder. By the purchase of leaseholds and fees the builder controls 26,500 square feet comprising the easterly frontage on Gold Street and including 90 to 96 John Street and 19 to 23 Platt Street. Chubb & Son, marine insurance underwriters, recently acquired the site from the Bradish Johnson estate through Brown, Wheelock: Harris, Vought & Co.

Mr. Friedenberg began to assemble the plot last August through the Charles F. Noyes Company. The first purchase involved an option and lease of the McMann & Taylor property at 104 to 108 John Street through to 7-13 Platt Street. The builder later bought the adjoining parcel at 110 John Street and 5 Platt Street from Charles K. Huisking. The latter recovered his contract from Mr. Friedenberg, who in turn repurchased the property, paying a substantial profit to Mr. Huisking.

A 69-year lease on the adjoining site at 98-100 John Street through to 15-17 Platt Street was acquired by Mr. Friendenberg from Francis L. Glover, and there followed the purchase of the Gold Street frontage from Chubb & Son.

The Chubb and Golver holdings, an area of 15,000 square feet, are to be improved with a 28-story office building, which has been financed by the New York Title & Mortgage Company. This is to be completed in May, 1931. Chubb & Son have arranged through Brown, Wheelock: Harris, Vought & Co. to lease 7,000 square feet in the proposed building at an annual rental of $175,000.

Mr. Friedenberg is planning another 28-story office building on the remainder of the property for completion in the Spring of 1932.

The Leonard S. Gans Company, as broker, sold for Selma F. Ellison to William H. Siegman the property at 104 West 106th Street, a five-story apartment house with stores on a lot 25 by 100 feet, on the south side of West 106th Street, 100 feet west of the southwest corner of Columbus Avenue. The sale was for cash above an existing mortgage.

WESTCHESTER ITEMS.

Plots in Briarcliff Manor and Mohegan Highlands Sold.

Ruth V. Harden of Scarborough-on-Hudson has bought from Daniel F. Cunningham of Flushing about two acres of the latter's property, known as the Shea estate, in Briarcliff Manor. The parcel fronts on Sleepy Hollow Road. Fish & Marvin were the brokers.

George Levinson bought a 100-foot plot on Evergreen Drive in the Mohegan Highlands development on Lake Mohegan from H. A. Lockwood & Co. David Wolfson bought a 50-foot plot on the same street.

Joseph B. Stevens, formerly of Cleveland, Ohio, bought from M. F. Reddington five acres on the south side of Stratton Road, New Rochelle. The buyer contemplates erecting a residence on the site immediately, Gertrude L. Fonda, the broker, reports.

James Nicely, vice president of the Guaranty Trust Company, leased for the Summer the W. Rodman Fay house in Cantatoe Corners, Bedford, through Holbrook B. Cushman.

APARTMENT LEASES.

Mrs. Bessie R. Corbin, ten rooms in 911 Park Avenue from the Tishman Realty and Construction Company.

E. Martin Philippi, in 1 Lexington Avenue; Gertrude B. Carrier in 130 East Nineteenth Street; John Raymond McCann, in 145 West Fifty-fifth Street; Gaines, Van Nostrand & Morrison, brokers.

Mrs. Edna S. Ward, in the Hotel Delmonico, at Park Avenue and Fifty-ninth Street; Mrs. Sophie May, Mrs. R. May Stern, also Alex Lane, Louis Bachmann and William Bachrach, in The Stanhope, at 995 Fifth Avenue from Benjamin Winter, Inc.

Herman M. Weaver, in 1,111 Park Avenue; Arthur Strauss and Peter Duffy, in 1,192 Park Avenue; Byrne & Bowman, brokers.

Leo G. Klumpen, in 205 East Seventy-eighth Street; also apartments in the same building to George D. Hughes, Abraham L. Frey, Margaret Tracey, Mabel F. Schneider and Jeannette R. Stobo; Albert B. Ashforth, Inc., brokers.

William C. Myron and Henry F. Baker, in 211 East Thirty-fifth Street; Suydam-Weld & Butt, brokers.

Albert Hubschman, in 37 Riverside Drive, from John B. Gallagher; Dr. Crawford F. Failey of Baltimore, in 270 West End Avenue; Mrs. A. W. Kendall, in 420 Riverside Drive, from Mrs. F. M. Cohen; Miss Maude E. Segelman, in the Selkirk, 308 West Eighty-second Street; Pease & Elliman, brokers.

Earl H. Jacobs and Louis Greenbaum, in 15 West Eighty-first Street, under construction; Peter Friedman and Frank G. Smith, in house being built at 50 Riverside Drive; Sylvia G. Tove, in the Cleyburne, 924 West End Avenue; Robert Landers and Isaac Cohen, in 760 West End Avenue; L. J. Phillips & Co., brokers.

Alexander W. Dreyfoos, in 180 East Seventy-ninth Street, for five years, from Tishman Realty and Construction Company.

Thirteen Buildings Downtown Mortgaged for $3,000,000

The Beaver and William Corporation, an investment holding company headed by Ralph Kaufman, has obtained a $3,000,000 first mortgage loan on a triangular corner plot of 30,253 square feet at 38-56 Beaver Street and 2-26 South William Street, fronting 249.9 feet on the former and 296.9 on the latter.

The parcel occupies the larger part of the irregular block bounded by the two streets mentioned and Broad Street. Among the thirteen structures on the property are the Merchant Marine House, once occupied by Delmonico's Restaurant, and the twelve-story Kerr Steamship Building.

Hughes & Hammond arranged the financing.

QUEENS REALTY SALES.

Group of Twenty Dwellings to Be Built in Jamaica Estates.

The F. C. Trump Corporation of Jamaica has bought two block fronts in Wareham Road, Jamaica Estates, for immediate improvement with twenty one-family houses to sell at from $20,000 to $25,000. The parcel was held at $125,000, according to P. J. Berry, the broker.

The D. J. Unger Corporation bought in the same development a plot at Henly Road and Charlecote Ridge for improvement with a $30,000 house to be completed in September. P. J. Berry and Steck Brothers arranged the sale.

A Jackson Heights block front, including 200 feet on Northern Boulevard and 100 feet each on Eighty-sixth and Eighty-seventh Streets, has been sold by an investor. The parcel, held at $250,000, probably will be improved with a two-story taxpayer in the near future, according to Howard LeC. Roome, Inc., the broker.

NASSAU TRANSACTIONS.

Director of Steamship Line Gets $65,000 Home in Great Neck.

Captain Angelo Ruspini, managing director of the Italian-American Steamship Line, has bought a Norman type residence recently erected in Clover Drive, Great Neck Estates, by Edward Tintera. The structure, which contains twelve rooms and five baths, was held at $65,000, according to Edgar Storms Jr., Inc., the broker.

Garden Estates Inc., and Tom Gorman, acting jointly as brokers, sold a residence in Munsey Park, Manhasset, to Jennie Carothers Smith of Manhattan.

BANK FILES BUILDING PLANS

Fulton Trust Company to Have New Office in Madison Avenue.

Plans of a two-story bank and office structure for 1,002-04 Madison Avenue, to be occupied by the Fulton Trust Company of New York, were filed with the Manhattan Bureau of Buildings yesterday. Cross & Cross, the architects, estimate the cost at $75,000. The site is 30.8 by 74 feet.

Plans were filed also for the construction of an extension fourteen stories high in the rear of the fourteen-story apartment house at the northeast corner of Fifth Avenue and Sixty-fourth Street, at a cost of $300,000. The 833 Fifth Avenue Corporation is the owner of record. Cross & Cross are the architects of this project also.

A twelve-story factory is to be erected at 305-11 East Sixty-third Street, according to plans filed by the Cassard Romano Realty Company. H. I. Oser, the architect, puts the cost at $500,000. The site is 116 by 100.5 feet.

TURNER TOWERS AUCTIONED

Brooklyn House Acquired by Holder of Second Mortgage.

The Beverich Holding Corporation, carrying a second mortgage of about $500,000 on Turner Towers, an apartment structure at 135 Eastern Parkway, opposite the Brooklyn Museum, acquired the property yesterday at a foreclosure auction on a bid of $1,970,000, or $350,000 above the first mortgage. Hyams & Hamburg arranged the sale, with Louis Castellano acting as referee.

The sale was the result of bankruptcy proceedings against the Turner Brothers Building Corporation, Samuel Turner, president, of 50 Court Street, which had a $4,000,000 building program under way. The properties were involved in equity proceedings instituted in December, 1927, in which Miss Minnie Schwartz was appointed receiver. The equity receivership proceedings were terminated when the parties involved reached an agreement.

Foreclosure Auctions Listed.

Henry Brady, auctioneer, announced yesterday the dates of several foreclosure sales, as follows: June 2, 255-57 Sherman Avenue, a six-story apartment with eight stores, June 5, 258 Cherry Street, a five-story tenement with stores; June 6, 152 Ridge Street, a five-story tenement with stores, and 32 West 129th Street, a three-story dwelling; June 11, 427-29 Broadway, a five-story loft; June 13, 576-78 Sixth Avenue, two four-story flats with stores; June 16, 543 West 146th Street, a six-story elevator apartment; June 17, 115 Lewis Street, a three-story flat with stores; June 19, 5 West 111th Street, a five-story tenement. The sales will be held at noon in the Exchange Salesroom, 56 Vesey Street.

Metropolitan to Lend $4,457,563.

Mortgage loans totaling $4,457,563 were authorized by the Metropolitan Life Insurance Company yesterday. Of this amount $4,016,700 was for city loans and $440,700 for farm loans. Included in the city loans was $2,224,500 on seven business buildings. Three hundred and eighty-three loans were made on dwellings and eight on apartments. These loans were in sixty cities and towns throughout the United States. The farm loans were scattered in thirteen States.

Pease & Elliman Arranged Lease.

Pease & Elliman, Inc., as broker, negotiated the lease, reported yesterday, under which Mrs. W. Averell Harriman is to conduct a modern art gallery in 37 East Fifty-seventh Street.

M'GRAW-HILL GETS BIG BUILDING SITE

Publishing House Buys Larkin Plottage in West 41st and 42d Streets.

TALL PLANT MAY BE BUILT

Property Occupied by Score of Old Houses First Intended for 110-Story Tower.

The properties at 326-46 West Forty-second Street and 327-45 West Forty-first Street, comprising a large part of the block between Eighth and Ninth Avenues, has been sold by John A. Larkin and associates to the McGraw-Hill Publishing Company, which will erect a large building for its own use instead of the 110-story skyscraper projected for the site several years ago by the Larkin interests, it was reported yesterday.

The plot is occupied by a score of old four and five story buildings, many of which have been converted into offices and stores. It contains about 47,500 square feet of ground area and constitutes one of the largest plottages under one control on the west side of midtown Manhattan. The frontage is about 225 feet on Forty-second Street and 250 feet on Forty-first Street.

Although no announcement of plans was made yesterday by the new owners, it is understood that the new building will be sixteen to twenty stories high to care for the expanding business of the publishing house, which is reported to have given in exchange as part payment on the new site its property at 469-75 Tenth Avenue, at the corner of Thirty-sixth Street, owned by the McGraw-Hill Company for nearly fifteen years.

The sale of the Larkin property means the abandonment of plans for a 110-story tower building projected on the site several years ago by the 330 West Forty-second Street Corporation, of which Mr. Larkin is the head. In 1926, after he had spent about three years in assembling the land, he provoked widespread comment by filing plans for the tallest of New York's buildings. The cost was estimated at that time at about $22,500,000. The plan was not carried out, although talk of the project was revived from time to time, even as late as the present year.

Early this year the Larkin interests sold to Milton A. Kent three properties in the same block as the site for a tall office and garage building. The Kent purchases included 320 and 322 West Forty-second Street and 323 West Forty-first Street adjoining the other plots on the rear. Mr. Larkin reported the holding price on the three plots as $500,000.

$8,512,000 LOANS PLACED.

New York Title and Mortgage Approves New Financing.

The New York Title and Mortgage Company has approved loans totaling $8,512,000 on various properties in Manhattan, the Bronx, Long Island, Westchester and Staten Island. The loans were announced by A. J. Foster, assistant vice president of the company, yesterday at a weekly meeting.

The loans were distributed as follows: In Manhattan and the Bronx, $3,969,000; in Brooklyn, $3,555,000; on Long Island, $557,000; in Westchester, $369,500, and on Staten Island, $61,500.

RECORDED MORTGAGES.

Eight mortgages, held by the Estate Equity Corporation, Charles E. Diefenthaler, president, on the southeast corner of Ninth Avenue and Fifty-seventh Street, 100 feet, 5 inches, by 40 feet, owned by the executors and trustees of Benedickt Fischer, have been consolidated as one lien of $195,000 at 5 per cent.

Land Estates, Inc., A. J. Foster, vice president, gave a mortgage to the New York Title and Mortgage Company for $275,000, due on demand, at 6 per cent, on the southeast corner of Haven Avenue and 178th Street, 108 by 137 feet.

Land Estates, Inc., gave another mortgage for $15,000, due on demand, at 6 per cent, to the New York Title and Mortgage Company on the lot on the south side of Grand Street, 50 feet east on Essex Street, 16 feet, 8 inches, by 70 feet.

The Wilton Holding Corporation, A. J. Foster, vice president, gave two demand mortgages at 6 per cent to the New York Title and Mortgage Company, one being for $35,000 on 35 West 116th Street, 25 feet wide, and the other on the northeast corner of Morningside Avenue and 123d Street, 66 feet, 11 inches, by 18 feet, for $22,500.

A mortgage for $13,000 given by the Unity Congregational Society of the City of New York, John H. McClelland, president, to the Franklin Savings Bank, has been consolidated with another mortgage to make one lien of $76,000 on 252 Cathedral Parkway, 75 feet front. The American Unitarian Association of Boston, Mass., holds a second mortgage for $75,000 on this property.

When Lucy Sprague Mitchell bought from Standard Brands, Inc., the premises at 69 and 71 Bank Street, with a frontage of 50 feet, she gave back a purchase money mortgage for $65,000, due May 28, 1933, at 5½ per cent.

The Lawyers Trust Company lent $10,000 additional to Sophie Harburger on the property on the north corner of Central Park West and Ninety-fifth Street, 40 feet 8 inches by 50 feet on the street, and this is consolidated with another mortgage held by the trust company to make a single first lien or $60,000, due June 1, 1935, at 6 per cent.

On 150 West Ninety-fifth Street, with 72 feet of frontage, Frieda E. Rose lent to the West Ninety-fifth Street Corporation, Charles Flaum, president, $10,000, due June 20, 1931, at 6 per cent. There is a first mortgage for $215,000 on this property.

When Mary W. Janeway sold to the Clavano Realty Corporation, Isaac T. Flatto, president, the premises at 150 Park Row, a four-story building, and the three-story house at 467 Pearl Street, being contiguous parcels surrounding the northwest corner of these thoroughfares, she took back a purchase money mortgage for $25,000, due June 1, 1933, at 6 per cent, $500 to be paid off semi-annually. This property is situated in one of the blocks which former Commissioner Joseph Johnson recently recommended that the city acquire as sites for public buildings on the outskirts of the new Civic Centre.

The Central Savings Bank took a mortgage for $35,000, due five years hence, at 6 per cent, from the Kosbroad Realty Corporation, Eugene Picker, president, on 405 and 407 West Forty-fourth Street, two four-story buildings with a width of 50 feet, adjoining the northwest corner of Ninth Avenue.

The Allied Hotel Construction Company, Inc., Max Greenberg, president, gave a mortgage for $60,000, due in two years, at 6 per cent, to Martin Jonas, Jennie J. Kaliski and Veronica J. Klarenmeyer on the parcel on the south side of Fiftieth Street, 150 feet east of Eighth Avenue, having a frontage of 75 feet, subordinate to a first mortgage of $135,000 which covers a portion of these premises.

On the three five-story tenements with stores at 1,352-1,356 Fifth Avenue, just below the southwest corner of 113th Street, Ludwig C. Traube and five others of that family gave a mortgage for $144,000, due May 27, 1933, at 6 per cent, to the 135 Broadway Holding Corporation.

A mortgage for $40,000, given by the D. A. Cushman Realty Corporation to the United States Trust Company on the northeast corner of Ninth Avenue and Twentieth Street, 74 by 65 feet, has been consolidated with another mortgage held by the trust company to make one first lien of $350,000 on these premises, due May 1, 1935, at 5½ per cent.

The Emigrant Industrial Savings Bank lent $26,000 to John Dunphy on 52 to 56 West Sixty-fifth Street, on a plot 75 feet wide between Columbus Avenue and Central Park West, and this is combined with another mortgage owned by the bank to make a single first lien of $110,000, due May 22, 1933, at 5½ per cent, with half-yearly payments of $1,100 on the principal.

LEASEHOLD DEALS.

Manhattan Parcels Reported Under New Control.

The five-story residence at 7 West Ninety-fifth Street, 20 by 100 feet, near the corner of Central Park West, has been leased by P. M. Hughes & Sons for Elsa W. Holch to a client for occupancy.

The building at 213 West Seventy-ninth Street was leased by Samuel D. Landau, Inc., as brokers, to Ackerman & Blass, furriers, who plan to remodel the ground floor for their own occupancy.

The lease of the land and buildings at 714 Fifth Avenue held by Coty, Inc., Joseph F. Scanlan, treasurer, from the Gould Realty Company, Charles A. Gould, president, made originally on Aug. 18, 1910, has been extended for twenty-one years from Feb. 1, 1931, the yearly net rental to be $45,000 for the first five years and $50,000 for the remaining sixteen years.

Ida Rosoff and Lena Schultz have surrendered to the City Real Estate Company their lease of 353 Riverside Drive, the landlord returning the $2,500 security deposit and the parties releasing each other from all claims.

The buildings at 405 East Fifty-fourth Street and 404 East Fifty-fifth Street were leased by the Mideast Holding Corporation, Sydney O. Crystal, secretary, to the Eton Holding Corporation, Fred W. Ritz, secretary, from May 15, 1930, to Oct. 14, 1935, the tenant to pay to the landlord all income from the building except the running expenses, the tenant for its services in so operating the building to receive 1 per cent of the gross rental received and collected.

The premises at 218-224 West 112th Street, 75 feet wide, were leased by Meyersdale Company, Inc., James Ahern, president, and three others, to Philip Silver of Bellrose, L. I., for twenty-one years from March 1, 1930, the early rental, in addition to all taxes, assessments, &c., to be $10,000, $11,000 and $12,000, for the three seven-year periods. The lessors warrant that the annual rental of the premises is $28,520 when fully rented.

The egihteen-year lease of 3,221 Broadway, which expires on April 30, 1944, has been sold by Charles Pace to the Rosalan Realty Corporation of 152 West Forty-second Street.

The lease of the southwest corner of Tenth Avenue and Twenty-fourth Street, 24 feet by 77 feet, held by Herman H. von Glahn and Anna D. Fuchs, has been surrendered by them to Clement M. Ogden of 191 Ninth Avenue and Margaret V. C. Bradley of Cannes, France for a stated consideration of $8,000.

The ten-year lease of 146 West Sixty-fourth Street, 33 feet wide, expiring April 1, 1938, held by Hugh A. McMahon from the Marbe Holding Corporation, has been sold by him to Frank Lopez.

TOWN HALL BUYS SITE.

Acquires Property Adjoining Its Present Quarters in 43d St.

The Town Hall has extended its holdings on the north side of West Forty-third Street, between Times Square and Sixth Avenue, by the purchase of an adjoining property from Isaac Friedenheit. The property just acquired consists of a five-story structure at 125 West Forty-third Street, on a lot 20 by 100 feet, between Town Hall and the Hotel Woodstock.

The property was brought for improvement, according to Reuben Jacobson, broker in the deal.

TRANSFERS RECORDED.

Thirteenth Street, 702 East 24.1½ by 103.3 feet; Pasquale Amato to Christine Fontanelli, 276 Mulberry Street.

Eighty-second Street, 125 East, 20 by 102.2 feet; 8,284 Corporation to Margaret Riedy, 623 West 207th Street; mortgage, $25,000; same property, Margaret Riedy to 8,284 Corporation, 119 West Fortieth Street.

Madison Avenue, southwest corner of Seventy-fourth Street, 102.2 by 117 feet; Terwin Realty Corporation to Jacob Klein, 600 West 113th Street.

Third Avenue, northeast corner of Sixteenth Street, 43 by 60 feet; Abe Rosenblum Corporation to Elkhurst Holding Corporation, 304 Washington Street; mortgages, $75,000.

Columbus Avenue, southeast corner of Ninety-sixth Street, 50.4 by 100.10 feet; Harry H. Kutner to 804 Sixth Avenue, Inc., 505 Fifth Avenue; mortgage, $135,000.

121st Street, 238 East, 25 by 100.11 feet; Bertha Sprung to Peerless Holding Company, Inc., 15 East Forty-first Street.

166th Street, 453-55 West, 50 by 60 feet; Fascio, Inc., to Foot Realty Corporation, 475 Fifth Avenue.

West Street, south corner of Franklin Street, 100 by 167.1½ feet; Carmart Realty Corporation to Park Avenue Operating Company, Inc., 100 East Forty-second Street.

Tenth Street, south side, 109.4 feet east of Third Avenue, 22 by 48.2 feet; Petersfield Realty Corporation to Sara Phillips, 106 East Tenth Street.

Mulberry Street, 227-29, 48.1½ by 100 feet; World Wet Wash Laundry, Inc., to United Power Laundries, Inc., 438 West Forty-first Street.

Mulberry Street, 223, 24.10 by 74.3 feet; same to same.

Twelfth Street, south side, 225 feet east of Fifth Avenue, 61 by 103.3 feet; Joseph Wallach to Olga Witthaus, 51 West Fifty-fourth Street.

Eleventh Street, 308 West, 20.4 by 82.2½ feet; Realty Collateral Corporation to Robert Atkins, 304 West Ninety-second Street; mortgages, $24,000.

Twenty-ninth Street, south side, 136.8 feet east of Third Avenue, 48.4 by 98.9 feet; Josephine Caltabellotta to Twenty-ninth Street Market, Inc., 301 East Thirty-ninth Street; mortgage, $35,000.

Forty-third Street, 125 West, 20.10 by 100.4 feet; Isaac Friedenheit to Societies Realty Company, Inc., 123 West Forty-third Street; mortgage, $25,000.

Broadway, southeast corner of Ninety-fourth Street, 146.5 by 145.11 feet; Rhodian Holding Corporation to 1,245 Fifth Avenue Corporation, 41 East Forty-second Street; mortgages, $1,125,350.

Fifty-fourth Street, 42 West, 15 by 100.5 feet; Margaret Riedy to Dorwood Realty Corporation, 119 West Fortieth Street; mortgage, $27,000.

Fifth Avenue, 106 to 107 Street, 99.10 feet on former and 196.3¼ feet on latter; 1,245 Fifth Avenue Corporation to Rhodian Holding Corporation, 565 Fifth Avenue; mortgages, $1,500,000.

Allen Street, 103, 25 by 87.6 feet; Diamond Holding Corporation to Hyman Tuttman, 365 Pulaski Street, Brooklyn; mortgage, $18,000.

Thirty-seventh Street, 353-55 West, 50 by 98.9 feet; William Birnberg to Elissing Realty Corporation, 25 West Forty-third Street; mortgage, $73,000.

Beaver Street, 48-54, 79.10½ by 60 feet; Manhattan-Dearborn Corporation to William & Beaver Corporation, 15 Broad Street.

First Avenue, 403, 19.4½ by 100 feet; Harry Ackerman and another to Ernst Knobler, Inc., 403 First Avenue; mortgages, $49,000.

Christopher Street, northeast corner of Greenwich Street, 74.9 by 35 feet; Shaemas O'Sheel to Emilie J. Hutchinson, Leonia, N. J. (¼ int.); mortgage, $13,575.

Second Avenue, 671-75, 55.6 by 105 feet; Charles M. De Rosa & Co., Inc., to 673 Second Avenue Corporation, 152 West Forty-second Street; mortgages, $74,000.

Eighth Avenue, 667, 20 by 75 feet; Joseph S. Rich et al. to Charles Brandt Jr., 317 West Eighty-seventh Street; purchase money mortgage, $100,000.

St. Nicholas Avenue, east side, 469.8 feet north of 145th Street, 20x100; Ed-Bow Realty Corporation to Julia M. Edwards, 213 West 139th Street; mortgages, $14,500.

Stanton Street, 20, 25.6 by 100 feet; Millie Rosenberg to Jennie R. Curtes, 2,435 Creston Avenue, Bronx.

Eighth Avenue, 201, 18.1 by 79.9 feet; Millie Rosenberg to Harry Woolfson, 188 South Third Street, Brooklyn; mortgages, $36,000.

Eighteenth Street, 345-49 East, 60 by 92 feet; Joseph L. B. Mayer et al. to Clara Rosenzweig, 795 East 151st Street.

Fifty-seventh Street, north side, 237 feet east of Ninth Avenue, 163 feet front and facing on Fifty-eighth Street for 138 feet, 257 feet east of Ninth Avenue; Barclay-Arrow Holding Corporation to Rhodian Holding Corporation, 565 Fifth Avenue (confirmation deed).

St. Nicholas Avenue, 747, 18.9 by 100 feet; Ed-Bow Realty Corporation to Julia M. Edwards, 213 West 139th Street; mortgages, $15,900.

DEALS IN NEW JERSEY.

Union City Taxpayer Is Sold—Activity in Milburn.

A two-story taxpayer at 847 Park Avenue, between Forty-second and Forty-third Streets, Union City, has been sold by Jonas Teichman of Weehawken to Dickran Terzian of Union City. The buyer, a mechanical engineer, plans to convert the store into an automobile service and accessory shop. J. I. Kislak Inc. was the broker.

A dwelling erected by John H. Heaford in Ridgewood Road, South Mountain Estates, Milburn, has been sold by him to Edwin J. Bailey, the former taking in part payment a dwelling at 60 Berkeley Avenue, Bloomfield. Harry J. Stevens, the broker, also sold to John G. Cavell of Newark a new house erected by the Rale Homes Building Company, Inc., of Brooklyn, in Mountainview Road, South Mountain Estates.

Edward L. Bernays, public relations counsel, of New York City, leased for the Summer the estate of M. M. Newcorn at 1 Lincoln Gardens, Elberon. The residence includes fifteen rooms and five baths. David S. Meyer, Inc. was the broker.

The Smith-Singer Company leased a dwelling at 93 Valley Road, Glen Rock, to Edwin Hays of Ridgewood, and a house at 19 Sterling Place, Glen Rock, to Horace B. German of Ridgewood.

Stanley Borke sold the three-story frame flat at 106 Stevens Avenue, Jersey City, to Benjamin Carlin.

Paul F. Weld purchased for occupancy a two-story frame dwelling at 421 Fairmount Avenue, Jersey City, from William H. Granger.

The two-story frame dwelling at 61 Bowers Street, Jersey City, has been sold by Harry Breves to Mrs. Katie Johnson.

Timothy W. Dorsett of East Orange sold to Joseph M. Ryan of West New York a plot 54 by 100 feet on the east side of Clinton Street, near Eleventh Street, Hoboken.

Laurens Van Dyke bought a two-story frame dwelling at 219 Shippen Street, Weehawken, from Clarence I. Penn and others.

The Macile Construction Company sold a three-story brick flat with store at 5734 Boulevard, North Bergen, to Louis Gropper and Joseph A. Metzler.

The five two-story brick taxpayers at 5420-26 Boulevard, near Thirty-fifth Street, North Bergen, have been sold by Harry Shulman to the Salem Realty Company, Inc.

The Gulf Refining Company bought 4835 Boulevard West, North Bergen, a two-story frame hotel building on a plot 121 by 100 feet from Frank G. Flesche. A filling station will be erected on the site.

$1,400,000 LENT ON HOTEL.

The Esplanade in West End Avenue Financed—Other Mortgages.

The Hotel Esplanade, a fourteen-story apartment hotel at the northwest corner of West End Avenue and Seventy-fourth Street, has been financed by the Continental Mortgage Guarantee Company, William Henry Barnum, president, with a $1,400,000 first mortgage loan for five years. The building is on a plot 142 by 100 feet and contains 338 rooms. The Sahoff Corporation acted as broker in the transaction.

Other loans place yesterday were:

Manhattan.

Five-story building at 546 West 165th Street, $20,000 first mortgage for five years at 6 per cent for the Nicwad Realty Corporation, Mrs. Rose Minick, treasurer; advanced by the Wall Exchange and Mortgage Corporation.

Three-story building at 39 West Eighty-third Street, $18,000 first mortgage for three years at 6 per cent for James M. Turley; advanced by the Wall Exchange & Mortgage Corporation.

Property at 545 Academy Street, $48,000 for Mayer Wolinsky; advanced by the New York Title and Mortgage Company; Quinland & Leland, brokers.

Property at 814 Third Avenue, $43,000 for the Hetson Company, Inc., Isidor Hetson, president; advanced by the New York Title and Mortgage Company; Ford K. Keeler, broker.

Bronx.

Six-story apartment house at 1,148 Boynton Avenue, $200,000 first mortgage for five years for the Oiro Realty Corporation; advanced by the Title Guarantee and Trust Company.

Property at 117 Featherbed Lane, $95,000 for Birdie Freewald; advanced by the New York Title and Mortgage Company.

Property at 658 East 137th Street, $9,000 first mortgage for Patrick Sullivan; advanced by the Emigrant Industrial Savings Bank; John F. Bottomley, broker.

New Jersey.

The Fidelity Union Title and Mortgage Guaranty Company approved loans totaling $745,800, distributed according to counties as follows: Bergen, $34,000; Essex, $479,300; Hudson, $45,000; Monmouth, $26,000; Passaic, $89,000, and Union, $72,500.

AUCTION RESULTS.

By JAMES R. MURPHY.

West 163d Street, 450, 40x100; five-story apartment house; due, $19,871; taxes, &c., $1,500; mortgage, $25,000; to Morris S. Klein, plaintiff, for $26,000.

Old Westchester Avenue, northeast corner of Spuyten Duyvil Parkway, through to Riverdale Avenue, 314.10x137x128.3x234.1; due, $13,621, taxes, &c., $524; mortgage, $21,600; to Anna Levy, plaintiff, for $23,600.

Block bounded by Bronxdale Avenue, Cruger Avenue, White Plains Road and Brady Avenue, 254.1x409.6x252.11x400; due, $167,731; taxes, &c., $4,526; to Mott Haven Mortgage Corporation, plaintiff, for $50,000.

Arnow Avenue, northwest corner of Cruger Avenue, 82.2x384.4; gore; vacant; due, $10,034; taxes, &c., $3,366; to Biagio Colletti, defendant, for $13,550.

By I. LINCOLN SEIDE.

Payson Avenue, south side, 227 feet east of Beak Street, 129.6x75.3x100; vacant; due, $26,005; taxes, &c., $9,971; to James McCreery, Realty Corporation, plaintiff, for $15,000.

Payson Avenue, south side, 407 feet east of Beak Street, 101.4x22.8x101.2; vacant; due, $5,523; taxes, &c., $4,556; to James McCreery Realty Corporation, plaintiff, for $5,000.

By HENRY BRADY.

Clinton Street, 150, 25x100; six-story tenement and stores; due, $30,658; taxes, &c., $1,075; to New York Protestant Episcopal Public School, plaintiff, for $25,000.

By JAMES J. DONOVAN.

Roselle Street, 1,519, 50x147.1; due, $10,990; taxes, &c., $400; to Title Guarantee and Trust Company, executor, plaintiff, for $11,850.

BRONX BUILDING PLANS.

Hunt Avenue, west side, 270.5 feet south of Van Nest Avenue; one-story garage, 50 by 19 feet; Tinelli & Gazzola, owners; Henry Nordheim, architect; cost, $2,000.

Chatterton Avenue, south side, 154.64 feet east of Castle Hill Avenue; two-story dwelling, 21 by 62 feet; Vinian Realty Company, owner; Robert Gottlieb, architect; cost, $12,000.

Classified Advertising Forms Close 8:30 P. M. Friday for Sunday Edition

Advertisers wishing to insert classified undisplay announcements in the Sunday edition of The New York Times under Apartments—Rooms—Real Estate—Board or Country Board—must have their copy in The Times office by 8:30 P. M. Friday. All advertisements received later are subject to omission.

MANHATTAN.

MANUFACTURER'S OPPORTUNITY!!! 207-209-211 EAST 37th ST. Immediate Possession. PLOT 75 x 100. Attractive Proposition to Quick Buyer. One 5-story 50-foot factory building. One 5-story 25-foot tenement suitable for light or heavy manufacturing, offices or showrooms. Call, Write or Telephone. GRAND CENTRAL ZONE. HENRY HOF, 235 E. 42 St. Murray Hill 5994

GRAND CENTRAL ZONE. On 42nd St. 235 East. Lofts, Offices, Showrooms. Large and Small Units. Good Light, Freight and Passenger Elevators. Sprinklers. Low Insurance, Moderate Rentals. Immediate Possession. Inquire HENRY HOF On Premises, Murray Hill 5994

CORNER - - - TO LET. STORE. 1225 6th Ave., Cor. 48th St. SIZE 20x70. ALSO INSIDE STORE 10x70. Renting Office on Premises. Telephone BRYant 5119

907 BROADWAY. HESS. 2700 ALGonquin. Business Properties. Mortgages

WESTCHESTER.

WHITE PLAINS, N. Y. STORES. 100% Transient Location between Woolworth and F. & W. Grand. Sizes: 12½ x 65 & 8 x 75. ELLIS & ELLIS, Inc. 201 Main Street - Tel. White Plains 848

NEW JERSEY.

FOR RENT OR SALE. PINE TREE LODGE. Modern 14-room Boarding House with own water plant, electric and heat; also new 8-car garage; located off Andover and Hackettstown, N. J., on improved county road leading to Andover and Delaware Water Gap; high elevation and unusual mountain scenery. Harry L. Schwars & Co., Dover, N. J.

EAST SIDE APARTMENTS.

Apartments Available at 1035 Fifth Ave. Overlooking the Park. 11 Rooms. 8 Rooms. Splendid Arrangement. Representative on Premises

WEST SIDE APARTMENTS.

Ready For Immediate Occupancy. 235 West 71st St. near Broadway. 3 Rooms & Bath, $1600. 5 Rooms & 2 Baths, $2200-2800. 6 Rooms & 2 Baths, $2700. 5 Rooms, 2 Baths, with very Large Living Room, $2700.

485 Central Park West, Corner 109th St. 6 Rooms & Bath, $1500. 7 Rooms & Bath, $1800.

27 East 95th St. Northwest corner Madison Ave. 8 Rooms & Bath, $1900. 6 Rooms & Bath, $1800.

511 & 517 West 113th St. near Broadway. 6 Rooms & Bath, $1500-1600. 5 Rooms & Bath, $1300. 4 Rooms & Bath, $1200. Further particulars from Slawson & Hobbs, 162 West 72d St. End. 7240

WEST SIDE APARTMENTS.

Renting Office OPEN TODAY Saturday and Sunday. Desirable Apartments 1 to 12 ROOMS. SHARP & NASSOIT, Inc. 2489 Broadway, Schuyler 5200. List Sent on Request.

The Hamilton. 420 Riverside Drive, North Corner 114th Street. 5-6-7-8 Rooms. Artificial Refrigeration. $1650 to $3600. Slawson & Hobbs, 162 West 72nd St. End. 7240

320 West 87th. Near Riverside Drive. 8-10 Rooms. 3 Baths. On Residential Block. Representative on Premises. SHARP & NASSOIT, Inc. 2489 Broadway, Schuyler 5200

Mortgage Loans.

5½ PER CENT mortgage money available, reasonable charges, Manhattan; 6 per cent Brooklyn and Bronx; principals only. Adair, 102 East 22d, New York.

SECOND MORTGAGES, first mortgages; reasonable fees. Alliger, 292 Madison Av. Caledonia 7027.

Houses—Manhattan & Bronx.

10TH-100TH, EAST, WEST—Private dwellings, suitable rooming, restaurants, anything. Lehigh 4589.

76TH, 333 WEST—Sublease delightful house, charming decorations; can be had at any time. Call Trafalgar 4752.

76TH, 42 EAST—Sell 21-year lease, including purchase option; 16 rooms, 8 baths; rent $3,000, receipts $12,000.

87TH, 506 EAST, near East End Av.—Vacant house; will lease or sell; 11 rooms, two baths. Inquire Joseph Goldsmith, 168 East 88th St.

87TH (adjoining Central Park West)—5-story American basement; excellent condition; bargain; $40,000. Warren L. Marks. Lexington 7440.

BRONX BOULEVARD, 4,010 (at 226th St.)—Newly decorated, 8 rooms; Frigidaire; copper screens; facing Bronx River Parkway and park; sacrifice $21,000, with as little as $4,000 cash to responsible party; no brokers; open all day Decoration Day, thereafter phone Bradhurst 7200 for appointment.

GRAMERCY PARK SECTION (349 East 20th)—Charming remodeled 8-room house, suitable separate apartments, 4 baths, wood-burning fireplaces; through ventilation, sunshine, garden. Summer reduction, Fall lease. Gramercy 7059.

GRAND AV., 1,125 (166th)—Opportunity; modern, 2-family, sun parlor, porch; garden; garage; exclusive neighborhood; $125. Davenport 4680.

PLIMPTON AV., 1,327 (170th, West Bronx)—Will lease 2-family brick, 15 rooms, modern improvements, open porch, garden, excellent condition; $150 month. Bingham 2392.

RIVERDALE—Sacrifice 2-family English home; exclusive section; brick; 10 rooms, 4-car garage; fireplace; 50x100; corner; landscaped; good view. Owner, Kingsbridge 3611.

RIVERDALE on Hudson—Professor's house, completely furnished, to let 15 months; exclusive neighborhood, beautiful lawns, large shade trees. Kingsbridge 1261.

UNUSUAL BARGAIN. COME TODAY. New 2-family brick homes, 12 large rooms; 2-car garage; beautifully decorated; residential section. Upper floor rented for $100. Price was $20,000; now $16,000. ONLY ONE HOUSE LEFT. 2,819 Harrison Av. (near Tremont Av.). Pelham Bay subway, 5 blocks from Westchester Square station. TEL. WESTCHESTER 5613.

Houses—Brooklyn.

BAY RIDGE—Modern brick one-family house, fully detached; 8 rooms, 2-car garage, well constructed, latest improvements, restricted section, near Shore Road. Inquire premises, 81st St. and Colonial Road.

Houses—Queens & Long Island.

DOUGLAS MANOR—Small house, 6 rooms; garage; bathing privileges. Phone Bayside 1770.

FAR ROCKAWAY—Must sell beautiful house on acre of ground; apartment house site. Z 2187 Times Annex.

FLORAL PARK—Bungalows with completely finished upper floor, parquet, tiled kitchen and bath, standing shower, real open fireplace, breakfast nook, craftex walls, sidewalks, curbs and paved street; near schools, stores and churches and railroad station; highly restricted, residential section; lots 40x100; lawns seeded, shrubs and shade trees planted; everything complete; price $7,950 and up. Geo. H. Shock, Owner and Builder, corner Covert and Salisbury Avs., Floral Park. Tel. 5924. Auto service on request.

FLORAL PARK—6-room house, garage, improvements, on plot 40x100; restricted; 3 blocks to station; $8,500, cash $2,000. Phone Owner, Floral Park 2827.

FLUSHING'S most beautiful, new, extra well-built English garden home, tile roof, all newest features, cooper screens, Frigidaire; fine lawn, shrubbery; 2-car garage; sewer; large plot; this is an exceptional bargain for $14,750, worth $18,000. Direct from owner, Mrs. J. Callan. Flushing 4962.

FLUSHING—Modern home in charming setting, facing Kissena Park, high-class, restricted neighborhood; corner plot, 60x110; 8 rooms, sun parlor; 2-car garage; price $30,000, cash $7,500; built and occupied by owner. Telephone Independent 0798.

FLUSHING—Brick residence, cost $19,000, will sell $13,500, $1,000 cash; garage; oil burner; just decorated; perfect home; fine grounds; inspect today. 139 Murray St. at Myrtle Av., Flushing. Telephone Bayside 6177.

FREEPORT (14 Forest Av.)—For sale, house, 5 rooms; all improvements; reasonable.

FOREST HILLS. 108-44 AND 48 PILGRIM ST. Between Continental and Colonial Avs. New 10-room and 3 baths, colored tile, detached brick dwelling; plot 50x100, 2-car garage; first floor has living room, dining room, kitchen, sun parlor, maid's room and bath; second floor 3 master bedrooms, 2 colored tile bathrooms, including tubs and needle showers; third floor 1 guest room and large light airy attic space for two additional rooms; basement, billiard room, lavatory, laundry and store room, steam heat, hardwood floors throughout; open for inspection; price $28,500, liberal terms. Inquire owner, Henry Hof, 235 East 42d St. New York City. Murray Hill 5994 or Boulevard 10378.

FOREST HILLS—6 to 9-room brick houses, 1 to 4 baths, 1-2-car garages; $12,900 to $55,000; also for rent, $100 up; immediate and Fall occupancy. 3 to 6 room apartments, $35 up. Forest Hills Gardens Home Co., 215 Ascan Av.

FOREST HILLS. 8 rooms, 2 baths dwelling; 1-car garage; on Union Turnpike facing Forest Park; newly decorated, complete in every detail; rent $200 per month. Inquire owner, Boulevard 10378.

FREEPORT—Spacious 9-room house, sun-parlor, sleeping porch, tile bath, kitchen; newly decorated; low rental on long lease. 270 Rose St., Phone 1016.

GARDEN CITY—Try find another such bargain, real house, not mere box, built as few are built; ideal year-round home, all improvements, excellent condition; slate roof; centre hall, 4 bedrooms, 3 baths; 2-car garage; plot 100x100; shrubs, trees; $17,500; easy terms, underpriced several thousand. Owner occupant, alone, might make further concession to quick buyer; call for inspection. 90 Magnolia Av., corner St. James South, near Country Life Station, highly restricted, beautiful residential section; plenty elbow-room.

Houses—Queens & Long Island.

GREAT NECK. KENSINGTON—Italian architecture, stucco on hollow tile construction, red tile roof; plot three-quarters of an acre; gorgeously shrubbed; first floor contains large living room, dining room, butler's pantry, kitchen, large open porch; second floor, 4 master bedrooms, 2 master baths, open fireplace in master bedroom; third floor, 3 servants' rooms and bath; oil burner, Frigidaire; 2-car concrete garage. Asking price, $35,000. HENRY A. SAHM, 37 Middle Neck Road, Great Neck, N. Y. Telephone Great Neck 1418.

GREAT NECK—SALE OR RENT, furnished or unfurnished, 10 rooms, 3 baths, oil burner, electric refrigerator; over half acre; price $27,000. ALTON D. PLATT, REALTOR, 4 Cutter Mill Rd. Tel. Great Neck 215. Office open Holiday and Sunday.

GREAT NECK (in Kensington)—Large plot, beautiful shrubs and trees; exceptionally well constructed, brick dwelling, 4 master rooms, 2 baths, 2 maids' rooms and bath, 2-car garage; a real bargain at $38,500; terms. RICHARD KEHOE, REALTOR. Great Neck, N. Y. Tel. Great Neck 1.

GREAT NECK—Sacrifice sale, Spanish house (stucco), tile roof, eight rooms, 2 baths, two-car building garage, 70x120, electric refrigeration, screens, awnings; $3,500 cash. Telephone owner, Great Neck 1360. 155 Baker Av.

GREAT NECK—Owner offers Colonial home, 9 rooms, 3 baths; 2-car garage; large grounds; finest location; price and terms exceptional. R. C. Hall, Great Neck 2305.

GREAT NECK ESTATES—Colonial house, 10 rooms, 3 baths; will sacrifice for quick sale. Owner, J. K. Taylor. Phone Stuyvesant 0610 or Great Neck 308.

HUNTINGTON. One acre; new Colonial house; 6 bedrooms, 3 tiled baths; garage; bathing rights; adjacent to golf course and Crescent Club; price $22,500. Plot 110x200; new Colonial house, 3 bedrooms, 2 tiled baths, tiled kitchen; gas, hot-water heat; bathing rights; trust mortgage $6,000; price $11,500. Turn left at nursery, 1 mile east of Huntington Village. Call HUNTINGTON 922. MILTON L'ECLUSE, Owner.

HUNTINGTON—Beautiful 4-acre estate in best section, close to Huntington Bay Country Club; Colonial house, 12 rooms, 2 baths, steam heat, gas, lights, city water; six-room guest cottage, also caretaker's cottage, both with all improvements; grounds beautifully planted and landscaped; a foreclosure bargain at $35,000. Charles E. Sammis, Inc., 333 New York Av., Huntington, L. I. Telephone Huntington 1400.

JACKSON HEIGHTS—6-room house, semi-detached, completely furnished; owner going to Europe. 34-22 71st St. (Broadway station), Friday and Sunday.

KEW GARDENS (112 Mowbray Place)—Finest residential, wealthy family forced dispose 10-room home, every improvement; furnishings cost $15,000; sacrifice price $32,000; small cash. Inspection Friday 11-4. Louis Katz.

MANHASSET—For sale, unusually attractive 6-room house, open and enclosed porches; garage; garden; 5 minutes from station, school, stores; ideal for couple or small family. Telephone Manhasset 408 or any agent.

MANHASSET — To rent 1-family 6-room house; garage; $100 month; 2 blocks station. 147 Hillcrest Av.

MERRICK. Must sacrifice, leaving State, 7-room house, all improvements, 2-car garage, attractive grounds; near station and school. 16 Court St., Freeport, 1477-M.

MINEOLA—For rent or sale, large 7-room stucco house; bath, 4 bedrooms, sun parlor, fireplace, double garage; near station; 50x100; $10,500; cash $2,000; rent $85; also modern 6-room house, garage, $70. A. A. Papa Realty Co., 207 Boulevard, Mineola.

RICHMOND HILL—7-room house; 50-foot plot; every improvement; brick garage. 85-05 110th St., near Myrtle Av.

RICHMOND HILL—Foreclosure, $5,200, was $7,000, driveway, 25x100. Luxemburg 0262.

ROCKVILLE CENTRE—Canterbury foreclosures; $13,500 house, will sacrifice for $10,000; 6 rooms and garage, perfect condition; beautiful section; also $15,000 house for $12,250; 7 rooms, garage, 60x150, on main avenue; must sell. See L. I. Realtors, 5 Sunrise Highway. Telephone Freeport 4483.

ROCKVILLE CENTRE. Bargain for someone to purchase a house of 7 rooms, 3-car garage, all improvements; original cost, $20,000; must sacrifice, $13,000; $3,000 cash. L. I. Realtors, 5 Sunrise Highway. Freeport 4483.

SANDS POINT. Charming house; sacrifice Summer rental, 4 MASTER BEDROOMS, 3 MAIDS'. Acreage; near-by waterfront; garage. BERLOCK CO., 347 Madison Av., New York, or phone PORT WASHINGTON 1066.

STEWART MANOR (27 5th St.)—Newly decorated 6-room house, all modern improvements; 50x100; 3 blocks station, opposite clubhouse, tennis courts. Apply Owner, 31 8th St., or Realty Associates.

STEWART MANOR — Five rooms, garage, large plot, fully landscaped; $80. Office 114 Salisbury Av., or phone Floral Park 2147.

A BARGAIN. A BARGAIN. HERE IN YOUR OPPORTUNITY TO BUY LAST OF A NUMBER OF HOUSES. Owner will take $5,000 below cost; English Colonial home, located in the most exclusive section Flushing with beautiful outlook across old country golf club course; 8 rooms, 2 baths, breakfast nook; 2-car garage; can be purchased upon liberal terms. For further particulars address Richell Realty Corp., 2737 New York Central Building, New York City. Brokers protected.

BEAUTIFUL detached Colonial house, plot 3,500 sq. ft., near depot, 26 minutes Manhattan golf course; de luxe decorations, tile bath, stall shower, steam, parquetry, large rooms, sun parlor, tile kitchen; owner offers this $12,000 house for $8,990; real bargain; no brokers. Phone Jamaica 8011. Room 21, Corn Exchange Bank Building, 93-03 Sutphin Blvd., Jamaica, opposite Main L. I. R. R. Station.

OWNER sacrifices beautiful new $11,000 house for $8,500; plot 3,490 square feet, near depot; 25 minutes Manhattan; every modern improvement; wonderfully decorated; genuine bargain; little cash, $25 monthly principal. Phone Jamaica 8012. Room 21, Corn Exchange Bank Bldg., opposite main Long Island Jamaica depot. Daily, Sunday.

OWNER offers real special, 7 rooms, 4 bedrooms, tiled bath, shower, kitchen, sun-parlor, large cellar, attic, garage; decorated, copper screens; plot 70x170; fully planted, flowers, shrubs and fruit trees; near all conveniences; price very reasonable; small down payment; pay off $20 per month and interest. Fishbein, Cedarhurst 0479.

ESTATE FOR SALE. 2¾ acre ground, 7-room house, with all improvement, secluded, conveniently located, 3 blocks north of Merrick Road, East Islip, will subdivide to suit, sell reasonable. See Karey, office opposite Catholic Church, Main St. Telephone 1013W, or write A. Kunz, P. O. Box 584, Rye, N. Y.

BRICK, 1-family, 6 rooms and bath, parquet floors, steam heat, auto driveway; price, $5,950; cash, $500. Apply premises, 114-16 120th Av., South Ozone Park; 2 blocks from Rockaway Boulevard, or 3 blocks from Sutphin Boulevard.

BEAUTIFUL completely modern 10-room, 4-bath house near Woodmere Station; fine grounds, rent furnished or unfurnished, Summer or yearly; reasonable. Phone Cedarhurst 0310.

CHARMING corner house, 6 rooms, sleeping porch, lovely garden; convenient golf, aviation field, beach, Belmont track; reference required; $175 month. Telephone Floral Park 1298.

FOR SALE OR RENT—10-room stucco house in exclusive section of Long Beach; 2 blocks from L. I. R. R. station and 3 blocks from ocean. 122 West Olive St. Long Beach 144.

BIGGEST BARGAIN in New York City; Queens Village, 100th Av., Queens Court; home for half its value on plot 40x100, for $10,000; easy terms. Phone Jamaica 9087.

FORECLOSURES—Desirable 1-family dwellings, considerably below cost; Merrick, Baldwin, Roosevelt; $5,490 up; terms. Hyams, 292 Madison Av.

Houses—Westchester County.

COLONIAL HEIGHTS. Owner sacrifices beautiful brick and stucco Colonial residence, seven rooms, three baths, all improvements; two-car garage; landscaped plot, overlooking parkway; convenient station, school; refined neighborhood. For inspection, telephone Tuckahoe 5493.

CRESTWOOD AND VICINITY. 35 minutes from Grand Central Station. 6-room well-built older type house, convenient schools and station; $11,000. OTHER HOUSES SALE OR LEASE. HENRY C. MERRITT, 85 Carpenter Av., Crestwood. Tuckahoe 3600.

CRESTWOOD—$13,500, cash $1,000; attractive, new Cape Cod cottage, set among trees; 6 rooms, tile bath, extra lavatory, fireplace, open porch; garage; plot 60x135.

3-4 room apartments; Frigidaire; reasonable rentals. Zangerle's Office, Crestwood. Harlem Railroad.

CRESTWOOD, 470 Scarsdale Road, 100 feet north of Pennsylvania Av., near station, school; exclusive neighborhood; new stucco 7 rooms, 3 baths; must be sold, sacrifice $17,500; terms. Lewis, Phone Tuckahoe 379 or 4976W.

HARTSDALE. Smart, new, 6-room cottage, modern in all details; brass plumbing, insulated; 2-car garage; $11,500. Furnished and unfurnished rentals. HARTSDALE REALTY CO., Hartsdale, N. Y. Tel. 5264 White Plains.

Houses—Westchester County.

LARCHMONT—$15,500; attractive Colonial home, surrounded by old beech trees and attractive landscaping; large living room with log-burning fireplace, dining room, sun room and kitchen; 2d floor, 3 large bedrooms, tiled bath with shower; built-in heated garage and hot water heat; near school and easy walk to station; plot 62½x175; wonderful lawn and ample grounds for tennis court; entire property in excellent condition; would consider lower price for cash over first mortgage.

Merard Co., Inc., 60 Wendt Av.
Larchmont 2800. Fairbanks 4006.

LARCHMONT-ON-THE-SOUND.
ARTISTIC COLONIAL HOME.
NEAR STATION, SCHOOLS AND SHOPS.
Large living room with fireplace, sun porch, open porch, dining room, sunny kitchen, breakfast nook, 3 large bedrooms, 2 tile baths, garage, private bathing beach privilege; extra fixtures, automatic heat control; weatherstrips, screens; unusual landscaping; privet hedge, blue spruces, rambler roses and many other varieties of bushes.
Price $15,900—A Decided Bargain.
PRICE, MILLER & SCHILLER, INC.,
150 Larchmont Av. Tel. Larchmont 564.

LARCHMONT.
Pretty Colonial farm house in attractive setting, 6 rooms, tile bath, garage, large grounds with many trees; price $14,000; owner anxious to sell.
VIGGO E. BORGEN.
Tel. Larchmont 795-2836 or Eldorado 2778.
Chatsworth Av. and Addison St.,
One block from Post Road.

LARCHMONT.
Owner must rent or sell three very attractive homes, ready for immediate occupancy, located in the best residential sections of Larchmont; rents $100 to $250 a month; sale price, $12,000 to $25,000 on easy terms.
BUILDERS' CAPITAL CORPORATION,
Peoples Bank Bldg., White Plains, N. Y.
Phone White Plains 6580. Sundays, 526W.

LARCHMONT—$16,000; open to offer; most artistic brick cottage; excellent street; 7 rooms, bath; large plot; very convenient. Telephone Larchmont 1070 or Lexington 6914.
THOS. B. SUTTON, INC.,
Bonded Realtors,
85 Boston Post Road, Larchmont, N. Y. 20 East 41st St., New York City.

LARCHMONT.
Write for new booklet compiled by the Larchmont Real Estate Board. Realty information furnished on the different sections Westchester County and near-by Connecticut. Write
Bureau of Realty Information, Inc.,
20 East 41st St., New York City. 83 Boston Post Road, Larchmont, N. Y.

LARCHMONT—¼ acre, richly landscaped grounds with mile of lovely view; delightful Colonial house, 9 rooms, 3 baths, 5 bedrooms, living room, and library 32 feet long; 3-car garage; cut for quick sale to $20,000; terms. Telephone Larchmont 274. Collins, 37 Boston Post Road, Larchmont, N. Y.

LARCHMONT.
On over ½-acre plot, in exclusive section, stands this English home, 10 rooms, 4 baths; owner has reduced price $3,500 for immediate sale; an opportunity you should not miss.
ROBERT J. McKEAND,
58 Larchmont Av. Phone 1774.

LINCOLN PARK, YONKERS.
See this beautiful new development of fine homes, of various types; charmingly situated, adjoining the Tibbets Brook Park, with its boating, bathing and fishing; the mountains at your door; close to rapid transportation, schools, stores, &c.; these houses contain from 6 to 8 rooms with every modern improvement and can be purchased at very reasonable terms; come out today and be our guest, for you will be under no obligation at all; no brokers, no commissions, you save the difference; motor up Central Av. to McLean Av., then west two blocks to end of Lee Av.

MAMARONECK—$14,500; charming brick and stucco, semi-bungalow, 6 rooms with large studio living room; has a magnificent view from a hill top and a large plot with fine trees; this house is easily financed and requires little cash. Kane & Cornell, Inc., Mamaroneck 449. Office opposite station; also many good Summer rentals.

MOUNT VERNON—Stone and stucco, 60x60, 15 rooms, oil furnace, garage; corner plot 76½x110; owner ill; must sell immediately, remarkably low price. Irwin, 505 5th Av. Vanderbilt 5978.

MOUNT VERNON—FIRST STOP IN WESTCHESTER; HOMES, SALE OR RENT.
ANDERSON REALTY CO.,
34 East 1st St., Mt. Vernon. Fairbanks 1697.

NEW ROCHELLE (Wykagyl Park)—For rent, high, overlooking country, beautifully furnished residence, 13 rooms, every convenience; garage; beautiful grounds, trees, flowers; easy commuting; 5 minutes from country club; will also lease unfurnished. Inquire your own broker. Owner, Telephone New Rochelle 6353.

PELHAM — $15,500, tremendous bargain, dwelling near station, 12 rooms, 2 baths; garage; vapor heat; solarium. Call Pelham 0301.

PELHAM MANOR—Unusually attractive and cozy house; exclusive section; 6 rooms, 2 baths; garage; everything modern; rental $125 monthly. Phone Mr. Connington, Pelham 0622.

SCARSDALE.
BLOSSOM TIME IS ENTRANCING.
Do see this half acre of loveliness and a Colonial home of 8 rooms, 3 baths, breakfast room, garage, which at $23,500 is exceptional value and one of the good offerings of
NASH & BOGART,
24 East Parkway, Scarsdale, N. Y. Tel. 930.

SCARSDALE—A home for $18,000 in a $30,000 section; complete in every detail; shrubs, screens, awnings, 2-car garage; artistic beyond belief; inspection invited; must be seen to be appreciated. 4 Popham Road. Carbrey. Tel. 758.

SCARSDALE—For sale, new 6-room house with garage, kitchenette, shower room, bathroom and maid's washroom; modernistic fixtures; parquet floors; two blocks from station. 39 Secor Road, Heathcote Station.

SCARSDALE—For sale, new 6-room house, dinette, 2 bathrooms, shower room and garage; 66x135; modernistic fixtures; parquet floors; 2 blocks from Heathcote station; $17,500. 39 Secour Road.

WESTCHESTER PARK—New 2 one-family solid brick 7-room dwellings, 2 tiled baths, tiled kitchen, guest lavatory, slate roof, steam heat, brass plumbing; one-car garage; highly restricted section; northwest corner Lincoln and Lawrence Av.; 5 minutes' walk east of Crestwood station; owner on premises. Martini. Tuckahoe 2795.

WHITE PLAINS, FURNISHED OR UNFURNISHED—Rent stone house, ½ acre; 7 rooms, including studio living room, stone fireplace, 4 bedrooms, 2 tiled baths; all improvements, shade trees, brooks. Owner, 178 Martine Av. Phone 6246.

YONKERS (Bryn Mawr Knolls)—7-room stucco house, 2 baths, lavatory; oil burner; screens; in quiet restricted park, near station; large shade trees; for rent unfurnished from July 1 for year or longer. Telephone owner. Nepperhan 4449.

BARGAIN—Rental $125 monthly, 12 rooms, 3 baths; 2-car garage; private boating and bathing; location 22 Farragut Circle, Sutton Manor, New Rochelle; vacant; inspect today; communicate owner, E. Jennings, 22 Purchase St., Rye, N. Y. Telephone 2395 or 1916.

[illegible]

Houses—New York State.

[illegible]

Houses—New Jersey.

[illegible]

Houses—New Jersey.

RENTAL BUT $150.

MONTCLAIR RESIDENCE.

13 miles from New York City, with good train and bus service; 9 rooms and 2 baths; oil burning heating system, new gas range; garage; lot 196 feet deep, garden; immediate possession; come out and rent this home and live in this beautiful suburb!

FRANK HUGHES COMPANY,
Real Estate. Tel. Montclair 5000.

Houses—Connecticut.

DARIEN—MORTGAGE FORECLOSURE REDUCES
price to $15,500, was $21,000, pretty Colonial with 2-story columns, 8 rooms, 2 baths; living room 27x15; 2 porches, attached garage; on large tidal basin; bathing, boating; Sound view. This is an unusual opportunity.
WHEELER,
174 Post Road, Darien, Conn.
Tels. Darien 1140 and (residence) 183.

DARIEN (Cedar Gate)—Attractive, restricted woodland park, 8-room house, 2 baths, charming location; $20,000; 100-ft. lots from $2,500; 9 acres, $27,000; Summer rentals, hills, shore.
MAUD HONEYMAN,
Cedar Gate, Tel. Darien 84, Darien, Conn.

NORWALK, CONN.—Unspoiled old Colonial home, 20 acres, 175 years old; 7 fireplaces, 21 rooms, 2 baths; State road; reduced rentals for Summer $400 up. Mrs. C. J. O'Hara. Telephone Norwalk 1062.

SEVERAL choice dwellings; mortgages foreclosed; fine neighborhoods; small down payments. HOME REALTY COMPANY, South Norwalk, Conn.

SOUND BEACH—7-room Colonial house, unfurnished, $90 month. Farnham, Highview Av.

Houses—Miscellaneous.

RHODE ISLAND—Boarding house for sale, 30 rooms, newly renovated and furnished; in best locality in Newport, Rhode Island. Apply C. O. Berghman, Pelham House, Newport, Rhode Island.

Summer Homes and Camps.

Bronx.

RIVERDALE—Summer rental, furnished 7-room house; porch, tennis court, cool, high elevation; $100 per month. Kingsbridge 1842.

Brooklyn.

MANHATTAN BEACH—Attractive nine-room house, beautifully furnished; own tennis court; overlooking ocean, 275 Corbin Place. Sheepshead 2553.

SEA GATE—Restricted zone, airy furnished rooms; private family; reasonable. Mayflower 4035.

SEA GATE—2 attractive rooms, private bath; near beach; reasonable. Mayflower 3526.

SEA GATE—Whole-part of house, furnished, season or year. Mayflower 3036.

Staten Island.

PINE ST., TOTTENVILLE, S. I.
An ideal place for the Summer, seashore bathing near by; 6 rooms, all improvements; 3 blocks R. R. station; houses open Saturday afternoon and Sunday; rent $35. W. B. Smith & Co., 160 Broadway. Hitchcock 7414.

Queens & Long Island.

BAYSHORE.
BUNGALOW, 5 rooms, and garage; will rent June 1 to Oct. 15 at sacrifice; going to Europe; first reasonable offer accepted; very comfortably, attractively furnished; close to bathing beach, good fishing, golf near by; piano. 23 Auburn Av.; for key and particulars call at Clintonian, Clinton Av. Tel. Bayshore 163.

BEECHHURST—8 rooms, furnished, bathing beach, half-hour Penn; reasonable. Independence 4643.

BELL HARBOR (436 Beach 137th St.)—7-room house, 2 baths; beautifully furnished. Bell Harbor 4944.

BREEZY POINT (Rockaway)—For sale, shore bungalow, partly furnished; full price $600. Inquire telephone New Rochelle 6353, or ask for Mr. Stumpf at Breezy Point.

CEDARHURST—Rent, furnished house, season; private street, 3 minutes station; 5 master bedrooms, 3 baths; 3 double servants' rooms, bath; $2,500. 40 Whites Lane.

CEDARHURST—8-room house, furnished; garage; rent July and August; beautiful grounds. 485 Albemarle Road. Telephone Cedarhurst 6694.

ELMHURST—Bungalow, 5 rooms, furnished; breakfast nook, porch, flower garden; one-year lease, $100 month. 76-09 46th Av.

FAR ROCKAWAY (2,528 Far Rockaway Boulevard)—Beautifully furnished, countrified, 11 rooms; garage; large lawn; opposite Wavecrest station; $700. Westchester 3984.

FAR ROCKAWAY—Spacious 15-room house, adjoins golf links, 2 minutes from beach; 2-car garage; very reasonable. 5 Frederick Court, Far Rockaway 4402.

FAR ROCKAWAY—Brick house, 9 rooms, furnished; garage; private street; best location; near beach and station. Jacobs, 730 Henry Road, Far Rockaway 2335.

FAR ROCKAWAY—4-5 room apartments, furnished; near station, beach; large grounds; $350 to $450. Far Rockaway 2151.

FREEPORT—Furnished bungalows and cottages; $350 to $1,000. Wallace, 25 Railroad Av. Open Memorial Day and Sunday.

GARDEN CITY, L. I.—Comfortable home, 10 rooms, 3 baths, screened porch, shade trees, 2-car garage; near golf links, accessible to beaches, 5 blocks from station; July, August, $700. Telephone Garden City 1589.

GREAT NECK—6 rooms furnished; conveniently located; $150 monthly; includes ground upkeep, water rights. Great Neck 555R.

HEWLETT—Furnished English house, June 15 to Sept. 15; 6 rooms, 2 baths; 2-car garage; 32 minutes Pennsylvania Station. Franklin 1362.

HUNTINGTON BEACH.
A real bargain for some one; Summer bungalow on corner plot, with over 140 feet of road frontage; living and dining room with fireplace; 2 bedrooms, bath, kitchen, porch and cellar; also new garage; located on hill above water, with private bathing beach; full price only $4,250; easy terms to desirable family. Also large wooded bungalow plot with private bathing beach for sale at bargain price on easy terms. F. E. Ruland, corner Main St. and New York Av., Huntington, L. I. Telephone Huntington 2190.

HUNTINGTON—8-room Colonial house, remodeled; 2-car garage; plot 130x150; centrally located; $16,000. See W. Metz, 32 Woodbury Av., Huntington. 307M.

LONG BEACH—REAL HOME.
60 WEST BEECH ST.
Large Residence—Centrally Located.
Completely redecorated and refurnished; 4 baths.
PHONE LONG BEACH 2.

LONG BEACH (118 Washington Blvd.)—For rent, beautiful home, 4 master bedrooms, 2 baths, shower; 3 maids' rooms, with 2 [illegible]

[illegible]

Summer Homes and Camps.

Queens & Long Island.

[illegible]

Westchester.

[illegible]

New Jersey.

[illegible]

Summer Homes and Camps.

Westchester.

[illegible]

New York State.

[illegible]

New Jersey.

[illegible]

Summer Homes and Camps.

Connecticut.

WESTPORT—Cottage, living room, 2 bedrooms, kitchen, porch; facing river; fireplace, garage; 2 acres; 10 minutes' ride beach; season. Telephone 1164 or Volunteer 4565.

WESTPORT—Woodland bungalow; valley road; 4 rooms, furnished, improvements, fireplace, porches; beach near; $600 season. Johnston, 807 Graybar Bldg.

WILTON, Conn.—Furnished house of 15 rooms, 3 bathrooms; instant hot water; modern oil-burner; large shade trees; 3-car garage; stable for horses; care taker included; price $2,500 for the season.
MRS. H. L. STURGES,
Wilton, Conn. Phone Wilton 87.

50 MILES New York, bus service; small home, completely furnished, 8 rooms, bath; near lake; fruit trees; 1,000 feet elevation; $600 season. Susquehanna 5827. Write R 11 Times.

Massachusetts.

CAPE COD.
Cotuit, By the Sea.
FOR RENT—Cottage, 9 rooms and bath; cheerful and comfortably furnished; modern conveniences, grand piano, screened piazza; near beach; garage near by; June through September, or arrangements for later if desired; rent reasonable. H. E. Wootton, Box 22, Cotuit, Mass.

GARDEN SPOT OF BERKSHIRES.
Magnificent gentleman's estate, comprising manor with outbuildings, tennis court, lake, pool, &c.; available for enlarged golf course, sanitarium, school, &c; must be sold within two weeks to settle an estate. S. Pill, Becket, Mass.

New Hampshire.

LAKE TARLETON, N. H.—Furnished lakefront cottage, 9 rooms, 3 baths; immense living room, fireplace; boats, golf; two-car garage; $1,000 season. Owner, Nielsen, 1,566 East 13th St., Brooklyn. Dewey 6194.

WHITE MOUNTAINS.
For rent, furnished cottage at Bethlehem, N. H., 6 bedrooms, 3 baths, roomy verandas, garage, stable; 3 acres of land. Apply Box 2, Waterville, Me.

Vermont.

COTTAGE — LAKE CHAMPLAIN LAKE FRONT—Bargain for the season. In exclusive colony, Thompson's Point, Charlotte, Vt., among cottages occupied by owners themselves; colony clubhouse; eight rooms, furnished complete, every modern conveniences, screened porches, fireplace. Address Major L. T. Rohrer, Rohrersville, Md.

Maine.

BRIDGETON, ME.—Summer home, furnished; ideal for children; seven rooms; price reasonable. Box 698, Waterbury, Conn.

Summer Homes and Camps Wanted.

WANTED—Back of Rye or Harrison, from June 15 to Sept. 15, a cottage containing 3 master's bed rooms and 2 baths, 2 servants' rooms and bath; also garage for one or two cars; about an acre of ground; state price, which must be reasonable. G 832 Times Downtown.

LARCHMONT, Mamaroneck, Harrison; June 10-Sept. 10, furnished, 4 master bedrooms, maid's room, 3 baths; spacious grounds; must be reasonable. Endicott 3398, 12-2.

LADY wishes a small furnished bungalow for the Summer, in Massachusetts or Connecticut. Miss Milnor, 1,186 Lexington Av.

Lots—Manhattan & Bronx.

PLOT, 150x100 feet, sacrifice price; location between Mosholu Parkway subway station and Gunhill Road; terms arranged. Owner, 352 East 200th St., Bronx.

Lots—Queens & Long Island.

CENTER ISLAND—OYSTER BAY HARBOR. Choice ¼ quarter improved, restricted; includes part ownership private tennis courts, beach, &c.; suitable Summer or all year home site; $3,000. Call owner, Great Neck 1240.

LINDENHURST—Short walk from station; owner must sacrifice 58 lots; $85 each; title guaranteed. K 551 Times.

Lots—Westchester County.

WHITE PLAINS, Gidney Farm Section, near Esplanade, Mamaroneck Av.; plot about 7 city lots; streets all improved; price $8,500 Lodes, 2,555 Webster Av., Bronx.

Lots—New Jersey.

ASBURY PARK—Widow will sell 8 lots on Deal Lake; ready for building; sewers, sidewalks, paving, &c.; sacrifice. Trust Dept., Manufacturers Trust Co., 139 Broadway.

DUMONT, N. J.—Must sell at once 6 lots on Druid Av. near Washington Av. station and bus. I. Cohn, 526 West 166th, New York.

Farms & Acreage—New York State.

ADIRONDACK CAMP SITE—Unusual opportunity to secure very attractive location in large private preserve; 1½ acres with 200 ft. frontage on beautiful lake and a small island about 150 ft. from shore, for only $1,750; pay $175 down and $45 a month; in exclusive section surrounded by immense private parks and State land; railroad station on the preserve. Write or wire B. V. Butts, Mount Arab, N. Y.

MOUNT VIEW COUNTRY HOME,
ORANGE COUNTY; NEAR LAKE,
fronts improved road, house on high ground above traffic and noise, 6 rooms, porch; maple shade, views lovely countryside; 2¼ acres, some wood; mile lake or motor bus, 5 miles Middletown; owners cannot use, sacrifice at $2,500, including furnishings if taken now; $1,000 needed. Picture with STROUT AGENCY, sole representatives, 255-M 4th Av., at 20th. Gramercy 1805.

Farms and Acreage—New Jersey.

ASBURY PARK and Jumping Brook Golf Clubs, 7 acres, large trees, brook, good soil, bungalow and garage; bargain. P. O. Box 51, Asbury Park, N. J.

FIVE ACRES of land and a 15-room house, with all modern improvements, 2 baths and fireplaces, hot water heat; in the city limits of Long Branch, N. J.; suitable for country residence or development. For particulars address the Shore Bed and Floor Covering Co., 127 Broadway, Long Branch, N. J., or your own broker.

Farms and Acreage—Connecticut.

OLD-FASHIONED COLONIAL
HAND-HEWN TIMBERS; 2 ACRES,
on elevation among the lower Berkshire Hills, with views of historic river and countryside for miles; old homestead, newly decorated, contains 7 rooms, quaint and attractive, hand-hewn timbers and pegged frame; large poultry house; delightful vacation spot, safe for kiddies, healthful for all and inexpensive, too; only $2,800, including furnishings, part cash. See Page 43 big free catalogue. Write today. STROUT AGENCY, 255-M 4th Av., at 20th. Gramercy 1805.

Farms and Acreage Wanted.

WANTED—Farm, good buildings; bargain; any location; cash $500. 1492 Times Fordham.

Real Estate for Exchange.

HAMPTON BAYS, L. I.—Will trade beautiful waterfront property, about ten acres with large house, garage and other building, for smaller country property within forty miles of New York; give full particulars. S 576 Times.

$60,000 CASH and good apartment house, equities available, to exchange for high-class Manhattan apartment, nine or fifteen stories; principals only. Adair, 102 East 22d, New York. Broker.

WILL trade high-grade residence, New Rochelle, N. Y., for small modern mountain camp on lake; equity $12,500. E. Jennings, 22 Purchase St., Rye, N. Y.

WILL trade 10 Bronx lots for 1-family house in good location, Brooklyn or Flushing. Call Canal 5981.

WILL exchange new 6-family brick house for 2-family. Skidmore 0894.

Apartment Houses.

Manhattan & Bronx.

57TH ST., 454 WEST—Key to plottage within business zone; 10-family house, $25,000 cash, balance on mortgage. Owner, 352 East 200th St., Bronx.

AMSTERDAM, Broadway, Columbus, Madison, Lexington, First, Second, Third Avs.; others. Lehigh 4589.

Apartment Houses Wanted.

APARTMENT houses or business properties wanted on long-term lease by responsible private party. Address D. L., Room 901, 12 East 41st St., Manhattan.

Building. and Factories.

Manhattan & Bronx.

23D ST., EAST—Rent or sell 5-story brick warehouse; mill constructed. Stuyvesant 6127.

FIREPROOF building; 20,000 sq. ft. to lease or sell; direct from owner; main thoroughfare; suitable for service station or any business. Inquire 1494 Times Fordham.

"Factories That Fit"—any location.
GEO. WRIGHT CAMPBELL.
103 Park Av., N. Y. C. Lexington 0345.

Brooklyn & Long Island.

BALDWIN—Merrick Road business section; two-story brick building, two large connecting stores, show windows; offices or apartments above; all or part. Main 7082. Amityville 438.

LONG ISLAND CITY,
5,000 to 10,000 SQ. FT. SPACE.
IMMEDIATE OCCUPANCY,
OR WILL BUILD TO SUIT.
ROMAN CALLMAN COMPANY.
BRIDGE PLAZA. STILLWELL 7660.

100,000 SQ. FT., daylight, fireproof building, sprinklers, heat, passenger and freight elevators; downtown Brooklyn, near Freight Terminal; excellent help section; attractive price.
JAMES B. FISHER CO.,
160 Remsen St., Brooklyn.

Buildings and Factories.

Brooklyn & Long Island.

FACTORY buildings, large and small, floor space and lofts; garages. Open evenings and Sundays, Murphy Co., 32-10 Washington Av. Ironside 9494.

New Jersey.

FOR RENT — Building of 4,000 feet floor space; partly equipped for foundry but suitable for any kind of manufacturing. L. M. Plansoen. Belleville 3800.

Lofts—Manhattan & Bronx.

26TH, 412 WEST—For rent, storage in fireproof building, 46x100; large elevator; 50c square foot.

91ST, 407 EAST—25x100; rent reasonable; sprinkler. Inquire Laundry, Atwater 2100.

MODERN SPACE AT LOW RENT.
Taylor Building, 20 West 22d St.

Lofts—Miscellaneous.

NEW BRUNSWICK, N. J.—Desirable loft and factory space, low rental; good labor market. P 476 Times.

Stores—Manhattan & Bronx.

42D, 554-558 WEST.
Large store and basement; reasonable rent.

MADISON AV. (above 72d)—Store, parlor floor; exceptional location. Inquire William Korn, 31 Union Square West. Algonquin 0624.

STORE in new 22-story hotel.
Inquire at 145 East 23d St.

AUTO SHOWROOM—3,300 sq. ft., auto centre, reasonable. 287 Mott Av. (Concourse). Dayton 4264.

Offices—Manhattan & Bronx.

5TH AV., 151 (925 Broadway)—Mahogany furnished offices $30, desks $15, mail $4; complete business service; switchboard, stenographers and information desk. W. L. Springer.

5TH AV., 307 (32d St.)—Small, large offices, beautifully furnished, unfurnished; stenographic, telephone, reception room services. Room 1404.

5TH AV., 516—Corner building, light, airy office; sublease; reasonable. Room 1207.

37TH, 15 WEST—Part of light office for rent, furnished or unfurnished; reasonable. Wisconsin 1658.

42D, 122 EAST (Chanin Building)—Small, large offices; also railed desk space; beautifully furnished, unfurnished; stenographic, telephone, reception room services. Room 420. Ashland 8948.

42D, 11 WEST (Salmon Tower)—Small, large offices, beautifully furnished, unfurnished; stenographic, telephone, reception room services. Room 1302.

42D, 11 WEST—Furnished, unfurnished, including telephone attendant, light, heat, porter and towel service; use of waiting room; $55 monthly and up. Apply 25th floor, NETLEY SERVICE CORPORATION.

Also
42D ST., 55 WEST. Apply 12th floor.
NETLEY SERVICE CORPORATION.

Also
GENERAL MOTORS BUILDING, Broadway, between 57th and 58th Sts. Apply 7th floor, NETLEY PLAN, INC. Telephone Longacre 1073.

42D, 324 WEST—Splendid light offices; new Times Square building; low rents, $25 up. The Freeman Co., Chickering 4171-2.

42D, 11 WEST (378)—Desirable office, mahogany furnished, telephone, stenographic service available.

42D-BROADWAY (Longacre Building, Room 1010)—Front office, private; rent $25 month.

42D, 11 WEST—Large, light, airy room facing 5th Av. Room 1690.

45TH, 125 WEST—Furnished light offices, including complete telephone, stenographic services; strictly private; reasonable. Jay Co., 10th floor.

91ST, 407 EAST — 25x100, rent reasonable; sprinkler. Inquire laundry. Atwater 2100.

BROADWAY (between 57th and 58th Sts., General Motors Building)—Furnished, unfurnished, including telephone attendant, light, heat, porter and towel service; use of waiting room; $55 monthly and up. Apply 7th floor, NETLEY PLAN, INC. Phone Circle 5530.

BROADWAY, 225 (Transportation Bldg.)—Available June, small office, furnished, switchboard. Room 1201.

BROADWAY, 1,658 (51st)—Private, furnished office, telephone service, $25. Joiner, Room 450.

BROADWAY, 321 (Room 500)—Outside office, furnished, full service, $30; inside, $20.

CHURCH ST., 125—Outside office, furnished, full service, $25; stockroom, $20.

GRAND CENTRAL ZONE—Desirable office in handsome suite; services; reasonable. Vanderbilt 8597.

522 5TH AV., at 44th St. (Guaranty Building)—A few offices with north or east light now available for immediate occupancy; 3 units, 300, 500 or 7,800 square feet, at attractive rental. Apply Room 532, 522 5th Av.

LIGHT, airy office space, approximately 1,000 square feet; immediate possession. Harrison Bank Building (Room 1217). Murray Hill 1870.

OFFICE for rent in lawyer's suite; light; City Hall district. Barclay 0990.

WOOLWORTH BLDG.—Small office with private entrance. Room 1185.

Offices—Brooklyn & Long Island.

E. F. ALBEE BUILDING,
DE KALB AV. AND FULTON ST.
Choice offices and office space.
BROOKLYN'S MOST BEAUTIFUL BLDG.
Running ice water in every office.
Located in very heart of Brooklyn.
All transit facilities available.
Agent premises. Room 636. Cumberland 3178.

Desk Room—Manhattan & Bronx.

5TH AV.—$2.50 PER MONTH.
Superior mail, telephone and office privileges. Permanent service, $2.50. No room number necessary on your stationery. Established 1915.
CLARK SERVICE COMPANY,
509 5TH AV., NEAR 42D ST.

42D, 122 EAST (Chanin Bldg.)—Railed desk space; use reception room, telephone, stenographic services. Room 420. Ashland 8948.

MAIL, telephone service, $5; desk room, $15. Duane, 296 Broadway, near Chambers.

Business Places (Miscellaneous).

SPACE for rent, 18x25, in machine shop, ground floor; suitable for storage, desk room, &c.; reasonable cost. 207 East 43d St. Murray Hill 6513.

A SMALL dwelling, near avenue; 21 years lease; any business. M. M. Hayward & Co., 12 East 61st St.

Apartments Furnished—Manhattan.

Apartments of One, Two Rooms.

5TH AV., 178—Handsomely furnished studio, kitchenette, shower; $75; October. Gramercy 3818.

5TH AV., 43 (11th floor)—Piano, service; Summer; $65; lady. Stuyvesant 0868.

9TH, 14 EAST—Two rooms, electric kitchenette, fireplace, French windows, attractive garden; June-October; reasonable. Bang. Stuyvesant 8486.

9TH, 55 EAST—Airy studios with furniture, bath, fireplace; cheerful surroundings; $40-$45; one with huge windows, $25.

10TH, 37 WEST—Unusual studio apartment, north, south exposure. Bowles, Algonquin 1556.

11TH, 261 WEST—One well-furnished room with bath; reasonable lease; references; June to October. Watkins 7861.

12TH ST., 226 EAST (The Virginia)—New business women's apartment hotel; furnished apartments, consisting of 2 bed-living rooms, kitchenette and bath; Summer rates beginning May 1; $10.50-$11.50 per room per week. Stuyvesant 1622.

13TH, 231 WEST—Half block express subway, June to October, cool large living room, bedroom, kitchenette, bath, suitable couple or individuals; $65. Chelsea 3430.

15TH, 105 EAST—1-room elevator apartments, kitchenette; very convenient; $55-$60.

16TH, 20 WEST—Attractive, private suite, suitable couple; exclusive Summer rates.

20TH, 448 WEST—Housekeeping apartment, two rooms, private bath, kitchenette; quiet; $13.

22D, 142 EAST—One-room apartment, kitchenette, Frigidaire; newly altered; furnished; $75.

35TH, 32 EAST—High-class bachelor apartment; convenient; service optional; $135.

38TH, 201 EAST—2 rooms, kitchenette; comfortable for 2 or 3 people. Call or phone, Graff. Ashland 7688.

38TH ST. (306 Lexington Av.).
In convenient mid-town, two rooms, bath; reduced; $100. Caledonia 8860.

39TH, 52 WEST—Studio, 2 large rooms, kitchenette, bath; newly furnished; $70.

40TH, 130 EAST (Hotel Concord, Apt. 9A)—2 rooms, kitchenette; maid service; furnished or unfurnished; reasonable offer accepted. Telephone Ashland 0671, or Spring 3433.

42D ST., 351 WEST.
COMMODORE CLUB HOTEL.
New 21-story hotel for men and women.
RATES $15 WEEKL UP.
Bedroom-living room combined, kitchenette, refrigeration, bath, gym, swimming pool.

42D, 228-232 WEST—Two rooms, bath, kitchenette; newly furnished, decorated; elevator, hotel service; reasonable rent desirable people; real home atmosphere at Times Square.

44TH ST., 141 EAST (near Grand Central)—Two rooms, tiled bath; sublet, Summer; Electrolux, linens, dishes. Murray Hill 8595. Apt. 8H, or Supt.

45TH, 341 WEST (HILDONA COURT).
MODERN ELEVATOR APARTMENTS.
Newly furnished housekeeping apartment, 1 room, bath, kitchenette, $18 weekly; 2 rooms, bath, kitchenette, $25 weekly up.

Apartments Furnished—Manhattan.

Apartments of One, Two Rooms.

46TH, 59 WEST (Hotel Wentworth)—Sitting room, bedroom, bath; until Sept. 1; from $21 per week; full hotel service.

47TH AND LEXINGTON AV. (Hotel Winthrop)—Handsomely furnished apartments of 1 room and bath and 2 rooms with bath and serving pantry; exceptionally large rooms and closets; complete hotel service.

48TH, 129 WEST—2 rooms and bath to September 1 from $17.50 weekly; full hotel service. Hotel Bristol.

49TH, 22 WEST—Sublet, artist's combination, living-studio; 2 spacious rooms, bath, kitchenette; also 2 rooms; attractively furnished, bath, kitchenette; Steinway piano; telephone; reasonable.

49TH ST. AND 1ST AV. (10 Mitchell Place) 8E—River view, large room, dressing room, cool, comfortable, antiques, Frigidaire, kitchenette, Roof Garden; 49th St. bus; Summer months, $85. See Supt.

49TH, 142 EAST—Desirable elevator apartment; living room, kitchen; bargain. Susquehanna 0621.

50TH ST., 34 EAST—To sublet at very low rent, beautifully furnished 2-room suite with kitchenette. Hotel New Weston, Suite 404. Plaza 4800.

50TH, 53 WEST—Attractive one-room apartment, bath, kitchenette, linen, gas, electricity included; $65 monthly. Volunteer 9826.

50TH, 38 EAST—Young man leaving town will lease apartment of 2 rooms and bath for 3 or 6 months, $100 monthly, service included.

50TH ST., 34 EAST—Attractive 2-room apartment to sublet at sacrifice until Sept. 15; hotel service. Ask for Mr. Mathey, Hotel New Weston. Plaza 4800.

50TH, 17 WEST—Living room, bedroom, bath, kitchenette; also skylight studio; $125.

51ST, 51 EAST—2 rooms, neat bachelor apartment, suitable for 2; sublease $100 month. Apt. 7.

51ST, 25 WEST—2 rooms, bath, elevator, switchboard, dining room; Summer rates.

52D (609 Lexington)—Summer or longer, quiet, cool, artistic new two rooms, bath; Frigidaire; $90. King. Plaza 4954.

52D, 330 EAST—Desirable elevator apartment; living room, kitchen, bargain. Susquehanna 0621.

52D, 58 WEST—2 rooms, bath, kitchenette; quiet; $75. Volunteer 4388.

53D, 37 WEST—1-room apartment and bath, neatly furnished. Chelsea 2551.

54TH, 225 EAST—One room, bathroom and kitchenette; well furnished, linen and silver; new building. Apt. 5M. Apply on premises or Plaza 6842.

54TH, 24 WEST—Beautifully furnished apartment; 1 large, airy room; reasonably priced.

54TH, 42 WEST—Luxuriously furnished one-room apartment, beautifully decorated; immediate occupancy.

55TH ST., 33 WEST—Modern apartment, hotel attractive 1-2 rooms, apartment, sublet, $85-$125 up. Circle 6550.

55TH, 12-56 WEST—Delightful apartments, rents reduced; exceptional basement, small yard.

55TH, 60 WEST—1 room, large, cool, attractive; bath, shower, kitchenette; reasonable.

55TH, 52 WEST—Delightful room, kitchenette, huge closet, dressing alcove, fireplace.

56TH, 116 EAST (Hotel Fairfax) — Sublet large, well-furnished single room with pantry; $100; June-October. Hausworth.

56TH, EAST—Summer, entire floor, cool, quiet; suitable 3 persons. Plaza 0278.

56TH, 45 WEST—2 rooms, bath, kitchenette, southern exposure; reasonable.

56TH, 50 EAST — Two rooms, kitchenette, dining alcove; corner. Apply 54 East 56th.

57TH, 353 WEST (A. W. A. Clubhouse) — Single and double rooms, attractively furnished, with private bath; solarium, roof gardens, swimming pool, in New York's most modern clubhouse for women; single rooms, $15 to $20 weekly; double rooms, $9 to $12 per person; weekly or monthly basis.

57TH, 38 WEST—3d floor, front, two rooms, kitchenette, bath, to Oct. 1; reasonable. E. M. Lucas. Circle 5133.

57TH, 340 WEST.
1-2 ROOMS, BATH, NEATLY FURNISHED; HOTEL SERVICE; $60 UP.

57TH, 436 EAST (Sutton Place)—Elegantly furnished 2 rooms, kitchenette, bath. Supt.

57TH ST., 154 WEST—Cool, housekeeping studio, with piano. 116 Carnegie Hall.

58TH ST., 117 WEST—Hotel Sevilla.
2-room suites, beautifully furnished, from $35 per week; complete hotel service. Special monthly rates. Circle 5590.

58TH, 20 EAST—New building, opposite Savoy Plaza, 2 rooms, kitchenette. Culhane.

58TH, 370 WEST—Bargain, 1 room, sublet October 1; $60; formerly $80.

59TH, EAST—Artistic, studio, alcove, bath, until October, $65. Volunteer 2160.

60S, EAST— 2 rooms, bath, kitchenette, fireplace; reasonable; until Oct. Regent 7290.

61ST ST., 10 WEST (Broadway)—One and two rooms, modern housekeeping suites, full kitchen; $18 weekly up; attractive Summer monthly rates.

61ST, 32 EAST—Attractive 2 rooms, kitchenette, bath; reasonable. Walker. Regent 9390.

63D, 26 EAST.
PARLOR, BEDROOM AND BATH,
$150 MONTH.
HOTEL LEONORI, Regent 8800.

66TH, 64 EAST—1-2 rooms, bath, kitchenette; reasonable. Herter. Rhinelander 10078.

66TH, 50 EAST—2 beautiful rooms, bath, kitchenette; sacrifice. Rhinelander 0212.

68TH, 47 WEST — Charming roof garden apartment, 2 large rooms, complete kitchenette, Steinway piano; $80. Pfeiffer. Trafalgar 0101.

68TH ST., EAST—Sublet July 1-Sept. 1, 1-room apartment, 11th floor, refrigeration; $75 month. Rhinelander 8814.

68TH, 60 WEST—Sublet exceptional 2-room, bath; 3 exposures; hotel service. Apt. 57.

69TH, 245 WEST—2 rooms, kitchenette, bath; $60 monthly, or weekly; housekeeping.

69TH, 20 EAST—Large, attractive room, bath, fireplace; $75 monthly. Apply Supt.

70TH, 200 WEST (Hotel Chalfonte)—Sublet Summer months 2 rooms, kitchenette, bath; grand piano; radio; free refrigeration; kitchenware; electric cookery; roof garden; restaurant; complete hotel service; sacrifice. Trafalgar 0700, Apt. 16H.

70S—Studio residence; Steinway grand; all conveniences; private; reasonable. Phone Trafalgar 7635.

70TH, 28 EAST—1 room, kitchenette, bath. Rhinelander 1750, 4D, 12-3.

71ST ST. (243 West End Av., n. w. corner; The Cardinal)—Perfect, full housekeeping, one-room home; mechanical refrigeration; large master room, bath and foyer; abundant closet space; full hotel service; exceptional furnishings if desired; very low rates; also one choice two-room suite of the same type; Riverside Drive around corner; 5th Av. bus half block; express subway two blocks. See Mr. Brunnelle, day or evening.

71ST, 140 WEST—Two rooms, kitchenette, bath, new furniture; elevator. 8B.

71ST, 54 WEST—2 rooms and bath, very nicely furnished. Trafalgar 9605.

72D ST., 116 WEST (THE SUSSEX).
Parlor, bedroom, cooking facilities, suitable 3; also 1 room, private bath; nicely furnished, highly refined; attractive rates.

72D, 253 WEST (Westover)—Beautiful 2-room kitchenette hotel apartment; maid and linen service; until Sept. 1; $125 month. Brummer. Telephone Endicott 6988.

72D, 157 EAST—Sublet furnished or unfurnished 1-room housekeeping apartment, suitable for 2; attractive, light, cool; reasonable. Apt. 13C.

72D, 157 WEST—Attractive Summer apartment, unusual reduction, 2 rooms, bath, kitchenette.

72D, 254 WEST (between Riverside and Broadway)—Attractive 2 rooms, kitchenette, bath.

72D, 46 WEST—Two rooms, private bath, kitchenette; beautifully furnished; reasonable.

72D, 1 WEST—2 rooms, kitchenette and bath, until Oct. 1. Endicott 7305.

73d St., 143 West.
HOTEL HAMILTON,
The City's Summer Resort.
ALL OUTSIDE ROOMS.
"Around the corner from everywhere."
Exceptional dining room and hotel service.
A few very attractive sublets.
Endicott 7400. Mr. DePass.

73D ST., 240 WEST (AT BROADWAY).
New Hotel Commander.
1 room, $80-$100 monthly; $20-$25 weekly.
2 rooms, $125-$150 monthly; $31.25-$37.50 weekly; all rooms are equal in quality of furnishings, light, air, bath and every hotel service.

73D ST., 126 WEST (Hotel Nobleton)—Furnished 1 and 2 outside rooms, private bath; weekly, monthly or yearly; every transit line practically at door; rates as low as $15 weekly.
FULL HOTEL SERVICE. ENDICOTT 4300.

73D, 23 WEST—Complete 2 rooms, foyer, bath, kitchenette; home in highest-class hotel; sacrifice, sublet October; $125; immediate occupancy. Premises or Riverside 7916.

73D, 132 WEST.
1 room, bath, walkup, front; grand piano, radio; comfortable, cheerful, reasonable; June-October. Trafalgar 6455, all day.

74TH, 57 WEST—Attractive studio apartment, bath, kitchenette; Victrola; independent entrance; exceptional value; $15 weekly. Telephone Susquehanna 9860.

74TH, 45 WEST—Newly decorated, 2 rooms, kitchenette, bath; also private entrance.

75TH ST., 166 WEST
(at Amsterdam Av.)
HOTEL EMERSON.
Single rooms, with bath, as low as $75 month. Two-room suites from $115 to $175. Full hotel service; excellent restaurant. Endicott 6467.

75TH, 245 WEST—1 room and bath, completely furnished; sublet reasonable; elevator.

75TH, 252 WEST—1-room apartment, Frigidaire, kitchenette; $75; real kitchen, $85.

Apartments Furnished—Manhattan.

Apartments of One, Two Rooms.

75TH, 25 WEST—Magnificent, large studio room, large kitchen; quiet, refined couple.

76TH ST., 242 WEST (THE MILBURN).
One, two rooms, serving pantry, $100 up. Maid and hotel service included.
Also unfurnished apartments on lease.

76TH, 32 WEST—One room, bath, kitchenette; lady; $50. Maier. Endicott 2786.

76TH (343 West End Av.)—Large, sunny room; real kitchen; bath; $55.

77TH, 22 WEST—One room, shower, Frigidaire, radio; sacrifice; $70. Susquehanna 3153.

81ST ST. AND COLUMBUS AV. (HOTEL ENDICOTT)—2 ROOMS AND BATH; $20 PER WEEK.

81ST, 3 EAST—Delightfully cool, opposite Central Park, handsomely furnished one, two rooms, kitchenette, living room 18x20.

81ST, 145 WEST—One and two room apartments, newly decorated. Susquehanna 6922.

82D, EAST—Sublet 2 charming outside rooms, piano, kitchenette, service. Butterfield 2897.

82D, 70 WEST—Attractively furnished 1-2 room apartments; bath; kitchenette; reasonable.

83D, 61 WEST—Furnished or unfurnished, large studio; also 2 rooms; private baths; modern; all improvements; reasonable.

83D, 116 EAST—2 room, kitchenette, bath. Apt. 1B; sacrifice, $70 for June occupancy. Apply Janitor premises.

85TH, 24 WEST—Private residence, 2 rooms, bath, kitchenette; service; references; reasonable.

85TH, 24 WEST—Private residence, 2 rooms, bath, kitchenette; service; references; reasonable.

86TH ST. (at Central Park West)—1 and 2 room apartments, some overlooking Park, renting for immediate or future occupancy; 1 room and bath as low as $75 per month; 2 rooms as low as $150; all hotel services. The Peter Stuyvesant. Trafalgar 7400.

86TH—TWO ROOMS AND BATH, $100 MONTH; ONE ROOM AND BATH, $80.
HOTEL BRETTON HALL,
Broadway at 86th St. Endicott 8000.

86TH, 11 WEST—Studio apartment, all conveniences, well furnished; $65; small, $50.

87TH ST., at Riverside Drive, Park Crescent Hotel—New building; suites, 1-2 rooms; serving pantries, electric refrigeration; solarium, swimming pool; reasonable daily, weekly, monthly rates. Manager's Office. Schuyler 5800.

87TH ST. (at Riverside Drive; Park Crescent Hotel)—Unusual opportunity; attractively furnished 2-room suite, with serving pantry, electric refrigeration; $175; complete hotel service. Inquire manager's office.

88TH, 260 WEST—1-2 room apartments, kitchenettes, private baths; reasonable.

89TH, 323 WEST—Beautiful studio, kitchenette; linen; $25 weekly. Lang. Schuyler 0997.

89TH, 319 WEST—Attractive front one-room, bath, kitchenette, southern exposure; $60.

92D, 306 West—One-two rooms, high-class elevator apartments. Schuyler 8922.

94TH ST., B'WAY (HOTEL NARRAGANSETT; WILL SUBLEASE AT ATTRACTIVE FIGURE MY NICELY FURNISHED 2-ROOM SUITE FROM JUNE 1 TO OCT. 1. SEE MR. JONES ON PREMISES.

95TH ST. (720 West End Av., N. E. corner; The Marcy)—New building; one and two rooms in highest type modern apartment hotel; serving pantry, foyer and exceptional closet space; maid service included; very fine furnishings if desired; low lease rates; these are very unusual bargains. See Mr. Letsch.

98TH ST., 305 WEST.
HOTEL SCHUYLER ARMS.
Two rooms, bath, kitchenette, $18 weekly, including maid service, linen, gas, electricity.

110TH, 235 WEST—Two connecting rooms, attractively furnished; kitchenette, running water. Apt. 9.

112TH, 542 WEST (9C)—Unusual 2 rooms, bath, suite, kitchenette; suitable three.

113TH, 546 WEST—Attractive 2 rooms, private bath; modern; maid service; reasonable.

BROADWAY, 2,532 (95th)—1-2 rooms, bath; housekeeping; comfortably furnished; service; weekly rates.

GREENWICH VILLAGE (84 Grove St. Sheridan Square)—Large, 2 rooms, high ceilings, fireplace, complete kitchenette; unusual bathroom; furnished by decorator; radio, linens; reasonable; references.

GREENWICH VILLAGE (8 Minetta St.)—Exceptionally attractive, large, airy studio apartment, kitchenette, bath, fireplace. Biersteker.

GREENWICH VILLAGE (8 Minetta St.)—Exceptionally attractive, large, airy studio apartment, kitchenette, bath, fireplace. Biersteker.

GREENWICH VILLAGE (117 Waverly Place)—Attractive 2-room apartment, kitchenette, cool; convenient subway, bus; reasonable. Waterbury. Spring 2013.

GREENWICH VILLAGE (9 Minetta St.)—1-room apartment, bath, kitchenette; sublet Summer months, $45. Apt. 1 RN. Spring 6931.

GREENWICH VILLAGE—Attractive, completely furnished; meets every requirement; $50-$65. Walker 8847.

IRVING PLACE, 77 (near Gramercy Park)—Sublet to Oct., large living room, bedroom, bath, kitchenette improvements; piano, cool, quiet. Supt. Algonquin 0118.

JANE ST., 60 (Village)—Charming large room, bath, shower, linen; service; reasonable.

MADISON AV., 780—Unusual 2 rooms, bath, maid service. Meystre. Rhinelander 5200.

MADISON AV., 807 (68th)—Attractive large room, private bath; service; $65 monthly.

PARK AV., 277—Cool, artistically furnished, piano, radio, complete kitchenette. Wickersham 0228.

RIVERSIDE DRIVE, 240 (97th)—Cliff dwelling, 2-room apartments, furnished, $95 up; unfurnished, $75 up; every room outside with Hudson River view; restaurant service.

RIVERSIDE DRIVE, 51 (78th)—Two rooms; new building; view Hudson, Palisades; sublet $150; references. Apt. 7A. Trafalgar 5383.

RIVERSIDE DRIVE, 431 (Apt. 4)—Bedroom, kitchen, butler's pantry, bathroom, housekeeping; $20.

RIVERSIDE DRIVE, 414 (114th)—Two-room apartment, front; bath, kitchenette; service; $80.

TUDOR CITY—One room, bath, kitchenette, Frigidaire; $70. Phone Murray Hill 5573.

WASHINGTON SQUARE, 53 SOUTH.
HOTEL JUDSON.
Living room, bedroom and bath, full hotel service, as low as $85 per month; rates with meals if desired. Spring 5360.

WASHINGTON SQUARE SOUTH, 41—Delightful, cool, on garden, large living room, bedroom, kitchenette, bath, grand piano, linen; maid service. Nelson. Spring 3865.

WASHINGTON SQUARE SOUTH, 44—2-room garden apartment, kitchenette; charmingly furnished; very reasonable; ideal for Summer. Apt. 1B. Phone Spring 0941.

WASHINGTON PLACE, 77—Attractive rooms with outside balcony, kitchenette, bath, fireplace. Dennis.

Apartments of Three, Four, Five Rooms.

2D AV., 184 (11th; near St. Mark's Churchyard)—Teacher wishes sublet, 3 months, completely furnished, cool, large library; accommodates 2; $45. Stuyvesant 3959. Kennan.

5TH AV., 30—For rent, 4-room furnished apartment, Summer season; exceptionally cool; price reasonable. Telephone Stuyvesant 8787.

5TH AV., 25—To sublet 5 rooms, 2 baths; 9th floor; very cool; $250. Telephone Stuyvesant 5768.

10TH ST., 28 EAST—Sublet, sacrifice, delightfully furnished, sunny 3 rooms; dinette; Frigidaire. Devonshire House. Stuyvesant 8211.

11TH ST. (40 Fifth Av.)—Attractively furnished small housekeeping suite at reduced rent. Breen or Supt.

11TH, 207 WEST (Apt. 50)—Furnished apartment, 3 rooms, kitchenette, bath, radio; good locality; cool and quiet; $75.

12TH, 71 WEST—4 rooms; will accept any reasonable rental from unusually quiet and considerate tenant for Summer; completely furnished; electric refrigeration. Algonquin 0520.

12TH, WEST—Summer rental, attractive 4-room apartment; modern kitchen, bath, shower, garden, piano, radio; northern, southern exposures; convenient all transportations. Telephone Watkins 4346.

12TH, 252 WEST—Delightful Summer apartment, 2 rooms, kitchen, fireplace; old-fashioned furniture; garden; will adjust terms. Watkins 4711.

12TH, 71 WEST (Apt. 3H)—June 1 or 15 to Sept. 1; 2 rooms, electric refrigerator, bath, kitchen. Telephone Algonquin 5759. Supt. on premises.

13TH, 217 WEST—Four rooms, Summer rental; convenient, quiet, attractive. Chelsea 0823.

15TH, 105 EAST—3 rooms, elevator apartment, 9th floor; sublet, $85; bargain; 5-room apartment, real kitchen, $100.

18TH ST., 308 EAST—Living room, bedroom, real kitchen, bath, shower; rent $60. Phone Stuyvesant 1038 or see Supt.

22D, 144 EAST—Five rooms, comfortably and completely furnished; reasonable. Regent 0413.

24TH ST., 144 EAST—Cheerful living room, large bedroom, complete modern kitchen; full George Washington Hotel service included; sublet, $165 monthly. Kahn.

39TH, EAST—Spacious bedroom, living room, kitchen, bath, Frigidaire; $100. Lexington 6178.

41ST ST., EAST (Tudor City)—Corner apartment, southern exposure, 4 rooms and 2 baths; long or short lease; furnished or unfurnished. Phone Mrs. Davis. Vanderbilt [illegible].

48TH, 160 EAST—$150 month to Sept., very attractive 3 large rooms, dinette, maid, restaurant service; overlooks garden. Murray Hill 3875-J monings.

49TH, EAST—Beautiful apartment overlooking East River; delightfully furnished, cool, 3 rooms, Frigidaire; $150. Murray Hill 4718.

49TH, EAST—Exceptionally cool three rooms, eighth floor; most attractive. Wickersham 3071.

Continued on Following Page.

Apartments Furnished—Manhattan.

Apartments of Three, Four, Five Rooms.
Continued From Preceding Page.

50S. EAST—Suite 5th floor, wide outlook, delightfully cool; bargain till Oct.; shorter if desired; immediate. Plaza 3980.

54TH, 161 WEST (Apt. 114)—Beautifully furnished, piano-radio; Oct. 1; reasonable. Plaza 2880.

55TH, 51 EAST—3-room apartment, living room, 2 bedrooms and kitchenette, maid service and electric light included in rent, $150. Kucera.

55TH, 60 WEST—4-room apartment, kitchen, 2 bathrooms; cool, comfortably, attractively furnished. Circle 8275.

56TH, 50 EAST—Entire floor, 5 rooms, bath; corner apartment. Apply 54 East 56th.

56TH, EAST—Summer, entire floor, cool, suite; suitable 3 persons. Plaza 0278.

59TH (facing Central Park)—Living room, 2 bedrooms, foyer, kitchen, $160. Circle 5815.

61ST, 134 EAST—Artistic, top floor, skylight, piano, radio, large living room and dining room, kitchen, bath; $175 month; seen any time after 12. Regent 3057.

61ST, 107 EAST—Living room, 2 bedrooms, kitchen, bath; sublet to Oct. 1; sacrifice. Phone Regent 7739.

62D, 155 EAST—Summer months, luxuriously furnished apartment; low rent. Rhinelander 0996.

67TH, 67 WEST—To sublet, pleasantly furnished apartment, 2 large rooms, complete kitchen and bath; $90 per month; June 1 to Sept. 15.

68TH, 210 EAST (Apt. 4L)—Attractive, quiet four rooms and dinette, 2 master bedrooms, 2 baths; until October; $100. Rhinelander 2956.

68TH, 144 WEST—Three-room apartment, neatly furnished; ground floor. Fitzsimmons.

69TH, 225 WEST.
THE WILSONIA.
Three rooms, bath, kitchenette, $80 up; completely furnished; telephone, elevator service, maid service if desired; references.

69TH, 210 WEST—3 rooms, 2 baths, kitchenette, terrace, piano, radio; reasonable. Hotel Bradford. Endicott 5840, Apt. 1006.

70TH—3 rooms, kitchen, bath, new building; exceptionally reasonable; piano. Regent 9993.

71ST, 145 WEST (5F)—Attractively furnished modern 4 rooms; 2 outside bedrooms; $160. Endicott 6106.

71ST, 115 WEST (near subway)—Large living room, bedroom, twin beds, modern kitchen, Frigidaire, elevator; reasonable.

71ST, 325 WEST—3 rooms, bath, completely furnished; sublet $100 Summer months.

72D, 1 WEST—5 rooms, grand piano; cool, quiet; until Oct. 1, $125. Susquehanna 10103.

74TH, 123 WEST—5 rooms, newly furnished; Frigidaire; to Oct. 1 less than unfurnished rent. Apply Superintendent.

75TH, 245 WEST—3 rooms, furnished, bath; Frigidaire; sublet Summer months; elevator.

75TH, 5 WEST—Living room, 2 bedrooms; real kitchen; apartment $90. Wright.

75TH, 260 WEST—3-room elevator apartment, real kitchen, Frigidaire, $115, bargain.

77TH, 26 WEST—Exquisitely furnished 4 rooms, 2 bedrooms; immediately off Central Park; wonderful location for immediate occupancy or June 1; will rent reasonably to responsible tenant with best references; can view any time. Susquehanna 5265.

77TH, 201 WEST (Apt. 1E)—Attractive 5-room apartment; 2 baths; use of office by dentist who wishes to retain use of office portion; very reasonable.

85TH (Madison)—Attractively furnished, cool. Mason Hamlin grand, radio, fireplace, 4 rooms, kitchen; June-October; reasonable. Rhinelander 10063.

85TH, 225 WEST (6S)—3 rooms, real kitchen; sacrifice Summer rental, $60.

85TH, 19 WEST—Sublet, 3 rooms, real kitchen, bath, piano, fireplace; cool and clean. Susquehanna 4817.

86TH, 38 EAST—5-room apartment, furnished; 1 block from park, 2 blocks from subway express station; 5th floor, cool, quiet; furnishings in good taste; owner must leave town permanently and will rent at sacrifice. Call Rhinelander 7111 between 10 and 1 or 2 and 5, Mrs. Albert C. Frost Jr.

86TH, 1 WEST—5 rooms, beautifully furnished; piano, radio; reasonable rent; June-September; phone for appointment. Endicott 7177.

87TH, 115 EAST—Living room, 2 double bedrooms, 2 baths, kitchen, dining alcove, light, cool, new building, completely furnished; until Oct. 1; exceptionally low rental. Dingwall.

88TH, 333 WEST—Apartment hotel, 3 rooms, 2 baths, kitchenette; southern exposure, 9-12 or evenings. Schuyler 2805.

90TH, 56 EAST—Three rooms, exclusive apartment; ideal location; sacrifice, June-October.

90TH, EAST (near Madison)—Four rooms, bath, kitchen; well furnished; to October or longer period; moderately priced. Gaines, Van Nostrand & Morrison, Inc., Agents. Miss Matthews. Eldorado 2300.

93D WEST—Attractive 3 large, light rooms; dining alcove; Steinway grand piano; June to September; reasonable. Riverside 10014.

101ST, 210 WEST (4B)—4 rooms, 2 bedrooms, living room, kitchen, dinette, bathroom, shower; attractive; Summer. Riverside 3755.

103D, 202 WEST—THREE-ROOM SUITE, $50 WEEK; FOUR-ROOM SUITE, $75. HOTEL CLENDENING, Academy 3510.

104TH, WEST—Attractively furnished 4 rooms, 2 bedrooms; sacrifice $95. Academy 2285.

108TH, 235 WEST—Elevator apartments, 5 sunny rooms, nicely furnished, clean; reasonable.

113TH, 610 WEST (16)—4 beautiful rooms, radio, private phone; immediately.

116TH, 620 WEST (10th)—Outside, cool Summer home; balcony; library. Monument 6000.

118TH, 425 WEST—5-room furnished apartment; Summer; $100 month. Call Monument 4769 after 11 A. M.

120TH, 423 WEST (overlooking Columbia)—Bargain, $100; corner elevator apartment; 2 bathrooms. Apt. 23. Cathedral 4460. Supt.

121ST, 510 WEST—Front, 4 or 5; $20 to $25; piano. Weber.

123TH, 545 WEST (Broadway subway)—3 large rooms, kitchenette; elevator; $60 month.

143D, 619 WEST—5 rooms, modern, piano, telephone; reasonable. Apt. 23.

179TH, 701 WEST—Five rooms, furnished, $65 monthly; Frigidaire. Apply Supt., premises.

181ST, 736 WEST—Elevator apartments, 3-4-5 rooms, attractively furnished; rentals reasonable. Alexander, Washington Heights 0142.

181ST, 651 WEST (Wadsworth Gardens)—[illegible] (6P).

185TH WEST (Marble Hill)—New 3-room elevator apartment, cool, comfortable, overlooking garden; convenient transportation; bargain. Susquehanna 0621.

BENNETT AV., 54—Furnished elevator apartment, sublet until Nov. 1; $60 per month. For appointment call Ashland 7377.

CENTRAL PARK WEST—Sublet 4-room apartment, park view; new house; Summer rate. Phone Riverside 6818 after 6 P. M.

GREENWICH VILLAGE—Three-room apartment, nicely furnished, $80; or will sell furniture for $300, with lease of apartment at $60. Ruse, 115 Washington Place.

GREENWICH VILLAGE—Special Summer sublet; 3 large, outside rooms; housekeeping, bath, garden; antique furnished; moderate. Watkins 8529.

GREENWICH VILLAGE (189 West 10th)—Attractive three rooms, sublet October. Wickersham 0266.

LEXINGTON AV., 790—Nicely furnished two rooms, kitchenette; all improvements. Plaza 4460.

MORNINGSIDE DRIVE, 114—4-room elevator apartment; attractive, 4th floor; southern and western exposure; airy; June-September; $95.

PARK AV., 17—Immediate sublet, owner abroad, three rooms, two baths, luxurious modern furnishings just purchased, radio, Frigidaire and library; will sublet until October, 1931, but will sublet part of or entire at sacrifice. Apply Supt.

PARK AV., 277—Beautifully furnished 5-room apartment; cooled by cross-ventilation; good restaurant, maid, valet laundry service available. Inquire renting office.

PARK AV., 1,000—Attractive 4 rooms; June-October; reasonable. Supt.

RIVERSIDE DRIVE, 844—5 rooms, 2 baths, overlooking Hudson, for the Summer; $160. Phone [illegible] Apt. 11F. Edgecombe 5300.

RIVERSIDE DRIVE, 353—Ideal location, river front; living room, bedroom, kitchen, 3 exposures; $75; refinement, cleanliness. Thompson (125th subway).

RIVERSIDE (145th)—Four outside housekeeping rooms, river view; 9th floor; very cool; couple at subway. Exner, Audubon 6627.

RIVERSIDE DRIVE, 51—New building, 3 spacious rooms; furniture, decorations; immaculate; reasonable.

WASHINGTON MEWS—Upper and lower floors in duplex house, charmingly furnished; available separately or together. Gramercy 0019.

WASHINGTON SQUARE—Attractive 4 rooms, 2 exposures, convenient, reasonable. 11 West 8th.

WASHINGTON PLACE, 83—3 rooms, first floor; completely furnished. See Mr. Kaplan.

WEST END AV., 929 (overlooking park)—2 rooms, kitchenette, complete. Kennedy.

WELL FURNISHED 2-room apartment and kitchen. Phone Rhinelander 5903.

Apartments of Six Rooms and Over.

53D, 116 East (9C)—Very desirable, light, spacious; 8 rooms and 3 baths; refined, quiet; living room, bedroom, dining room, kitchen; maid; reasonable. Apply Supt.

67TH (75 Central Park West)—Beautiful 6-room apartment; Summer months only; 12th floor; reasonable; strictly first-class; exposure. Susquehanna 5927 for appointment.

72D, 305 WEST—6 rooms, beautifully, completely furnished; big sacrifice. Endicott 8107.

Apartments Furnished—Manhattan.

Apartments of Six Rooms and Over.

78TH, 102 WEST—Sublet 7-room furnished apartment; reference required. Apt. 54.

80TH, 10 WEST—4 beautiful outside, 3 baths; piano, radio. Endicott 3129.

85TH, 7 EAST—Sublet until September, with option of renewing lease in Fall, 7 rooms, 3 baths, all outside; delightfully cool; Summer rental; unfurnished; $200. Appointment, Atwater 1507.

90TH ST. (800 West End Av.)—4 beautifully furnished rooms; rent reasonable. Apt. 7B.

118TH, 416 WEST—Six-room apartment, sunny, clean; near Columbia; $150. Welch.

126TH, 614 WEST—Cheap 7-room apartment; rented; quick sale (21).

GRAMERCY PARK—8 rooms, 3 baths, housekeeping; tastefully furnished; delightful Summer home; $225 month. Gramercy 0319.

PARK AV.-57TH ST.—Entire floor in Ritz Tower; 3 master bedrooms, complete kitchen, large living room, dining room, library, maid's room, 5 baths, large balcony; ideal Summer location. Plaza 2258.

PARK AV., 277—To Oct. 1 at less than unfurnished rate, beautifully furnished 7 rooms, 3 baths, view of garden. Apply agent. Wickersham 7600.

WEST END AV., 838 (2A)—For Summer, 6 large rooms, 2 baths; delightfully cool; very reasonable.

WEST END AV., 680—Six rooms, two baths, magnificent; sacrifice $150. Apt. 10D.

Apartments of Miscellaneous Rooms.

60TH, 30 EAST—Choice 2 and 3 room apartments available at reasonable rates during the Summer months.
HOTEL LA SALLE. VOLUNTEER 3800.

62D, 20 EAST—2 large rooms, furnished or unfurnished, bath, kitchenette, roof garden; Summer rates.

64TH, 29 WEST (The Chariott, Park-Broadway)—Comfortable apartments; [illegible].

70TH, 200 WEST (Hotel Chalfonte)—2-3 rooms, beautifully furnished. Trafalgar 0700.

70TH, 315 WEST—4 or 5 rooms, June to September. Zimmerman.

105TH, 256 WEST—Unusually attractive 2, 3 rooms; private baths, modern conveniences.

CENTRAL PARK WEST, 225 (corner 82d St., The Alden)—Exclusive sublet; several choice one, two and three room suites in fine apartment hotel; one, two and three large, light master rooms, serving pantry with refrigeration, foyer; one, two and three baths with showers; extremely large closet space; maid and full hotel service; beautiful furnishings; excellent restaurant. Ask for Mr. Wilson, day or evening.

THE LARGEST ASSORTMENT OF FURNISHED APARTMENTS IN THE CITY.
100TH ST. AND MANHATTAN AV.
2 rooms and bath, $14 weekly.
3 rooms and bath, $16 weekly.
4 rooms and bath, $17 weekly.
5 rooms and bath, $18 weekly.
6 rooms and bath, $20 weekly.
TELEPHONE IN EVERY APARTMENT.
ELEVATOR AND NON-ELEVATOR.
Completely furnished for housekeeping; all modern improvements; convenient location. Apply 215 Manhattan Av. Academy 1647.

FINEST HOUSEKEEPING FURNISHED APARTMENTS.
110TH ST. AND COLUMBUS AV.
FACING MORNINGSIDE PARK AND CATHEDRAL ST. JOHN THE DIVINE.
1 room and bath, $12.50 weekly and up.
2 rooms and bath, $15 weekly and up.
3 rooms and bath, $18 weekly and up.
Day and night telephone, elevator service. Open Sundays and evenings. Academy 0613.

Penthouse Apartments.

79TH, WEST—Three-room penthouse, furnished; magnificent outlook; $150 monthly. Susquehanna 9563.

73D, 210 EAST—Sublet, attractive six rooms, completely furnished; till October or longer. Supt. or McNaughton, John 5220.

83D ST., 222 WEST.
One room and bath; penthouse apartment overlooking Hudson River; very attractive; reasonable rental.

ARTISTIC bungalow, 5 rooms, 2 baths, two separate terraces, large roof garden, fountain, shrubbery, &c.; $300 monthly; June until Oct. 1. Mornings. Bradhurst 4446.

PENTHOUSE APARTMENT, furnished, living room with fireplace, bedroom, kitchenette, large terrace; reasonable. Telephone Volunteer 4517. Mr. Butler.

PENTHOUSE—Only available one Westchester; 6 large rooms, terraces all around, wonderful rental value. Bronxville 5364; Gramercy 0019.

Apartments Unfurnished—Manhattan

Apartments of One, Two Rooms.

12TH ST., 284 WEST.
Skylight studio, bath, kitchenette; 1-room apartment, bath, kitchenette. Algonquin 1499.

13TH, 117 WEST—1-2 rooms, kitchenette, gas and electric free, refrigeration; recently completed; convenient all transportation. Premises, or phone Chelsea 10430.

15TH ST., 20 WEST.
Two rooms, bath, kitchenette. Algonquin 1499.

30TH, 32 EAST—2 rooms, kitchenette, bath; $85 monthly. Inquire Manager, 30 East 30th St.

39TH, EAST—Sacrifice month; Summer; charming apartment, terrace. Caledonia 5161, Extension 209.

40TH, 111 EAST—Attractive 2 rooms, bath; high-class walk-up. Inquire Supt.

44TH ST., 307 AND 310 EAST—One room, bath, serving pantry, electric refrigeration; $55 up; open inspection now; office on premises. Murray Hill 7601.

48TH, 44 WEST—1 and 2 large, light, airy rooms, kitchenette, large foyer, modern bathroom, Murphy bed; all improvements; reasonable; see Supt. on premises or phone Caledonia 1366.

48TH-49TH-50TH-51ST STS. (between 5th-6th Avs.)—1-2 room apartments; also full floors; north-south exposure; month to month leases; $60-$100. Reilly, 11 West 48th.

58TH, 410 WEST—Just completed, modern 1-2 rooms, kitchenette; also large housekeeping apartments, housekeeping gas, refrigeration; $600 per annum up.

58TH, 37 WEST—2 spacious, airy, outside studio rooms, veranda, kitchenette, bath.

60TH, 43 EAST—1-2-room studio apartments; elevator. Regent 2485.

72D, 167 WEST (near Broadway)—Exceptional 2 rooms, serving pantries; ideal exposure; elevator; $60-$80; concession. Apply premises or phone Vanderbilt 4858.

72D, 37 WEST—New 2 rooms, bath, large living room, disappearing twin beds, dining alcove, serving pantry, Frigidaire.

73D, 175 WEST—2 rooms, dinette, foyer; ninth floor; $95. Endicott 0358.

75TH, 318 WEST (near Drive)—2 rooms, exceptionally large, unusual studio apartment; lighted fireplaces; Hudson view; reasonable; references.

76TH, 221 EAST—1 and 2 room apartments, new building, moderate rental. Call Endicott 2657 or Rhinelander 6753.

77TH, 308 WEST—2 rooms, tiled bath, kitchenette; front and rear; strictly modern.

85TH, 250 WEST—14-story; 2 rooms, foyer, kitchenette, all improvements; reasonable.

86TH, 172 EAST—2 rooms, foyer, kitchenette, all improvements; rental $65-$75.

87TH ST., at Riverside Drive, Park Crescent. New apartment hotel, overlooking Hudson; 2 spacious rooms, serving pantries, electric refrigeration, solarium, Summer roof, swimming pool; reasonable rentals; attractive concession to October. Manager's Office. Schuyler 8800.

119TH, 435 WEST (overlooking Columbia campus, corner Amsterdam Av.)—2 rooms; elevator; all improvements; best bargain in city; lease to October, 1932. Apply Supt. on premises.

153D, 550 WEST (Broadway)—2 rooms, outside; elevator; all improvements; front, river view.

178TH, 628 WEST—Large room, kitchenette, bath, gas, electricity, $35.

173D, 517 WEST—Two-room apartment, all improvements; private house; $35 month.

GRAMERCY PARK—Front and rear apartment; studio; Summer concession; very reasonable lease. Gramercy 0019.

GREENWICH VILLAGE (40 Horatio St.)—Large 1-room studio apartments, furnished and unfurnished, $40 to $60.

MADISON AV., 1,142.
(at 85th St.)
IDEAL FOR BACHELOR APARTMENTS!
New, light chambers with southern exposure; wood-burning fireplaces; Frigidaires; 24-hour elevator service; 5 blocks from express subway; unfurnished 2 rooms and bath, $117 monthly or less.
DUFF & CONGER, INC.
1,146 Madison Av. Butterfield 7000.

TUDOR CITY—Large, delightful room, with balcony, twin beds, kitchenette, to October or longer; reasonable. Lexington 8361, Room 2308.

WASHINGTON SQUARE, 33 WEST.
HOLLEY CHAMBERS.
Large 1-room and serving pantry apartments, 18x12; built-in beds; gas, refrigeration and electricity free; restaurant; occupancy Oct. 1; $70 to $125; lease only. Spring 3309.

WASHINGTON SQUARE SECTION—Studio, bedroom, kitchenette, bath, elevator, bargain. Stuyvesant 6711.

GREAT BARGAIN.
Madison Av., 805—Charming apartment, 1 room, bath, kitchenette, fireplace; rental one-half price to October. Agent on premises.

Apartments of Three, Four, Five Rooms.

8TH AV., 2,195 (subway station on corner)—3 rooms, bath, $25.

9TH ST., 61 WEST.
High-Class Elevator Apartment, between 5th and 6th Avs.
7 rooms, 2 chambers, 2 baths.
3 rooms, 2 chambers, 2 baths.
2 rooms, studio, 3 baths.
Rent $125-$250.
Immediate and October Occupancy.

23D ST., 357 WEST.
Four rooms modern apartment; $80.

Apartments Unfurnished—Manhattan

Apartments of Three, Four, Five Rooms.

10TH ST., EAST—Attractive, modern four-room apartment; references required. Stuyvesant 2438.

11TH ST., 225 WEST—Entire top floor, 5 rooms, cross-ventilation, fireplace; half regular rental for June-October. Watkins 1575, evenings and Sunday.

11TH, 267 WEST—4 rooms, large, sunny (floor); large porch; refrigeration; possession.

11TH, 53 WEST—4-room housekeeping, $75-$100; studio $85; furnished $115.

16TH, 114 WEST—3-4 rooms, kitchen incinerator, vacuum service and electric refrigeration; recently completed; convenient transportation. Apply premises, or phone Chelsea 0364.

16TH ST., EAST (corner Livingston Place, facing Stuyvesant Park)—All improvements; low rent. Telephone Stuyvesant 7826.

23D ST., 341 WEST.
MODERN 3 ROOMS, BATH.
REAL KITCHENS, FRIGIDAIRE.
REFINEMENT WITH ECONOMY.
RENTS $60 TO $75.
SUPT. ON PREMISES.

37TH ST., 156 EAST.
9-STORY MODERN FIREPROOF APARTMENT.
3 Rooms from $1,600.
4 Rooms from $2,000.
Very light large rooms and foyers; ample closets; automatic refrigeration; laundry with dryers; owner managed. Representative on premises or Clifford C. Roberts, 27 Cedar St. John 1768.

43D, 151 EAST—5 beautiful rooms, all improvements, newly renovated; reasonable rent.

48TH ST., 78 WEST—Attractive 5 rooms and bath, steam heat, hot water; $100. Morgan, Bryant 3964.

58TH, 131 WEST—2 rooms, dressing room, bath, kitchen, Frigidaire; strictly private, bachelor apartment; service optional. Schuyler 9886.

61ST, 114 WEST—New elevator building, all improvements, 3 rooms, $85 up; near Central Park, Columbus Circle; convenient to all transportation. WALK TO YOUR OFFICE. Agent on premises.

67TH, 40 WEST (6A)—Sublet 5 rooms, 2 baths, electric refrigeration; may be seen by appointment. Endicott 8189.

69TH, 11 WEST (Central Park West)—3-4 rooms, 2 baths; doctor's apartment, 4 rooms, ground floor front, new building; automatic refrigeration; moderate rental.

69TH ST., 231 WEST—4 rooms and alcove, bath, elevator; all improvements.

71ST, 17 WEST—New, 5 rooms, 2 baths, reasonable; one suitable physician.

73D, 105 WEST—3-5 rooms; high-class elevator building; special rents.

73D, 215 EAST—3 rooms, 10th floor, 5 closets. Terry. Rhinelander 4412.

77TH ST., 201 WEST—Sublet, sacrifice, sunny 3-room apartment, dinette, Frigidaire, roomy closets. Supt., Susquehanna 8722.

79TH ST., 147 WEST.
3½ CHARMING ROOMS, 12TH FLOOR.
4-ROOM DOCTOR'S APARTMENT.
RARE OPPORTUNITY. SUPT.

79TH, 240 EAST—New 16-story apartment house; 3-room apartments, refrigeration; reasonable rental. Agent, building.

83D ST., 222 WEST,
Corner Broadway.
3-4-5 ROOMS, 1-3 BATHS.
New, highest type building.
Needle showers.
MOST ATTRACTIVE RENTALS.

83D ST., 151 EAST.
3, 4 and 5 rooms, from $1,800, in new building with superb appointments; immediate occupancy. Douglas L. Elliman & Co., Inc., 15 East 49th St. Plaza 9200.

85TH, 201 WEST—3-4 ROOM SUITES, NEW BUILDING; REASONABLE RENTAL; IMMEDIATE POSSESSION. AGENT PREMISES.

85TH, 250 WEST—14-story, 3 and 4 rooms, refrigeration; moderate rents.

89TH, 320 WEST—ATTRACTIVE 3-4 ROOM SUITES; FOYERS; FURNSHED OR UNFURNISHED; VERY MODERATE RENTALS. AGENT PREMISES.

89TH, 56 EAST—Three rooms, exclusive apartments; ideal location; concession; $1,500 up.

93D, 317 WEST (adjoining Drive).
4 attractive rooms, $85.

94TH, 139 EAST—To sublet, 3 rooms, and dining alcove; modern, fireproof building; reasonable rent. Ask for apartment 3D.

95TH, 336 WEST—Up-to-date 4-5 rooms, elevator; low rents; refrigeration; subway express. Riverside bus terminal.

96TH ST., 166 EAST—New Modern sixteen-story apartment; 3 and 4 rooms; from $1,200. Representative, premises.

97TH, 308 WEST (near Riverside)—4 large rooms, beautifully decorated, basement, $40.

98TH, 203 WEST—3 rooms, living room, bedroom, kitchen, bath; modern; $1,000 up. Jackson, Riverside 7163.

99TH ST., 317 WEST—4 AND 5 ROOMS.
IDEAL ELEVATOR APARTMENT. SUPT.

109TH, 312 WEST (near Riverside)—5 rooms, beautifully decorated; elevator building; $115.

110TH (2,848 Broadway)—At subway station; exceptional 3-room kitchenette apartment; newly decorated; all improvements $50; concessions. Apply premises or Vanderbilt 4858.

111TH, 521 WEST (Broadway-Amsterdam)—4-5 rooms, newly decorated, elevator. Supt.

112TH, 530 WEST—Exceptionally large light, attractive five-room apartment, completely renovated, with all improvements; $70 with concession. Supt. on premises or Wickersham 2424.

114TH, 614 WEST—4 rooms, all improvements, front; $85 monthly; janitor service.

115TH, 609 WEST—2 large rooms, real kitchen, bath; $50. Supt. premises.

116TH, 104 EAST—New, self-elevator, 3 rooms, tile kitchen; $45-$55.

118TH, 421 WEST (Columbia)—5 rooms, hall service; Electrolux; telephone; $65-$75.

119TH, 435 WEST (overlooking Columbia campus corner Amsterdam Av.)—3-4-5 rooms, suitable for doctor or dentist; elevator; all improvements; best bargain in city; lease to October, 1932. Apply Supt. on premises.

136TH, 636 WEST (Riverside)—3 large, light, beautiful rooms, all improvements; reasonable.

141ST (corner Convent Av., 270)—3-4 and 5 room apartments; $75 to $150; modern, light, corner, elevator apartment; fireproof; Sound and river view.

144TH, 545 WEST—Modern, high class, 4-5 beautiful large, light rooms, completely decorated in white enamel; privacy; exceptional superclean service; owner supervision; Broadway subway one block; $55 up.

170TH, 720 WEST—High-class, elevator, new; 3, $60; 4, $80.

172D, 735 WEST, and 736 West 173d—3-4-5 rooms; rent reasonable. Apply on premises or office. 135 Haven Av.

172D, 620 WEST (corner Broadway)—Elevator; 5 rooms; $110-$115. Supt.

180TH, WEST (75 Northern Av.)—4 rooms, all improvements, with telephone; $48.

184TH (N. W. CORNER BROADWAY),
NEW BUILDING; 3-4 ROOMS, $60-$75.
SUITES THAT ARE DIFFERENT.

186TH, 615 WEST—3-4-5 rooms; high-class elevator apartment; reasonable.

AMSTERDAM AV., 413 (Between 79th and 80th)—4 rooms, all improvements; sunshine and cleanliness; $60-$75 per month; 6 lines of transportation within 1 block. Agent on premises or Sharp & Nassoit, 2,489 Broadway. Schuyler 8200.

GREENWICH VILLAGE.
11th St., 201 West (corner 7th Av.)
3 rooms including kitchen and dining alcove; modern elevator house. Apply Supt.

GREENWICH VILLAGE (164 Waverly Pl.)—Modern 5-room apartments, $80-$85.

RIVERVIEW APARTMENTS (260-270 Seaman Av., corner 218th St.)—Country surroundings and beautiful views over Hudson and Baker Field; large, light, airy rooms, large closets, dining alcoves; electric refrigeration if desired.

RIVERSIDE DRIVE, 528 (near Columbia)—Five airy rooms, delightful view, sublet furnished, June-September, $330. Jacobson. Apt. 20.

SICKLES ST. CORNER
HILLSIDE AND NAGLE AVS.
(½ block Dyckman St. subway station).
JUST COMPLETED.
3-4-5 large, sunny rooms; lovely view; Frigidaire, incinerator, elevator, fireproof; new school across non-traffic street.

WEST END AV., 595—3-4 rooms, dinette, Frigidaire; splendid layout; immediate or Oct. occupancy; also physician's suite, 3 rooms; street entrance. Schuyler 5509.

Apartments of Six Rooms and Over.

19TH, 131 EAST—7 rooms, bath; $160; our best apartment. See Supt.

31ST, 102 EAST—7 rooms, bath; rent moderate; conveniently located.

39TH, 155 EAST (Near Grand Central)—6 rooms, all improvements; $70.

57TH, EAST—6 rooms, 3 baths, large living room, with fireplace; 16th floor new building, sublease. Gramercy 0019.

71ST, 17 WEST—8 rooms, southern exposure; 3 master bedrooms, 3 baths.

83D, 222 WEST,
Corner Broadway.
6 ROOMS, 3-4 BATHS;
All outside rooms;
New, highest-type building;
Separate enclosed needle showers.
MOST ATTRACTIVE RENTALS.

83D, 142 EAST—7-room apartment, all improvements; also ground floor suitable physician, dentist; immediate possession; reasonable rent.

84TH, 222 WEST (corner Broadway)—Exceptionally large light front apartment, 6 rooms; completely renovated; all improvements; $95, with concession. Supt., premises, or Wickersham 2424.

89TH, 56 EAST—Six rooms, three baths, high-class apartments; October occupancy.

Apartments Unfurnished—Manhattan

Apartments of Six Rooms and Over.

91ST, 136 WEST—6 rooms, newly decorated; well kept house; refined neighborhood.

93D, 72 WEST—6 exceptionally large rooms, corner apartment, parquet; paneled, shower, modern improvements; decorated to suit, $90.

93D, 10 WEST—8 rooms, elevator apartment, immediate possession; reasonable. Inquire Supt.

93D, 10 WEST—8 rooms, elevator apartment; immediate possession; reasonable. Inquire Supt.

93D, 317 WEST (Adjoining Drive).
7 extra large rooms, $135.

95TH, 177 WEST—Corner; 6 unusually large outside rooms, thoroughly renovated; $90.

107TH, 14 WEST—Large, light seven-room apartment; elevator; completely renovated; $85; concession. Supt., premises, or Wickersham 2424.

100TH, 216 WEST (southeast corner Broadway)—Finest type 12-story; 6 and 7 light, outside rooms; reasonable.

112TH ST., 521 WEST.
Seven wonderful rooms, 2 baths, fireplace; ideal layout; fireproof; elevator; reasonable rental.

113TH, 601 WEST (N. W. COR. BROADWAY, FORREST CHAMBERS)—FINEST TYPE 12-STORY; 6 LARGE, LIGHT, SUNNY, MODERN ROOMS; FRIGIDAIRES; REASONABLE.

113TH, 622 WEST—6-7 rooms, thoroughly modernized; river view; attractive rental. Sharp-Nassoit, 2,489 Broadway. Schuyler 8200.

115TH, 410 WEST (Cathedral Heights)—Modern 7 rooms and bath; moderate rental. Apply superintendent on premises.

164TH, 562 WEST (Corner Broadway).
6 extra large, light, very exceptionally attractive rooms, with Broadway frontage, two baths, in spotlessly clean, refined, elevator, corner building; rent below; service and decorations far above, average of section.

CENTRAL PARK WEST, 415—Sublet 7 rooms for 4 months; any reasonable offer accepted. Call Saturday, Lackawanna 9008. Farkas.

MADISON AV., 1,326 (corner 94th St.)—7 large rooms; corner apartment; high-class elevator building; $2,000; immediate possession.

RIVERSIDE DRIVE, 530 (124th)—6 large rooms; river view; immediate possession; $130.

SUTTON PLACE SECTION—Unusual 8-room duplex apartment, large living room; 18-foot ceiling; wood-burning fireplace; high up in new cooperative building; sale or rent. Telephone Gramercy 0019.

WEST END AV., 575 (88th St.)—Sublet, sacrifice rental, six large, sunny rooms, 3 baths, Frigidaire; high-class modern apartment; real bargain. Schuyler 3120.

FINE CORNER APARTMENT,
1,364 Lexington Av. (90th), 7 large rooms; southerly exposure; all improvements; reasonable.

Apartments of Miscellaneous Rooms.

12TH, 225 WEST—2-3 rooms, kitchen, elevator, incinerators, vacuum service, electric refrigeration; convenient transportation. Watkins 1083.

20TH ST., 365 WEST.
CHELSEA COURT TOWER.
NEW FIREPROOF 16-STORY BUILDING.
2 AND 3 ROOMS—HOUSEKEEPING.
RENTING AGENTS ON PREMISES.
DAILY, EVENINGS AND SUNDAYS.
ROBERT G. GRUNERT, AGENT.
170 9TH AV. (20th St.) CHELSEA 2841.

30TH, 143 EAST—2-4 room apartments, all improvements; southern exposure. Supt.

42D ST., EAST (Tudor City)—4 minutes' walk from Grand Central Station; apartments in 11 new fireproof buildings; apartments, 1 room, from $70; 2 rooms, from $100; 1 room with kitchen and dining alcove, from $75; 3 rooms, from $110, facing directly on park; 4 rooms, from $128; 5 rooms, from $200; 6 rooms, from $244; furnished or unfurnished; Murphy beds, electric refrigeration; parks; maid and valet service; garage; 2 restaurants and coffee house; radio service; medical and nursing bureau; private school, children's plaground, golf school and miniature golf course, drug and grocery stores. Mr. Norton, renting agent, office east end of 42d St. to 5 Prospect Place. Vanderbilt 8860.

57TH ST., 457 WEST (ADDISON HALL)—Just completed, 15-story, 1 to 3 room housekeeping suites on yearly lease; silent automatic refrigerators. Representatives on premises. Columbus 8720.

72D ST., 157 EAST.
Apartment House With Hotel Service.
(Southern Exposure).
1 room, bath and legal kitchenette,
From $1,150.
Also 2 & 3 rooms, furnished or unfurnished. Restaurant, maid service and 24-hour telephone switchboard service available.
Resident Manager. Rhinelander 7302.

85TH ST., NO. 1 WEST.
COR. CENTRAL PARK WEST.
4, 5 AND 6 ROOMS.

91ST, 165 WEST—3-4-5-6 rooms; 1-2-3 baths; extra lavatory, dinettes, kitchens; fully equipped; choice apartments; attractively planned; convenient to subway stations and schools.

95TH, 65 WEST—2 and 3 rooms, refrigeration; very reasonable rental. Sharp & Nassoit, 2,489 Broadway. Schuyler 8200.

95TH, 316 WEST (near Riverside Drive)—5 and 8 rooms; newly renovated; rent reasonable.

99TH ST., 315 WEST—5-6-room apartments; also 6 room ground floor apartment, suitable for physician; high-class elevator; desirable neighborhood; reasonable rents.

122D, 531 WEST—2-3-4 rooms, and bath; all improvements; $55-$75. Inquire on premises.

162D ST., 604 WEST—Attractive 5-6-7 rooms, high class modern elevator apartments; immediate occupancy; reasonable rentals.

GRAMERCY PARK, 9.
Recently remodeled 2 and 3 rooms or entire floor; excellent service; reasonable rentals. Premises or Gramercy 0019.

RIVERSIDE DRIVE, 790 (RIVIERA),
156th-157th Sts., 12-story fireproof.
3 ROOMS, $960.
5 Rooms, 1 Bath, to 10 Rooms, 3 Baths.
$1,300 to $2,900, MODERNIZED.
Immediate or Oct. 1 Occupancy.
Apply WOOD, DOLSON CO., INC.,
Managing Agents,
Broadway, 72d-73d Sts. Endicott 8900.
Broadway and 144th St. Edgecombe 8261.
Or Resident Manager, Audubon 6200.

RIVERSIDE DRIVE, 375 (south corner 110th)—4-5-6-7 rooms, now renting at attractive rentals. Agent on premises.

RIVERSIDE DRIVE, 550—3-5-6-7 rooms, elevator apartment house; reasonable rents. Agent on premises.

O'KANE REALTY—Carefully selected penthouses, roof gardens, converted; large suite, Park and 5th Av. Wickersham 2250, Vanderbilt 4144.

Apartments—Bronx.

Furnished.

MORRIS AV., 2,810—4 large rooms, near subway, El, parks. Raymond 1918.

WALTON AV., 2,270—2-room apartment, kitchenette, radio; excellent building; good neighborhood; subway one block. Blaine. Kellogg 1958.

Unfurnished.

183D, 304 EAST, 5 blocks Jerome subway—3 rooms, $45; newly decorated.

ANDREWS AV., 1,909 (Burnside station)—5 rooms, churches, schools; very reasonable. Stern.

CLAY AV., 1,109 (166th)—Beautiful 4-6 rooms, new elevator building, handy New York Central or "L"; reasonable.

CONCOURSE, 1,278 (corner 169th)—3 modern, beautiful rooms, latest improvements; $50 up.

GERARD AV., 1,006 (164th)—3, 4 rooms; new building; elevator service; Frigidaire.

MARION AV., 2,565—Exceptional 5 large, sunny rooms, quiet, refined house; convenient location; low rental responsible tenant. Supt.

MOTT AV., 790 (158TH ST.)
CONCOURSE APPROACH, FACING PARK,
2 ROOMS, SUBLET 4 ROOMS.

RIVERDALE (3,215 Johnson Av., near 232d St.—5 rooms, sun room, all improvements; 3-family house; country surrounding, overlooking park; Broadway subway; $85; garage optional. Hogan. Kingsbridge 2215.

THEODORE ROOSEVELT APARTMENTS.
1,475 GRAND CONCOURSE (171ST).
4-5-6 ROOMS, 1-2 BATHS;
CHARMING GARDEN APARTMENTS.
EVERY ROOM OUTSIDE; ELECTROLUX.

323 MOSHOLU PARKWAY NORTH,
CORNER PERRY AV.
FACING PARK.
All outside, sunny rooms southern and western exposures; all latest improvements; 3-4-5 room apartments to desirable tenants at reduced rentals; 100% convenient to transportation, school, shopping. See Supt. on premises or J. O. PEDERSEN, owner, 328 East 149th. Mott Haven 4187.

NEW CORNER APARTMENTS.
Valentine Av. 3,044 (corner 203d)—Exceptional 2-3-4 rooms in high-class elevator corner apartment; Frigidaire; free ballroom for use of tenants; reasonable rental; 1 block west of Mosholu Parkway, 1 block east of Concourse.

Apartments—Brooklyn.

Furnished.

BROOKLYN HEIGHTS (276 Henry St.)—1 and 2 rooms, private bath and kitchenette, maid service, newly decorated; $40 up. Main 5265.

FLATBUSH—3-room apartment, real kitchen, living room, bedroom, private bath; always hot water; suitable 3 adults; garage optional; near beaches, stores; beautiful home section. 1,436 East 10th. Dewey 4648.

FLATBUSH—One-room, kitchenette, furnished apartment, one block Prospect Park, sublet June 1-Oct. 1; $60 monthly. Ingersoll 9260.

Apartments—Brooklyn.

Furnished.

FLATBUSH (220 East 18th St., block Church Av. subway station, Broughton line)—Furnished 1, 2, 3 room, elevator apartment, complete housekeeping; full hotel service.

PROSPECT PARK PLAZA—Five rooms, nicely furnished, including piano; southern exposure; convenient subway; June 15-September. Nevins 0165.

TWO ROOMS—Bargain post-renting season rentals, very low; we have several extremely fine 2-room suites, beautifully furnished and enjoying full hotel service; these rooms are very large and perfectly located as to light, air and quiet; very fine bath of course; free morning use of world's finest swimming pool; try living with no housekeeping bothers; you will be surprised how little it costs, especially with the moderate-priced St. George restaurants so handy; Clark St. express subway station right to building; 4 minutes to Wall St., 15 Times Sq.; surprisingly low rents. Apply Mr. Toucher at desk, Hotel St. George, Clark St., Brooklyn.

SUPER SINGLE ROOM (Dual Use)—Bargain post-renting season rates very low. A luxurious living room by day and delightful bedroom by night; large, light and airy; free morning use of world's finest swimming pool; perfect hotel service and delightful furnishings; a complete home at very low cost; try living this way without household bothers; Clark St. express station 7th Av. Interborough in building; 4 minutes Wall St., 15 Times Square. Apply Mr. Toucher, Hotel St. George, Clark St., Brooklyn.

THREE ROOMS—Bargain post-renting season rentals, very low; very fine, large, light and airy rooms and bath; exceptional furnishings; free morning use of world's finest swimming pool; full hotel service; fine location; complete freedom from housework and bother at very low lease rates; Clark St. express station 7th Av. Interborough in building; 4 minutes Wall St., 15 Times Square. Ask for Mr. Toucher, Hotel St. George, Clark St., Brooklyn.

VERY DESIRABLE furnished apartment, 4 rooms, all outside, facing Prospect Park; reference required. Appointment, phone Decatur 0352.

Unfurnished.

BAY RIDGE—3-4-5 rooms with bath; 6 rooms with bath and extra lavatory; large size rooms; elevator; Frigidaire; ample closet space; immediate occupancy. Royal Poinciana, 7,825 4th Av., corner 79th St., B. M. T. 4th Av. subway to 77th St. station. Tel. Shore Road 3392. Agent on premises.

EASTERN PARKWAY, 77 (THE HILLCREST)—Three rooms, $70; also 4 and 5 rooms; southern exposure; Frigidaire and linoleum; opposite I. R. T. subway station.

FLATBUSH—Two short blocks from Church Av. station of I. R. T. Flatbush subway; beautiful 3-4-5-6 rooms, 1 and 2 baths; elevator; Frigidaire; incinerators; immediate occupancy. 201 and 221 Linden Blvd., between Rogers and Nostrand Avs. Agent on premises. Tel. Ingersoll 0670.

FLATBUSH (2,215 Newkirk Av., from East 22d to East 23d Sts.)—3-4-5-6-7 rooms, 1-2-3 baths; elevator; Frigidaire, incinerators; immediate occupancy; B. M. T. Brighton subway to Newkirk Av. station. Agent on premises. Tel. Flatbush 10351.

JORLEMON ST., 99 (Brooklyn Heights Section)—4 rooms with kitchen, overlooking garden; elevator apartment; electric refrigeration; convenient to Borough Hall subway and all other transportation. Apply premises. Main 5283.

OCEAN AV., 650 (corner Albemarle Road, Flatbush)—Large size 3-5-6-7 rooms, 1-2-3 baths; elevator; Frigidaire; incinerators; immediate occupancy; B. M. T. Brighton subway to Church Av. station. Agent on premises. Tel. Ingersoll 10110.

STERLING PLACE, 430—5-room apartments, modernized and newly decorated; fine neighborhood; near all subways; 15 minutes Wall Street; $60. Phone Nevins 8143.

ST. JOHN'S PLACE (near Underhill Av.)—Sublet attractive 5-room apartment. Daniel Flynn, attorney, 68 William St. John 0035.

EAST 3D ST., 948 (Brooklyn)—Beautiful lower apartment, 5 rooms and sun porch, breakfast room, separate tiled shower; with garage; $75. For appointment, call Ambassador 5788.

Apartments—Queens & Long Island.

Furnished.

ASTORIA—Four-room apartment, elegantly furnished; two-family house; $17. Susquehanna 6741.

ASTORIA—Sublet, attractively furnished 3 rooms, linen, silver; refrigeration. Ironsides 9442.

BELLE HARBOR (Rockaway Park)—215 Beach 126th St., 2-3 room suites; block from beach; beautifully furnished; 35 minutes communting. Belle Harbor 1726.

FLUSHING—Kitchenette, dressing, living rooms, private bath, completely furnished, delightful surroundings; $60 month, including gas, electricity. Independence 4734.

FLUSHING—"Lincoln House," 1-2-3 rooms furnished apartments. Lincoln, corner Bowne.

FOREST HILLS—Charming, cool, sunny 2 rooms and kitchenette; facing garden; Frigidaire; radio; elevator; near station; roof garden and restaurant; 14 minutes Penn. Station. DeGraux, Tennis Place Apartments.

FOREST HILLS—Four or seven rooms, furnished, unfurnished, modern; garage. Boulevard 3888.

FREEPORT, L. I.—Furnished or unfurnished, 4 bright rooms, bath and kitchen; in owner's home; private porch; garage; 3 minutes from station; near water. Telephone 5820.

JACKSON HEIGHTS.
QUEENS GARDEN APARTMENT HOTEL,
Fresh Air, Quiet and Sunshine.
Furnished and unfurnished, 2 and 3 rooms, modern, efficiency, elevator apartments; beautiful gardens; private park for tenants; unfurnished $50, furnished $70. I. R. T. or B. M. T. subway to Jackson Heights station or 5th Av. bus to 79th St.
3755 79th St. Phone Havemeyer 7559.

JACKSON HEIGHTS—Six rooms, all outside; overlooking gardens; Queensboro; privileges golf, tennis, playgrounds; garage; rent completely furnished June to September; reasonable. Clinchy. Havemeyer 3000.

JACKSON HEIGHTS—4 rooms, 2 bedrooms, living room, kitchen, outside rooms; first floor; $75. Barlow, 131 82d St.

KEW GARDENS—Sublet for Summer, attractively furnished, including new studio piano, switchboard service, private tennis court and playground; Kew Bolmer, opposite Inn. Virginia 2440.

SUNNYSIDE GARDENS—To sublet 5 rooms, furnished; June 15 to Sept. 15; rent $70. Phone Stillwell 4349.

WOODMERE—"Chateau"—Living room, kitchen, bath, Murphy beds; Frigidaire; $65. Bayside 2330.

BEAUTIFUL 100 per cent furnished 3-room suites, $18 to $23 weekly, reduction by month; living room with daybed, bedroom, complete kitchen, Frigidaire; entirely new house; entirely new, modern furniture; tile bath and kitchen; every modern convenience; gas and electricity furnished; 12 minutes on 5th Av. bus No. 15; right at foot Lowery St. station, B. M. T., I. R. T. or 2d Av. "L," Flushing line; nearer Times Square than 100th St., Manhattan; open 7 days weekly, 9 A. M. to 9 P. M. B. White, 45-05 Lowery St., Long Island City. Stillwell 9469.

Unfurnished.

CRYSTAL GARDENS (14 minutes from 42d)—All large, outside rooms; sunshine and air; no courts; spacious gardens; tennis courts; 3-4-5-6 rooms, $48 to $80; also 4-room semi-basement apartment, $45. 287 Hoyt Av., Astoria. Queensboro subway from Grand Central; B.-M. T. from Times Square or 2d Av. "L" (Astoria line) to Hoyt Av. Send for booklet.

FLUSHING, Sanford Av., 61—3 and 4 rooms, electrolux refrigerator, incinerators, automatic elevators; all modern conveniences; moderate rents. Phone Independence 5426, or inquire premises.

FLUSHING, HOLLYWOOD - PINEWOOD COURT—Modern, spacious, 5-6 room apartments; $75-$80. Roosevelt, Cor. Parsons Av.

FLUSHING (Hamilton Arms)—157-11 Sanford Av.; gorgeous new 2-3-4 room apartments; $20 room; every modern convenience.

FOREST HILLS—5 rooms, duplex 1st and 2d floors, yard, garage, heat and hot water; $130.
4 rooms, whole floor; couple only; $55.
Others, 3 to 6 rooms, $35 to $135 in 2-family houses and 6 to 9 room houses, $100 up.
Forest Hills Gardens Home Co., 715 Ascan Av.

FOREST HILLS—Apartment to sublet from June 1, 6 rooms, 2 baths, outside rooms; 2 blocks to station at Forest Hills; liberal reduction in rent to October and longer lease can be arranged. 32 Forest Arms. Call or phone Boulevard 6178.

JACKSON HEIGHTS.
TRAYMORE ELEVATOR APTS.
JUST COMPLETED, CORNER BUILDING.
2-3-4 ROOMS.
Porcelain Frigidaire box installed in each apartment, current to said box furnished by owner free of charge; tennis court.
REAS. RENTALS—REFERENCES REQ.
Apply on premises, 42-25 Layton St., 3 blocks south Jackson Heights subway station, or office of
THOMAS DALY,
40-66 Junction Av., Junction Av. subway Station (Flushing Line).
Havemeyer 2182. Newton 8375.

JACKSON HEIGHTS.
TERRIS TOWERS.
APARTMENTS OF DISTINCTION.
Two, three, four, five and 7 room apartments, complete in every detail.
TERRIS TOWERS RENTING OFFICE,
88-07 POLK AV., 85TH TO 89TH ST.
Elmhurst Av. subway station, Flushing line.

JACKSON HEIGHTS—Modern 2½, 3, 4-room furnished apartments to lease; electric refrigeration, incinerators, elevator; will decorate suit tenants; block from Jackson Heights subway station; 5th Av. bus No. 15 stops at corner. Granada Corp., 37-25 81st St., Jackson Heights, L. I. Pomeroy 2425. Office open Sundays and evenings.

JACKSON HEIGHTS (34-33 90th St.)—2-3-4 rooms and bath, $40 to $69; all improvements; tennis courts, children's playgrounds; electrolux refrigeration if desired. Inquire on premises.

JACKSON HEIGHTS—Choice 3 and 4 rooms with dinette, in excellent location, $55 to $68. 4,165 75th St., corner Woodside Av., near Broadway (74th St.) station.

Apartments—Queens & Long Island.

Unfurnished.

KEW GARDENS—Perfect 3-room apartments; $66. Austin St., corner Union Turnpike.

KEW BREVOORT.
119-51 Metropolitan Av., Kew Gardens.
One room, $45; 3 rooms, $60;
4-5-6 rooms, $78 to $125.
A DISTINGUISHED APARTMENT BLDG.
VIRGINIA 1206.

SUNNYSIDE—STANDISH HALL.
Skillman and Fitting (50th St.)
HIGH-CLASS ELEVATOR APARTMENT.
2-3 rooms; reasonable rents.
Frigidaire, incinerator, large foyers, dining alcoves.
2 blocks north of Lincoln Av. subway station, Flushing line, 2d Av. "L" or 5th Av. bus No. 15. William Honig, agent on premises. Newtown 10219.

AT JACKSON HEIGHTS—3 rooms, $67; a cozy 3-room apartment with thorough ventilation in elevator building; near subway. Phone Miss Beaudry, Newtown 6003.

FIVE ROOMS, with sunparlor and garage; near school and transportation; all improvements. Bayside 5617.

Apartments—Westchester.

Furnished.

FLEETWOOD—3 rooms, enclosed porch; second floor; cool; reasonable; adults. Oakwood 9461.

LARCHMONT—Sublet, July 1 to Sept. 8, 4-room apartment near station; private bathhouse, garage, elevator, Frigidaire; $175 monthly; references required. Larchmont 2752.

MAMARONECK—Two rooms, modern apartment; elevator; cool; rent reasonable. Mamaroneck 2230M.

NEW ROCHELLE (Hillcrest Apartments, 43 Lafayette St.)—Attractively furnished 3-room apartments; garage, free parking space; rent moderate; immediate occupancy. Call New Rochelle 2557.

Unfurnished.

CEDARCREST APARTMENTS.
472 GRAMATAN AV.,
FLEETWOOD STATION,
MOUNT VERNON, N. Y.
Modern city conveniences and service in a 3½-acre garden setting; apartments from $65 to $185, for immediate occupancy; owner management. Agent on premises.
CEGRAM REALTY CORP.,
110 EAST 42D,
NEW YORK CITY.
Caledonia 5695. Hillcrest 1767.

LARCHMONT—Attractive 4 rooms, light, airy, Frigidaire, incinerator, 5 closets; convenient station; $120. The Brompton, 4J. Larchmont 3355.

MOUNT VERNON—3½ rooms, sublet June 1-Sept. 30; elevator, dinette, Kelvinator; northwest exposure; charming view; 30 minutes Grand Central; convenient New Haven and New York Central depots. 37 Rochelle Terrace, Oakwood 2176, or see Supt.

NEW ROCHELLE (Grassmere Hall, corner Lockwood Av. and May St.)—High-class elevator apartment house, beautiful 3-4-5-room apartments, dining alcove, latest improvements, electric refrigeration. Phone New Rochelle 7621 or Caledonia 0801.

NEW ROCHELLE—Private home, modern 4-room apartment; bath; lovely porch. 23 Parkview Av. New Rochelle 7381.

PELHAM—Exceptional 4-room apartment in a beautiful garden; garage; Washington and Storer Avenues, Pelhamwood. Phone Pelham 2230.

SHERWOOD TERRACE.
OVERLOOKING BRONX RIVER PARKWAY.
Suites of 2 to 5 rooms, dining alcoves, elevator, Frigidaire, colored tile baths, cedar closets, every modern comfort in a charming garden setting with sunlight on all sides.
26 minutes from Grand Central, 2 short blocks west of Mount Vernon station, New York Central, Harlem Division; near schools, shopping centre and garage.
Moderate Rents—Immediate Occupancy.
1 SHERWOOD TERRACE, YONKERS, N. Y.
PHONE OAKWOOD 1189 or Penn. 4444.

YONKERS (adjoining Van Cortlandt Park)—Apartments, 4-5 rooms; all improvements; electric refrigerators; high elevation. 122 Caryl Av.

IN SCARSDALE MANOR.
A four-room apartment that gives three sleeping rooms, large living room, two large bedrooms, sun parlor 7x12, kitchen and dining alcove; 6 closets; electric refrigeration, elevators and also three and five room apartments; carefully restricted.
See Mooney & Beatty, Inc.,
Scarsdale, N. Y., or Call Scarsdale 713.

Apartments—New Jersey.

Furnished.

AVON, N. J. (Garfield Apartments)—2 and 3 room apartments; new furniture; electric refrigeration; bathing at beach from house. 15 Garfield Av.

MONTCLAIR—4 rooms, attractively furnished, high-class, modern, Frigidaire; garage optional; less than unfurnished rental. Apt. 1, 22 St. Luke's Place. Phone Montclair 9308M any time, or Caledonia 7986, New York, during business hours.

Unfurnished.

EAST ORANGE (181 Halsted St.)—Five or seven-room apartment, private porch, fireplace, garage, bath with shower, 2 minutes Brick Church Station; near schools. Telephone Nassau 6888.

MONTCLAIR, N. J.
3-4-5-6 rooms and 1 and 2 bath apartments; located in finest apartment house in Montclair; elevator service, electric refrigeration, electric dishwashing machines, dryers; unusually large, light rooms; wonderful location; close to railroad station; rent reasonable. Apply Supt., 65 North Fullerton Av., Montclair, or
FEIST & FEIST,
Managing Agents,
58 Park Place. Newark, N. J.
Market 9600.

MONTCLAIR, N. J.—Upper floor; 2-family house; 7 large, airy rooms; newly decorated; large grounds; garage. Phone Montclair 7202.

Apartments Wanted.

Furnished.

WANTED, well-furnished 3 or 4 room apartment, Frigidaire; June to October; location 97th to 152d; near Riverside Drive; reasonable; best of references. Telephone Bradhurst 1252.

Unfurnished.

2 BEDROOMS, elevator, light; below 100th St.; accessible subways east or west; below $1,500; lease. S 564 Times.

Moving, Trucking, Storage.

DAVIDSON'S LONG-DISTANCE moving service; owning, operating 100 modern, insured vans; 35 years' experience; safe delivery guaranteed; one source of responsibility. Davidson Transfer Storage Co., 728 Eleventh Av., Columbus 4017.

LONG-DISTANCE SPECIALISTS—Full or part loads expertly moved anywhere; 1,000 padded, weather-tight vans in 162 cities; fully insured; unexcelled service. United Van Service, Inc., 1,775 Broadway. Circle 3193.

ELLINGER'S fireproof storage, $6 van load. 225 West 77th. Susquehanna 1011, and 507 Hudson, near Christopher. Spring 6666.

WEEKLY trips to Albany, Boston, Atlantic City; free storage; insured. Sacramento 9177.

NATIONAL STORAGE, 148 West 90th St.—Storage, lowest rates; local, long-distance moving, packing, shipping. Schuyler 1670.

LONG DISTANCE moving, anywhere, half rates; always open; insured. Havemeyer 8728.

Apartments and Rooms to Share.

58TH, WEST (between 6th-7th)—Business girl, share newly furnished two room outside hotel apartment; radio, maid service; very reasonable; reliable, Christian, college business girl; Friday all day. Circle 4315.

94TH (cor. Broadway)—Beautiful bachelor apartment, share with gentlemen. Riverside 5688.

97TH (Riverside)—Gentleman, large room, 2 exposures, 2 gentlemen; $12. Riverside 3596.

177TH, WEST—Exceptional opportunity, young man share small apartment; gentleman. Edgecombe 1396.

RIVERSIDE DRIVE, 564—Gentleman will share apartment with business gentleman; $50. See Supt. or University 1540.

LADY to share home in country with small family; elderly lady preferred; references exchanged. Flushing 6762.

Furnished Rooms—East Side.

2D AV., 184 (11) (near St. Marks's Churchyard)—Large front room, large alcove, accommodates two, private entrance, cool; special Summer rates; $40. Stuyvesant 3959. Kennan.

22D, 33 EAST—Single rooms; immaculately clean; near bath; $6-$5; references.

23D ST., 145 EAST.
KENMORE HALL.
NEW 22-STORY CLUB HOTEL.
Live in the Gramercy Park Section. Applications received for rooms, $8 to $14 per week; double rooms, $16.
FREE SWIMMING POOL,
gymnasium, spacious lounges; men and women on separate floors. Gramercy 3840.

27TH ST. AND MADISON AV. (Hotel Madison)—Large double outside room, private bath, for 1 or 2; $12 weekly; reduced from $17.50. Telephone Lexington 3940.

27TH, 43 EAST (7W)—Lovely single, double, central location; elevator; Summer rates.

Furnished Rooms—East Side.

27TH, 43 EAST—Convenient locality; cheerful room; private apartment; 5th floor. Wexler.

29TH ST., 29 EAST, TO 30TH ST., 30 EAST (HOTEL MARTHA WASHINGTON)—FOR WOMEN, ROOMS WITH RUNNING WATER, $12 AND $13.50 WEEKLY FOR ONE, $15 AND $17.50 FOR TWO; WITH BATH, $15, $17.50 AND $20 WEEKLY FOR ONE, $18, $21 AND $22.50 FOR TWO.

29TH, 33 EAST—For gentlemen only; single $35 a month; double $45. Inquire manager, 29 East 29th.

30TH, 115-119 EAST—Newly decorated single, double; running water; electricity; telephone.

32D, 34 EAST (GRAND UNION HOTEL)—Room, bath adjacent, $8.75-$12 weekly; $15 for two; room and bath, $12-$16; single, $15; $18 for two; full hotel service. Bogardus 5181.

34TH, 129 EAST—Large, cool room, adjoining bath, artistically furnished, Oriental rugs, piano, kitchenette; complete privacy; sacrifice at $45 monthly 1 or 2 girls, until Sept. 15; also large, double front room, kitchenette, separate entrance; $40 monthly. Tel. Lexington 5881 in morning for appointment if unable to call before 3 P. M. Morsell.

34TH, 120 EAST—Clean, comfortable, attractively furnished singles and doubles, kitchenettes. Bailey.

34TH, 122 EAST—$7-$10; exclusiveness, charm, privacy. Lexington 0990. Edgar Studios.

34TH, 122 EAST—Attractive, newly decorated doubles, singles; $6-$9-$12. West.

35TH, 143-144 EAST—Large studio or living; singles, doubles, private baths; reasonable.

36TH—Available for discriminating young man, distinctive room in gentleman's suite; privacy, comfort; Japanese house boy; exceptional opportunity; $10 weekly, $37 monthly; references. Caledonia 3334.

37TH, 18 EAST.
Single rooms; 1 flight; $8; telephone.

38TH, 22 EAST (corner Madison Av.)—Fraternity Club hotel for men; single rooms from $13 to $21 a week; congenial atmosphere; 24-hour hotel service; gymnasium, squash and handball courts (nominal fee). Transient rates low as $2 a day. Caledonia 3700.

38TH, 15 EAST—Vanderbilt Studios: Attractive studios available for the Summer or on year's lease. Restaurant in building. Lexington 10125.

39TH (78 Park Av.)—Delightful front rooms, double; gentlemen; high class; singles, top floor; excellent location; reduced rentals.

39TH, 29 EAST—Exceptionally desirable rooms, quiet, immaculate house; full service; references.

46TH, 127 EAST—Attractive, cool, kitchen privileges; suitable business woman; $9. Guner.

46TH, 157 EAST—2 rooms, bath, shower; cross ventilation; maid service; reasonable.

49TH ST. (northeast corner Madison)—Special low Summer rates on a few 15th-floor rooms with running water; full hotel service. Hotel New Weston. Plaza 4800.

50TH ST., 34 EAST—Rooms with private bath, $75 a month; full hotel service. Hotel New Weston. Plaza 4800.

53D (615 Lexington)—Comfortable rooms, $6-$8; private family, refined surroundings. Lowne.

53D, 56 EAST—Elegantly furnished double room, private bath, shower, $20; others, $16 weekly; single room $9.

54TH, 66 EAST—Basement room, bath, artistic; yard; other rooms; references required.

56TH, 72 EAST—Beautiful double and single rooms, with completely canopied roof garden, kitchenette, maid. Susquehanna 8440 (614).

58TH, 442 EAST—Large room, airy, twin beds, improvements, housekeeping; also single.

68TH, 229 EAST—Large, attractive, front room, 3 windows; private house; references.

68TH, 232 EAST—Comfortable, nice rooms, large, small; private house; gentlemen; references.

76TH, 42 EAST—Magnificent room, large windows, kitchenette, private bath, shower, $16.

84TH, 133 EAST (corner Lexington)—Comfortable sunny front living room and bedroom. Borner.

86TH, 61 EAST (NEAR PARK).
COMMUNITY CHAMBERS.
New type residence, business women; rooms done modern manner; colorful, interesting, livable; maid service; reception rooms, community kitchen; $9.75-$14.75 weekly; references required. Maude Kean, director.

86TH, 61 EAST—Large, attractive, adjoining bath; elevator? $35. McGuire, Atwater 8039.

89TH, 154 EAST—Large rooms with, without private bath; kitchenette, phone; reasonable.

92D, 28 EAST—Large room, private bath, kitchenette; also small. Sacramento 10099.

95TH, 14 EAST—Single, double, nicely furnished, private home, modern conveniences; references.

95TH, 20 EAST—Large room, bath, other rooms; cooking privilege; $7.50 upward.

IRVING PLACE, 72½ (between 18th and Gramercy Park)—Large, light, semi and private bath; references; telephone.

LEXINGTON AV., 279 (36th)—Exceptional accommodations, with, without bath; low rental; select.

MADISON AV., 1,391 (96th)—Double room, running water; also single; comfortably furnished.

PARK AV., 1,036—Modern, small, large rooms; excellent location; service; reasonable rentals.

PARK AV., 1,022—Single room, quiet and select. Rhinelander 6641 or Supt.

PARK AV., 1,022 (corner 85th St.)—Single room, select. Rhinelander 6641.

HOTEL RUTLEDGE—Women exclusively, sunny, private room, ideal location, transients accommodated; special rates; $10 upward weekly; Lexington Av. and 30th St. Ashland 8966.

Furnished Rooms—West Side.

7TH AV. and 50TH ST.—HOTEL MANGER OFFERS THE BEST ROOM VALUES IN THE CITY at the following WEEKLY RATES: Room with running water, $18 for two; room with shower, $15 for one; room with shower or bath and shower, $20 for one, $24 for two; room with bath and shower, $21 for one, $25 for two; exceptional large rooms with twin beds, bath and shower, $24 for one, $25, $28 and $30 for two.

8TH ST., 3 WEST (Hotel Marlton)—Rooms, $12-$14 weekly; hotel service.

9TH, 55 WEST—Large, front parlor, immaculate; southern exposure; convenient transit; reasonable.

11TH, 228 WEST—Cozy singles, doubles, $7.50 up; near subway. Watkins 0454.

12TH, 38 WEST—Beautiful, single, quiet, facing garden, conveniences; business lady, gentleman.

12TH (Village)—Studio room, suitable 2, smaller; business, professional people. Chelsea 2361.

12TH, 124 WEST—Comfortable room; 1-2 business men; references; near subway.

12TH, 112 WEST—Large room, adjoining bath; one-two business men; reference.

12TH, 128 WEST—Large, small, clean, comfortable rooms; near bath.

28TH, 320 WEST—Large, double, first floor; twin beds, running water, telephone.

31ST ST., 4 WEST, OFF 5TH AV. (HOTEL WOLCOTT)—SINGLE ROOM, RUNNING WATER, $12 and $14 WEEKLY. WITH BATH, $16.50 UP; DOUBLE ROOM AND BATH, $21 FOR TWO; EXTRA LARGE ROOM AND BATH, $24 FOR TWO.

32D, 17 WEST—Aberdeen Hotel—Rooms with and without bath, $10 up.

34TH ST., 356 WEST—New and attractive single rooms for young men, 50c., 75c., $1; showers, gymnasium, billiards, restaurants. Sloane (Y. M. C. A.) House. Transients.

35TH, 42 WEST (Hotel Gregorian)—Large room, bath, $17.50; double, $21 week; home cooking; breakfast, 35c; dinner, $75c.

42D ST., 351 WEST.
COMMODORE CLUB HOTEL.
New 21-story hotel for men and women.
RATE $15 WEEKLY UP.
Bedroom-living room combined, kitchenette, refrigeration, bath, gymnasium, swimming pool.

44TH ST. HOTEL (120 WEST).
TWIN BEDS, BATH, $18.

45TH, 123 WEST—Nice modern single, double and housekeeping rooms; very reasonable.

46TH ST., WEST OF BROADWAY.
HOTEL PARAMOUNT.
Exceptional value! beautifully furnished; high ceilinged, airy rooms, with bath or shower; complete service; $70 a month single, $85 double; limited number at these special rates. Chickering 7580.

46TH ST., 111 WEST (Century Hotel)—Recently completed, 350 rooms; single room and bath, $2.50 up; $16 weekly; double, $3.50 up; $18 weekly up; complete hotel service.

46TH, 59 WEST (Hotel Wentworth)—Rate until Sept. 1, from $10.50 per week; full hotel service.

47TH ST., 106 WEST (RALEIGH HALL).
A RESIDENCE FOR MEN,
where, at rates lower than average, men enjoy comfortable quarters, live well and appreciate quiet, exclusive club life.
$10-$17 WEEKLY, $2-$3 DAILY.

48TH, 129 WEST—Room and bath to Sept. 1, from $17.50 per week; full hotel service.

49TH, 130 WEST.
HOTEL CHESTERFIELD.
Rooms, adjacent bath, $12 weekly; with private bath, $18 single, $21 double.

50TH, 65 WEST—Newly decorated, double, private bath, $15; singles, $4-$7.

53D, 32 WEST (5th Av.)—Newly furnished large double rooms, private baths, kitchenettes, $18; also other rooms; reasonable.

53D, 32 WEST—Large basement room; private bath, kitchenette; suitable two; $14.

54TH, 24 WEST—Beautifully furnished room, cool, airy; no rooming house; $12.

56TH, 216 WEST (Broadway)—Attractive rooms, running water; $7.50 up. Mrs. Little.

57TH, 49 WEST (4E)—Large, quiet, attractive, running water; references. Wickersham 0640.

57TH, 49 WEST (2E)—Front room; suitable 1-2; cool; reasonable; elevator.

58TH, 117 WEST—Unusual hotel apartment, by college woman, Christian, $50. Frasier.

Furnished Rooms—West Side.

58TH, 230 WEST—Lovely bed-sitting room; southeastern exposure; lady. Circle 10696.

59TH (facing Central Park)—Attractive double room, $15; single, $10. Circle 5815.

60TH ST. (WEST OF BROADWAY).
ST. PAUL HOTEL.
Rooms, with running water, $1.50.
Rooms with private bath, $2.
SPECIAL WEEKLY RATE.
One block from Columbus Circle.

61ST, 10 WEST (corner Broadway)—Single room, connecting bath; $1.50 daily, $9 weekly up; full hotel service.

61ST, 26 WEST—Attractive rooms, private bath, $12 weekly; without, $8 up; daily, $1.50 up; full hotel service.

61ST ST., 102 WEST—Newly decorated rooms for girls; home privileges; $4.50. Kelly.

67TH, 50 WEST—Attractive, cool, comfortable; refined home surroundings; convenient; reasonable. Hovey.

69TH, 9 WEST—Beautiful, airy, large; twin beds; kitchenette; private bathroom; reasonable.

69TH, 143 WEST—Desirable room, conveniences, bath; gentleman; $10; 2d; references. Kellen.

70TH ST., 115 WEST, NEAR B'WAY.
LIVE IN A NEW CLUB RESIDENCE AT ROOMING HOUSE PRICES.
Beautiful rooms, some with connecting bath, others with bath adjacent; unusually low rates; single room $10 to $14 weekly; lounge, bridge rooms, gymnasium, other club features; moderate priced restaurant and real hotel service.
STRATFORD ARMS. Trafalgar 9400.

70TH, 128 WEST—Single room with hot and cold water; references exchanged.

70TH, 131 WEST—Attractive front; lady; only roomer. Endicott 2319. Helen May.

71ST, 243 WEST—Renovated, comfortably furnished, all conveniences (private bath). Susquehanna 8203.

71ST, 29 WEST (near park)—Double rooms, $12-$16; singles, $7-$10.

71ST, 68 WEST—Lovely front room, one flight; $10; refined, quiet house.

71ST, 171 WEST—Lovely single, running water, elevator, $10, private. Apt. 4N.

71ST, 71 WEST—Attractive 1-2 rooms; bath, switchboard, maid, Summer rates.

72D, 245 WEST—Beautiful furnished rooms, maid, elevator service. Endicott 9700.

72D, 318 WEST (16C)—Large room; light, airy; 16th floor; $50 monthly.

72D, 344 WEST—Beautiful, cool, single room; overlooking Hudson. Apt. 4G.

73D, 269 WEST (Near Drive)—Basement floor, large single rooms, Summer rates.

73D, 108 WEST—Single and large rooms, bath, shower; clean; Summer rates.

73D, 171 WEST—Newly decorated rooms; private bath; front basement with bath.

74TH, 45 WEST—Newly decorated, spacious double front parlor, piano, bath, kitchenette.

74TH, 126 WEST—Attractive medium room, private bath; clean, quiet house.

74TH, 122 WEST—Attractive clean, quiet single room, running water, one flight.

75TH, 102 WEST (Apt. 71)—Furnished, large bedroom and sitting room en suite; extra bedroom, bright, airy, comfortable; convenient situation. Telephone Endicott 2091.

75TH (317 West End Av.)—Handsomely furnished, renovated room, kitchenette, private bath.

75TH ST., 57 WEST—Outside, light, cool, nicely furnished, living-bedroom, running water, $9; small one, $8. Apt. 80.

75TH, 124 WEST—Attractive (suitable 3) new furniture; private bath, kitchenette; single.

75TH, 144 WEST—Well furnished double, single; private baths; well kept; reasonable.

75TH, 57 WEST—Delightful doubles, singles; $8, $12, $14. Apts. 73, 92.

75TH, 57 WEST—Very attractive double, single, running water, real kitchenette. (41).

75TH, 132 WEST—Large and medium rooms; kitchenette and bath; quiet; reasonable.

76TH ST. AND BROADWAY.
Cool, airy rooms for the hot months.
Special low Summer rates.
Dinner and dancing nightly, $1.25.
NEW HOTEL MANHATTAN TOWERS.
Phone Susquehanna 1900 for reservations.

76TH, 18 WEST—Magnificent front, exquisitely decorated, private bath-dressing room; also radiant rear room; cultured literary class.

76TH, 325 WEST (Riverside)—Large front parlor, bath, dressing room, service, $16.

76TH, 333 WEST—Delightful large rooms, attractively furnished. Call Trafalgar 4752.

77TH ST., B'WAY (HOTEL BELLECLAIRE).
Single room without bath..........$10 week
Single room, bath..................$15 week
Double room, bath.................$17 week
Two-room suite.....................$25 week
Three-room suite...................$35 week
Attractive Lounge, Roof Solarium.

77TH, 103 WEST—Beautiful, clean front parlor, double; $10.50; kitchenette, telephone. Castro.

78TH, 161 WEST—Large, nicely furnished double room; private bath; kitchenette; reasonable.

58TH, 57—Studio, kitchenette, Knabe Grand; other rooms; cool, park view. Greene.

78TH, 124 WEST—Vey desirable single and double; all conveniences; Summer rate.

78TH, 170 WEST—Attractive, sunny room, $6.50; suitable 1-2. Walter, 2 flights.

79TH, 307 WEST (Apt. 16A)—Beautiful single room; convenient; reasonable. Susquehanna 7660.

79TH (401 West End)—Attractive bed-sitting room; suitable 2-3; also single, running water; every convenience. Foss.

79TH, 307 WEST (8A)—Corner, double; overlooking Hudson; daybeds; block subway; reasonable.

79TH, 315 WEST (Riverside and Park)—2 front pairs, kitchen privileges, roof promenade; singles; running water. 2B.

79TH, 400 West End—Single, double; $7, $10; kitchen privileges; comfortable. Straus.

79TH (410 West End)—Attractive single, double, water, elevator; $6, $8. Beekman.

80TH, 306 WEST (NEAR DRIVE).
Attractive, homelike, singles and doubles, newly furnished, running water, kitchenette and showers; hotel service; elevator; $8 to $15.

80TH, 225 WEST (Broadway)—Elevator; beautiful corner room; kitchenette; bath; $50. (3S.)

80TH (411 West End, Apt. 6W)—Exceptionally attractive sitting-bedrooms, suitable 1-2; high-type apartment; $10-$12.

80TH, 303 WEST (4W)—Unusual single, double, nicely furnished, light, use kitchen; elevator; running water; $9; near subway.

80TH, 120 WEST—Large front, private bath, kitchenette, beautifully furnished; immaculate; $14.

80TH, 326 WEST—REASONABLE; SINGLE, DOUBLE, SUITES, PRIVATE BATHS; SCREENS; $7.50 UP.

80TH (411 West End)—Suite, kitchenette, lavatory, $12; double, piano; singles. Dodge.

80TH, 321 WEST—Newly furnished singles, doubles; private baths, kitchenettes; $8-$15.

80TH (425 West End)—Large, front, corner room; 3 exposures; conveniences (7S).

80TH, 100 WEST (HOTEL ORLEANS).
Delightful rooms, $10, $12, $15 weekly.

81ST., 121 WEST—Double, water, $11; private bath, $13, single, $7.50.

81ST, 145 WEST—Newly decorated single and double, with bath. Susquehanna 6922.

82D, 134-6 WEST.
Single rooms, all improvements, $6.50 up.

82D, 31 WEST—Most desirable; large; piano; twin beds; private bath; kitchenette.

83D, 22 WEST—Large rooms, baths, kitchenettes; also single; reasonable; immaculate; homelike.

83D, 60 WEST—Large, attractive, airy rooms, with bath, kitchenette; reasonable.

83D, 233 WEST—Charming single room, semi-private bath; bargain. Susquehanna 0621.

83D, 233 WEST (4C)—Attractive large front room, $12; single room, $7.

84TH, 62 WEST—Delightful, airy, southern; excellent piano; private; medium. Endicott 1710.

84TH ST., 158 WEST—Large, newly furnished room, twin beds, every convenience; private family; $10. Montane. Trafalgar 8290.

84TH, 268 WEST—Attractive double room; all improvements; reasonable. Stoxreiter.

85TH, 349 WEST (NEAR DRIVE).
ELEVATOR, HOTEL SERVICE, TELEPHONE, NEWLY DECORATED, ATTRACTIVELY FURNISHED, SINGLES, $5-$7-$8; DOUBLES, $10.

85TH, 353 WEST (4N).
NEWMAN RESIDENTIAL CLUB (GIRLS).
Attractive studio rooms, double, single daybeds, kitchen privileges; maid service; Summer rates.

85TH (515 West End)—Beautiful room, private bath; business women; references. (4A).

85TH—Large, cool, front bed living room, $[illegible] each; single, running water, shower, kitchen privileges, private. Susquehanna 5081.

85TH, 60 WEST—Unusual front basement, bath; also double; very reasonable; opportunity.

85TH, 134 WEST—Parlor, private bath, quiet, day beds; American family; Summer rate.

86TH—ROOM AND BATH, $80 MONTH.
2 ROOMS AND BATH, $100 MONTH.
HOTEL BRETTON HALL,
Broadway at 86th St. Endicott [illegible]

86TH, 340 WEST (Riverside)—Private, Christian family accept suitable person; $11.[illegible] Please phone Beers, Susquehanna 0549 for appointment.

86TH—Superior accommodations, exclusive apartment; private family; exceptional opportunity; investigate. Trafalgar 1368.

86TH (2,345 Broadway)—Highest type, surprisingly low rentals, ranging $7 upward. Adler.

86TH, 129 WEST—Large living, bedroom, breakfast room, kitchenette; delightfully cool, immaculate.

86TH, 11 WEST—Attractive small rooms, $5-$7; large with kitchenette, $12.

87TH, 110 WEST—Magnificent large room, kitchenette, private bath, $12; private house.

87TH (near Broadway)—High class apartment, outside, single, private shower. Schuyler 8443.

88TH, 342 WEST—Attractive, cheerful large living, bedroom, private bath, kitchenette; reasonable.

Furnished Rooms—West Side.

[illegible]

...furnished room, washroom; private family; reasonable (3S).

99TH, 230 WEST—Attractive front, water, twin beds, homelike, housekeeping; $12. Jentes.

99TH, 230 WEST—Attractive outside room; private family; gentleman. Vanberger, 3 north.

99TH, 244 WEST (24)—Comfortable, single, $5; double; water; kitchen privileges; $10.

100TH, 216 WEST (9A)—Sunny, airy, twin beds, next bath; piano, single, double, running water, kitchen privileges, $8.

100TH, 216 WEST (3C)—Large airy room, kitchen privilege, suitable two, moderate.

101ST, 327 WEST—Exceptionally large, comfortable room; large kitchenette, bath; also single.

101ST (839 West End Av.)—Large front, nicely furnished; reasonable. Apt. 6C.

103D, 202 WEST—ROOMS, RUNNING WATER, ADJACENT BATH, $9 WEEK; PARLOR, BEDROOM, BATH, $21 WEEK. HOTEL CLENDENING. Academy 3510.

103D, 244 WEST—One-two rooms, baths, kitchenettes, pianos; singles; $5-$8.

106TH, 61 WEST—Beautiful front, all conveniences; gentleman; $6.50; elevator. Apt. 4A.

107TH, 220 WEST (36)—Attractive, single, cool, clean, quiet; elevator; all conveniences.

108TH, 255 WEST (Broadway, 6A)—Exceptionally pleasant, large double or single; refined.

109TH, 312 WEST (32)—Desirable cool room, newly furnished; convenient transit; reasonable.

110TH, 285 WEST (overlooking Central Park)—Attractively furnished bed-living, 2 connecting, kitchenette; single $5.50, $6.50. Apt. 9.

110TH, 601 WEST—Attractive room, newly furnished; clean, quiet; subway corner, suitable two; $15; also single room. McGhee.

110TH, 509 WEST—Attractively furnished studio; southern exposure; lavatory; gentleman; $11. (9D.)

110TH, 207 WEST (Apt. 18)—Exquisite rooms, facing Central Park; elevator; piano; board if desired; reasonable.

110TH, 509 WEST (7D)—Large room, private washroom, suitable for two.

111TH, 526 WEST (6B)—Immaculate, adjoining bath, shower; single, double; reasonable; phone.

111TH, 532 WEST (Harvey Women's Clubs)—Singles, doubles; complete housekeeping; $6-$12.

111TH, 545 WEST (9B)—Exceptionally desirable single, cool, southern; front; elevator; $8.

111TH, 603 WEST (Broadway)—Outside, clean, cool, light; elevator; phone. Apt. 7E.

111TH, 545 WEST (Apt. 7F)—Large rooms, bath, shower, closets, cool, clean.

111TH ST., 611 WEST—One large room, front, overlooking Hudson. Cathedral 5162.

112TH, 521 WEST (83)—Living-bedroom, double exposure, large closet, water; Summer rates.

112TH, 542 WEST (9C)—Exceptionally attractive; western exposure, outside single, double; also 2-3-room, bath suite, kitchenette.

112TH, 539 WEST (Apt. 2A)—Front, double, single rooms; elevator; subway; gentlemen.

113TH, 536 WEST (81)—Single, double, refined home; business people; reasonable; reference.

113TH, 562 WEST—Unusually attractive singles, doubles; refined surroundings; $6-$16. Zvan.

113TH, 549 WEST (Altora Residence Club—Women)—Rooms, suites, housekeeping, $5.75-$10.75.

114TH, 609 WEST (95)—Large, attractively furnished; river view; business person; references exchanged.

114TH, 606 WEST—Newly furnished front room; suitable 2; also small room.

114TH, 508 WEST—Medium front, with private family; elevator; $7. Apt. 32.

115TH, 629 WEST (3E)—Cool, attractive, twin beds; elevator; reasonable. Cathedral 8330.

115TH, 629 WEST—Clean, quiet room for 2; attractive maple furniture; between Broadway and Drive; $14. Apt. 4E.

116TH, 404 WEST (31)—Large, airy, front, $11; housekeeping suites, $10-$21.

118TH, 417 WEST—Coolest part of New York, between Riverside Drive and Morningside Park; university atmosphere; reasonable; single, double, suites; $5-$12. Apt. 41.

118TH, 400 WEST (Apt. 64)—Bright, cheerful; private family; near 116th St. Broadway subway.

124TH, 510 WEST—Front, elevator, housekeeping, kitchenette, piano, $5.50 to $11. Weber.

124TH, 100 WEST—2 front rooms, all improvements, $5-$7. (Apt. 3).

136TH, 540 WEST (Broadway)—Modern room in refined home for gentleman; at Summer rates. (41).

137TH, 611 WEST (31)—Attractive suite, running water, beautiful river view; reasonable.

139TH (51 Hamilton Place, near Broadway)—Comfortable, outside, pleasant; references; elevator. Welch.

141ST, 3,456 BROADWAY (Apt. 18)—Good opportunity for young business couple; room homelike, kitchen privileges; reasonable. Call evenings.

143D, 540 WEST (corner Broadway)—Suitable 1-2; private; reasonable. Apt. 31.

143D, 540 West (Corner Broadway, 19)—Large front, 1-2; elevator; reasonable.

Classified Advertising Rates.

Minimum space 2 lines. Agate line of 6 words.

	Daily	Sunday
†Agents Wanted	90c	$1.15
Apartments to Let and Wanted	75c	80c
†Automobile Exchange	75c	85c
Births, Deaths, &c.	$1.00	$1.20
†Boarders	60c	70c
†Boats, Launches, Accessories	75c	85c
Buyers' Wants and Offerings	90c	90c
Business Opportunities	$1.00	$1.20
†Country Board	70c	80c
Employment Agencies	95c	$1.15
†For Sale	75c	85c
†Furnished Rooms	60c	70c
†Help Wanted	70c	80c
Instruction (Fol. Help Wanted)	80c	90c
†Lost and Found	75c	80c
Mortgage Loans	90c	$1.15
†Moving, Trucking, Storage	75c	90c
Public Notices	$1.00	$1.20
†Radio Exchange	75c	85c
Real Estate, &c.	75c	80c
*Sales Help Wanted	75c	90c
†Situations Wanted	55c	65c
	Per Word	
Book Exchange (Sundays)	17c	

* *Sales Help advertisements require statement on basis of compensation, either salary or commission, and article or service offered.*

†Reduced rates for 3 times a week.

Information welcomed of any misleading statement in advertising columns, and reward of $100 is offered for arrest and conviction of any one obtaining money under false pretenses through fraudulent advertising published in The New York Times.

Classified advertisements for The New York Times accepted at regular rates by The Baltimore Sun and The Washington Star. The New York Times accepts at its New York office advertisements for insertion in these newspapers.

Telephone Lackawanna 1000.

New Jersey residents may telephone Mulberry 3900. Westchester residents White Plains 5300. Long Island residents Garden City 3605.

[illegible]

...furnished room; facing river; all conveniences; reasonable. Apt. 4D. Edgecombe 3171.

RIVERSIDE DRIVE—Semi-studio room, facing Hudson; suitable 1, more; unusual opportunity in private American family. Riverside 0259.

RIVERSIDE DRIVE (124th)—Countrylike, large airy living-bedroom; full housekeeping; well furnished; piano; refined; references; $16. University 7999.

RIVERSIDE (145th)—Large, single, facing river, very cool, adjoining bath; 9th floor; block subway; reasonable. Exner, Audubon 5552.

RIVERSIDE DRIVE, 362—Delightful, large, magnificent view; double, single, kitchenette; reasonable. Manning.

RIVERSIDE DRIVE, 596—Beautiful outside room; view Hudson; large closet, adjacent bath; one block subway; $9. Apt. 62.

RIVERSIDE DRIVE (near 113th)—Desirable room, overlooking Hudson, private bath. Cathedral 0771.

RIVERSIDE DRIVE—Top floor, airy, countrylike; lavatory; refined; references; $8. University 7999.

RIVERSIDE DRIVE, 610 (52)—Attractive sunny rooms, housekeeping; Summer rates; references required.

RIVERSIDE, 67 (79th St.)—Overlooking Hudson; double, living-bedroom, balcony; also single. O'Donnell.

RIVERSIDE DRIVE (94th St.)—Front studio, artistic, piano; also double, bath. Riverside 9546.

RIVERSIDE DRIVE, 395 (112th)—Corner, private bath, suitable for 2-3. Cathedral 8068.

RIVERSIDE DRIVE, 24—Large front, private bath, shower, $18; single room, $6.

RIVERSIDE DRIVE, 222—Attractive, front, redecorated, double, single; $7 up. Apt 42.

RIVERSIDE DRIVE, 222 (94th)—Large, airy, twin beds; gentlemen; $5.50 each. Penfield.

WASHINGTON SQUARE (South, 62)—Large housekeeping room, adjoining bath; cool, charming; private entrance; woman; references; $50. Spring 7787.

WASHINGTON SQUARE (78 Washington Place)—Modern conveniences, cool; $8-$12. Spring 2007.

WEST END, 425 (Apartment 3 South)—Beautiful, large front room; two, three business people; kitchen privileges.

WEST END, 410 (79th)—Exceptional front, shower; single, double; Summer rates. Martin.

CLAREMONT CLUB.
Single and double rooms, excellent location, river view, beautifully furnished; coolest spot in the city; social surroundings, outdoor handball court, radio, dancing and bridge; Summer rates; references. 140 Claremont Av. (122d).

UNUSUALLY attractive accommodation in exclusive house on West End Av.; some private bath; kitchenette, single-double. Schuyler 9574.

GENTLEMAN can be accommodated, fine home, attractive room, convenient location. Academy 3988.

YOUNG WOMEN furnishing artistic apartment, offer unusual accommodations business girls. Susquehanna 8119.

QUIET ROOM,
nicely furnished room; private family; reasonable. 4 West 93d St., Apt. 4E.

Furnished Rooms—Bronx.

ANDERSON AV., 1,110—Large, twin beds, kitchen privileges; 2 girls. Davenport 1281.

Furnished Rooms—Brooklyn.

BAY RIDGE—Beautiful room; private bath, shower; subway; reference. 477 79th St.

MANHATTAN BEACH—One or two rooms, neatly furnished; beautiful surrounding; open porch connection; ocean view. Tel. Sheepshead 0207.

Furnished Rooms—Staten Island.

CASTLETON PARK, 20 (5 minutes to Ferry)—Furnished room for gentleman; private family; tennis court. St. George 6104.

Furnished Rooms—Long Island.

BEECHHURST (8 Riverside Drive)—Furnished rooms, with-without bath; near station, beach, 30 minutes Pennsylvania Station. Flushing 4027.

FOREST HILLS GARDENS—Beautiful large, airy room, private bath, breakfast, one or two gentlemen; 5 minutes' walk to station, 14 minutes Pennsylvania Station; $15 one, $25 two; references. Boulevard 0057.

FOREST HILLS—Attractive room, cheerful home surroundings; immaculately clean; garage optional; reasonable; gentleman only; references essential. Phone Boulevard 0172.

GREAT NECK—Living room with fireplace and connecting bedroom furnished with antiques in keeping with 200-year-old Colonial cottage; near bus line to beach, New York. Phone Great Neck 779.

KEW GARDENS—Attractive, sunny room; private family; reasonable. 8,520 Lefferts Av.

LONG BEACH (24 January Walk)—Neatly furnished rooms, kitchen privileges, for season; adults; near ocean; $225 each; premises week-end or Monday. Sedgwick 3696.

LONG BEACH—Room for season in new bungalow, on ocean front, near Lido Club Hotel; maid service. Call at premises, 117 Cleveland Av., or phone Long Beach 3419.

LONG BEACH—Private family have furnished rooms; ocean block; long season; $200-$250; couple or men. 41 Minnesota Av.

QUOGUE—Private home, double or single room, on ocean bathing beach; comfortably furnished; select; references. K 541 Times.

ROCKAWAY PARK—Near ocean, station; private house; maid service. Belle Harbor 0074.

BEAUTIFULLY furnished rooms, every modern convenience; sleeping balconies; ocean view; reasonable. Lone Eagle, 305 Central Av., Far Rockaway.

Furnished Rooms—Westchester.

NEW ROCHELLE—Large room with sun parlor, running water, adjoining bath, single rooms; private family; near beach, stations. 51 Siwanoy Av. New Rochelle 6738.

NEW ROCHELLE—Large, bright single in private home; convenient stations; garage; 5 Edgewood Park.

Furnished Rooms—New Jersey.

SPRING LAKE—Beautifully furnished room; private porch and garage; housekeeping privileges; one-half block from Spring Lake station, country club and golf links; 5 minutes to ocean. Tel. Spring Lake 1437.

SUMMIT (37 Tulip St.)—Pleasant furnished room in private house; 1-2 gentlemen; convenient station. Summit 3377.

Unfurnished Rooms.

GREENWICH VILLAGE—Large room, independent, share bath, north light, for Summer or longer; suitable artist; references. Walker 7798.

Board—Manhattan—Bronx.

17TH, 233 EAST—FRIENDLY CENTRE. BUSINESS WOMEN'S RESIDENCE.
Homelike, attractive accommodations; permanent, transient guests; entertaining facilities; excellent home cooking; $12-$18 week, including meals. Algonquin 0478.

73D, 133 EAST—Lady will board refined business woman, couple; reasonable. Devine.

86TH, 5 WEST—Attractive, comfortable double, single rooms; excellent table; meals optional.

Board—Manhattan—Bronx.

[illegible]

Board—Staten Island.

THE EVELYN LODGE.

[illegible]

Country Board.

Connecticut.

[illegible]

Staten Island.

[illegible]

Country Board.

New Jersey.

[illegible]

New York State.

[illegible]

Westchester.

[illegible]

Miscellaneous.

[illegible]

HOUSEHOLD SITUATIONS WANTED

55 cents per agate line daily, 65 cents Sunday. Advertisements may be placed at any branch office of The Times or at any of the 1,000 classified advertising agencies located throughout metropolitan New York.

Female.

[illegible]

CHAMBERMAID, waitress, or cook, 3 years' personal references; colored. Cathedral 10285.

CHAMBERMAID, seamstress, competent; good sewer. R., 1,561 2d Av.

COOK; excellent, with daughter, experienced waitress; splendid references. Themans, 160 West 76th.

COOK, experienced, reliable, neat, young woman; good manager; references. D 482 Times.

DRESSMAKER, remodeling, alteration, home or out; $6; best references. Edgecombe 1595.

GIRL, Canadian, good cook and housekeeper, will take complete charge of bachelor girl's apartment for Summer months; references. Z 2221 Times Annex.

GOVERNESS, experienced, physical care child 2 up; managing housekeeper, cultured business people; excellent references. H., 507 Amsterdam Av.

GOVERNESS, young, speaks German, Russian perfectly; experienced pianist; references. K 554 Times.

GOVERNESS, French, visiting afternoons and mornings, reading and conversation. Riverside 2642.

GOVERNESS, German, college education; can teach music, out-of-door sports; 3 months in America. E 240 Times.

HOUSEKEEPER, widow, refined, competent, with son 10 years, wishes position housekeeper small family; congenial surroundings preferred to high salary; references. Call 9 A. M. to 1 P. M., Havemeyer 3413.

HOUSEKEEPER, Finnish, with daughter, 11; experienced, trustworthy; references. Harlem 8821.

HOUSEWORKER, colored, reliable; city, country, whole or part time; references. Bradhurst 6729.

HOUSEWORK—Young woman desires part-time work; morning preferred. University 0981.

HOUSEWORKER, colored, willing, wishes position, country; references. Edgecombe 9497.

LADY'S COMPANION or maid wishes position; well educated, German lady, 29; professional singer; speaks fair English. Miss Markl, 7,009 37th Av., Jackson Heights, L. I.

LADY speaking Swedish language wishes to chaperone one or more girls, young women, to Scandinavia. E., 643 Lexington.

LADY going away wishes to place lovely Irish girl as houseworker. Susquehanna 1748 Friday, Saturday, 9 A. M.-1.

LADYSMAID-COMPANION, refined, French, German, Italian. Call Algonquin 0478.

LAUNDRESS, linens, lingerie, French pleating, baby clothes; high-class work. Lucie, 415 East 52d. Wickersham 6959.

NURSE, American hospital trained, desires care of invalid lady; 12-24 hours daily; best city references. University 8050.

NURSE, colored, trained, caring for invalid ladies, dentist's, doctor's office. Monument 8037.

NURSE, Scotch, desires care one child with refined family. Phone Riverside 9534.

NURSERY GOVERNESS, Swiss-German, seeks position; languages. Call Algonquin 7909, Room 22.

NURSERY GOVERNESS, German, experienced; two years up; excellent references. E 348 Times.

WIDOW, educated, linguist, experienced children, housekeeping, seeks suitable work whole or half day; best references. D 155 Times.

YOUNG WOMAN, American, experienced, managing, supervising help; hostess; refined clientele; resident or daily. K 538 Times.

YOUNG WOMAN will drive her own car for couple or lady, July and August; excellent driver. Algonquin 1556.

YOUNG WOMAN will care for child five evenings week in return for room, board. D 176 Times.

Employment Agencies.

COOK-HOUSEWORKER, long city references; city or country; employers free. Academy 7009.

Male.

BUTLER-CHAUFFEUR, light colored, competent, reliable, experienced; references. Washington, Davenport 6494.

BUTLER, houseman, chauffeur, experienced, wishes position; country preferred; references. D 180 Times.

BUTLER-CHEF, European; economical, hard worker; take entire care; references. E 232 Times.

Male.

[illegible]

CHAUFFEUR-MECHANIC—Owing to change in plans family wishes to place chauffeur; all cars; married, 39; best recommendations; courteous, neat, good driver; expert mechanic. Call Lexington 7850.

CHAUFFEUR—Desire position for my chauffeur; very prompt, trustworthy and highly recommended; Jersey coast preferred. Apply Dr. Wiener, 1,155 Park Av. Phone Atwater 7389.

CHAUFFEUR—Employer wishes to place honest, reliable family chauffeur; highly recommended; American, married; city, country. Fountain, Sunset 8821.

CHAUFFEURS—High-class private chauffeurs supplied free. Society of Professional Automobile Engineers, 153-59 West 64th. Trafalgar 6184.

CHAUFFEUR, handy man, German, 26, single, willing and obliging; city, country. Hans Lippek, 351 West 114th. Monument 0311.

CHAUFFEUR,
white, single, 28, wishes position private family or camp; references. University 2271.

CHAUFFEUR, private, commercial; city, country; go anywhere; reference furnished. Maurice. Volunteer 9228.

CHAUFFEUR, Scotch, single, highly recommended; city and country. Simpson. Phone Stillwell 4070.

CHAUFFEUR—Wish to place good German chauffeur. Apply present employer, Mrs. Bliss. Hanover 2700.

CHAUFFEUR, colored, five years' experience; references, willing and obliging. E 315 Times.

CHAUFFEUR-BOATMAN, sober, industrious man, long, steady reference, world traveled. Rye 131.

CHAUFFEUR, 35, single, experienced, competent, reliable, willing; references. Lorraine 5947.

CHAUFFEUR, French; Summer only; best references. Marcel, 115 West 49th. Circle 4866.

CHAUFFEUR, 40, married; 4 positions in 19 years; A1 mechanic, honest, reliable; references. Schuyler 2948.

CHAUFFEUR, private uniform; high-class references; 14 years' experience. Renna. Regent 1456.

CHAUFFEUR, mechanic, Swiss, 6 years' city references. 40 W. 83d. Susquehanna 9798.

CHAUFFEUR-BUTLER or cook, Japanese, neat, sober; best references. Lehigh 1890.

CHAUFFEUR, German, young man, position private family. Box 195, 200 East 47th.

CHAUFFEUR, 23, city, country; experienced; references; care of car. A 21 Times.

CHAUFFEUR, highly recommended by former employer. Susquehanna 0911.

COOK, Japanese, experienced, conscientious, agreeable, good housekeeper; best references. Kee, Bradhurst 8936.

COUPLE, Japanese, first-class butler-valet, wife Finnish, cook, well qualified, seek permanent engagement; highly recommended. Honeywood 1161.

COUPLE, German, butler, drive car, wife good cook, all around, wishes steady position; country; good references. University 4664.

COUPLES, two; wife, cook or chambermaid; man, butler or butler-chauffeur; good references; go anywhere. Call Harlem 8636.

COUPLE, Japanese, wife Finnish, cook, butler, valet; both long experience; good references; wages $200. D 157 Times.

COUPLE, German, excellent cook, chauffeur, gardener, butler; country; best references. Beechview 2021.

MAN, 36, light colored, wishes position any kind. Williams, 21 Leroy Street.

TUTOR for a boy; June 15 to Sept. 15; applicant a junior at Yale; good references. R. Gottfried, 824 Yale Station, New Haven, Conn.

YOUNG Swiss gentleman, university diploma, desires position as tutor in American family during Summer vacation; German, French, Italian; best references. Z 2237 Times Annex.

WELL TRAVELED univ. student wants position for Summer; trained in horsemanship, foils and swimming; experienced with boys. Write Box 2155, Gainesville, Fla.

JAPANESE cook butler; excellent management, entire charge; small family, bachelor's place; references. Taka, 139 West 123d. Cathedral 9910.

FILIPINO, cook, chauffeur, butler in city, country; A1 references. Telephone Wickersham 3020.

JAPANESE COOK, long experienced; best references. Trafalgar 0042. Moto, 148 West 65th.

Employment Agencies.

JAPANESE HIGH-GRADE AGENCY, cooks, butlers, chauffeurs, houseworkers. 121 West 42d. Bryant 7787.

HOUSEHOLD HELP WANTED

70 cents an agate line daily, 80 cents Sunday. Telephone LACkawanna 1000. Advertisers may telephone our suburban offices from 9 A. M. to 5 P. M. Newark, Mulberry 3900. White Plains 5300. Mineola, Garden City 3605.

Male.

BUTLER-VALET, white, for city apartment; recent city references required as to work as valet-butler; small family. A 1057 Times Annex.

CHAUFFEUR, white (must have experience and good references), to take care of private family in Brooklyn; also to be handy around house; must live in Brooklyn; state age. Box 67, Realservice, 15 East 40th, Manhattan.

COUPLE, working superintendent, experienced, able, with good mechanical knowledge, for country home and property in upper Westchester County; wife competent cook; all year position; state references and details; first-class salary, but only for best couple. Z 2287 Times Annex.

COUPLE, cook and houseman; permanent place; $150. 114 East 31st St.

Female.

GENERAL HOUSEKEEPER, nurse for child, white, good wages; references essential. Friday-Saturday, 12-3, 210 West 90th. (6D)

GENERAL HOUSEWORKER, plain cooking; small family; no wash; useful. Regent 8257. Weiss.

GIRL take out child, 4 years, assist light household duties; excellent home; sleep in; $30; references. Academy 7923.

GOVERNESS-NURSE, experienced with mentally nervous children; take full charge of 7-year-old boy; must have city references. Phone Windsor 7197 after 9 A. M.

Female.

HOUSEWORKER, German, sleep in, plain cooking, assist with 3-year-old child; references. Apply between 9-12 Friday morning, 220 West 98th. Apt. 5A.

HOUSEWORKER, plain cooking; country; moderate salary. 225 West 80th St., 6 south.

NURSE, housework, woman not over 35, to take care of elderly invalid gentleman and do housework, 8 to 8; $25 weekly. Z 2257 Times Annex.

NURSE, experienced for three children, ages 8 years, 3½ years, baby 9 months; must have references. 25 East 86th St. (Apt. 11C).

NURSERY GOVERNESS, French or French-Swiss, for girl 5 and boy 3; must be intelligent disciplinarian, systematic, willing worker. Telephone Miller, New Rochelle 9084.

WAITRESS.

CAPABLE, DEPENDABLE, THOROUGHLY EXPERIENCED WAITRESS IS REQUIRED IN HOME OF SMALL FAMILY; PERMANENT POSITION FOR EFFICIENT YOUNG WOMAN OF PLEASANT DISPOSITION AND REFINED APPEARANCE; ONLY THOSE PRESENTING HIGH-CLASS REFERENCE WILL BE CONSIDERED. CALL 10-12, FRIDAY, 960 PARK AV., APT. 9E, CORNER 82D ST.

WOMAN, active, middle aged, housework, country, small family; mornings. Bowles. Algonquin 1556.

Situations Wanted—Female.

BOOKKEEPER, stenographer, excellent education, long experience, large volume detail, reliable. Kilpatrick 8844.

CASHIER, EVENINGS AFTER 6; GOOD REFERENCES. K 544 TIMES.

RENTING AGENT, young, experienced, apartment; commission basis; Manhattan only. Lehigh 4589.

STENOGRAPHER.
If you are seeking a competent stenographer and will pay $18-$20 to start, we can help you; our graduates are well trained in real estate, insurance, legal forms and 20 additional lines; there is no charge to applicants or employers. Eastman-Gaines School, 36 West 123d St. Phone Harlem 0518.

STENOGRAPHER, bookkeeper, some experience; reliable, dependable, quick to learn; $14. Ludlow 0303.

See Instruction—Female for other Teacher and Tutor advertisements.

Situations Wanted—Male.

ACCOUNTANT, 34, university training, 12 years' experience accounting, auditing and office management; competent executive. E 329 Times.

ACCT. BKKPR., degrees, public experience, all phases, available; mountain, sea, country. Sussman, 429 Hart St., Broklyn. Jefferson 2860.

ARTIST, mural, thorough knowledge decorative styles, landscape, figure work. E 335 Times.

DRAFTSMAN, architectural, sales engineering, some experience selling. K 560 Times.

ELEVATOR OPERATOR, doorman, wishes steady position, day work; experienced, reliable. Sacramento 8044.

EXECUTIVE—Surety, claim, underwriting and credit expert desires position in or out of town. Pascal, 564 West 189th.

GARAGE MANAGER, 20 years' experience, reliable, honest, executive abilities, capable of bookkeeping; run large places. Z 3,571 Broadway.

Situations Wanted—Male.

[illegible]

GENERAL SUPERINTENDENT.

[illegible]

See Instruction—Male for other Teacher and Tutor advertisements.

Help Wanted—Female.

[illegible]

...opportunity for advancement with established concern, located near Grand Central Terminal; state experience, education, age and salary expected. R 20 Times.

MODEL, size 16; coats; experienced selling high-priced merchandise; refinement essential; permanent position. S 569 Times.

MODELS, 5, 18, tall, attractive, fur coats. Apply Barnett Weingold, Inc., 130 West 30th, 11th floor.

NURSES, undergraduates, for day duty. Hospital, 321 East 42d St.

OFFICE ASSISTANT, X-ray and stenographic work, doctor's office, steady position. 162 West 86th. Call Saturday or Monday.

SECRETARY and stenographer, knowledge of real estate mortgages required; give full particulars and salary desired. V 698 Times Downtown.

STENOGRAPHER, young lady, with some experience, for position in busy office; state age, experience, religion and salary wanted. Box 601, Room 200, Times Bldg.

X-RAY TECHNICIAN, female or male; must have thorough knowledge; long hospital and private experience. Reply by letter, 67 East 93d.

YOUNG LADY—Realty firm, expanding, has opening; leasing, opportunity, commission. Lehigh 4589.

YOUNG WOMAN, neat, assistant in surgical store; answer phone and do little bookkeeping; $15. A 1113 Times Harlem.

Sales Help Wanted—Female.

HOSIERY saleSladies, thoroughly experienced, for high grade shoe shop. Apply I. Miller & Sons, 1,552 Broadway.

SALESWOMEN.

BONWIT TELLER & CO.

We have a few positions for women of excellent appearance, thoroughly experienced in selling women's apparel and accessories to a high-class clientele. Apply

Superintendent's Office,
7 East 37th St., 5th floor.

WOMEN

to represent our educational service department; an opportunity for the woman of vision to establish herself in the business world; previous experience not necessary, but sensible personality essential; assured income, commission and bonus.

F. E. COMPTON & CO., 19 WEST 44TH.

VACATION POSITION—Teachers, students, nation-wide firm requires progressive women representatives for its educational service division, city or travelling positions; previous experience unnecessary; $210; guaranteed commission 60 days; also commission and bonus; free salesmanship training; healthful work. R. B. 658 Times Downtown.

MODEL, size 16, coats, experienced selling high-priced coats and suits; refinement essential; permanent position; salary. Hampton Coat Co., 251 West 36th St.

HOSIERY CONCERN, Brooklyn, requires ladies sell hosiery; house to house; salary and commission. S 641 Times Downtown.

Help Wanted—Nurses' Registries.

OFFICE SERVICE CO.,
103 Park Av., corner 41st. Est. 1909.
SELECTIVE, INDIVIDUAL SERVICE.
DENTAL ASSISTANTS, HYGIENISTS, &c.

GRADUATE, registered; many hospitals waiting; Friday, Saturday. Hospital Exchange, 150 Riverside Drive.

Help Wanted Female—Agencies.

MISS C. L. McGUINESS,
N. Y. BAR ASSOCIATION, ROOM 600,
36 WEST 44TH ST.
Positions available for competent stenographers in high-class law offices.

OFFICE CLOSED FRIDAY-SATURDAY.
Watch Sunday's paper.
CORNEL AGENCY, 141 Broadway, Room 1802

Instruction—Female.

BE A HOTEL HOSTESS—Opportunities open in fashionable hotels, clubs, apartment hotels; splendid salaries, fascinating profession; previous experience unnecessary; our simplified home study plan qualifies you for excellent position; nation-wide employment bureau FREE of extra charge. Write today for particulars. Lewis Hotel Training Schools, Sta. 110, Washington, D. C.

BEAUTY CULTURE TRAINING BY MARINELLO
means a big income every week as beauty shop operator or owner.
GIRLS—$35-$75 WEEKLY.
Marinello backing to open own shop.
FREE—SPECIAL 10-DAY OFFER.
$40 EQUIPMENT, &c., FREE.
Phone, call, write, free booklet.
Dept. F, 33 West 46th. Bryant 3372.

SHORTHAND AND TYPEWRITING
in 30 FULL DAYS by Prof. Miller, who taught in Columbia University 5 years, whose books are used by thousands of students in high schools and universities, and who has trained over 4,000 secretaries at the MILLER INSTITUTE OF SHORTHAND, 1,465 Broadway, at 42d St. Wisconsin 9330. Evening course requires 10 to 12 weeks.

BE A PRIVATE SECRETARY.
Salaries averaging $25 to $40 a week after only 30 to 60 days' coaching; illustrative lessons. Moon Secretarial School, 521 5th Av. (corner 43d). Vanderbilt 3896.

THE U. S. SECRETARIAL SCHOOL,
527 5th Av., at 44th St.
The oldest and pre-eminently the most successful; intensively prepares for and obtains excellent positions. Write for Catalogue 10.

Help Wanted—Male.

ACCOUNTANT.
Contracting company has opening for capable accountant who can handle all phases of bookkeeping, report collection, &c., incidental to construction business; proof of previous results and highest references required. R 30 Times.

ACCOUNTANT, junior; apply Saturday morning, Room 810, 26 Court St., Brooklyn.

ARCHITECTURAL DRAFTSMAN, experienced high-class residential work; state training and experience. Z 2242 Times Annex.

CHIEF ENGINEER.
Engineering-contracting company have opening for graduate civil-mechanical engineer, who can take complete charge both as engineer and executive; proof of previous results and highest references required. R 31 Times.

DESIGNER, experienced on printed textiles. Phone for appointment, Canal 5806.

DRAFTSMAN

ON ORNAMENTAL IRON WORK.

Must be thoroughly experienced on stair work and take charge of small drafting room; steady position for first-class man; references and full particulars of previous experience will be treated confidentially. K 445, Boston Globe, Boston, Mass.

Help Wanted—Male.

[illegible]

REAL ESTATE MAN

[illegible]

...bookkeeping machine; give references, state salary expected and religion. Z 2235 Times Annex.

AN EXCELLENT OPPORTUNITY.
Young man, clean cut, between ages 18-23, for the personnel staff of Warner Stanley Theatre, Jersey City. Apply stage door, 10 A. M. and 7 P. M. today.

Instruction—Male.

ACCOUNTANCY.
Are you interested in training for the C. P. A. certificate or for an executive position as controller, treasurer, office manager or private secretary? If so, investigate the professional courses at Pace Institute. Write or telephone Barclay 8200 for information and copy of The Institute Bulletin.
Pace Institute, 225 Broadway, New York.

DON'T BE A "JOB HUNTER!"
We have helped thousands to success by showing them how to develop and capitalize their true abilities (not a study course); preliminary interview and Booklet B free.
MERTON INSTITUTE, INC.,
Bar Bldg., 36 West 44th St. Vanderbilt 2562.

POSITIONS GUARANTEED
or fee refunded; clerks, 17-30 years, $100 to $150 per month; city service classes day, night. Room 1025, 63 Park Row, Civil Eng. Inst., World Building, N. Y. C.

Sales Help Wanted—Male.

ADVERTISING DISPLAY salesman, salary and commission to experienced salesman, selling modern paint process displays on leads furnished by manufacturer doing extensive national advertising. See Mr. Robbins, Monday, 9 to 1, Art Process Publishing Co., Sherman St., corner Harris Av., Long Island City.

ADVERTISING SOLICITORS, cultured, well-dressed; travel; liberal commission; good income. Room 804, 120 Liberty St., after 10:30.

ADVERTISING SALESMAN, high calibre, selling national advertiser's window and outdoor Neon displays; exceptional commission, opportunity. K 578 Times.

CORRUGATED box salesman, experienced man wanted, with a large following, who has made yearly sales of about $100,000; commission basis; good opportunity for the right man. Z 2271 Times Annex.

SHOE SALESMEN, thoroughly experienced for high-grade shoe store. I. Miller & Sons, 47 West 34th.

SALESMAN WANTED for Southern and Central New Jersey area, by manufacturers strictly quality plumbing line for retail plumbers; exclusive established territory, year round repeat business, opportunity to create substantial income; commission; car required; prefer man now employed, home owner; give complete business experience, age, religion; record must stand rigid investigation. Z 2254 Times Annex.

SALESMEN—WE WANT A FEW LIVE-WIRE MEN, PREFERABLY WITH CARS, TO HANDLE LEADS RESULTING FROM A LARGE NEWSPAPER REAL ESTATE ADVERTISING CAMPAIGN ABOUT TO START; WONDERFUL OPPORTUNITY; COMMISSION BASIS. SEE MR. BOYD, 90-71 SUTPHIN BOULEVARD, JAMAICA, FROM 10-2 AND 5-9 P. M. WEDNESDAY TO FRIDAY.

SALESMEN

to sell complete line of 8-cylinder automobiles; plenty of leads and floor time; attractive commission basis. Mr. Cooney, 1,476 Bedford Av.

SALESMEN (2)—Experienced reroofing salesmen for Bronx and Westchester; good opportunity to connect permanently with one of America's largest building specialists; commission; car necessary. Apply after 10 A. M. Harris Brothers Co., 203 East Fordham Road, Bronx, New York.

SALESMEN—DISTRIBUTERS.
Unusual opportunity; national organization; permanent position. State manager's position to man qualifying; new electrical necessity to merchants; nationally advertised; big overwriting all sales. A. E. Lang, Lackawanna 1400.

SALESMAN on round wire and flat cold rolled strip steel, high and low carbon, acquainted with the trade in the metropolitan district; salary and commission. Address, stating age, experience, &c., S 634 Times Downtown.

SALESMEN, candy salesmen, experienced, with good following Jersey, Long Island, Westchester County, New York; sell $1.50 and 70c packages, and 5c bars; drawing account against commission. S 647 Times Downtown.

SALESMAN—Splendid opportunity to substantially increase your income selling newly patented hand soap on commission basis; must have car. Call Saturday A. M. or next week. 249 Lorain St., Brooklyn, N. Y.

SALESMAN WANTED
To sell cemetery lots in good city; can earn good money; for right man salary and commission. Apply by letter, Z 2225 Times Annex.

SALESMEN, shoe, wanted for highest grade ladies retail establishment; one accustomed to 5th Av. trade; drawing account and commission; state full particulars. R 9 Times.

SALESMEN, to sell doughnut flour to bakeries, coffee shops, &c.; drawing account against commission; state experience and full particulars. S 640 Times Downtown.

SALESMEN—Sell electric signs; good opportunity for right men; commission basis. Call mornings, Ideal Sign Co., 149 7th St., Brooklyn.

SALESMEN—New business solicitors for financial reporting agency in Wall St. district; liberal commission. B. M., 653 Times Downtown.

SALESMAN, with good following, for fine leather goods; state particulars; commission or salary; accounting qualification. D 177 Times.

Wanted to Purchase.

HIGHEST PRICES PAID
for OLD GOLD, SILVER, ivory, jewelry and antiques; contents of houses or apartments. Write or phone. Buyer will call.
GOTHAM CURIOSITY SHOP,
640 Madison Av., at 59th. Volunteer 7533.

WE GUARANTEE to pay highest cash prices for your furniture, rugs, bric-a-brac, bronzes, silver, pianos, books, &c.
DANIELS, 56 EAST 13TH ST.
Algonquin 7091 evenings. Mott Haven 7319.

POSITIVELY BEST PRICES PAID.
Furniture, bric-a-brac, silver, bronzes, Oriental rugs, pianos, antiques, &c. Gilbert, 84 UNIVERSITY PLACE. Stuyvesant 8730; evenings, Kellogg 7758.

HIGHEST PRICES FOR DIAMONDS, PLATINUM, GOLD, GOLD TEETH, SILVER, ANTIQUES, PROVIDENT TICKETS. NATIONAL DIAMOND APPRAISING, 562 5th Av., cor. 46th. (Est. 1912.) Bry. 5764.

ANTIQUES—HIGHEST CASH FOR DIAMONDS, GOLD, SILVER, ESTATES. Provident Tickets, Bric-a-Brac, Bronzes. CALIFORNIA TRADING CO., 117 EAST 59TH ST. Phone Volunteer 3834.

DON'T FAIL TO GET OUR OFFER. FLATTAU'S, 43 West 64th. Algonquin 2033—Always pays highest prices for furniture, antiques, paintings, rugs, bronzes, silver, pianos.

ALLEN PAYS HIGHEST CASH
Prices for Furniture, Rugs, Antiques, Bronzes, Silver Paintings, Bric-a-Brac, &c. ALLEN, 46 East 13th St. Algonquin 5740.

HIGHEST cash for your furniture, rugs, pianos, china, silver, paintings, books, antiques. Paulson, 200 East 47th. Vanderbilt 3226.

BOUGHT for highest cash contents residences, hotels, art works, bric-a-brac, &c. Jones, 161 East 125th. Harlem 2787.

AUTOMOBILE EXCHANGE

Rate 75 cents an agate line daily; 85 cents Sunday.

[illegible]

LA SALLE 1930 town sedan.
LA SALLE 1930 sedan.
LA SALLE 1930 coupe.
PACKARD 1930 sedan.
PACKARD 1930 convt. coupe.
PACKARDS 1929 all models.
PACKARD 1929 "645" convt. sedan.
PIERCE-ARROW 1929 "143" sedan lim.
REILLY & SCOTT, INC.
136 West 52d. Circle 7625.
Open evenings.

CADILLAC FINAL WEEK
CLEARANCE SALE.
We need space occupied by these.
CADILLAC "341" Town Sedan; very fine.
CADILLAC "341" Fleetwood Imperial.
CADILLAC "341" Imperial, low price.
CADILLAC 1927 5-7-Pass. Sedan.
LA SALLE "340" 5-Pass. Sedan.
PIERCE Late Model Imperial, like new.
PACKARD 1927 Phaeton.
Buicks, Studebakers, &c., good condition; thousands of unused miles, $100 to $350.
UPPERCU CADILLAC CORP.,
BRONX BRANCH,
2,400 Ryer Av. (187th St.-Concourse).
Raymond 4830. Open Evenings.

CADILLAC.
LINCOLN.
PACKARD.
ALSO OTHER MAKES.
SCHOONMAKER & CHOATE, INC.,
BROADWAY AT 57TH.

CADILLAC 1929 de luxe conv. coupe..$2,250
CADILLAC 1928 de luxe sport phaet... 1,600
CADILLAC 1928 de luxe town sedan... 1,550
CADILLAC 1928 convertible coupe ... 1,525
FINANCE CO., 240 WEST 53D ST.

CADILLAC 1929 Fleetwood sedan, de luxe.
CADILLAC 1928 Imp. sedan, low mileage.
PACKARD 1929 5 and 7 pass. sedans.
PIERCE-ARROW 1930 sedan, de luxe, special.
GEO. SCOTT, 134 West 52d. Circle 1920.

CADILLAC, 1926, 7-passenger sedan, good condition throughout, $375. Wadsworth 8657.

CADILLAC 1929 coupe, $1,750; many others, terms, trades. Jandorf, 19 West 62d.

CHRYSLER Imperial, 1929, 5-Pass. Sedan, practically a new car; only $1,500; also Chrysler 1928 Sedan Limousine, $1,100. Chrysler Distributors, 1,745 Broadway at 56th.

CHRYSLER, 1928, "72" de luxe equipped town sedan, perfect condition throughout, $695; terms, trades arranged. Dealer Sedgwick 8249.

CHRYSLER, 75 light blue 1929 roadster; stunning? $890, no less. See by appointment. Harlem 2911 or Fordham 5110.

CORD SEDAN.
Practically new; must sacrifice, leaving for Europe; will give any demonstration. Call Circle 1920. Ask for George Scott.

DU PONT convertible coupe with rumble seat; custom-built current model; fully equipped; new car guarantee. Du Pont Motors, 502 Park Av. Volunteer 0917.

FORDS—PROMPT
deliveries. Our liberal terms and generous trading proposition will interest you.
THEODORE LUCE, INC.,
Authorized Ford and Lincoln dealers,
533 West 57th St., bet. 10th and 11th Avs.
Phone Columbus 7731 for demonstration.

FORD, town car, de luxe equipment, like new, mileage 1,500. Circle 7704.

FORDS—New car display, all makes traded; drive car in. 651 West 125th St.

HISPANO SUIZA convertible sport sedan; chassis recently reconditioned and mechanically guaranteed; new body most attractive design. Du Pont Motors, 502 Park Av. Volunteer 0917.

HUDSON, 1930, club sedan, $975; cost $2,100; de luxe equipped, perfect condition; demonstration, terms, trades. Dealer, Raymond 4358.

HUPMOBILE 1928 8-cylinder Sedan; excellent condition throughout; original owner selling very cheap. Sig. Wollner, 1,407 Flatbush Av., Brooklyn. Tel. Ingersoll 0606.

HUPMOBILES, new, 1929 and 1930, $1,000 and up; also used cars, various makes, reasonable. Colonial Discount Co., 262 Fulton St., Brooklyn.

HUPMOBILE 1930 8-cylinder custom sedan demonstrators; also 6-cylinder; substantial saving. Hupmobile, 681 Bedford Av. Williamsburg 0200.

HUPMOBILE straight 8, late model, perfect condition throughout; sacrifice $375. Kellogg 1895.

ISOTTA-FRASCHINI straight "8," Delauney-Belleville station wagon; both perfect. Bernasconi, 160 Boston Post Road, Larchmont. Larchmont 2154.

JORDAN, 1930 demonstrators de luxe, sedan and sport phaeton at substantial discount. Reynolds & Thuman, 90 Westchester Av., White Plains. White Plains 8027.

LaSALLE 29 sedan, 5-passenger, $1,475. Others; terms. Gur, 1,872 Broadway (62d).

LINCOLN 1928 Willoughby sedan limousine, 7-pass., run only 9,000 miles; perfect condition throughout; $1,800; also Lincoln 1927 town car, excellent, only $700. Chrysler Distributor, 1,745 Broadway at 56th St.

LINCOLN 1929 sport phaeton; dark green, black wire wheels; spares carried on side; reconditioned and guaranteed. Theodore Luce, Inc., 525 West 57th St., Columbus 7731. Night, Columbus 1395.

LINCOLN 1928 2-window Judkins Berline; maroon, wood wheels, low mileage, reconditioned, guaranteed. Theodore Luce, Inc., 525 West 57th, Columbus 7731. Night, Columbus 1395.

LINCOLN 28 sedan, 7-passenger, $1,575. Others; terms. Gur, 1,872 Broadway (62d).

[illegible]

ROLLS-ROYCE, Pickwick model, sedan-limousine. Garage, 153 West 54th St.

ROLLS-ROYCE roadster, left-hand drive. Wickersham 4458 or Vanderbilt 9939.

STUDEBAKER, the safest place to buy used cars, all makes, all models, easy terms. Broadway at 70th St.

STUDEBAKER, 1929 model, beautifully equipped, perfect condition; good buy. Call Susquehanna 3649.

STUTZ 5-passenger Weymann Chantilly sport sedan, 6 wire wheels; newly reconditioned; $1,700 cash; private party. Circle 4097.

STUTZ 8 sedan for sale, cash; owner sailing Europe unexpectedly; great sacrifice. Telephone Cathedral 0593.

STUTZ AND BLACKHAWKS.
Thoroughly reconditioned and guaranteed.
STUTZ N. Y. CO., INC., 1,880 B'WAY (62d).

VIKING
A GENERAL MOTORS EIGHT
Current model convertible de luxe sport coupe, painted a beautiful two-tone brown, equipped with trunk and other extras, including spare wire wheels in front fenders, with covers to match top; cost new $1,950; liberal reduction. Your car taken in trade.
GENERAL MOTORS FINANCE PLAN
OLDS MOTOR WORKS
Factory branch: 225 West 58th St.
Phones Circle 8871-8872.
Open evenings and Sundays till 10 P. M.

WILLS STE. CLAIRE sport roadster, low mileage, good condition; $650. Caswell Motor Co., Ford Dealers, 651 West 125th.

WILLYS-KNIGHT 66B coupe, with rumble seat; run 900 miles by company official; like new in every way; $650 down, balance small payments. Willys-Overland, Inc., Broadway at 50th.

BURROUGHS COMPANY executive, going abroad, will sacrifice for $2,700 cash practically new Pierce-Arrow 7-passenger sedan, run only 2,700 miles; cost $4,800 new. Phone evenings, Plaza 1678.

IMPORTED MOTOR CARS, ALL MAKES. 37 West 65th. Endicott 3360.

FOREIGN motor cars; all makes. Foreign Motors, 47 West 64th. Endicott 3985.

Automobiles for Rent.

BUICKS, Chryslers, Fords, Marmons; drive yourself; as low as 10 cents per mile. Square, 70th and Broadway. Trafalgar 1188.

CADILLAC, 314, coach, beautiful, original condition; owner driven; sacrifice. Kesson. Monument 8956.

LINCOLN AUTOMOBILES
by the month, week or day. Lincoln-Ford Rental, Inc., 533 West 57th. Columbus 0295.

NASH sedan, 1930, 7-passenger, for rent to private family; chauffeur furnished. Phone Audubon 2682. Mr. Hernandez.

PACKARD limousine, monthly hire; owner drives; will go anywhere; experienced, reliable. Murphy, 55 West 93d. Phone Riverside 9916.

PACKARDS AND CADILLACS.
Uniformed chauffeurs; day, week, month. Slack, Inc. Volunteer 3389.

PACKARD, late model, by the month; owner drives. Preston, 127 West 53d St. Phone Circle 5758.

PACKARD cars, hourly, daily, monthly; courteous uniformed chauffeurs; reasonable. Sacramento 8349.

PACKARD new sedan-limousine, exclusive service; monthly; reasonable; courteous chauffeur. Butterfield 5323.

PACKARD limousine, 7-passenger; owner drives; by month, reasonable. Fitzgerald, Endicott 3900.

PACKARD limousines; careful, courteous chauffeurs; rates low; daily, weekly, monthly. Clarkson 7304.

PACKARD limousine, late straight "8," day, week, month; owner drives. Bingham 6020, Apt. H4.

PACKARD Imperial, $75 week; owner, uniformed chauffeur. Phone Montclair 3007J.

PACKARD limousine, new "8"; day, week or month; owner drives. Circle 4156.

PIERCE-ARROW Imperial, owner driving; go anywhere; highly recommended. Miller, Circle 4188.

Automobiles Wanted.

BUICK, Nash, Ford, Chevrolet, Chrysler sedan, coach or roadster wanted, 1928-1929; cash. Muller, 1,944 Atlantic Av., Brooklyn, near Ralph. Haddingway 8030-0290.

LINCOLN 1927 4-pass. sedan wanted, reasonable; cash; no dealers. Tel. Ravenswood 5520 or Circle 2131, Ext. 38.

AUTOMOBILES Wanted—Highest prices; cash; quick action. 228 West 56th. Col. 0672.

AUTOMOBILES Wanted—Highest prices. Cash. 255 West 67th. Susquehanna 7232.

CARS wanted—Highest prices; cash waiting. Roth, 1,700 Broadway. Circle 3295.

AUTOMOBILES—1,000 WANTED FOR EXPORT. WADSWORTH 9613 (Dealer).

Loans on Automobiles.

AUTOMOBILE ADVANCES.
Car remains in your possession.
12 months to pay.
MOTOR PLAN COMPANY,
250 West 57th, 4th floor, Room 405. Col. 8136.

AUTOMOBILE ADVANCES.
GENERAL AUTO CREDIT CORPORATION,
250 West 57th, Room 723. Columbus 1880.

AUTOMOBILE loans; oldest, largest company; lowest rates. Equity, 1,776 Broadway. Circle 8440.

FOR SALE

Rate 75 cents an agate line daily; 85 cents Sunday.

FOR SALE—Cottonseed hulls; especially adapted for miniature golf courses. F. W. Brode Corp., Memphis, Tenn.

LINOLEUM and carpet, new, dealer's sacrifice, 900 yards. Bowling Green 5376.

Cats, Dogs and Birds.

POLICE dog, male, 3 years; unusual Belgian type; intelligently trained; ideal children's pal; gentle disposition; $250. Circle 4097.

House Furnishings.

FURNITURE, unusual bargain; discontinuing furnished apartment business; gateleg table $8, chest of drawers and mirror $5, &c. Brent, 36 East 64th.

Musical Instruments—Dealers.

STEINWAY grand, good condition, excellent tone, $600 cash; Weber grand, $190; Chickering upright, $35; new 66-note small upright, $135; good selection uprights, $25.
CHRISTMAN,
Near St. Anns Av. 601 East 137th St.

4 STEINWAY grands, $325 each; Mason & Hamlin, Chickering, Weber grands, $275 each; uprights, $55 up; in storage. 421 West 28th St. Chickering 1924.

SOHMER mahogany upright piano; fine condition, $90. Wise, 428 Columbus Av. (81st).

STEINWAY grand piano, good tone and condition; $350. Powers, 17 West 125th.

Office Furniture and Store Fixtures.

$25,000 STOCK of desks, chairs, filing cabinets, safes, telephone booths, typewriters, adding machines, mimeographs; absolute sacrifice. Chelsea Bank Building, 266 West 34th. Lackawanna 3251.

Office Furniture and Store Fixtures.

BIG BARGAINS—NEW AND USED
roll, flat, typewriter and bookkeepers' desks, chairs, Kardexes and filing cabinets, safes, directors' tables and chairs.
Walnut matched office suites.
Leather upholstered chairs and settees.
ADDING AND ADDRESSING MACHINES.
Typewriter, check protectors and time clocks bought, sold and exchanged.
NATHAN'S, 548 Broadway,
near Prince St. Tel. Canal 2927.

EXCHANGED OFFICE FURNITURE,
also new furniture or discontinued styles at great savings; everything for the office.
WILLIAM F. WHOLEY CO., INC.,
Globe-Wernicke Distributors,
138 Grand St., east of Broadway,
Canal 1941.

FIRE SALE.

of Office Furniture, Wood or Steel.
DRIVER DESK CO., 6 East 32d St.

WALNUT and mahogany office furniture, typewriters, mimeographs, steel safes; real bargains. Dallek Bros., Inc., 442 Broadway. Canal 7351.

SELLING out safes, files, cabinets. Formerly stock of N. Y. Safe Co. 44 West 29th St. Bogardus [illegible]

SHAW-WALKER SAFES, FILES, DESKS. Store, 145 Grand St. Canal 2796.

Wearing Apparel—Dealers.

FOX SCARFS, GENUINE, $15; used for display; dresses, all sizes, $10; coats, $15; fur coats, $45; deposits accepted. Open to 9. FRANCES REID, 57 WEST 49TH ST.

DRESSES, sacrifice, variety new silks, less than manufacturer's cost. R. J. Wilson, Inc., 240 West 37th, 8th floor.

REPORTS DILL BILL AIMED AT RADIO POOL

Senate Committee Approves Suspending Patent Rights of "Illegal Trusts."

FORFEITURE PLAN CHANGED

Amended Measure Enables Parties Sued for Infringements to Make Counter-Charge of "Monopoly."

Special to The New York Times.

WASHINGTON, May 29.—The Senate Patents Committee ordered a favorable report today on the bill to suspend the right of a patentee to enforce actions at law for infringement of patents in case it can be shown by the person against whom a suit for infringement is begun that the patentee is violating the Clayton anti-trust act. The right of the patentee to enforce such actions would be suspended as long as the violation of the anti-trust act was continued.

The bill strikes at all commercial combinations pooling patents, and particularly at the Radio Corporation of America and its affiliated companies. The patent pooling agreement between these companies has been attacked by independent radio concerns in testimony before Senate committees.

Senator Dill, Democrat of Washington, author of the bill, said that its scope would be much broader than its application to the Radio Corporation.

Bill to Go Over This Session.

No attempt will be made, he said, to press the measure at this session. His first bill provided for forfeiture of patent rights in case of violation of the Clayton act, but this was regarded as too stringent, he said, and the measure reported by the committee was substituted.

Under the new bill, he explained, a person or corporation against whom a suit for infringement of patents is brought may bring counter-action to show that the patentee is violating the anti-trust law, and if he succeeds in proving this, the patentee loses his remedy at law for such infringement.

Five of the seven members of the committee voted to report the bill. They were Senators Waterman, Norris and Hebert, Republicans; and Dill and Broussard, Democrats. Senator Goldsborough, Republican, refrained from voting, and Senator Smith, Democrat, was absent.

The Radio Corporation has opposed the Dill bill, advancing the argument that it would result in a "breakdown" of the radio industry and was therefore destructive legislation.

In the committee report submitted by Senator Dill this assertion is denied. The report states that the formation of powerful combinations of patents is injurious to an industry.

Declares Invention Discouraged.

The seventeen years in which an inventor has exclusive right to the exploitation of his invention under a patent, the report says, was intended to be an encouragement to inventors. Under the system whereby patents in an industry are brought together in powerful combinations, the report declared, the inventor finds himself at the mercy of large corporations and invention is discouraged.

"One of the results of this revolution in our industrial system," the report says, "has been a multiplicity of patents covering trivial inventions, all with the purpose of blanketing an art and making competition difficult if not impossible.

"Worse than this has been the effort to combine groups of patents, both important and trivial, to a point at which the very multiplicity of patents has made competition impossible. The very threat of patent infringement suits has often been sufficient to prevent entry of new capital in an industry, or even to keep out inventions which might contribute greatly to the progress of an art."

RADIO BOARD CANCELS AN OREGON LICENSE

Acts on Complaints of Duncan's Programs Over Portland Station by Civic Bodies.

Special to The New York Times.

WASHINGTON, May 29.—The Radio Commission refused today to renew the license of station KVEP, at Portland, Ore., on complaints of members of Congress and others that the station had permitted the use of "indecent, obscene, profane and objectionable language" over its transmitter on a regular nightly schedule.

This is the first time the commission has disbarred a station for such a reason. The Portland station's license expires tomorrow night.

The station was cited by the commission after charges had been made against it by civic organizations in Portland. The hearing was held this week.

Testimony was given that Robert G. Duncan, who called himself the "Oregon wildcat," had been using the station from 8 to 10 o'clock six nights each week and had attacked many citizens of Portland and chain stores. The commission, declaring that the evidence was uncontradicted, said that "Duncan had persistently used language of the vilest and most reprehensible character in his two-hour programs."

William D. Schaeffer, owner of the station, asserted that he had sold time to Duncan and that he had no authority under the law to prohibit his programs.

Pending determination of a complaint of frequency deviation, the commission extended today for one month the license of station WOV, operated by the International Broadcasting Corporation of New York City. The transmitter of the station is at Secaucus, N. J.

The application of T. Leo Lonergon of New London, Conn., for authority to build a new broadcasting station was denied.

The Department of Public Safety of Rochester obtained authority to install a police radio service and to use the 3,300-kilocycle short-wave channel with 50 watts power.

Reports of weather conditions in the cotton and grain States will be found on Page 32.

THE WEATHER.

WASHINGTON, D. C., May 29.—The disturbance that was central south of Rhode Island Wednesday night is now centred south of Newfoundland and moving northeastward and the minor disturbance that was over Oklahoma and Southern Kansas has moved eastward to the Carolinas and Georgia. The far western disturbance has moved slightly eatward with increased intensity and pressure is low and falling over the Hudson Strait region.

High pressure still prevails from the Upper Mackenzie Valley and Western Hudson Bay southward to Kansas and Missouri. The slight disturbance now over the south Atlantic will likely move northeastward and cause occasional rains Friday in the Atlantic States east of the Mississippi River during Friday and Saturday.

The temperature will be lower in the Carolinas and Georgia and the weather will continue cool elsewhere in the Washington forecast district Friday, but the temperature will rise slowly Saturday in the middle and northern sections east of the Mississippi.

COUNTRY-WIDE WEATHER CONDITIONS.

In the following record of observations at United States Weather Bureau stations yesterday the temperatures given are the highest during the twelve hours from 8 A. M. to 8 P. M. and the lowest during the preceding twelve hours, from 8 P. M. to 8 A. M.; the barometer reading and condition of weather are those recorded at 8 P. M. and the rainfall is for the twenty-four hours ended at 8 P. M.

Station.	Temperature High.	Low.	Barometer.	Rain-fall.	Weather.
Abilene	86	64	29.64	..	Cloudy
Albany	58	48	29.84	.06	Cloudy
Atlanta	80	68	29.78	..	Cloudy
Atlantic City	66	46	29.88	..	Cloudy
Baltimore	68	50	29.88	..	Cloudy
Bismarck	64	36	30.26	..	Clear
Boston	58	48	29.84	.44	Rain
Buffalo	48	40	29.92	.10	Cloudy
Charleston	86	72	29.80	..	Cloudy
Chicago	56	46	30.06	.01	Clear
Cincinnati	66	50	29.96	..	Clear
Cleveland	52	46	30.00	.04	Clear
Denver	70	54	29.88	..	Cloudy
Detroit	56	46	30.02	..	Cloudy
Galveston	82	72	29.80	..	Pt. Cl'dy
Helena	72	52	29.58	..	Cloudy
Indianapolis	64	42	29.98	..	Clear
Jacksonville	86	72	29.84	.34	Rain
Kansas City	66	52	30.08	..	Clear
Los Angeles	66	56	29.88	..	Clear
Miami	84	76	29.88	1.60	Rain
Milwaukee	54	42	30.12	.06	Cloudy
Min.-St. Paul	56	42	30.20	..	Clear
Montreal	56	46	29.76	.02	Cloudy
New Orleans	82	74	29.76	..	Clear
New York	62	47	29.85	..	Pt. Cl'dy
Norfolk	70	56	29.90	..	Rain
Oklahoma City	76	64	29.94	.10	Clear
Omaha	66	48	30.14	..	Clear
Philadelphia	66	50	29.90	..	Clear
Phoenix	96	66	29.62	..	Clear
Pittsburgh	58	46	29.98	..	Pt. Cl'dy
Portland, Me.	58	48	29.82	.02	Pt. Cl'dy
Portland, Ore.	66	50	29.84	..	Pt. Cl'dy
Raleigh	76	62	29.84	.52	Rain
Salt Lake City	..	64	....	..	.....
San Antonio	84	60	29.80	..	Cloudy
San Diego	68	58	29.90	..	Pt. Cl'dy
San Francisco	62	52	29.92	..	Pt. Cl'dy
Savannah	88	68	29.80	..	Cloudy
Seattle	64	52	29.86	..	Clear
St. Louis	68	48	29.98	..	Clear
Tampa	84	72	29.84	.06	Rain
Washington	66	48	29.88	..	Cloudy
Winnipeg	66	32	30.28	..	Clear

NORTH NEW ENGLAND—Cloudy and continued cold, with possibility of rain on the coast Friday; Saturday generally fair.

SOUTH NEW ENGLAND—Cloudy and continued cool, with some probability of rain Friday; Saturday fair, with slowly rising temperature.

EASTERN NEW YORK—Mostly cloudy and continued cool, with some probability of rain in extreme south portion Friday; Saturday generally fair weather, with slowly rising temperature.

EASTERN PENNSYLVANIA—Cloudy and continued cool, with some probability of rain in southeast portion Friday; Saturday generally fair, with slowly rising temperature.

WESTERN NEW YORK, WESTERN PENNSYLVANIA AND OHIO—Generally fair and continued cool Friday; Saturday fair, with slowly rising temperature.

NEW JERSEY AND DELAWARE—Cloudy and continued cool, probably rain Friday; Saturday fair, with slowly rising temperature.

MARYLAND—Cloudy and continued cool, with probability of rain in east and central portion Friday; Saturday fair, with slowly rising temperature.

DISTRICT OF COLUMBIA—Cloudy and continued cool, with probability of occasional rain Friday; Saturday fair, with slowly rising temperature.

NEW YORK CITY WEATHER RECORDS.

Official Temperatures.

3 AM	47	12 M.	57	6 PM	59
6 AM	48	1 PM	59	7 PM	59
8 AM	50	2 PM	59	8 PM	58
9 AM	53	3 PM	61	9 PM	57
10 AM	56	4 PM	59		
11 AM	57	5 PM	59		

Average temperature yesterday, 54.
Average same date last year, 76.
Average same date for 46 years, 64.
High yesterday, 62 at 4:45 P. M.; low, 47 at 3 A. M.

Barometer—8 A. M., 29.82; 8 P. M., 29.86.
Humidity—8 A. M., 80; 8 P. M., 56.
Wind—8 A. M., north, velocity 12 miles; 8 P. M., northwest, velocity 12 miles.
Weather—8 A. M., cloudy; 8 P. M., partly cloudy.

European Weather.

Special Cables to THE NEW YORK TIMES.

LONDON—Bright yesterday, maximum temperature 71; today's prediction, fair.

PARIS—Fine yesterday, maximum temperature 53; today's prediction, showers.

ROME—Fine yesterday, maximum temperature 81; today's prediction, fine.

Forecast of Flying Weather.

Special to The New York Times.

WASHINGTON, May 29.—The Weather Bureau tonight issued the following flying weather forecast for May 30:

WASHINGTON TO LONG ISLAND—Cloudy sky and probability of occasional rain Friday, with gentle to moderate winds; mostly northeast and north up to 1,000 feet, moderate, mostly west at 5,000 feet.

WASHINGTON TO NORFOLK—Cloudy sky and occasional rain Friday, with moderate shifting winds, becoming northerly up to 1,000 feet, moderate mostly west at 5,000 feet.

NORFOLK TO ATLANTA—Cloudy sky and probability of occasional showers, especially near Norfolk Friday, with moderate shifting winds, becoming northerly up to 1,000 feet, moderate to fresh southwest or west at 5,000 feet.

WASHINGTON TO DAYTON—Partly cloudy sky, except cloudy and threatening and some probability of rain near Washington Friday with moderate winds mostly north up to 1,000 feet, moderate west or northwest up to 5,000 feet.

UNIONTOWN TO DETROIT—Partly cloudy sky Friday with moderate northerly winds up to 1,000 feet, fresh northwest or north at 5,000 feet.

DETROIT TO RANTOUL, RANTOUL TO UNIONTOWN—Clear or partly cloudy sky Friday with moderate northerly winds up to 1,000 feet, moderate possibly fresh northerly at 5,000 feet.

ZONE 1 (NORTH ATLANTIC STATES)—Mostly cloudy sky and risk of occasional rain from coast of Maine to extreme Southern New York Friday with gentle to moderate winds mostly north at surface, moderate west aloft.

ZONE 2—Middle Atlantic States—Cloudy sky and probability of occasional rain over east and central portions Friday with moderate winds mostly northeast and north at surface, gentle to moderate shifting winds aloft.

ZONE 3—South Atlantic States—Cloudy sky, showers and some probability of local thunderstorms Friday with moderate south and southwest winds, except moderate northerly in interior north of Florida at surface, moderate possibly fresh southwest aloft.

ZONE 5—Ohio Valley and Tennessee—Partly cloudy sky Friday with gentle to moderate northerly winds at surface, fresh northerly aloft.

Wills for Probate.

Manhattan.

ABRAHAM, ISIDOR (April 6). Estate, more than $20,000. To Harry Abraham, son and executor, two-thirds residue; Bertha Mayer, daughter and executrix, one-third; son and two grandchildren, $5,000 each.

BUNKER, CAROLINE (May 6). Estate, more than $20,000. To Girls' Friendly Society of the Diocese of New York, $1,000; Dorothy Mitchell, niece, Rye, personal effects and life estate in one-fourth residue; Elizabeth C. Downing, niece, Stockbridge, Mass., personal effects and life estate in three-fourths; seven others to get varying bequests. Executors, City Bank, Farmers Trust Company and William Bunker, Ridgefield, Conn.

COHEN, REBECCA (April 9). Estate, $6,500. To Charles Cohen, husband, 235 West Seventy-sixth Street.

ELIAS, JOHANNA (April 10). Estate, about $10,000. To Carrie Sanders, sister and executrix, 324 West 103d Street, residue; Temple Beth-El, 1 East Sixty-fifth Street, $500.

FISHER, EDWARD P. (May 17). Estate, more than $10,000. To Josephine Fisher, widow and executrix, 23 West Seventy-third Street.

KEANE, CHRISTINE (June 10, 1911). Estate, $300. To Henry J. Keane, husband and executor, 231A Fifteenth Street, Brooklyn.

PARTRIDGE, WILLIAM O. (May 22). Estate, less than $10,000. To Margaret R. Partridge, widow and executrix, 14 East Sixtieth Street, [illegible]; George S. Partridge, son, [illegible].

PAYNE, LILLIAN C. (May 24). Estate, $37,000. To George H. Payne, son, 333 East Eighteenth Street, furniture, personal effects and residue; [illegible] others get small sums. Central Bank, Hanover Bank and Trust Company, executors.

RICHARDS, GEORGE (May 24). Estate, more than $10,000. To Harriet M. Richards, widow and executrix, 800 Park Avenue, [illegible] residue; [illegible] get varying bequests. Archibald M. Richards, 103 East Eighty-fifth Street, and Guy R. Richards, Bronxville, N. Y., executors.

WIEBRUCH, CHARLES F. (May 11). Estate, $30,000. To Sophia Lehmann, housekeeper, [illegible] Street, $10,000; Marie Ritzel, secretary, 106 Lafayette Street, $5,000; Legal Aid Society and Lenox Hill Hospital, residue, equally; seven relatives get small bequests, totalling $12,000. Title Guaranty and Trust Company, executor.

Letters of Administration.

Granted by Surrogate Foley on these estates:

BRADDICK, JOHN (May 22). Estate, $2,200. To John L. Braddick, son, 348 West Forty-ninth Street, [illegible].

GOLDSTEIN, LOUIS (May 15). Estate, $10,000. To Ida Goldstein, widow, [illegible] Street, [illegible].

HENDERSON, JAMES (Dec. 9, 1926). Estate, $1,500. To Patrick Henderson, [illegible] West [illegible] Street, [illegible] children.

KEIM, CHRISTOPHER (Jan. 31). Estate, $65,000. To [illegible] Keim, [illegible], Washington, [illegible] brothers.

PAUL, ELIZA (Aug. 16). Estate, $950. To John A. Paul, son, 245 East Fifty-third Street, [illegible].

WILINSKY, BELLA (Jan. 1). Estate, $1,000. To [illegible], 1,175 Grand Concourse. [illegible] children.

Kings.

BUTLER, MABEL E. (May 3). Estate, about $15,000. To [illegible] 949 [illegible]; Butler, [illegible], executors. [illegible] 148-11 [illegible] Avenue, Jamaica.

BYRNE, FRANK J. (April 20). Estate, value [illegible]. To [illegible], widow, 4 Lakeland Place.

CAHILL, VICTOR A. (May 14). Estate, $7,000. To Harriet M. Cahill, widow, 2,603 Bedford Avenue.

HORTON, EDWIN (April 25). Estate, not stated. To [illegible] Hospital, [illegible]; Adelaide [illegible] $10,000; [illegible] Pa., $10,000; [illegible] White [illegible]; Long [illegible] $5,000; [illegible] Mo., [illegible] friend[illegible]. Executor, Fulton Trust Company.

LONGO, BUONAVENDURO (May 17). Estate, [illegible]. To seven [illegible], 26 Hope Street.

SANDER, GEORGE D. (May 24). Estate, more than $10,000. To Rev. George [illegible], personal effects; Rev. [illegible] personal effects; [illegible] Brooklyn [illegible] personal effects; [illegible] 1,108 Bushwick Avenue, personal effects; nieces, [illegible] small legacies; [illegible] residue.

Bronx.

CYBENER, MORRIS (May 25). Estate, about [illegible]. To [illegible] Cybener, [illegible]. Executor, Richard [illegible].

HIRNING, MARGARETE (May 6). Estate, not more than [illegible]. To [illegible] Hirning [illegible].

HALSEY, JOHN H. (May 22). Estate, $5,000 [illegible]. To [illegible] 71 Union [illegible]; Walter A. Halsey, [illegible] N. Y., [illegible]; [illegible] 15 East 184th Street. Executor: Walter A. Halsey, 15 East 184th Street.

MINCIELI, VITO (May 17). Estate, [illegible] personal. To [illegible] Fifty-[illegible] Street, Brooklyn, [illegible]; [illegible] grandson, [illegible] Brooklyn, [illegible]; Theresa [illegible], Bronx, [illegible] 240 East [illegible]. Executor: Joseph Mincieli.

WILLIAMS, SARAH (May 15). Estate, about [illegible]. To son, [illegible] Williams, [illegible] crest [illegible], Scarsdale, N. Y., executor.

Queens.

HEIDER, EMIL (May 15). Estate, [illegible] real and personal. To Caroline Heider of [illegible] Street, Ozone Park, widow and executrix.

PAYTON, IDA M. (April 17). Estate, [illegible] real and [illegible] personal. To friend, [illegible], Jamaica, [illegible]; husband, Charles Payton of 85-33 Avon Road, Jamaica. Executor, Title Guaranty [illegible] Co. of Jamaica, executor.

Westchester.

FRENCH, HAROLD W., White Plains (May 21). Estate, more than $10,000. To Margaret Gannett French, widow, executrix.

REED, LINSON S., Tarrytown (July 2). Estate, [illegible]. To Edgar W. Reed, son, Tarrytown, executor.

THORNE, MARY H., Bronxville (May 9). Estate, [illegible] personal. [illegible] Mrs. [illegible] James [illegible] residue [illegible] Grace [illegible] in trust [illegible] man, [illegible] of legacies [illegible] heirs. [illegible], executor.

GLORE, CHARLES, New Rochelle (April 12). [illegible] drew [illegible] Rochelle, [illegible] Glore, [illegible] after [illegible] M. Raynor, [illegible] $1,000; [illegible] Street, [illegible] 176th Street, [illegible] Oneida [illegible] C. Raynor [illegible] $2.50 each [illegible] F. Raynor, executor.

WILLIAMSON, MARIA STETSON THURSTON, Hartsdale (April 11). Estate, more than [illegible]. To [illegible] husband [illegible] the purpose [illegible] [illegible] as trust [illegible] Street [illegible] in memory [illegible] cousin, [illegible] Hanover, [illegible] liamson [illegible] to husband [illegible] son, [illegible] of husband [illegible] Cemetery [illegible] liamson, executor.

PARKER, JASON S., White Plains (May 2[illegible]). [illegible] Carolyn [illegible] wife; [illegible] Barteau [illegible] Plains [illegible] due in [illegible] and the [illegible] upon h[illegible].

New Jersey.

HUDSON COUNTY.

HOYNES, MARY, Hoboken (May 2). To Margaret [illegible], Hoboken, executrix.

MAPLES, EDMUND, Hoboken (May 8). To widow, Mary Maples, [illegible] Hudson [illegible], Hoboken, executrix.

THIELE, MARTHA A., Bayonne (May 18). To daughter[illegible] ninth Street, [illegible] Nora [illegible] Thiele, [illegible] 11 Forty-[illegible] due to [illegible] Street; [illegible] address [illegible] claimed [illegible] to be d[illegible] Hazel [illegible].

VAN KUREN, CHARLES A., Jersey City (April 21). To widow, Ella F. Van Kuren, 133 Hals[illegible] and son, [illegible].

Letters of Administration.

Granted by Surrogate Christian H. Ritter on these estates:

BEYER, HELEN [illegible]. To father, [illegible] Avenue, [illegible].

CRYSTAL, JOHN J., Jersey City [illegible]. To sister, [illegible] Avenue, [illegible].

FRIEDMAN, JOSEPH, Bayonne [illegible]. To father, William Friedman, [illegible] C, Bayonne.

IANNUZZI, PASQUALE, Jersey City (March 17, 1929). [illegible] 2 Howard [illegible].

LAFFAN, MICHAEL, [illegible] (Jan. 11). To [illegible] Street, Jersey City.

Essex County.

AGH, KALMAN, Newark (Oct. 25, 1929). To wife, Hermina Agh, executrix.

BRESLIN, ELIZABETH L., Newark (April 23). To [illegible].

EICHHORN, CONRAD, Newark (May 17). To friend, [illegible] ters, Emma [illegible] residue; [illegible] idue. [illegible] executor.

GALLOWAY, EMMA L., East Orange (May 12). To brother, William R. Larson, Morristown property; son, Edwin Francis Galloway Jr., executor, residue.

HANN, ARTHUR, Newark (May 17). To wife, [illegible] Hann, executrix.

HOFFMAN, MABLE RENDELL VAN GILDER, East Orange (May 17). To husband, Jack Hoffman, executor.

LYNCH, SARAH, Newark (Feb. 11). To daughter, [illegible], executrix.

McAULIFFE, JEREMIAH, East Orange (May 7). To wife, Gertrude McAuliffe, executrix.

UNRUH, CLARA, West Orange (May 14). To husband, Waldemar Unruh, executor.

[illegible] (May 12). To [illegible] Crane and Wil[illegible], residue, equally; [illegible] Home Missions and [illegible] Foreign Missions, [illegible] Theological Seminary, [illegible] Sunday School Mission, $500.

Estates Appraised.

Manhattan.

BAUMGARTEN, MOSES (April 24, 1929). Gross [illegible]; net, $160,332. To [illegible] each; Louisa [illegible] and life estate [illegible] $5,000 each. [illegible] in realty.

[illegible] (Oct. 28, 1929). Gross [illegible]. To three [illegible] in-law, equally. [illegible] in mortgages, [illegible].

[illegible] (Jan. 23, 1929). [illegible] $289,686. To [illegible] $5,839; James S. [illegible] Andrew Kerno[illegible] friends, $3,000 [illegible] cash, $114,998.

[illegible] (Oct. 11, 1929). Gross [illegible]. To Francis [illegible] in $35,000; St. [illegible] Cardinal Hayes [illegible] $1,000 each; [illegible] Hospitals, [illegible] ten others get [illegible] holding, $67,839 [illegible] accounts.

[illegible] (May 26, 1929). Gross [illegible]. To Selma F. [illegible] G. S. Wicks, [illegible] Rollnick, unrelated, [illegible] $39,517 in [illegible] accounts.

[illegible] (Feb. 24, 1929). [illegible] $33,371. To four [illegible] assets, $44,731 in [illegible].

[illegible] (Aug. 21, 1929). [illegible] $1,637,825. To [illegible] $21,327 and life [illegible] B. Heilner, [illegible] estate in [illegible] niece, $3,301 [illegible]; Society for [illegible] and Association [illegible] of Poor, $3,000 [illegible] of Blindness, [illegible] $1,000 each; [illegible] eleven others [illegible] assets, $1,647,421 [illegible].

[illegible] (March 27, 1929). [illegible] $168,348. To [illegible] widow, $166,848; [illegible] assets, $181,223 in [illegible].

[illegible] (Nov. 23, 1929). [illegible] $281,192. To [illegible] $70,757 each; nine [illegible] assets, $300,-[illegible]

[illegible] 1929). Gross [illegible]. To Made-[illegible] life estate in [illegible] son, life [illegible] others get small [illegible] $644 in securi-[illegible]

[illegible] (Dec. 29, 1928). [illegible] $200,794. To [illegible] $94; Frank J. [illegible] nephew and two [illegible] asset, $163,229 in [illegible].

[illegible] (Aug. 13, 1929). [illegible] $07,732. To two [illegible] equally. Assets, [illegible] notes and ac-[illegible]

[illegible] 1929). Gross [illegible] To Mercedes F. [illegible] life estate in [illegible] brothers and [illegible] $200. Assets, [illegible] interests $19,650; [illegible]

[illegible] 1929). Gross as-[illegible] to Frieda Ochs, [illegible] children, $5,000 [illegible] asset, $105,326 [illegible]

[illegible] 1926). Gross [illegible] To Anna M. P. [illegible] asset, $6,000 in [illegible]

[illegible] (Jan. 17, 1929). [illegible] $8,955. To two [illegible] and, life estate [illegible] unrelated, [illegible] $2,000 annuity, [illegible] and transfers.

[illegible] (Feb. 13, 1930). [illegible] $114,786. To [illegible] $51,885; two [illegible] Catholic Institute [illegible] Hospital, He-[illegible] temporary Shel-[illegible] Y. M. C. A., [illegible] in securities.

[illegible] (Dec. 31, 1929). [illegible] $786. To Rose [illegible] asset, $15,775 in [illegible]

[illegible] 1930). Gross as-[illegible] Catherine Rup-[illegible] children, $100 [illegible] securities.

[illegible] 1928). Gross [illegible] to Walter Rob-[illegible] Tinapp, sister, [illegible] nephew and [illegible] niece, $1,000. [illegible]

[illegible] 1928). Gross [illegible] To Emma [illegible] Jacob F. Loeb, [illegible] Hebrew Orphan [illegible] Child Study, [illegible] tutions, smaller [illegible] sister, and [illegible] life estate [illegible] daughter, life [illegible] Gans, son, [illegible] $80,000. [illegible] other relatives [illegible] $731,712 in [illegible]

[illegible] 24, 1929). [illegible] 742. To two [illegible]

[illegible] (April 3, 1929). [illegible] $23,841. To [illegible] $341; brother, [illegible] small sums. [illegible] partnerships or [illegible]

[illegible] 1929). Gross [illegible] To Margaret [illegible] $1,000; [illegible] three children [illegible] asset, $5,424 [illegible]

[illegible] 1929). Gross [illegible] To three [illegible] others get small [illegible] mortgages.

[illegible] 1930). Gross [illegible] to three chil-[illegible]

Kings.

[illegible] (Aug. 5, 1929). [illegible] $153,257. To [illegible] 15 Avenue J, [illegible] Executor, [illegible] Realty, less [illegible] bonds, $10,750; [illegible]

[illegible] 1929). Gross [illegible] children and [illegible] Lustbader. [illegible] mortgages, notes [illegible] in other [illegible]

[illegible] 1928). Gross [illegible] William B. [illegible] $43; estate of [illegible] Ada B. M. [illegible] Mesereau, ex-[illegible] $10,798; per-[illegible] notes and [illegible]

[illegible] 1929). Gross [illegible] To Catherine [illegible] $2,600; Ed-[illegible] of $6,158 and [illegible] M. Watson, [illegible] and life in-[illegible] McMurray, [illegible] and life in-[illegible] S. Stryker, [illegible] $15,914; [illegible] mortgages, notes [illegible]

[illegible] 1926). Gross [illegible] Maria Motta, [illegible] realty, $8,500; [illegible] $100.

[illegible] 1930). Gross [illegible] To Frank H. [illegible] Margaret Schmitz, [illegible] realty, $18,258; [illegible] $1,156; mort-[illegible] 359.

Queens.

[illegible] 1929). Gross [illegible] To Mary [illegible] holdings in [illegible]

Richmond.

[illegible] 1930). Gross [illegible] To Gustave [illegible] Stein, sister, [illegible] cash.

Bronx.

[illegible] 24, 1929). [illegible] 3. To Lor-[illegible] and life es-[illegible] small be-[illegible] $7,515.

[illegible] Gross as-[illegible] Mary Flynn, [illegible] $2,000 each.

[illegible] 1929). Gross [illegible] Richard P. [illegible] in realty.

[illegible] (March 4, [illegible] $14,766. [illegible] life estate in [illegible] sums. Chief [illegible]

Westchester.

[illegible] (Jan. 25, [illegible] $85,097. [illegible] niece, $500.

[illegible] 1930). Gross [illegible] To four [illegible] other children [illegible] $102,282 in [illegible]

BLISS, SYLVESTER S. (Nov. 1, 1929). Gross assets, $63,960; net, $37,237. To Jennie R. Bliss, widow. Chief asset, $54,882 in securities.

HESSELS, ERNEST S. (May 26, 1924). Gross assets, $137,708; net, $79,306. To Grace F. Hessels, widow, $3,398; two sons, $37,953 each. Chief asset, $69,110 in realty.

HOPPE CHARLES G. (April 25, 1928). Gross assets, $12,415; net, $10,557. To widow and two cousins, equally. Chief asset, $6,911 in realty.

LARKIN, MAY M. (July 10, 1928). Gross assets, $3,438; net, $2,514. To Clarence M. Larkin, brother. Chief asset, $3,163 in cash.

STORM, GEORGE (Feb. 14, 1930). Gross assets, $11,308; net, $10,732. To widow and two children, equally. Chief asset, $1,000 in realty.

The Teaching Staff.

The Board of Examiners reports that there have been placed, as of the dates indicated, upon the eligible list of names of persons licensed for service in the high schools, the names of the following applicants, who have been granted licenses as indicated:

Laboratory Assistant, Biology—April 17.

Breen, Paul T., 2,304 Sedgewick Av. Bx 84.05
Joy, Norman T., 3,227 Junction Blvd., Corona, L. I. 81.53
Rosenberg, David, 1,050 Newport St., Brooklyn 79.66
Hecht, Milton, 353 Martense Av. Bkyn. 75.2
Shulman, Wm., 200 Orchard St. 73.36
Cohen, Harry, 1,360 Grant Av. Bronx 70.2
Klein, Sidney J., 2,010 Powell Av. Bronx 68.4
Fuchs, Louise P., 19 Shepherd Av. Bkn 84.65
Schiller, Frances, 1,321 East 8th St., Brooklyn 81.51
Kravietz, Marie, 168 E. 66th St. 80.8
Kammin, Anne, 315 E. Mt. Eden Av. Bx 78.88
Ogulnick, Esther, 773 E. 155th St. Brx. 77.3
Chase, Ethel, 2,086 Bronx Pk E., Brx. 76.65
Aldinger, Lenore, 210 E. 68th St. 76.13
Lieberman, Sarah S., 1,287 Washington Av., Bronx 75.95
Cotler, Dorothy, 928 51st St. Bklyn. 68.91

Laboratory Assistant, Physics, Chemistry, April 17.

Weinstein, Sidney, 1,413 Av. R., Bklyn. 81.07
Wigler, Morris, 94 Rivington St. 79.31
White, Edmond B., 104-26 127th St., Richmond Hill 76.93
Stewart, Frank E. 1,462 East 28th St., Brooklyn 75.92
Backstrom, John M., 525 79th St., Brooklyn 72.86
Kerachsky, Isador, 926 Southern Boulevard, Bronx 70.78
Heitner, Joseph, 4,527 18th Av., Brooklyn 69.58
Levy, Irving, 2,712 Holland Av., Bronx 69.53
Pasternack, Jacob, 1,925 Bergen St., Brooklyn 67.93
Marcus, Anna, 2,249 Morris Av., Bronx 71.84
Widero, Nelly A., 830 72d St., Brooklyn 70.66

Library Assistant, March 20.

Eakins, Bess D., 363 Jefferson Av., Brooklyn 80.02
Schwenger, Gertrude Ann, 11 Yale St., Springfield, Mass. 67.02

Accounting and Business Practice, April 17.

Gordon, Abraham N., 548 Grand St. 59.69

Art Weaving, May 28.

Allen, Bertha H., 120 Meteor St., Forest Hills, L. I. 85.25
Havill, Frances M., 30 Schenck Av., Brooklyn 81.16
Flaum, Minnie, 50 East 96th St. 77.58
Flam, Ruth R., 875 West End Av. 75

English, April 17.

Sullivan, George W. Jr., 42-70 156th St., Flushing 71.65
Nostrand, Howard, 52 South 156th St., Flushing 70.96
Prenner, Manuel, 1,006 Gerard Av., Bronx 69.86
Haas, Alfred P., 424 East 157th St. 69.62
Gucker, Philip J., 681 East 4th St., Brooklyn 68.268
Grady, Francis P., 208A Albany Av., Brooklyn 68.223
Goldway, David, 1,661 St. John's Place, Brooklyn 67.318
Serwer, Zachary A., 5,504 11th Av., Brooklyn 67.11
Brennan, Francis J., 85 Strong St., Bronx 66.966
Wechsler, Louis, 1,031 Manor Av., Bronx 66.566
Dickson, George B., 98 Morningside Av. 66.046
Flinker, Harold, 1,642 President St., Brooklyn 64.89
Partnow, Herman, 1,245 St. John's Place, Brooklyn 64.69
Wessel, Arthur L., 239 East 19th St. 64.5
Hoagland, Robert J., 65 Fort Washington Av. 62.

Freehand Drawing, May 28.

Frees, Louis C. Jr., 400 East 236th St., Bronx 71.85
Coan, E. Stanley, 88-54 161st St., Jamaica 69.72
Cooney, Joseph H., 538 47th St., Brooklyn 64.51
Silverberg, Saul, 1,746 Andrews Av., Bronx 63.05
Gray, H. W., 2,323 Newkirk Av., Bklyn. 70.6
Allen, Beatrice, 18 Wood End Lane, Bronxville, N. Y. 67.02
DiDonato, A. D., 2,505 Lorillard Pl., Bx. 66.83
Crookall, D., 183 Columbia Hts., Bklyn. 65.71
Butler, A. C., 2,205 Foster Av., Bklyn. 65.65
Gessner, Frances M., 202 Egbert Av., West New Brighton, S. I. 64.48
Nolte, Evelyn K., 129-27 134th St., South Ozone Park, L. I. 63.52
Pike, Mildred L., 17 East 9th St. 63.38
Eckert, Frieda, 571 Essex St., Bklyn. 63.04
Pudlin, Mollie, 26 Grove St. 62.41

German—April 3.

Rechter, Morris, 1,255 Stratford Av., Bx. 70.06
Offerman, Henry C., 600 W. 122d St. 69.05

Health Education—May 28.

Marz, Geo. A., Jr., 3,330 Hull Av., Bx. 77.33
Krokow, Saul, 1,036 Lorimer St., Bkn. 76.56
Schuman, Paul, 448 Williams Av., Bkn. 74.92
Levenson, Michael, 2,006 Amst. Av. 74.83
Moskowitz, Harry, 958 E. Pkway., Bkn. 74.02
Borten, Alvin A., 199 Penn St., Bklyn. 73.57
Degnan, Walter, 1,721 Montgomery Pl., Westchester, N. Y. 73.51
Finn, John P., 16 Highland Av., Port Washington, L. I. 73.1
Beckenstein, Julius, 1,895 Univ. Av., Bx. 72.86
Rashkin, Julius, 1,265 Girard Av., Bx. 72.7
Wunderlich, Arthur N., 1,028 East 13th St., Brooklyn 72.21
Solomon, Jos. W., 294 Arlington Av., Bn. 71.84
Herschel, Jos. H., 3,155 Rochambeau Av., Bronx 71.2
Golbert, J. J., 1,411 Townsend Av., Bnx. 70.88
Gobes, Frank, 159-11 84th Dr., Jamaica. 70.52
Lapp, George, 88-23 173d St., Jamaica. 70.5
Ball, Mack, 607 Sackman St., Bklyn. 70.26
Goldberger, Bernhard, 40-36 67th St., Woodside 70.25
Schaefer, John J., 319 College Road, Fieldston, N. Y. City 70.18
Berman, Robert L., 3,755 77th St., Jackson Heights 69.73
Saunders, Wm. F. V., 58 Marble Hill Av., Bronx 69.17
Kramer, Laurence, 1,458 E. 58th St., Bklyn. 68.82
Robinson, Richard N., 269 Linden St., Bklyn. 67.4
Hanley, Robert E., 435 Ft. Washington Av. 67.16
Packer, Irving, 919 Castle Hill Av., Bx. 66.97
Gibney, Paul B., 37 W. 177th St. 66.5
Prestopino, Christopher, 1,621 Plymouth Av. 66.23
Cohen, Henry A., 305 E. 30th St. 65.93
Cohn, Morton M., 2,000 84th St., Bklyn. 65.65
Wunderlich, Murray, 750 Broadway, Far Rockaway 65.61
Adolph, M. Donald, 350 E. 4th St. 65.52
Bloom, Philip, 119 St. Nicholas Av., Bklyn. 65.32
Salz, Frank, 295 Pulaksi St., Bklyn. 64.38
Feuerstein, Jacob, 2,309 Holland Av., Bronx 64.18
Cohen, Irving, 1,772 Park Pl., Bklyn. 62.55
Fish, Paul S., 57 Prince Av., Freeport, N. Y. 62.41
White, James H., 214 E. 168th St. 61.77

Industrial Processes—Feb. 20.

Starfield, Martin J., 216 Arlington Av., Bklyn. 75.02

Gregg Stenography—May 28.

Olson, Emma C., 3,514 Fillmore Av., Bklyn. 74.04
Horton, Mildred M., 923 Broadway, Union City, N. J. 72.6
Comins, Ethel M., 116 Kirk Av., Syracuse, N. Y. 69.
Wick, Louise C., 50 Roxbury Rd., Rockville Centre, L. I. 68.19
Volpert, Fannie J., 176 Central Av., Leonia, N. J. 67.5
Reinhardt, Miriam J., 23 West 73d St. 63.75

Pitman Stenography—May 28.

Geller, Max, 100 E. 51st St., Bklyn. 65.53
Frankle, Jean S., 1,569 Ocean Av., Bklyn. 70.77
Lustig, Clara W., 1,174 West Farms Road, Bronx 70.68
Monahan, Mary E., 28 Monroe St., Bklyn. 70.48
Lawler, Clara M., 1,149 E. 38th St., Bklyn. 68.98
Bernstein, Roma B., 1,645 Grand Concourse, Bronx 67.49
Carlin, Bessie F., 3,547 64th St., Woodside 67.25
Rochman, Ray, 201 E. 58th St. 66.95
Halbwachs, Sophie F., 521 77th St., Bklyn. 64.39
Tullman, Esther, 342 E. 15th St. 63.41

Vocational Agriculture—May 28.

March, C. Laurin, Segreganset, Mass. 76.35

The Board of Examiners respectfully reports that there have been placed upon the eligible list of persons licensed for service in the Summer High Schools, the names of the following applicants, who have been granted license for service in 1930, as indicated:

Teacher of Mathematics.

Weissman, H., 650 Crown St., Bklyn. 100.
Schwartz, Wm. H., 1,105 Morrison Av., Bronx 95.

Teacher of I. Pitman Stenography.

Flatow, Carrie, 1,627 East 29th St., Bklyn. 100.

Laboratory Assistant—Biology.

Kling, Donald, 163 Chattertown Parkway, White Plains, N. Y. 76.8
Goldstein, Harry M., 1,493 President St., Bklyn. 70.73
Freilicher, Hyman, 1,825 East 8th St., Bklyn. 70.71
Tille, Samuel, 275 Broome St. 70.6

Laboratory Assistant—Physics and Chemistry.

Tyson, Loring E., 839 East 216th St., Bronx 76.8
Dunay, Maurice, 1,311 Grant Av., Bx. 76.8
Freund, G. L., 1,835 83d St., Bklyn. 72.78
Scherer, Max, 3,554 Rochambeau Av., Bronx 72.71
Bowden Jr., Douglas W., 2,351 Grand Concourse, Bronx 71.84
Goldberg, Wm., 230 Pulaski St., Bklyn. 71.63
Shrager, Arthur M., 1,110 Carroll St., Bklyn. 70.77
Greene, Joseph, 2,065 East 8th St., Bklyn. 70.72
Weinstein, Jacob, 1,475 Longfellow Av., Bronx 70.71
Krancer, David, 1,371 East 8th St., Bklyn. 70.67
Goldstein, Philip F., 297 Rockaway Parkway, Bklyn. 70.66
Levy, Milton F., 2,035 Creston Av., Bx. 70.62
Kinigsberg, Benj., 22 East 112th St. 70.62

Library Assistant.

O'Donnell, Marjorie V., 2,870 Briggs Av., Bronx 80.72
Bateman, Stella, 245 East 36th St. 76.79

Teacher of French.

Gendell, Louis, 1,189 Sherman Av., Bx. 73.7
Kane, Henry S., 469 47th St., Bklyn. 73.66
Haronian, Frank J., 645 West 207th St. 71.9
Kanter Henry J., 2,015 Grand Av., Bx. 71.75
Ritchie, Victor W., 36 Crooke Av., Brooklyn 70.92
Cross, Ephraim, 1,847 University Av., Bronx 70.87
Scheinman, B., 621 Crown St., Bklyn. 70.77
Lundari, J. L., 85-34 91st St., Queens. 70.75
Catania, S., 339 Marcy Av., Bklyn. 70.73
Silver, M., 112 East 54th St., Bklyn. 70.73
Levins, J., 4,216 15th Av., Bklyn. 70.39
Freedland, S., 1,524 Ocean Av., Bklyn. 70.69
Bono, Herman, 165 Audubon Av. 70.66
Mininson, B., 651 Jefferson Pl., Bx. 70.64
Sylvester, Grace E., 34 Chestnut Drive, Hastings-on-Hudson, N. Y. 76.73
Gawron, Henrietta, 3,034 Grand Concourse, Bronx 74.79
Kessler, Evelyn, 894 Park Pl., Bklyn. 74.7
Ashrey, Libbie I., 415 Ovington Av., Brooklyn 71.73

Teacher of German.

Scherer, Philip, 888 Fox St., Bronx 70.74
Joseph, Myrtle J., 605 West 111th St. 88.87
Steinschneider, Fanny, 37-27 74th St., Jackson Heights 71.77
Bridge, Rebecca, 334 Foster Av., Bklyn. 70.77
Rehm, Louise, 49 Claremont Av. 70.73
Gruber, Klara, 49 Wadsworth Ter. 70.71

Teacher of History.

Hopper, Herman T., 20 Alturas Road, Spring Valley, N. Y. 87.9
Jacobs, Leo, 1,720 Ocean Av., Bklyn. 87.7
Riley, Eugene B., 179-25 Croydon Road, Jamaica 78.72
Papke, William A., 854 Woodward Av., Brooklyn 77.75
Schattman, Adolph H., 875 West End Av. 77.74
DeWitt, Alan, 2,805 Creston Av., Bx. 76.7
Jacob, Silvester A., 1,170 Gerard Av., Bronx 76.7
Trosten, David, 89 Seaman Av. 76.7
Hamburger, G., 191 East 38th St., Brooklyn 76.7
Gross, Frank, 748 Jackson Av., Bronx. 76.69
McGill, James V., 71-48 Loubet St., Forest Hills, L. I. 75.75
Ball, Harry, 756 Bradford St., Bklyn. 73.79
Cohen, Barnet, 539 Rockaway Parkway, Brooklyn 73.76
Grubnick, M., 2,039 66th St., Bklyn. 73.73
Siegel, S., 136 West 71st St. 73.65
Gerdy, B., 724 East 27th St., Bklyn. 72.75
Rooney, Hugh C., 550 West 157th St. 72.74
Walter, L. L., 130 Lord Av., Inwood, L. I. 72.66
Barnett, S. N., 201 Keap St., Bklyn. 70.74
Margolies, A., 819 West 180th St. 70.69
Alexander, E. D., 110-29 156th St., Jamaica 70.68
Wepner, Henry, 1,990 Second Av. 70.68
Ellenbogen, L. K., 1,641 48th St., Bklyn 70.67
Flynn, Raymond F., 610 W. 148th St. 70.66
Scheinman, B., 621 Crown St., Bklyn. 70.66
Schuker, L. A., 362 Grand St., Bklyn. 70.65
Siegel, Henry, 104 W. 190th St. Bx. 70.65
Kronish, Benj., 2,020 Arthur Av., Bx. 70.64
Gross, H., 380 Rockaway Pkwy, Bkyn. 70.64
Geduldig, A., 321 Jay St., Bklyn. 70.64
Worthman, Hyman, 1,237 Elder Av. Bx. 70.64
Appel, Henry, 253 Throop Av., Bklyn. 70.63
Lehman, E. N., 1,973 Vyse Av., Bronx 70.62
Rubinow, L. H., 760 Pelham Pkwy. Bx. 70.61
Bonomolo, Paul J., 1,340 74th St. Bkn. 70.6

Teacher of Latin.

Rosenblum, M., 1,275 Nelson Av., Bx. 75.86
Byck, Philip, 65 W. 192d St., Bronx 72.75
Brickman, Benj., 37 W. 114th St. 70.81
Pokodner, Louis, 1,871 53d St., Bklyn. 70.77
Klaslowitz, Irving, 603 Bristol St. Bkn. 70.74
Scheinbaum, Abraham R., 412 Sackman St., Brooklyn 70.73
Blumberg, Sophia E., 41 W. 82d St. 76.76
Mather, Claire, 380 92d St., Bklyn. 73.76
Roper, Sarah B., 42-12 201st St., Bayside, L. I. 72.78
Keely, Catherine M., 2,016 E. 19th St., Brooklyn 71.71
Vagts, Marie L., 8,431 63d Av., Forest Hills, West, L. I. 70.81
Wagner, Ruth, 1,706 Nelson Av., Bronx 70.74
Weinfeld, Bertha, 231 E. 3d St. 70.73
Rosenberg Eva X., 625 Bedford Av. Bn. 70.71
Troshkin, Olga, 255 E. 237th St. Bronx. 70.7

Teacher of Mathematics.

Dolgenas, J. A., 1,613 E. 3d St. Bklyn. 86.78
Gordon, J. J., 1,327 E. 26th St. Bklyn. 84.8
Moses, I. Edward, 2,484 85th St. Bklyn. 80.7
Rody, Meyer, 984 Sheridan Av., Bronx 78.86
Kaplan, Morris, 1,275 Boscobel Av., Bx. 78.72
Cohen, Joseph, 1,671 Dahill Rd., Bklyn. 75.81
Wortman, Jacob, 223 2d Av. 75.72
Littenberg, Moses, 15 Crown St., Bklyn. 75.71
Barrett, A. J., 85-21 159th St. Jamaica 74.9
Doll, Theo. E., 84-51 169th St., Jamaica 74.77
Artale, A. A., 208 Highland Blvd., Bkn. 74.68
Koral, Max, 93-16 112th St. Rich. Hill. 71.69
Peters, Max S., 2,162 E. 8th St., Bklyn. 70.82
Smith, F., Box 212, Wortendyke, N. J. 70.78
Rosenman, Joel, 339 E. 8th St. 70.75
Greenfield, S. C., 1,890 Pacific St. Bk. 70.75
Panem, Morris I., 1,666 Union St., Bkn. 70.75
Rubin, Israel, 666 Greene Av., Bklyn. 70.74
Resnick, A. C., 151 Sutter Av., Bklyn. 70.74
Haskin, Harry, 1,320 47th St., Bklyn. 70.74
Snizek, Charles W., 519 E. 87th St. 70.74
Munro, Thomas, 312 Fifth St., Ridgefield Park, N. J. 70.72
Ayman, D., 1,598 Prospect Pl., B'klyn. 70.72
Roslow, David, 2,075 79th St., B'klyn. 70.71
Shapiro, Ed I., 4,312 15th Av., B'klyn. 70.7
Kaufman, B. L., 231 Echo Pl., Bronx. 70.69
Burke, J. J., 49 Highland Pl., B'klyn. 70.68
Grosberg, S., 1,063 Walton Av., Bronx. 70.67
Pfister, Alexander C. E., 95-15 118th St., Richmond Hill 76.67
Gold, Louis, 1,523 Brook Av., Bronx. 70.66
Steinhart, E., 1,535 80th St., B'klyn. 70.65
Kimmel, Sol, 262 Pulaski St., B'klyn. 70.64
Davoll, Florence P., 401 West 118th St. 75.78
Moore, Lillian, 1,355 Sheridan Blvd., Far Rockaway 75.73
Brahdy, Marie, 26 West 51st St. 75.71
Schenker, Pauline L., 75-11 113th St., Forest Hills, L. I. 73.79
White, Alice E., 64 Dewey Av., Huntington, L. I. 71.82
Klein, Nanette, 2,178 Broadway 70.73

Teacher of Physiography.

Robinson, L. Arch, Erasmus Hall H. S., Flatbush Av., nr. Church Av., B'klyn. 86.75
Diamond, Benjamin T., 467 Riverdale Av., Brooklyn 70.69
Namowitz, S. N., 1,971 73d St., B'klyn. 70.63
Sleeth, Addie A., 400 West 118th St., Brooklyn 76.76
Soscie, Marie A., 349 West 120th St. 70.76
Preuss, Charlotte, 111-24 41st Av., Corona, L. I. 70.76
Kiernan, Frances, 865 Walton Av., Bronx 70.75
Kieley, Gabrielle B., 3,224 Grand Concourse, Bronx 70.65
Riehl, Hazel F., 413 E. 153 St., Bronx. 70.63

Teacher of Spanish.

Cross, E., 1,847 University Av., Bronx. 77.84
Stratton, Chester H., 1,558 Mayflower Av., Bronx 73.81
Hochstein, Joshua, 2,830 Sedgwick Av., Bronx 72.79
Rabus, Rose M., 232 E. 17th St., B'klyn. 78.83
Vargas, Ana T. A., 6,701 Fifth Av., Brooklyn 74.83
Campbell, Ruth E., 70-35 Jackson Heights 71.77

Teacher of Gregg Stenography.

Jeschke, Martha L., 33-37 North 166th St., Flushing 80.9
Sampson, Rose, 1,265 Gerard Av., Bronx. 70.68

Civil Service.

United States.

SENIOR ATTORNEY, $4,600 A YEAR; ATTORNEY, $3,800—Applications must be on file not later than June 25. Vacancies in positions of Senior Attorney, Senior Examiner, Attorney, and Examiner in the Interstate Commerce Commission, Washington, D. C., and in positions requiring similar qualifications, will be filled from these examinations. Competitors will not be required to report for written examination at any place, but will be rated on their education, training, experience and fitness, on a scale of 100, such ratings being based upon competitors' sworn statements in their applications, upon the oral examination and upon corroborative evidence. Applicants must not have reached their fifty-fifth birthday on the date of the close of receipt of applications.

CHECKER—Application must be on file not later than June 26. Examination for Checker to be held at New York, N. Y. A vacancy in this position in the Quartermaster Service at Brooklyn, N. Y., at $1,440 a year, and vacancies in positions requiring similar qualifications in this vicinity at approximately the same rate of pay will be filled from this examination. Competitors will be rated on the following subjects: Clerical tests—Test 1 (listing), 5; test 2 (checking a bill of material), 10; test 3 (posting or tabulating), 10; test 4 (simple filing), 5; time consumed in clerical tests, 10; arithmetic, 20; letter writing, 10; experience in engineering, utilities, or construction materials, 30. Applicants must have reached their eighteenth but not their fiftieth birthday on the date of the close of receipt of applications.

PARK NATURALIST, $3,800 A YEAR; ASSOCIATE PARK NATURALIST, $3,200; ASSISTANT PARK NATURALIST, $2,600—Applications must be on file not later than June 25. Vacancies exist as follows: Park Naturalist, National Parks of Grand Canyon, Arizona; Yellowstone, Wyoming; Yosemite, California. Associate Park Naturalist, National Parks of Crater Lake, Oregon; Glacier, Montana; Hawaii, Hawaii; Mount Rainier, Washington; Rocky Mountain, Colorado; Sequoia, California. Assistant Park Naturalist, National Parks of Lassen Volcanic, California; Mesa Verde, Colorado; Zion, Utah; also Southwestern National Monuments, Arizona, New Mexico, Colorado, and Utah. Competitors will not be required to report for written examination at any place, but will be rated on the following subjects, education and experience, 70; thesis or publications (to be filed by the applicant), 30. On the date of the close of receipt of applications, applicants for Park Naturalist must not have reached their fifty-third birthday, applicants for Associate Park Naturalist must not have reached their forty-eighth birthday, and applicants for Assistant Park Naturalist must not have reached their thirty-fifth birthday.

TREASURY REPRESENTATIVE (CUSTOMS FOREIGN SERVICE), $3,200 A YEAR—Applications must be on file not later than June 25. Vacancies in the Foreign Service of the Bureau of Customs, Treasury Department, and in positions requiring similar qualifications, will be filled from this examination. Competitors will not be required to report for written examination at any place, but will be rated on their education and experience, on a scale of 100, such ratings being based upon competitors' sworn statements in their applications and upon corroborative evidence. Applicants must not have reached their fortieth birthday on the date of the close of receipt of applications.

INSTRUMENT MAKER, $1,620 A YEAR—Applications must be on file not later than June 25. Vacancies in the Bureau of Standards and in the Geological Survey, Washington, D. C., and in positions requiring similar qualifications, will be filled from this examination. Competitors will not be required to report for examination at any place, but will be rated on their education, training and experience, on a scale of 100, such ratings being based upon competitors' sworn statements in their applications and upon corroborative evidence. Applicants must have reached their twentieth but not their forty-eighth birthday on the date of the close of receipt of applications.

ASSOCIATE ATTORNEY, $3,200 A YEAR; ASSISTANT ATTORNEY, $2,600—Applications must be on file not later than June 25. From these examinations will be filled vacancies in the positions of Associate Attorney, Assistant Attorney, Associate Examiner, and Assistant Examiner in the Interstate Commerce Commission, Washington, D. C., and in positions requiring similar qualifications. Competitors will be rated on the following subjects: Questions in law, 50; education, professional experience and fitness, 50. Applicants must not have reached their forty-fifth birthday.

Police Department.

These orders issued yesterday:

Pensioned.

On his own application.

PATROLMAN—George C. Weigold, 41st Precinct, at $1,500 per annum. Appointed May 24, 1905.

Transfers and Assignments.

LIEUTENANT—Charles H. Kuhnemund, from 1st Division to 10th Division, assignment changed from desk duty to duty as Supervisor of Patrol in uniform.

SERGEANT—Peter J. McGowan, from 74th Precinct to Traffic Precinct I.

THIRD GRADE DETECTIVE—William J. Dement, from 18th Division, 2d Detective District to 60th Precinct, designation as Third Grade Detective revoked.

PATROLMEN—Emil Krohn, from 101st Precinct to 11th Division, assigned to duty as chauffeur. Timothy J. Slattery, Traffic G to 50th Precinct. John Ottati, 11th Division, assignment changed from duty as chauffeur to duty in plain clothes.

Temporary Assignments.

SURGEON—Gerard L. Moench, 10th Surgical District, in charge of 8th Surgical District, in addition to his other duties, for 14 days, from May 27, during absence of surgeon on vacation.

SERGEANT—John J. Reehil, from Traffic P to 3d District Traffic, assigned to clerical duty, for 30 days.

ACTING SERGEANT—Howard D. Smith, from Motorcycle Squad 2, to Police College, Motorcycle School, for 30 days.

PATROLMEN—Valentine Alster, from 90th Precinct to 18th Division, Bureau of Information for 32 days; Joseph A. McGrath, 120th Precinct to Bureau of Telegraph, for 32 days; John E. Rom, Traffic I, assigned to tour 8 A. M. to 4 P. M., for 30 days; William F. O'Brien, 68th Precinct to 18th Division, to duty in office of District Attorney, Kings, for 1 day; Bartholomew Nicastro, 78th Precinct to 18th Division, to duty in office of District Attorney, Kings, for 1 day.

William Gill, from 103d Precinct to 18th Division, to duty in office of District Attorney, Queens, for 1 day; Herbert L. Carll, 109th Precinct to 18th Division, to duty in office of District Attorney, Queens, for 2 days; Theodore F. Werdann, 114th Precinct to 18th Division, to duty in office of District Attorney, Queens, for 2 days.

From Precincts indicated to 18th Division, to duty in office of District Attorney, Bronx, for 5 days:

H. E. Schweitzer.. 48 T. J. Slattery..... G

From Precincts indicated to 18th Division, to duty in office of District Attorney, Queens County, for 1 day:

R. E. Burden	110	T. Weitezek	110
H. A. Mott	110	M. F. Deegan	110
M. F. Sprauer	114	D. MacFarlane	114
David Nigri	114		

From Precinct indicated to 18th Division, to duty in office of District Attorney, Kings, for 1 day:

F. J. Stefanski.... 85 J. Matragano 85

For 30 days, from 8 A. M., June 1:

Peter J. Finnegan, Thomas J. O'Sullivan, Bernard Rogers and James J. McManus Jr., 23d Precinct, assigned to duty in plain clothes in precinct. John J. Sullivan, Samuel W. McFadden, Joseph P. Burke and Morrell E. Davis, 32d Precinct, assigned to duty in plain clothes in precinct. Richard J. Brereton, from 68th Precinct to Third District Traffic, assigned to clerical duty.

From precincts indicated to 10th Division, assigned to duty in plain clothes:

L. M. King ....14 Edwin H. Prefer ..62
C. V. Muskewitz..60 Jerry Marino..Traf. J

Leaves With Pay.

INSPECTOR—Joseph P. Loonam, 4th Division, for 1 day, to be deducted from annual vacation.

SURGEON—Timothy D. Lehane, 8th Surgical District, for 14 days, from May 27, to be deducted from annual vacation.

Leaves Without Pay.

PATROLMEN—Laurence Katz, 18th Precinct, for 2 days; Michael Donoghue, Traffic F, for 27 days, from Aug. 4; Daniel O'Shea, Traffic F, for 27 days, from Aug. 4.

Pay While on Sick Report.

PATROLMAN—Frederick Bradley, 4th Precinct, from May 10, during disability; Thomas F. Arnaiz, 104th Precinct, May 2 to May 4; Henry M. Boyce, Traffic C, May 7 to May 9.

Pay While Under Suspension.

PATROLMEN—Edward Beban, 17th Precinct; Edmund D. Columbia, 105th Precinct.

Permission to Leave City.

PATROLMAN—Samuel M. Lennox, Bureau of Telegraph, for 30 days from June 1 while on sick leave.

Change of Name.

In pursuance of an order of the City Court of the City of New York, Kings County, State of New York, it was directed that the records of this department be changed so that the name of Patrolman George Francis Yamasheta, 7th Precinct, shall appear as George Francis O'Connell.

Fire Department.

Decoration Day Leaves.

Leaves of absence, with pay, for twenty-four hours, from 9 A. M., May 30, 1930 (Decoration Day), are granted to the following members of the Department, veterans of the Army, Navy or Marine Corps:

CHIEF OF BATTALION—Hugh A. Halligan, 6th Battalion.

CAPTAINS.

H. & L.		Eng.	
F. J. G. Wedemeyer	22	George W. Carlen	32
John M. Breen	115		

LIEUTENANTS.

Eng.		H. & L.	
James P. Flynn	213	W. A. Cavanagh	20
H. & L.		Harry L. Nellis	110
Joseph B. Gray	14	C. H. Tennis	132
E. M. F. Conway	15		

UNIFORMED MARINE ENGINEER—Arlington H. McDonald, Eng. 57.

PILOT—Sylvester F. O'Donnell, Eng. 232.

FIREMEN.

Eng.		Eng.	
James J. Keenan	2	Charles F. Leek	289
William J. Neville	6	W. H. Collingham	290
Thomas F. Dixon	8	D. B. Casterlin	292
Patrick J. Reid	9	D. S. Sweeney	294
John K. Roth	19	Patrick Rooney	295
Edward Schill	20	L. J. McLaughlin	296
Martin A. Flynn	28	Cornelius J. Daly	299
John W. Ott	30	George L. Byrne	302
J. J. O'Brien (3)	31	James P. Layden	308
John J. McDonald	36	J. J. McGoldrick	310
John J. O'Hara	38	J. F. Lemmon	312
William J. Walker	39	H.&L.	
Joseph F. Molloy	40	John J. Deevy	4
W. A. J. Tierney	43	John J. Sullivan	5
Matthew J. Skelly	48	George A. Kebrick	7
Michael Gleason	52	William A. Oliver	8
J. A. Ferrari	59	Rudolph Kableka	9
William T. Hayes	64	Thomas J. Crane	13
R. C. Andrews	67	John Halpin	14
J. Wilber Riley	69	John F. Callahan	15
Francis J. Murphy	72	Lewis M. Johnson	17
F. J. Delaney (1)	73	Joseph P. Schmitt	18
Lewis Newhall	85	Joseph Costello	22
John R. Hebe	92	Denis Sullivan	24
George J. Kotz	153	Charles Moriang	27
Joseph A. Wood	158	John F. Graham	34
Aimee J. Hagen	159	George D. Dedon	36
Thomas J. Barnes	160	Martin Lyons	39
John W. Mohr	208	Wm. E. Galland	40
John H. Hansen	210	Andrew M. Poolt	41
A. E. McNamara Jr.	212	Michael Brady	46
Peter J. Casey	212	John Gillen	51
W. J. Gallagher (1)	219	C. F. Hermann	80
F. E. Timmons	221	Wm. R. Comery	81
Anton G. Benson	223	Jos. A. Williams	109
G. W. Miller	227	P. J. Cronin (1)	111
Thomas F. Lee	249	Chas. Wagner (2)	112
Frank McCullagh	250	John L. McCarthy	116
Peter F. Deiner	251	Ellis S. Crapper	127
R. E. M. Frohder	254	Harry W. Weeks	131
Denis Collins	255	M. J. Curry Jr.	135
J. J. Carlson	256	George R. Ruck	138
T. M. Halpin	261	W. M. Smith Jr.	140
P. J. Meagher (2)	266	Benj. Haussmann	148
Martin A. Rowan	268	Terence Cullen	151
T. J. McGarry	269	D. M. Fessler Jr.	152
J. L. Sullivan (2)	274	Thos. E. Hurley	157
J. M. Carmody	279	James D. Farrel	165
A. J. Dillon	282	Abraham Meyers	166
M. G. Hennessey	284	D. W. Mortimer	168
George L. Becker	286		

Pensioned.

Fireman First Grade Joseph P. Ketcham of Hook and Ladder 17, having performed duty continuously for more than twenty years, is on his own application retired on an annual pension of $1,500.

Band Orders.

The members of the Department Band shall be directed to report at the Twelfth Regiment Armory, Columbus Avenue and Sixty-second Street, at 9 A. M., Saturday, May 31, for practice. Commanding officers shall see that members are promptly notified.

Special Notice.

A baseball game between the teams of the New York Police Department and the New York Fire Department will be played at the Polo Grounds on Sunday, June 1, 1930. Game starts at 2 P. M. Admission free.

Leaves.

Chief of Battalion Frank A. Lennon, 2d Battalion, for 6 hours.

Lieutenant James Duffy, Engine 35, for 15 hours.

Firemen William O'Keefe, Engine 54, for 15 hours; Thomas F. Blaney, H. and L. 129, for 15 hours; Harry M. Irwin, Engine 60, for 24 hours.
60, for 24 hours; Patrick J. Carroll, H. & L. 25, for 15 hours.

Army Orders and Assignments.

Special to The New York Times.

WASHINGTON, May 29.—The War Department issued the following orders today:

Miscellaneous.

Williams, Lt. Col. H. S., Veterinary Corps, to home and await retirement.
Brown, Maj. R. W., Inf., transferred to the Judge Advocate General's Department.
Fitz, Maj. H. G., F. A., to Fort Hoyle, Md., for temporary duty, then about Sept. 2 to Hawaii, previous orders revoked.
Little, Capt. B., Inf., to Fort Lincoln, N. D.
Morelle, Capt. C. J., QMC., retired.
Holweger, 1st Lt. C. P., F. A., retired.
Braden Jr., Capt. A. G., Inf., transferred to the Judge Advocate General's Department.
Metcalf, Capt. F. A., F. A., to Springfield, Ill., Sept. 1.
Culton, Capt. H. G., Cavalry, to Fort Bliss, Texas., previous orders amended.
Boone, Capt. M. O., QMC., to Cambridge, Mass., Sept. 1.
Day, Capt. J. B., C.A.C., to Fort Eustis, Va.
Hopping, 1st Lt. A. D., Inf., detailed in the Quartermaster Corps, to Philadelphia, Pa., Sept. 2.
Pirkey, 1st Lt. F. Z., Engrs., to Johns Hopkins University, Baltimore, Md.
Murray, 1st Lt., W. S., Inf., to Fort George Wright, Wash., about Aug. 21, previous orders revoked.
White, 1st Lt. E. H., Air Corps, to the Philippines, Sept. 10, previous orders amended.
Wienecke, 2d Lt. O., Air Corps, to the Philippines, Sept. 10, previous orders amended.

Leaves.

Wright, Lt. Col. C. H., General Staff Corps, 3 days.
Croft, Col. E., General Staff Corps, 14 days.
Albright, Lt. Col. O. S., General Staff Corps, 3 days.
Schwarzaelder, Capt. C. A., QMC., extended one month.
Massey, Capt. S. B., QMC., 2 days.
Furey, Capt. H. D., Inf., 3 months and [illegible] days.
Niles, 1st Lt. W. E. (Inf.), Ordnance Dept., 7 days.
Hammond, 1st Lt. A. K., Cavalry, 2 months 11 days.
Dewey, 1st Lt. L. R., Cavalry, 3 months.

Marine Corps Orders.

Special to The New York Times.

WASHINGTON, May 29.—The following Marine Corps changes were announced today:

Powers, Maj. W. C., to Asiatic Station.
Tavern, 2d. Lt. J. J., to Quantico, Va., previous orders modified.

Promotions Announced.

Drum, A. B., to Lieutenant Colonel.
Mosher, U. J., to Captain.
Jordan, W. I., to First Lieutenant.
Ellis, A. U., to First Lieutenant.
Ferguson, E. C., to First Lieutenant.

Naval Orders.

Special to The New York Times.

WASHINGTON, May 29.—The Bureau of Navigation issued the following orders today, dated May 27:

CAPTAINS.

Bronson, A., to continue duty as Assistant Commandant, 14th Naval Dist.
MacNair, J. D., to continue duty at Navy Yard, Philadelphia.

COMMANDER.

Hastings, C. H., to observation and treatment, Naval Hospital, Philadelphia, Pa.

LIEUTENANT COMMANDERS.

Bryant, S. F., to home.
Martin, C. K., to home.
Moon, D. P., to Destroyer Squadron 6, Battle Fleet.
Earle, F. M., to Navy Yard, Puget Sound, Wash.
Bruns, H. F., to Newport, R. I.

LIEUTENANTS.

English, R. A. J., to Destroyer Squadron 6, Battle Fleet.
Drischler, C. S., to Destroyer Squadron 6, Battle Fleet.
Graham, R. W. M., to Destroyer Squadron 6, Battle Fleet.
Justice, D. B., to Destroyer Squadron 6, Battle Fleet.
Brandenburger, H. A., to the Lexington.
Moore, W. E., to the Procyon.
Norris, R. H., to V. O. 2 S., Air Squadron, Scouting Fleet.
Wegforth, J. F., to the Lexington.
Wunch, E. W., Jr., to 3d Naval Dist., New York.
Kilroy, B. O., to St. Croix, V. I.
Nuber, H. D., to the Altair.
Walters, A. L., to Destroyer Division 14, Battle Fleet.

LIEUTENANTS (JUNIOR).

Davis, W. P., to the Chester.
Biggs, G. P., to the Colorado.
Haynsworth, W. M., Jr., to the Houston, about Sept. 30.
Hickey, T. J., to the Langley.
Holt, W. C., to San Diego, Cal.
Singleton, C. T., Jr., to the Evans.
Haerlin, F. L., Jr., to Mare Island, Cal.
Honaker, W. W., to Naval Academy.

ENSIGNS.

Branson, J. J., to Submarine Division 9, previous orders revoked.
Pennewill, W. E., to the Idaho.
Starkus, C. J., to the Kane.
Wickham, C. L., to the Lea.
Wyatt, M. B., to Battle Fleet.
Lindenmayer, L. L., to Mare Island, Cal.

WARRANT OFFICERS.

Trauth, Elec. G., to Hampton Roads, Va.
Ray, Carp. A. J., to Dahlgren, Va.
Hoefs, Chief Pay Clerk H. H., to Asiatic Station.
Montgomery, Chief Pharm. A. B., to San Diego, Cal.

DEATH ANNOUNCED.

Commander Provoost Babin, retired, died March 18 at Rowayton, Conn.

Movements of Naval Vessels.

Special to The New York Times.

WASHINGTON, May 29.—Movements of vessels follow; all dates are May 28 unless specified.

Charleston to sea: Barney, Biddle, Breckinridge, May 29.
At Newport: Bainbridge, Barry, Goff, Hatfield, Humphreys, Reuben James, King, Lawrence, Memphis, McFarland, Marblehead, Overton, Trenton, Williamson, Wright.
At Yorktown: Lark, Quail.
At Chefoo: Stewart, Truxton.
Long Island Sound to Boston: Cincinnati, Detroit.
Algorma, Mare Island to San Pedro.
Arkansas, New York Yard to Hampton Roads.
Brooks, Newport to Glen Cove, N. Y., May 29.
Cormorant, Potomac River to Washington Yard, May 29.
Gilmar, at Oyster Bay.
Hopkins, Newport to New York Yard.
Paul Jones, Tsingtao to sea.
William Jones, San Diego to Mare Island.
McCawley, at Mare Island.
Parrot, at Tsingtao.
Pinola, San Diego to Mare Island.
R-15, at Pearl Harbor.
Milwaukee, at Rockland, Me., May 29.
Raleigh, at North River, May 29.
S-39, at Tsingtao.
Salinas, at Hampton Roads.
S-13, Coco Solo to sea.
SC-339, Annapolis to Philadelphia, May 29.
Paramarabo, D. G.
Sacramento, Georgetown, British Guiana to Paramaribo, D. G.
Sirius, at Norfolk Yard, May 29.
Swallow, at St. Paul, May 27.
Aaron Ward, San Diego to Mare Island.
Perry, at Mare Island.
Yarnell, Mare Island to San Diego.

Notice.

The Battle Fleet will sail from Panama on June 7 instead of June 9 as previously scheduled. Maryland, Oklahoma, Nevada, accompanied by Commander-in-Chief of U. S. Fleet in the Texas, are due Cristobal at daylight, June 10; the Commander of Destroyer Squadron 14 in Texas, May 28.

Coast Guard Orders.

Special to The New York Times.

WASHINGTON, May 29.—The following Coast Guard orders were announced today:

COMMISSIONED OFFICERS.

Lt. R. C. Sarratt, to California Division for temporary duty, then to the Itasca.
Lt. W. R. Richards to the McDougal, Stapleton, N. Y.
Lt. R. E. Hunter to the Ammen, Stapleton, N. Y.
Lt. (Junior) E. G. Brooks to the Henley, Stapleton, N. Y.
Lt. (Junior) G. A. Littlefield to the Monaghan.
Lt. (Junior) G. C. Whittlesey to California Division for temporary duty, then to the Itasca.
Lt. (Junior) S. H. Evans to California Division for temporary duty, then to the Itasca.
Lt. (Junior) G. E. Trester to Section Base 5, Boston.
Ensign W. P. Hawley to the Algonquin, San Pedro.
Ensign R. H. Jackson, resigned, effective Dec. 31.
Ensign J. H. Reeder, resigned, and reverts to Warrant Grade of Boatswain in the regular establishment.
Ensign C. H. Bartlett, resigned, and tendered an appointment as boatswain in the regular establishment.

WARRANT OFFICERS.

Pay Clerk L. W. Cartwright to the Tuscarora, St. Petersburg.
Pay Clerk W. W. McKellar to recruiting duty, Atlanta, Ga.
Boatswain G. F. Morin to the Porter, Stapleton, N. Y.
Boatswain J. S. Anderson to the Vigilant.
Pay Clerk L. B. Ciemny to recruiting duty, San Francisco, Cal.
Machinist G. E. Alston to the Perry, St. Petersburg, Fla.
Machinist J. B. Macy to the Dallas, Pascagoula, Miss., previous orders amended.
Boatswain A. H. Calder to Section Base 18, Woods Hole, Mass.

Coast Guard Vessels.

Special to The New York Times.

WASHINGTON, May 29.—Movements of Coast Guard vessels follow:

Division IV, Destroyer Force, at New London.
The Northland arrived at Unalaska, Alaska, May 23.
The Tuscarora left the depot for St. Petersburg, Fla., May 23.

ENJOINS STOCK SALE IN PLAN OF SCHOOL

Court Hears Head of Industrial Institute, Inc., at Toms River Used False Methods.

2,000,000 SHARES ISSUED

Organization Was Advertised as the "First University in Practical Education."

Advertised as the "first university in practical education" at which the "basis of all instruction will be actual practice," the Industrial Institute, Inc., organized, according to its literature, to found the "world's first university and training station for Diesel engineering" on 300 acres of land on Barnegat Bay near Toms River, N. J., was temporarily enjoined yesterday from the further sale of stock by Justice John B. Johnston of the Brooklyn Supreme Court. Julius Rosbloom, the president of the corporation, who was accused by Deputy Assistant Attorney General David Wohl of the State Bureau of Securities of adopting fraudulent methods to market for $42,500 the practically worthless stock of the institute, was also enjoined.

The defendants will be required to appear before Justice Johnston on June 9 to show cause why the order should not be made permanent and a receiver appointed. The institute was incorporated in Arizona, Mr. Wohl said, with a capitalization of 2,000,000 shares of common stock, of which 1,000,000 shares were voted by the officers and directors to Rosbloom "with little or no consideration" paid to the corporation for the issuance. Rosbloom sold about 17,000 shares of this stock for $2.50 a share, making various false representations, Mr. Wohl charged. He represented, Mr. Wohl declared, that the institute owned the 300 acres of land in New Jersey and that the land had been cleared and levelled for an administration building for the institute. Both of these allegations were false, Mr. Wohl said.

A further representation that the net earnings of the corporation for 1930-31 were estimated "by an engineer to be 3.8 times the interest charges on bonds after paying all operating expenses" was "false and misleading," Mr. Wohl declared. The corporation has offices in New York at 200 West Seventy-second Street and 26 Court Street, Brooklyn.

PARK DEVELOPMENT URGED FOR THE BRONX

M. L. Craner Says Southern Parts of Van Cortlandt and Pelham Bay Areas Need Attention.

M. Laurence Craner, executive secretary of the Park Association of New York City, urged the Bronx Chamber of Commerce at its weekly luncheon yesterday at the Concourse Plaza to ask the city to develop the southern parts of Van Cortlandt and Pelham Bay Parks.

The parks in the Bronx are not well distributed, he said, and these two parks are close to the city line, being better developed close to the line than in their southern parts. Of the total park land of the Bronx, comprising more than 5,000 acres, he declared, only 2,450 are developed. He praised the work of Bronx Park Commissioner Thomas J. Dolen, and said he needed the chamber's support in it.

He urged the organization to "get behind" the plans for a new Bronx-Westchester highway and cited Westchester's increase in assessed realty valuations as an instance of the benefit of park programs. He commended the plan put forward by the Bronx Chamber for developing an amusement park similar to Westchester's Playland in Pelham Bay Park. He also said the results of the recent census showed that the Bronx had not had much increase in population in the last ten or twenty years, and he believed people were moving to Queens and other places from the Bronx because they wanted more trees and parks.

"The people of the Bronx are not going over to Queens, despite what Mr. Craner said," William A. Cokeley, Bronx real estate man, the next speaker, declared. "And when the Park Commissioner gets the money we will have the adornment of our parks."

Leon Dabo, vice president of the Roerich Museum, spoke on "Beauty as an Economic Asset." Colonel H. L. Bowlby, former chief engineer of the Long Island Park Commission, was another speaker. Edwin Alexander was elected chairman of the chamber's industrial development committee. After the meeting, Mr. Craner conducted members of the chamber on an auto trip through Pelham Parkway and Pelham Bay Park.

SET RECORD IN SHIPPING.

Port of Philadelphia Gained in Volume and Value in 1929.

Special to The New York Times.

PHILADELPHIA, May 29.—Marked gains in the business of the Port of Philadelphia, shown in the report for 1929 by the Department of Wharves, Docks and Ferries, established a new record for the volume and value of Philadelphia shipping in any one year.

Total value of the commerce of the port is placed at $1,271,569,851. This new high total represents an increase of 1,889,395 tons in 1929 over the preceding year.

The increase was most noticeable in the coastwise trade, where the total of 14,409,556 tons represents an increase over 1928 of 1,275,902 tons. The foreign commerce of the port also showed an appreciable gain.

Customs receipts increased from $46,984,969 in 1928 to $49,656,297 in 1929. Last year 13,918 ships cleared from this port, compared with 13,013 in 1928.

Harold Lloyd Seeks Dog Poisoner.

BEVERLY HILLS, Cal., May 29 (AP).—Harold Lloyd, screen comedian, offered a reward of $500 today for information leading to the arrest of persons who allegedly poisoned his companion Great Dane dog. He reported that chemists found poison in the animal's stomach. The dog, valued by Lloyd at $3,500, died while on exhibition at a recent Los Angeles dog show.

New Centre Put Into Tanker In Plan to Lengthen Its Life

Wireless to THE NEW YORK TIMES.

LONDON, May 29.—A feat of marine engineering which, it is believed, will solve the question of getting longer life out of oil tankers, has been completed at Palmer's yard at Jarrow, where the Anglo-American Oil Company's tanker Cadillac left the dock today after having a new centre section, 320 feet long, built into her.

The Cadillac, a 12,000-ton vessel and one of the largest tankers in the world, recently had her bow and stern ends cut off from the centre section containing the main tanks. These were scrapped and a new centre section was floated into the dock and joined to the smaller sections.

The life of the tanks is known to be far shorter than that of the remainder of the vessel, and the operation has been watched with great interest by oil transport companies.

SIGNS 2 MAIL CONTRACTS.

Brown Completes Agreement for San Francisco-China Routes.

Special to The New York Times.

WASHINGTON, May 29.—Postmaster General Brown today signed two contracts with the Oceanic and Oriental Navigation Company of San Francisco for carrying the mails from San Francisco to China and the Orient.

On the first route the contractor must operate cargo vessels of Class 6, speed of 10 knots and gross registered tonnage of not less than 4,000 tons.

He must substitute two new vessels of Class 5, or higher, by mutual agreements, capable of maintaining a speed of 13 knots and of a gross tonnage of not less than 8,000 tons. One of these two vessels must be in operation within three years and the other within seven years.

On the second route, from San Francisco by way of Shanghai and Hong Kong to Saigon, the contractor will be required to operate vessels of Class 6, speed of 10 knots and gross registered tonnage of not less than 4,000 tons.

He must substitute for service on this route two new vessels of Class 5 or higher, capable of maintaining a speed of 13 knots at sea and of a gross tonnage of not less than 8,000. One new vessel must be in operation within five years from date of contract, and the other within nine years thereafter.

FINDS OCEAN TRAVEL HEAVY

I. M. M. Reports 4,000 Will Sail on Its Ships in Two Days.

Five ships of the International Mercantile Marine Company will leave New York with more than 4,000 passengers today and tomorrow, according to J. S. Mahool, passenger traffic manager. This traffic is of the tourist season character, although that season does not usually get under way for another fortnight. The I. M. M. group includes the White Star, Red Star, Atlantic Transport and Panama Pacific lines.

The traffic figures show that 3,500 of the total will be en route to Europe on the Olympic, Belgenland, Baltic and Minnekahda and 510 will go to the West Coast on the California. The White Star liner Olympic will sail tonight with 990 passengers, and on Saturday the Red Star liner Belgenland will leave with 983, the White Star liner Baltic with 950 and the Atlantic Transport liner Minnekahda with 625.

Hoover Signs Federal Annuities Bill

WASHINGTON, May 29 (AP).—President Hoover today signed the Dale-Lehlbach bill liberalizing retirement annuities for Federal employes. Under the bill each employe would receive a basic allowance upon retirement of $30 a year for each year of service, not to exceed thirty years, making a maximum basic annuity of $900.

URGES MILLER'S AID FOR FREIGHT DEPOT

City Club Tells Borough Head Alternative to Plan of Port Authority Is Undesirable.

SAYS SPEED IS URGENT

Sees Program for Three New Inland Terminals Jeopardized by Delay in Approval.

The City Club of New York yesterday urged Borough President Miller to report at an early date to the Board of Estimate in favor of the site chosen by the Port of New York Authority for the proposed union inland freight terminal on the block bounded by Eighth and Ninth Avenues and Fifteenth and Sixteenth Streets. The Committee of the Whole of the board referred the matter to Mr. Miller after hearing arguments at its meeting last Tuesday.

In a letter signed by Joseph M. Price, chairman of the board of trustees, the City Club charged that the only alternative site that has been mentioned—the block bounded by Ninth and Tenth Avenues and Seventeenth and Eighteenth Streets—is less desirable and that delay would jeopardize the program of the Port Authority for the construction of three inland terminals.

The arguments of the club in favor of the program as a valuable aid to the city's supremacy as a port are expressed as follows:

"The future of the city depends in large measure on its supremacy as a port. Unless projects such as the inland freight terminal are progressed consistently the city will be unable to compete with other ports which are steadily absorbing more and more of the ocean traffic. The advantages to the city as a whole in the early construction of the inland freight terminals are recognized by all thoughtful citizens."

The City Club sums up its opposition to the alternative site in the following statements:

"Eighteenth Street passes directly through a residential zone to the east. The trucking induced by the freight terminal would be forced to use that street.

"The character of the land in the block in question is such that the foundation for a large building such as that contemplated by the Port Authority would cost approximately $1,000,000 more than for the building on the block selected by the Port Authority.

"The westerly end of the block in question would be adjacent to the New York Central Railroad tracks, thus affording the possibility that at some time in the future the railroad might run a spur into the building, to the disadvantage of all of the other railroads which have agreed to use the terminal in its present location.

"Finally, we are impressed with the fact that the program of the Port Authority for the construction of inland freight terminals should not be placed in jeopardy. All of the railroads concerned have agreed to the location of the terminal on the site selected by the Port Authority. This agreement has been accomplished after extended and careful negotiations. Any attempt to change that location would be liable, we believe, to upset the whole proceedings and result in no agreement whatsoever."

The City Club endorsed the Port Authority's proposed location in a letter under date of Oct. 30, 1929, and in its letter yesterday to Mr. Miller referred to the Port Authority program as "of tremendous importance to the city as a whole."

Pastors Edit Paper, Ban Bridge.

CHATTANOOGA, Tenn., May 29 (AP).—Clergymen of this city edited today's edition of The Chattanooga News at the invitation of the publishers, and the first thing they did was to throw out a daily article telling how to play bridge. Otherwise the editions were unchanged.

SHIPPING AND MAILS

Hours are given in Daylight Saving Time.
(Supplied by United States Coast and Geodetic Survey.)

	THE TIDES — Sandy Hook A.M.	Sandy Hook P.M.	Governors Island A.M.	Governors Island P.M.	Hell Gate A.M.	Hell Gate P.M.	THE SUN — Rises A.M.	Sets P.M.
High water	10:16	10:36	10:31	10:45	..	12:33	5:28	8:18
Low water	4:22	4:18	4:51	4:43	6:40	6:40		

Steamships Arrived Yesterday

Steamer.	From.	Date.	Steamer.	From.	Date.
VIRGINIA	Port Antonio	May 24	CITY OF COLUMBUS	Savannah	May 26
SANTA CLARA	Valparaiso	May 14	NEW YORK	Boston	
FRANCONIA	World cruise	—	ESTRELLA	Philadelphia	May 26
NERISSA	St. John's	May 24	PAUL H. HARWOOD	Aruba	May 21
MAYARI	Pto. Colombia	May 13	M. & J. TRACY	Norfolk	
LIVINGSTON ROE	Houston	May 21	HENRY S. GROVE	San Francisco	Apr. 30
PAEZ	Las Piedras	May 20	NEVADA	Port Arthur	May 22
NIDARHOLM	Santiago	May 21	MIRITA	Tampico	May 21
JONANCY	Norfolk	—	HJELMAREN	Stockholm	Apr. 24
CAYO MAMBI	Port Antonio	May 23	OREGONIAN	Philadelphia	May 26
ORION	Manzanillo		AMBRIDGE	Antwerp	May 15
IMLAY	Tampico	May 20	ROBERT E. LEE	Norfolk	May 28
CHERRYLEAF	Porto Mexico	—	TEXAS	Port Arthur	May 22

Incoming Passenger and Mail Steamships

Steamer and Line.	Sailed From.	Due.	Will Dock.
BERENGARIA, Cunard	Southampton, May 24	*Today, 10 A. M.	W. 14th St.
BOGOTA, Colombian	Pto. Colombia, May 17	*Today, 3-4 P. M.	Main St., Bklyn.
SIBONEY, Ward	Havana, May 27	*Today, noon	Wall St.
BERMUDA, Furness Bermuda	Hamilton, May 28	*Today, 9-10 A. M.	W. 55th St.
COLUMBUS, North Germ. Lloyd	Bremen, May 23	*Tomorrow, A. M.	58th St., Bkn.
AMERICA, United States	Hamburg, May 21	*Tomorrow, A. M.	2d St., Hoboken
NEW YORK, Hamburg-American	Hamburg, May 23	*Tomorrow, A. M.	W. 46th St.
TOLTEC, United Fruit	Porto Cortez, May 25	*Tomorrow, A. M.	Fulton St.
CAMERONIA, Anchor	Glasgow, May 24	Sunday	W. 14th St.
CARONIA, Cunard	Southampton, May 24	Sunday	W. 14th St.
LACONIA, Cunard	Liverpool, May 24	Sunday	W. 14th St.
TOLOA, United Fruit	Port Limon, May 24	Sunday	Fulton St.
MONTEREY, Ward	Tampico, May 25	Sunday	Unassigned
AM. BANKER, Am. Merchant	London, May 23	Monday	Rector St.
CLEVELAND, Hamburg-Amer.	Hamburg, May 21	Monday	W. 44th St.
VOLENDAM, Holland-America	Rotterdam, May 22	Monday	5th St., Hoboken
KUNGSHOLM, Swedish-Amer.	Gothenburg, May 24	Monday	W. 57th St.
PENNLAND, Red Star	Antwerp, May 23	Monday	W. 19th St.
MINNEWASKA, Atlantic Trans.	London, May 24	Monday	W. 17th St.
CEDRIC, White Star	Liverpool, May 24	Monday	W. 19th St.
ROCHAMBEAU, French	Havre, May 24	Monday	W. 15th St.
ANCON, Panama R. R.	Cristobal, May 25	Monday	W. 25th St.
EL SALVADOR, Panama Mail	San Francisco, May 3	Monday	Hamilton Av., Bn.
YORO, Di Giorgio	Kingston, May 28	Monday	Wall St.
CHATEAU THIERRY, U.S.A.T.	San Francisco, May 15	Monday	58th St., Bkn.
COAMO, Porto Rico	San Juan, May 28	Monday	Hubert St.
HURON, Clyde	Turks Island, May 29	Monday	Hamilton Av., Bn.
SAN JUAN, Porto Rico	San Juan, May 28	Monday	Hubert St.
ILE DE FRANCE, French	Havre, May 28	Tuesday	W. 15th St.
MAJESTIC, White Star	Southampton, May 28	Tuesday	W. 18th St.
AUGUSTUS, N. G. I.	Genoa, May 23	Tuesday	W. 57th St.
HAVANA, Ward	Vera Cruz, May 28	Tuesday	Wall St.
CEFALU, Di Giorgio	La Ceiba, May 29	Tuesday	Wall St.
PAN AMERICA, Munson	Buenos Aires, May 16	Wednesday	3d St., Hoboken
SANTA INEZ, Grace	Callao, May 17	Wednesday	Hamilton Av., Bn.
SANTA MARTA, United Fruit	Santa Marta, May 28	Wednesday	Fulton St.
TACHIRA, Red D	La Guayra, May 27	Wednesday	Clark St., Bkn.
MARTINIQUE, Colombian	Cape Haitien, May 26	Wednesday	Main St., Bkn.
DOMINICA, Trinidad	Barbados, May 28	Thursday	Sedgwick St., Bn.

*Reported by wireless.

Outgoing Passenger and Mail Steamships

The following table shows the names of steamers, the lines operating them, their destinations, when their mails close at General Postoffice and City Hall Station (Varick St. station one-half hour later), when they sail, location of piers and points for which they carry mail:

SAIL TODAY (MAY 30).

Transatlantic.

ALFONSO XIII (Spanish Royal Mail Line), Vigo, Coruna and Bilbao (mails close 7 A. M.; sails noon), Old Slip. Spain and Morocco. Parcel post for Spain.

BOURDONNAIS (French Line), Vigo and Bordeaux (no mails; sails 11 A. M.), W. 16th St.

CARINTHIA (Cunard Line), Plymouth, Havre and London (no mails; sails midnight), W. 14th St.

FRANCE (French Line), Plymouth and Havre (mails close 2:30 P. M.; sails 7 P. M.), W. 15th St. France, Great Britain, Irish Free State, Northern Ireland, Cape Verde Islands, Danzig, Denmark, Germany, Madeira and Sweden. Other countries must be specially addressed. Parcel post for France and other countries in France. Supplementary mail closes at the Varick St. Station at 5:45 P. M.; registered mail closes at 10 A. M.

GRIPSHOLM (Swedish-American Line), Gothenburg (mails close 8 A. M.; sails noon), W. 57th St. Sweden, Estonia and Finland. Other countries must be specially addressed. Parcel post for Finland and Sweden.

OLYMPIC (White Star Line), Cherbourg and Southampton (mails close 4 P. M.; sails 8 P. M.), W. 18th St. Europe, Africa and West Asia. South Africa, Senegal and Ivory Coast must be specially addressed. Supplementary mail closes at the Varick St. Station at 6:45 P. M.; registered mail closes at 10 A. M.

ROTTERDAM (Holland-America Line), Plymouth, Boulogne and Rotterdam (mails close 8 P. M.; sails shortly after midnight), 5th St., Hoboken. Great Britain, Northern Ireland, France and Netherlands. Specially addressed ordinary mail only. Parcel post for Netherlands.

STAVANGERFJORD (Norwegian-America Line), Bergen, Stavanger, Christiansand and Oslo (mails close *8:30 A. M.; sails 1 P. M.), 30th St., Brooklyn. Norway. Other countries must be specially addressed. Also parcel post.

South America, West Indies, &c.

SOUTHERN CROSS (Munson Line), Hamilton, Rio de Janeiro, Santos, Montevideo and Buenos Aires (mails close 2:30 P. M.; sails 6:30 P. M.), 3d St., Hoboken. Bermuda, South Brazil, Argentina, Uruguay and Paraguay. Also parcel post.

SAIL TOMORROW (MAY 31).

BALTIC (White Star Line), Galway, Cobh (Queenstown) and Liverpool (no mails; sails 11:30 A. M.), W. 19th St.

BELGENLAND (Red Star Line), Plymouth, Cherbourg and Antwerp (mails close *7:30 A. M.; sails 11:30 A. M.), W. 17th St. Europe, Africa and West Asia. Specially addressed only. Parcel post for Belgium, Luxemburg and Belgian Congo.

CALEDONIA (Anchor Line), Londonderry and Glasgow (no mails; sails noon), W. 14th St.

CITY OF NEW YORK (American South African Line), St. Helena and Cape Town (mails close 1 P. M.), sails from 29th St., Brooklyn. South Africa and specially addressed for St. Helena Island. Parcel post for Union of South Africa, Bechuanaland, Portuguese East Africa, Northern and Southern Rhodesia, and Southwest Africa.

ESTRELLA (Fabre Line), Lisbon and Barcelona (mails close 9 A. M.), sails from 31st St., Brooklyn. Portugal and Spain. Specially addressed ordinary mail only. Also parcel post.

FRANCONIA (Cunard Line), Cobh (Queenstown) and Liverpool (mails close *7 A. M.; sails 11 A. M.), W. 14th St. Irish Free State and specially addressed for Great Britain and Northern Ireland. Parcel post for Irish Free State. Supplementary mail closes 8 P. M.; by rail to Boston.

FREDERIK VIII (Scandinavian-American Line), Christiansand, Oslo and Copenhagen (mails close *8:30 A. M.; sails 11 A. M.), 6th St., Hoboken. Norway and Denmark. Other countries must be specially addressed. Parcel post for Norway, Denmark, Estonia, Latvia, Poland, Sweden and the Union of Socialistic Soviet Republics, except southern part.

LAFAYETTE (French Line), Plymouth and Havre (mails close 7 A. M.; sails 11 A. M.), W. 15th St. Great Britain, Northern Ireland and France. Specially addressed ordinary mail only.

MILWAUKEE (Hamburg-American Line), Cobh (Queenstown), Cherbourg and Hamburg (mails close *8 A. M.; sails noon), W. 46th St. Germany and Danzig. Other countries must be specially addressed.

MINNEKAHDA (Atlantic Transport Line), Plymouth, Boulogne and London (mails close *11:30 A. M.; sails 3 P. M.), W. 18th St. Europe, Africa and West Asia. Irish Free State, Senegal, Liberia, Ivory Coast and South Africa must be specially addressed. Parcel post for Great Britain, Northern Ireland and other countries via England.

South America, West Indies, &c.

ACONCAGUA (South American Line), Cristobal, Callao, Mollendo, Arica, Iquique, Valparaiso and Talcahuano (mails close 9 A. M.; sails noon), Kane St., Brooklyn. Canal Zone, Panama, Peru (except Iquitos, Paita and Talara), Bolivia and Chile.

AMOR (Royal Netherlands Line), Inagua, Port au Prince, La Guayra, Porto Cabello, Curacao and Maracaibo (mails close 9 A. M.), sails from Montague St., Brooklyn. Inagua, Haiti, Venezuela and Curacao (except Aruba). Parcel post for Inagua and Haiti.

CALAMARES (United Fruit Line), Havana, Cristobal and Port Limon (mails close *9:30 A. M.; sails noon), Rector St. Costa Rica. Also parcel post. Cuba, Canal Zone and Panama must be specially addressed.

CALIFORNIA (Panama Pacific Line), San Francisco (mails close 8 A. M.; sails 11 A. M.), West 21st St. Canal Zone, Panama, Nicaragua (except east coast), Amapala and Choluteca in Honduras, Cauca and Narino Departments of Colombia, Ecuador, and printed matter for Nacaome, Tegucigalpa and Yuscaran in Honduras. Cuba must be specially addressed. Parcel post for Canal Zone, Panama, El Salvador, Nicaragua (except east coast), Cauca and Narino Departments of Colombia and Ecuador.

CURSLACK (Clyde Line), Porto Plata, San Pedro de Macoris and Santo Domingo City (mails close 9 A. M.), sails from Hamilton Av., Brooklyn. Monte Christi, Porto Plata and Santiago. Other parts of Dominican Republic must be specially addressed. Parcel post for Monte Christi and Porto Plata.

FAVORITA (Di Giorgio Line), Kingston (mails close 8:30 A. M.), sails from 56th St., Brooklyn. Jamaica. Also parcel post.

FORT ST. GEORGE (Furness Bermuda Line), Hamilton (mails close 8:30 A. M.; sails 11 A. M.), W. 55th St. Bermuda, St. Kitts, Nevis, Antigua, Montserrat, Dominica, St. Lucia, Barbados, St. Vincent, Grenada, Trinidad, Ciudad Bolivar and Guiana. Parcel post for Bermuda.

MAYARI (United Fruit Line), Porto Colombia (mails close *10:30 A. M.; sails 1 P. M.), Rector St. Colombia, except Cartagena, Cauca, Narino and Magdalena Departments.

NERISSA (Furness Red Cross Line), St. John's (mails close 8:30 A. M.; sails 11 A. M.), West 34th St. Newfoundland. Also parcel post.

OREGONIAN (American-Hawaiian Line), Pacific Coast (mails close 1 P. M.), sails from 42d St., Brooklyn. Canal Zone, Panama, Nicaragua (except east coast), Amapala and Choluteca in Honduras, Cauca and Narino Departments of Colombia, Ecuador and printed matter for Nacaome, Tegucigalpa and Yuscaran in Honduras. Parcel post for Canal Zone, Panama, El Salvador, Nicaragua (except east coast), Cauca and Narino Departments of Colombia and Ecuador.

POLARLAND (Bull Line), Santo Domingo City (mails close 9 A. M.), sails from Baltic St., Brooklyn. Dominican Republic, except Monte Christi, Porto Plata and Santiago. Parcel post for Dominican Republic, except Monte Christi and Porto Plata.

PORTO RICO (Porto Rico Line), San Juan (mails close *8:30 A. M.; sails noon), Hamilton Av., Brooklyn. Porto Rico, St. Thomas, St. Croix, Saba, St. Martins and St. Eustatius (except registered mail). Also parcel post.

SAN JACINTO (Ward Line), Havana, Progreso and Vera Cruz (mails close *8:30 A. M.; sails 11 A. M.), Wall St. Campeche and Yucatan. Also parcel post. Cuba and other parts of Mexico must be specially addressed.

SIBONEY (Ward Line), Havana (mails close *8:30 A. M.; sails 11 A. M.), Wall St. Cuba. Specially addressed only.

SAIL SUNDAY (JUNE 1).

South America, West Indies, &c.

TOLTEC (United Fruit Line), Santiago and Porto Cortez (mails close 6 A. M.), sails from Fulton St. Cuban Provinces of Camaguey and Oriente (printed matter and specially addressed other articles) and Honduras (except Amapala, Choluteca, Departments of Colon and Atlantida (and printed matter for Nacaome, Tegucigalpa and Yuscaran). Parcel post for Honduras, except La Ceiba, Porto Castilla, Tela and Trujillo.

LATER SAILINGS.

Monday, June 2.

TRANSATLANTIC.

Steamer and Line.	Destination.
Cathlamet (Barber)	Accra
Columbus (North German Lloyd)	Bremen
SOUTH AMERICA, WEST INDIES, &c.	
Farnorth, via Boston	St. John's
Harold Walker (Huasteca)	Aruba

Tuesday, June 3.

TRANSATLANTIC.

Berengaria (Cunard)	Southampton
Resolute (Hamburg-American)	Hamburg
SOUTH AMERICA, WEST INDIES, &c.	
Buenaventura (Panama R. R.)	Cristobal
Nova Scotia, via Boston	St. John's
Texan (American-Hawaiian)	Pacific Coast

Wednesday, June 4.

TRANSATLANTIC.

America (United States)	Hamburg
New York (Hamburg-American)	Hamburg
SOUTH AMERICA, WEST INDIES, &c.	
Bogota (Colombian)	Porto Colombia
Carabobo (Red D)	La Guayra
Robert Luckenbach (Luckenbach)	Pac. Coast
Sud Expreso (Garcia & Diaz)	Buenos Aires
Voltaire (Lamport & Holt)	Buenos Aires
Zacapa (United Fruit)	Santa Marta

Thursday, June 5.

TRANSATLANTIC.

Ala (American Diamond)	Antwerp
American Trader (Amer. Merchant)	London
Exarch (American Export)	Piraeus
SOUTH AMERICA, WEST INDIES, &c.	
Clan Kenneth (Houston)	Buenos Aires
Coamo (Porto Rico)	San Juan
Norefjord (Western)	St. Thomas
President Van Buren (Dollar)	World cruise

*Supplementary mail closes on piers 10 minutes before ship sails.

Outgoing Freight Steamships Carrying No Mail

Steamer.	Destination.	Date.	Steamer.	Destination.	Date.
UNICOI	Calcutta	May 30	KYNO	Hull	June 11
STEEL TRAVELER	Honolulu	May 30	SILVERASH	Kobe	June 11
GREYLOCK	Pacific Coast	May 31	MAYEBASHI MARU	Kobe	June 11
TAI SHAN	Shanghai	May 31	COLLAMER	Havre	June 11
NIDARHOLM	Santiago	May 31	BARON LOUDOUN	Cape Town	June 11
ADA GORTHON	Nuevitas	May 31	GIULIA	Trieste	June 12
HALLAREN	Stockholm	May 31	DROMORE CASTLE	Cape Town	May 12
MERCER	Manchester	May 31	PINAR DEL RIO	Havana	June 12
LONDON CITIZEN	London	May 31	GERTRUDE MAERSK	Kobe	June 12
BRITISH PRINCE	Yokohama	May 31	ODENSHOLM	Stockholm	June 14
LIBERTY	Havre	June 4	BELLFLOWER	Manchester	June 14
HOXIE	Glasgow	June 4	COELLEDA	Glasgow	June 14
CHARLES H. CRAMP	San Francisco	June 4	ROBIN HOOD	Vancouver	June 14
CITY OF MANILA	Cape Town	June 5	INCEMORE	London	June 14
COMMACK	Buenos Aires	June 5	CITY OF KHARTOUM	Auckland	June 14
PHOENIX	London	June 6	JAPANESE PRINCE	Kobe	June 14
ILSENSTEIN	Stockholm	June 6	BOWES CASTLE	Manila	June 14
PHIDIAS	Manchester	June 7	WARD	Brisbane	June 15
HJELMAREN	Stockholm	June 7	MEMPHIS CITY	Honolulu	June 15
STEEL TRADER	Vancouver	June 7	EBERSTEIN	Stockholm	June 17
THE ANGELES	Santos	June 7	PIPESTONE COUNTY	Havre	June 18
ILSENSTEIN	Stockholm	June 7	McKEESPORT	Bordeaux	June 18
AUSTRALIND	Brisbane	June 8	HENRY S. GROVE	San Francisco	June 18
BRAZIL MARU	Hamburg	June 10	NINIAN	Manchester	June 21
BOSTON CITY	Cardiff	June 10	BLANKAHOLM	Stockholm	June 21
TAGLIAMENTO	Genoa	June 10	RIVER TIGRIS	Beirut	June 21
CITY OF WORCESTER	Manila	June 10	WICHITA	Shanghai	June 21
CITY OF KIMBERLEY	Calcutta	June 10	HAVRE MARU	Manila	June 21
IRISBANK	Shanghai	June 10	STEEL INVENTOR	Vancouver	June 21

Foreign Ports—Arrivals and Departures

ARRIVALS. Steamer.	At.	Date.	DEPARTURES. Steamer.	From.	Date.
AMERICAN LEGION	Rio Janeiro	May 29	PRES. HARDING	Southampton	May 29
GEO. WASHINGTON	Plymouth	May 29	STUTTGART	Bremen	May 29
HELLIG OLAV	Copenhagen	May 29	ILE DE FRANCE	Plymouth	May 29
WAUKEGAN	Havre	May 27	UNITED STATES	Oslo	May 28
CITY CHRISTIANIA	Sydney	May 27	HENRI JASPAR	Antwerp	May 28
KORSHOLM	Stockholm	May 26	TRENTBANK	Algiers	May 27

PASSED.

EXIRIA, New York for Naples, passed Gibraltar May 28.

Panama Canal

PASSED—BOUND EAST. Steamer.	From.	Date.	PASSED—BOUND WEST. Steamer.	For.	Date.
GERTR'DE KELLOGG	Los Angeles	May 28	SANTA BARBARA	Valparaiso	May 28
E. CHRISTENSON	Los Angeles	May 28	HUGUENOT	Los Angeles	May 28
			F. J. LUCKENBACH	San Francisco	May 28

ARRIVED AT CRISTOBAL.

METAPAN, New York for Santa Marta, May 28.

Transatlantic Mails Due at New York

BERENGARIA (Cunard Line) is due this morning with mails from Austria, Belgium, Czechoslovakia, Denmark, Egypt, France, Great Britain, Greece, Hungary, Italy, Lithuania, Netherlands, Norway, Portugal, Rumania, Spain, Switzerland, Turkey, Union of Socialist Soviet Republics and Yugoslavia.

ILE DE FRANCE (French Line) is due Tuesday with mails from Austria, Belgium, British India, Denmark, France, Greece, Hungary, Lithuania, Poland, Portugal, Spain, Sweden, Turkey, Union of Socialist Soviet Republics and Yugoslavia.

Transpacific Mails From New York

Connecting mails close at General Postoffice and City Hall Postoffice Station, New York, at 7 P. M. daily (Sundays and holidays at 4 P. M.), on the dates shown below. For mails closing Sundays, registered articles must be mailed by midnight Saturday.

AUSTRALIA:
June 4—¶Temple Moat, from New York (closing 9 A. M.).
June 6—†Makura, via San Francisco.
June 14—†Sonoma, via Portland.

BRUNEI:
June 1—Pres. Madison, via San Francisco.
June 2—Malolo, via San Francisco.
June 7—‡Emp. of Canada, via Victoria.

CHINA:
June 1—†Pres. Madison, via San Francisco.
June 2—†Malolo, via San Francisco.
June 5—‡Paris Maru, via Seattle.
June 7—‡Emp. of Canada, via Victoria.

COOK ISLANDS:
June 6—†Makura, via San Francisco.

FIJI ISLANDS:
June 14—†Sonoma, via Portland.

FRENCH INDO-CHINA:
June 1—†Pres. Madison, via San Francisco.
June 2—†Malolo, via San Francisco.
June 7—‡Emp. of Canada, via Victoria.

HAWAII:
May 30—†Matsonia, via San Francisco.
June 2—†Malolo, via San Francisco.
June 14—†Sonoma, via San Francisco.

HONGKONG:
June 1—†Pres. Madison, via San Francisco.
June 2—†Malolo, via San Francisco.
June 7—‡Emp. of Canada, via Victoria.

JAPAN:
June 1—†Pres. Madison, via San Francisco.
June 2—†Malolo, via San Francisco.
June 5—‡Paris Maru, via Seattle.
June 7—‡Emp. of Canada, via Victoria.

KOREA:
June 1—†Pres. Madison, via San Francisco.
June 2—†Malolo, via San Francisco.
June 5—‡Paris Maru, via Seattle.
June 7—‡Emp. of Canada, via San Francisco.
June 9—†‡Texas, via Portland.

LABUAN:
June 1—Pres. Madison, via San Francisco.
June 2—Malolo, via San Francisco.
June 7—‡Emp. of Canada, via Victoria.

MALAY STATES:
May 30—¶Menestheus, from New York (closing 2 P. M.).
June 1—Pres. Madison, via San Francisco.
June 2—Malolo, via San Francisco.
June 7—‡Emp. of Canada, via Victoria.

MARQUESAS:
June 6—†Makura, via San Francisco.

NETHERLANDS EAST INDIES:
May 31—¶Sitoebondo, from New York (closing 10 A. M.).
June 1—Pres. Madison, via San Francisco.
June 2—Malolo, via San Francisco.
June 7—Emp. of Canada, via Victoria.

NEW ZEALAND:
June 6—†Makura, via San Francisco.
June 14—†Sonoma, via Portland.

NORTH BORNEO:
June 1—Pres. Madison, via San Francisco.
June 2—Malolo, via San Francisco.
June 7—‡Emp. of Canada, via Victoria.

PHILIPPINE ISLANDS:
June 1—†Pres. Madison, via San Francisco.
June 2—Malolo, via San Francisco.
June 7—Emp. of Canada, via Victoria.

SAMOAN ISLANDS:
June 14—†Sonoma, via Portland.

SARAWAK:
June 1—Pres. Madison, via San Francisco.
June 2—Malolo, via San Francisco.
June 7—‡Emp. of Canada, via Victoria.

SIAM:
June 1—†Pres. Madison, via San Francisco.
June 2—†Malolo, via San Francisco.
June 7—‡Emp. of Canada, via Victoria.

SIBERIA:
June 1—Pres. Madison, via San Francisco.
June 2—Malolo, via San Francisco.
June 7—‡Emp. of Canada, via Victoria.

SOCIETY ISLANDS:
June 6—†Makura, via San Francisco.

STRAITS SETTLEMENTS:
May 30—¶Menestheus, from New York (closing 2 P. M.).
June 1—Pres. Madison, via San Francisco.
June 2—Malolo, via San Francisco.
June 7—‡Emp. of Canada, via Victoria.

TAHITI:
June 6—†Makura, via San Francisco.

*Parcel post. †Also parcel post. ‡Specially addressed only. ¶Specially addressed ordinary mail only.

RESORTS

NEW YORK.

BRIARCLIFF LODGE
BRIARCLIFF MANOR, N.Y.
WESTCHESTER COUNTY
For rest, relaxation or Sports You will enjoy a visit to this Beautiful Hotel where Spring evolves in all its Glory...
Telephone Briarcliff 1640

HOTEL MAHOPAC
LAKE MAHOPAC, N. Y. TRY A WEEK-END, DAY, OR A DINNER AND YOU WILL RETURN FOR YOUR VACATION

THE REXMERE CLUB HOTEL
Stamford, N. Y. J. W. Simpson, Mgr.
N. Y. Off., Hotel Beacon, Tel. Trafalgar 2500.

SMILING TWINS SUMMER HOTEL (new, fireproof), Carmel, N. Y. Superb health resort, vacation; rest; 99 min. Broadway.

LONG ISLAND.

NEW Hotel Cedarshore
AND COTTAGES
On Great South Bay,
BAYVILLE, LONG ISLAND.
A charming modern hotel, delightfully located. Every room with bath; elevator, private beach, orchestra. Excellent commutation.

ROSS SANITARIUM
The comforts of a hotel for convalescents and those needing rest and quiet in the country. Residential medical and nursing staff. 32nd year. Folder of information.
ADDRESS MEDICAL DIRECTOR
Brentwood, L. I. Tel. Brentwood 55

* Overlooking land-locked yacht harbor *
NEW PROSPECT HOTEL SHELTER ISLAND HEIGHTS, L.I.
N.Y. Office, Hotel St. Regis, 5th Ave. & 55th St.

Very Attractive Early Season Rates
Montauk Manor Open May-Oct. Fireproof European Plan
MONTAUK BEACH, L. I.

ADIRONDACKS.

ADIRONDACK INN
Sacandaga (Fulton Co.), N. Y.
OVERLOOKING THE NEW SACANDAGA LAKE 27 miles long, area of 43 square miles. All water sports. Nine-hole golf course on hotel grounds. Fine orchestra concert and dancing. Hotel modern. Booklet. Opens July 1.
J. H. BUTTERFIELD, Manager.

HOTEL WINDSOR
ELIZABETHTOWN, N. Y. ADIRONDACK MTS.
On Route No. 9, International Highway to Montreal. Noted for its fine table and good beds. Substantially reduced rates during June. L. E. PARENT, Prop.

HIGHLAND PARK CLUB
FORMERLY GRAND VIEW HOTEL
LAKE PLACID, N. Y.
OPENS JUNE 14
Mrs. Rukeyser requests former patrons to make reservations as early as possible.
J. J. SWEENEY, Lessee.
N. Y. Office, Hotel Webster, 40 West 45th St. Telephone Vanderbilt 1300.

Potter's Colony Hotel
Blue Mountain Lake, New York — Central dining hall. Select clientele. Booklet. E. C. POTTER.

LAKE PLACID Vacation Paradise For Booklet apply Chamber of Commerce, Lake Placid, N. Y.

THE ADIRONDACKS For handsome booklet write Adirondacks Resorts Assn., Port Kent, N. Y.

LELAND HOUSE Schroon Lake, N.Y. Write for booklet.
Albert L. Emerson, Prop.

CONNECTICUT.

"The English Tavern"
Hadlyme-on-the-Connecticut . . . . Connecticut
(Site of William Gillette's Famous Castle)
A country home of refinement in Lyme. A haven of rest amid 200 acres of woodland scenery, with beautiful brook. Gentile ownership. Golf. Unexcelled table. Ideal for lovers of nature and writers. Ownership management.
Mr. and Mrs. Arthur W. Brockway
Phone Deep River 98—Ring 4

CATSKILLS.

Mountain View House OPEN NOW
Stamford, N. Y. Splendid location, wonderful view, best of meals, all amusements. Tourists welcome. Reasonable rates. Booklet.

LAKE GEORGE & LAKE CHAMPLAIN.

FERNWOOD HOTEL LAKE GEORGE, N. Y.
The only Jewish hotel in the town of Lake George. All sports, amusements. Excellent orchestra. Best cuisine. C. Dessaur, Prop.

NEW JERSEY.

THE WARREN
—Spring Lake, N.J.—
An Hotel of Charm and Individuality
ON THE OCEAN

THE FAMILY JACOBS'
ALAMAC In the Mountains Lake Hopatcong, N. J.
Dietary Laws Observed. Golf, all sports.

OF DISTINCTIVE SUPERIORITY
The ESSEX and SUSSEX, SPRING LAKE BEACH
Directly on the ocean

AVON INN, AVON-BY-THE-SEA, N. J.
Entire Block on Ocean Front.
Bathing Directly from Your Room. Phone 8230

ASBURY PARK.

The MONTEREY
ON THE BEACH AT ASBURY PARK, N.J.
Resort Hotel Pre-Eminent
Grill Features Seafood Dinners
Spacious Deck Verandas—Salt Water Baths
Write for Booklet—SHERMAN DENNIS, Mgr.

ATLANTIC CITY.

MEMORIAL WEEK-END SPECIAL
THURS. to MON., $12-$14-$16
Total Charge, Including All Meals.
PRINCESS
COMFORT—COURTESY—SERVICE
OCEAN END OF SOUTH CAROLINA AVE.
MODERN BRICK HOTEL—CAPACITY 300
IDEALLY LOCATED
SPECIAL MEMORIAL WEEK END RATES
Reservations—No Deposit Required
27th YEAR

ELLIS OWNERSHIP MANAGEMENT COME TO
The WILTSHIRE
300 feet from Steel Pier on Virginia Ave.
Write for rates.

"PERFECTION-IN-LIVING"
The Shelburne
Atlantic City

ATLANTIC CITY.

The PRESIDENT
Atlantic City's Newest Boardwalk Hotel
Sea Water Swimming Pool
Marine Sun Deck
American-European Plan
Special Spring Rates
Charles D. Boughton, Manager

The TRAYMORE ATLANTIC CITY
The Preeminent Hotel Achievement

MASSACHUSETTS.

OAK BLUFFS and VINEYARD HAVEN
on Beautiful Martha's Vineyard Island
Every Summer Attraction
Address Information Bureau
Oak Bluffs, Mass.

WRITE for free folder, "Vacation Bound in Western Massachusetts." Box 1654, Springfield, Mass.

VERMONT.

CEDAR GROVE HOTEL
Lake Bomoseen, Vermont.
Fishing, dancing, golf, tennis, saddle riding. Book et. Opens May 29.
GEO. F. QUINLAN.

LAKE DUNMORE HOTEL
LAKE DUNMORE, VERMONT.
Fishing, tennis, dancing, golf, bathing, saddle riding. Selected Clientele. Booklet.
Walter B. Bean, Manager.

78th SEASON
EQUINOX HOUSE Open June 20 to Nov.
Manchester-in-the-Mountains, Vermont
N.Y. Office, Hotel St. Regis, 5th Ave. at 55th St.

MAINE.

BEAUTIFUL NEWAGEN INN!
Ocean pool, archery golf course, tennis, fishing, boating. Hot and cold salt water baths. Good State roads. Ideal for families. Open June 25-Oct. 1. Write for booklet. NO HAY FEVER.
JOSHUA L. BROOKS, Owner,
144 Wilbraham Ave., Springfield, Mass.

NEW HAMPSHIRE.

BRETTON WOODS White Mountains New Hampshire
THE MOUNT PLEASANT, Open June 26th.
THE MOUNT WASHINGTON, Open July 3d.
New York Office: 2 West 45th Street, Room 508

RALEIGH St. Charles and Beach, Atlantic City, N. J. American plan. Schoenthal & Wirtschafter, Owners.

CANADA.

Royal Muskoka
Canada's finest summer hotel in the heart of the Muskoka Lakes. All outside rooms with fascinating vistas of forest lake and island. Golf, fishing, etc. Malaria and hay fever unknown. Overnight from leading U. S. points. Rates, motor guide, maps, from Royal Muskoka Hotel, Gravenhurst, Ont.

CANADA'S WILDS
CAMP WABI-KON
Lake Timagami, New Ontario
A BUNGALOW CAMP RESORT—Group substantial central buildings and detached sleeping cabins. Fifteen hundred lakes. Wonderful fishing. Write for folders. S. Wilson, WABI-KON P. O., ONTARIO, CANADA.

FOREIGN HOTELS AND RESORTS.

BERLIN TRAVEL and COMMERCIAL INFORMATION FREE
CITY OF BERLIN INFORMATION OFFICE
Room 513, 665 Fifth Ave. New York

STUTTGART REICHSBAHNHOTEL 200 rooms, 38 with bath. Situated in the main station.

HOUSE PARTY TOURS
ALL EXPENSES $204 TO $328
By Special Train, steamer and motor to Yellowstone, Pacific Northwest, Canadian Rockies, Alaska, Hawaii, Colorado, Calif. Ask for Booklet "DW"
The TRAVEL GUILD Dept. 476, 521 Fifth Avenue, New York City

BERMUDA—$70 AND UP
AMEROP TRAVEL SERVICE
400 Madison Avenue, at 47th Street

NORWAY
BENNETT'S TRAVEL BUREAU
530 Fifth Ave. Bryant 4630

JAPAN and China by N. Y. K.
22,000 Ton Triple Screw Ships
From San Francisco, Los Angeles, Seattle
8-10 Bridge St., N. Y. C., or any S. S. Local Agent

5 Days—SPRING CRUISES—8 Days
$55 to Savannah and Return $80
SAVANNAH LINE
551 Fifth Ave., Pier 46 N. R.

CANADA STEAMSHIP LINES operate luxurious vessels from the head of the Great Lakes, via the St. Lawrence River, to the Saguenay. For full information apply J. J. Daly, 535 Fifth Ave., New York.

TO SCANDINAVIA
AMERICAN SCANTIC LINE
Weekly Passenger Service, 5 B'way, N. Y. C.

THE SHORTEST BRIDGE TO EUROPE
CUNARD & ANCHOR LINES,
25 Broadway, New York.

Day Line UP THE HUDSON
Only N. Y. Piers, W. 42nd St. and W. 129th St.

Daylight Saving Time	Daily and Sundays	May 30th and Daily thereafter	[illegible]	May 30 ONLY	Sat. & Sun.
W. 42nd St. Lv.	9.30	B10.00	9.30	2.00	2.00
W. 129th St.	9.40	B10.20	[illegible]	[illegible]	2.20
Yonkers	10.15	11.00	[illegible]	[illegible]	[illegible]
Indian Point	[illegible]	[illegible]	[illegible]	[illegible]	[illegible]
Bear Mount.	[illegible]	[illegible]	[illegible]	[illegible]	[illegible]
West Point	[illegible]	[illegible]	[illegible]	[illegible]	[illegible]
Newburgh	[illegible]	[illegible]	[illegible]	[illegible]	[illegible]
Poughkeepsie	[illegible]	[illegible]	[illegible]	[illegible]	[illegible]
Kingston Pt.	[illegible]	[illegible]	[illegible]	[illegible]	[illegible]
Catskill	[illegible]	[illegible]	[illegible]	[illegible]	[illegible]
Hudson	[illegible]	[illegible]	[illegible]	[illegible]	[illegible]
ALBANY Ar.	6.30	[illegible]	[illegible]	[illegible]	[illegible]

A. Except Sunday. †Return steamer to New York [illegible] W. 42nd St. at 10:00 A. M. [illegible] 129th St. at 10:20 A. M.
Round Trip Fares: New York to [illegible]
Rail Tickets accepted New York to Albany
MUSIC RESTAURANT CAFETERIA
Hudson River Day Line
West 42nd St. Pier

AFTER ARRIVAL OF THE
GRAF ZEPPELIN
AT LAKEHURST,
Probably Sunday, June 1st,
A Central Railroad of New Jersey Special Express Train for the airship's passengers, their friends and a limited number of visitors will leave the Naval Air Station for New York.
Tickets, at the rate of $2.44 each (regular fare), for this train are for sale ONLY at the office of the
HAMBURG-AMERICAN LINE
(GENERAL AGENTS)
39 Broadway New York

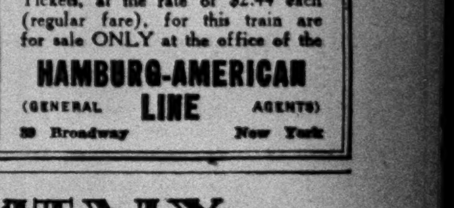

ITALY SPAIN RIVIERA
BY THE LUXURIOUS LINERS
CONTE GRANDE
CONTE BIANCAMANO
Gibraltar—Naples—Villafranche—Genoa
June 14 June 28 July 19 August 9
SECOND-CLASS FOR TOURISTS
Tourists who cannot afford the cost of first-class accommodations may travel inexpensively in regular or intermediate second-class, which offer the utmost in comfort, coupled with unexcelled service.
LLOYD SABAUDO
3 State Street, New York.

CONEY ISLAND
Schedule for Fri., Sat. and Sun.

Lv. W. 129 St.		Pier 1, N. R.		Coney Island	
9:40	3:30	10:25	4:15	11:25	5:20
10:15	4:15	11:00	5:00	12:10	6:00
11:15	5:15	12:00	6:00	1:10	7:10
†12:15	6:15	†1:00	7:00	†2:10	8:10
1:00	7:00	1:45	7:45	2:50	8:55
2:00	7:40	2:45	8:25	3:50	9:40
2:45	8:40	3:30	9:35	4:40	10:40

†Express to 129th St. from Coney Island
IRON STEAMBOAT CO. Tel. Hitchcock 1321

ALBANY-TROY $4
AUTOS | $10 SUN. TO WED. INCLUSIVE
PIER 32, CANAL ST. 6 P.M. D.S.T.
132nd ST. 6:40 P. M.
(No Autos 132)
ROUND TRIP $7
WALKER 3210
NIGHT LINE

FOR AN EARLY VACATION
9 day all expense cruise $100.
Quebec and Montreal leaving June 7th.
GEORGE E. MARSTERS, INC.
14 E. 28th St. Lex. 5028.

SIGHT SEEING YACHT
Around New York Daily
Str. "Tourist" Leaves Battery Pier 10:30, 2:30. Tel. Hitchcock 4758

Steamship Tickets for Sale
OVER ALL LINES
Travel Department
AMERICAN EXPRESS COMPANY

VACATION TRIPS priced to meet every travel budget. Lehigh Valley Railroad, 143 Liberty Street, N. Y.

The New York Times
ABROAD
The New York Times is on file in the under-mentioned hotels in CENTRAL AND SOUTHERN EUROPE, AFRICA and ASIA.

ALGERIA
Algiers — Hotel St. George

AUSTRIA
Gratz — Hotel Weitzer
Innsbruck — Hotel Tyrol
Linz — Hotel Weinzinger

CZECHO-SLOVAKIA
Bath Pistany — Thermia Palace Hotel
Karlsbad — Grand Hotel Pupp
Prague — Grand Hotel Steubek; Hotel Atlantic; Hotel de Saxe; Hotel Paris

GERMANY
Baden-Baden — Hotel Frankfurter Hof; Brenner's Stephanie Hotel
Bad-Ems — Hotel Staatliches Kurhaus; Hotel "Das Romberbad"
Bad-Godesberger — Hotel Godesberger Hof
Bad-Harzburg — Hotel Harzburger Hof
Bad-Nauheim — Der Kaiserhof; Park Hotel
Berlin — Hotel Esplanade; Hotel Koburger Hof
Dresden — Hotel Europahof; Hotel Deutscher Hof
Frankfort-on-Main — Continental Hotel; Prinz Heinrich
Freudenstadt — Schwarzwald Hotel "Waldlust"
Heidelberg — Hotel Darmstadter Hof
Konstanz — Insel-Hotel
Hamburg — Palast Hotel; Hotel Vier Jahreszeiten
Schierke-Harz — Hotel Fuerst zu Stolberg
Koenigssee — Hotel Schiffmeister
Leipzig — Hotel Sachsenhof; Park Hotel
Magdeburg — Bergs Hotel
Nurnberg — Hotel Wuerttembergerhof
Wiesbaden — Hotel Rose; Hotel Schwarzer Bock
Wildbad-Kreuth — Kurhotel & Kurhaus

GREECE
Athens — Hotel Grand Bretagne

HUNGARY
Budapest — Hotel St. Gellert bains thermaux; Illits' Hotel Carlton Danube Quay; Hotel Britannia

ITALY
Carezza — Hotel Karersee
Canazei di Fassa — Dolomiti Hotel Canazei
Cortina d'Ampezzo — "Miramonti-Majestic" Hotel
Leghorn — Albergo Palazzo
Rome — Grand Hotel Flora; Hotel Excelsior; Hotel Savoia
Tremezzo — Tremezzo Hotel
Venice — Grand Hotel; Royal Hotel Danieli

PALESTINE
Haifa — Majestic Hotel

SOUTH AFRICA
Cape Town — Mount Nelson Hotel
Durban — Marine Hotel
Nairobi — Hotel Avenue

TURKEY
Istanbul — Pera Palace Hotel; Hotel Tokatlian

A complete list of hotels and news stands abroad at which copies of The New York Times may be obtained will be supplied on request to the Circulation Department.

Today's News Index

FRIDAY, MAY 30, 1930.

	Page.		Page.
Business	33	Real Estate	34
Editorial	18	Shipping-Mails	39
Financial	25	Society	23
Music	22	Sports	14
Obituaries	19	Theatres	22
Radio	24	Wills-Estates	38

NEW YORK.

Tuttle discloses Doyle banked $274,000 in a year. Page 1
Yellow Taxi accuses General Motors of plot to get concessions. Page 1
Chicago police link $200,000 more gems to gang here. Page 2
Literary Digest defends its distribution of prohibition ballots. Page 4
$25,000 liquor cargo seized by Coast Guard. Page 5
Officials attempt to link two counterfeit cases. Page 6
Unidentified woman found slain in Harlem River. Page 6
Census figures in 18th Assembly District show loss of 32,825. Page 10
Descendants of Lafayette honored at reception on ship. Page 11
Veterans of three wars march in Fifth Av. today. Page 12
Two new inquiries ordered into Judge Vause's acts. Page 13
Dr. Stetson urges Episcopal unity at Trinity celebration. Page 18
A. V. Lambert, jeweler, in business 53 years, dies at 72. Page 19
Judge Hugo Pam of Chicago Superior Court dies. Page 19
McQuade's suit over Giants office is upheld. Page 21
Clergyman is held on $75,000 attempted extortion charge. Page 21
Head of alien smuggling ring gets two-year sentence. Page 21
Suit to oust McAdoo over Foster case is dismissed. Page 21
Three men and a woman arrested in $16,900 stock theft. Page 40
Harvey, back from Chile, plans clean-up in Queens. Page 40

THE SUBURBS.

Morrow lauds Hoover's courage in business emergency. Page 1
181 to get degrees at College of New Rochelle on Monday. Page 24
Liquidation of Jersey Bankers' Securities Corp. ordered. Page 40

WASHINGTON.

Flexible tariff revised; more power for President. Page 1
Naval committee ends treaty hearings; foes organize fight. Page 4
Tinkham to press charges against Methodist board. Page 4
Petition of Gold Star Negroes against segregation denied. Page 12
Senate passes $380,782,986 naval appropriation bill. Page 21
Safety conference urges solution of road problems. Page 21

GENERAL.

Hoover speaks today at Gettysburg on hill where Lincoln stood. Page 1
Dr. H. T. Kerr of Pittsburgh elected moderator by Presbyterians. Page 1
Pinchot opposes State chairman who backed rival. Page 2
Ten Chicago politicians indicted on conspiracy charges. Page 3
Northern Baptists reject union with Disciples of Christ. Page 5
Dr. Joel Bates dies at Batavia, N. Y. Page 19
Ford emphasizes his faith in older men. Page 21
Warners to widen activities on legitimate stage. Page 22
Naval Academy will graduate 400 midshipmen. Page 24
Prizes are awarded to 26 students in Yale University. Page 24

FOREIGN.

Mob fury flares up in five Indian cities; death list mounts. Page 1
Belgian move to denounce trade pact with America reported. Page 2
Nanking appeals to Chang for aid; Chiang reported wounded. Page 7
Americans at London load-line parley argue for big cargoes. Page 8
Mexico seizes books at American school. Page 9
Re-election of Siles as President of Bolivia is held likely. Page 10
Kanchenjunga tests endurance of climbers at 22,000 feet. Page 10
New York veterans see snub in Belgium's calm. Page 12
British auto men plan invasion of Canada. Page 32

AVIATION.

Zeppelin passes Barbados; may not visit Havana. Page 1
Flier, about to take license test, is hurt in crash. Page 3
Lakehurst provides for visitors when Zeppelin arrives. Page 3
Curtiss flies today over his historic 1910 route from Albany. Page 21

FINANCIAL AND BUSINESS.

Federal Reserve Board changes form of weekly statement. Page 26
Kreuger, Swedish industrialist, attacks U. S. tariff bill. Page 27
Dawes commissioner reports Reichsbank in strong position. Page 27
Young plan bonds will be offered at lowest here. Page 28
$6,000,000 assets of Russian insurance companies remain here. Page 29
Brokers' loans up $7,000,000 in week, Reserve Bank reports. Page 29
New contract for copper proposed on National Metal Exchange. Page 32
Trade continues to be marked by watchful waiting. Page 32
Cotton prices move up as rains fall in wide area. Page 32

	Page.		Page.
Stock Sales	25	Out-of-Town	30
Topics	26	Curb	31
Foreign Exch.	27	Cotton	32
Bond Sales	28	Produce	33
Over Counter	29	Incorporations	33
Wheat	30	Bus. Record	33

SPORTS.

Jones and Voigt reach quarter finals in British golf. Page 14
New line-up named for British polo team to oppose U. S. Page 14
Robins defeat Giants, 4-1, and tie Cards for league lead. Page 15
Yanks beat Senators, 4-2, ending Washington streak. Page 15
Calnan, Cohn and Paschke capture U. S. fencing titles. Page 15
I. C. A. A. A. A. 54th annual meet opens at Cambridge today. Page 16
C. C. N. Y. beats Manhattan nine, 5-2; N. Y. U. also victor. Page 16
Golden Legend defeats Hieaway by two lengths at Belmont Park. Page 17

ADVERTISING INDEX.

	Page.		Page.
Amusements	22	Financial	25
Apartments	35	For Sale	37
Auction Sales	24	Help Wanted	37
Automobiles	37	Hotels	22
Births, Deaths	19	Lost & Found	20
Board—Rooms	36	Moving	36
Business Opps.	40	Public Notices	3
Bus. Places	35	Real Estate	34
Buyers' Wants	33	Resorts	39
Church Notices	19	Situations	37
Educational	19	Steamships	39

HARVEY, BACK, PLANS A CLEANER QUEENS

Impressed by Spotlessness of South American Cities, He Will Open Campaign.

IS SILENT ON DE BRAGGA

Sasse Orders Ousting of Borough Official Who Voted to Retain Republican Leader.

George U. Harvey, Borough President of Queens, returned last night from a month's trip to Chile on the new Grace liner Santa Clara, which docked at Pier 33, foot of Hamilton Avenue, Brooklyn.

Mr. Harvey, accompanied by his wife and their son, Lloyd, were met at quarantine by the Mayor's welcoming committee aboard the Macom. The Harvey party was transferred to the smaller ship and landed at the Battery.

Clarence D. Chamberlin, transatlantic flier, also was aboard the Macom to welcome his wife, who was in the Harvey party. The Borough President looked well and said he had had a pleasant trip. Mr. Harvey left New York thirty-three days ago on a "good-will" trip to "introduce Queens to South America."

Impressed with the spotlessness of such cities as Lima, Peru, and Santiago, Chile, Mr. Harvey announced that he would begin a radical campaign to make Queens the cleanest section of the metropolis.

The experiment, he said, will be started in the Rockaways section, where householders will receive summonses if they throw refuse and paper about. He spoke also of the apparent abstinence of the Latin-Americans.

"I did not see a single drunken person," he said.

Mr. Harvey declined to comment on recent political developments in Queens, including the failure of the Queens County Republican Committee and the Executive Committee to accept the proffered resignation of Joseph H. De Bragga as chairman of both these bodies.

Frederick Sasse, Borough Secretary of Queens and chief political lieutenant of Mr. Harvey, has informed Louis D. Master, member of the Queens County Republican Committee and a corporation inspector in the Harvey administration, that his connection with the borough government will end after this month, it was learned yesterday.

Mr. Master, at the meeting of the Republican County Committee voted for retaining Mr. De Bragga, political foe of Borough President Harvey, as chairman of the committee, contrary to orders issued to Harvey office-holders to vote for accepting the resignation which had been tendered by De Bragga.

The Harvey forces, following their unsuccessful effort to oust Country Chairman De Bragga, are preparing to make a fight on his leadership in the primaries this Autumn. Borough Secretary Sasse, it has been announced, will be Borough President Harvey's candidate for Republican leader of Queens. Following the county committee meeting, Mr. Sasse served notice on all concerned that if they expected to continue in the favor of the Harvey administration they must stand with the Borough President against De Bragga. The ousting of Mr. Master is regarded as intended to be an object lesson.

"I cannot see why those who knock the administration should expect to receive favors that the administration can give," said Mr. Sasse when questioned regarding the dismissal notice which was received by Master in his mail on Wednesday. Mr. Sasse added that for the presen he had no other changes in mind.

The Third Ward Republican Club in Flushing, of which Mr. Master is a member, adopted a resolution at a special meeting, hurriedly called for Wednesday night, protesting against his dismissal.

Mr. Master declared he would appeal to Mr. Harvey, who was on his way back from South America when the dismissal notice was received.

PLANT TREES FOR TEACHERS

Pupils, Led by Son of Tammany Chief, in Park Ceremony.

Bernard Curry, 11-year-old son of Tammany leader John F. Curry, was the principal figure in a memorial tree-planting ceremony yesterday in Manhattan Square Park, on Eighty-first Street between Columbus Avenue and Central Park West. The service was conducted by the children of Public School 87 as a tribute to the memory of two of their teachers, Miss Bertha Spring and Miss Margaretta Greene, who died last March.

Wearing a sash that proclaimed him to be "Commissioner of Parks" in the school government, young Curry led the delegation of sixty students representing all the classes and the nature study and health service groups of the school. He posed for photographers for several minutes prior to the planting of the red oak and Norway maple trees, bought by the youngsters.

"Mayor" Stanley Prager and "Aldermanic President" Asher Lans also paid tributes to their former teachers. Miss Lavinia Russell, who has charge of the nature study work in the school, directed the services.

COYLE URGED FOR BENCH.

Westchester Democrats Want Him Named to Succeed Justice Young.

Special to The New York Times.

WHITE PLAINS, N. Y., May 29.—The Westchester County Democratic Committee voted tonight to recommend to Governor Roosevelt the appointment of John B. Coyle, White Plains lawyer, to the Supreme Court to fill the unexpired term of Supreme Court Justice Frank L. Young, who died on May 21. The recommendation will be forwarded to the Governor immediately by Harry A. Foley of Yonkers, chairman of the County Committee. Justice Young had another year to serve.

Five members of the County Committee, who had advocated that Sydney A. Syme of White Plains be recommended for the post, withdrew from the meeting. It was reported they were incensed over Chairman Foley's action in naming ten delegates-at-large to attend the meeting and take part in the proceedings.

Mr. Coyle, who is an active Democratic worker, has been defeated twice as a party candidate for the Supreme Court bench.

CAPITAL CATHEDRAL TO LET BIG CONTRACT

Work on Transepts of Washington Edifice Is to Go Forward, Bishop Declares.

Special to The New York Times.

WASHINGTON, May 29.—Plans for the awarding of contracts for the completion of the north transept and for building a portion of the south transept of Washington Cathedral were made public this afternoon by the Right Rev. James E. Freeman, Bishop of Washington, following the dedication of the crypts beneath the nave, the final portion of the substructure of the edifice steadily rising on Mount St. Alban.

"I am happy to announce," Bishop Freeman said, "that the generosity of an increasing number of friends makes it possible for the Cathedral Chapter presently to give the largest contract ever awarded in connection with the building of the cathedral. The work on the north transept has already begun and the walls are up to a height of some twenty feet or more. The total cost of this transept is approximately $1,000,000, and we are now assured of funds for its completion.

"We are also about to give a contract for building the south transept up to the level of the triforium gallery," Bishop Freeman continued. "To complete the work now undertaken we shall need an additional sum of $1,250,000."

SHOALS BILL DELAY LOOMS.

Measures Go to Conference, Where Tie-Up Is Likely.

WASHINGTON, May 29 (AP).—The conflicting Senate and House bills for disposition of the Muscle Shoals property were sent to conference for adjustment today. But little hope was entertained at the Capitol of an agreement at this session.

Senator McNary, Republican, of Oregon will head the Senate conferees. He said he would call the conference as soon as possible, but there was little prospect of a session before the middle of the week.

Senator Norris, author of the Senate measure providing for government operation at Muscle Shoals, and Senator Smith, Democrat, of South Carolina are the other Senate conferees.

The House yesterday passed a substitute for the Senate measure proposing to set up a committee to negotiate for a lease of the plant to private interests.

While a long conference was believed inevitable in view of the almost opposite viewpoints of the two houses, adjournment will not affect the status of the legislation, and the conference agreement could be taken up at the December session.

HOLDS 23½-HOUR SESSION.

Bay State Legislature Prorogued After Upholding Five Vetoes.

BOSTON, May 29 (AP).—Secretary of State Frederic W. Cook prorogued the 146th session of the Massachusetts Legislature at 10 o'clock this morning after an all-night session.

In the closing session, lasting twenty-three and a half hours, a mass of business was transacted. Five veto messages were sent by Governor Allen between 3:25 and 6:30 A. M. and all were sustained.

Weary legislators alternately slept in their chairs or joined in debate as the hours dragged on. The Governor signed 426 acts and 69 resolutions. Ten measures were vetoed. They included jury service for women and outlawing of "yellow dog" labor contracts.

The Governor will call a one-day session of the Legislature Oct. 20 to observe the 300th anniversary of its establishment.

Bible Conference Dean Chosen.

POCONO PINES, Pa., May 29 (AP).—Announcement was made today that the Rev. Walter A. Maier of Concordia Seminary, St. Louis, Mo., has been chosen dean for the Summer Bible conference at Lutherland here. Other lecturers will include the Rev. H. Wind of Buffalo and the Rev. P. Prokopy of Albany.

4 SEIZED IN THEFT OF $16,900 STOCKS

Woman and 3 Men, One a Lawyer, Accused in 3 Robberies in a Broker's Office.

ALL ON THE SAME DAY

Another Man Is Sought by Police—Messenger Boys Tell of Turning Over Securities.

Three men, one a lawyer, and one woman were arrested yesterday and charged with grand larceny in what the police here believe to be a well-organized conspiracy to steal stocks and bonds in offices of the financial district.

Detectives are seeking another man who, according to messenger boys from stock brokers' offices, succeeded in obtaining from them several thousand dollars' worth of securities. He is described as young, bland, well dressed and of excellent appearance.

The prisoners who were questioned at police headquarters and will be arraigned this morning in Tombs court for thefts involving more than $16,900 are:

ROBERT SPEAR, 48 years old, lawyer with offices at 11 West Forty-second Street.
FRED CROSS, 41, investigator, of 32 Hamilton Place, and with offices at 509 Fifth Avenue.
MARY CROSS, 32, his wife.
ADELPHI PHELPS, 59, of 35-30 161st Street, Queens.
JOSEPH RYCHARDS, 37, of 118 West Seventy-second Street.

The last two were described as dealers in bonds and securities.

Reported Loss of Bonds.

On May 22 the police were informed by the brokerage firm of Wright, Slade & Co., 71 Broadway, that bonds valued at $2,900 and 100 shares of General Waterworks stock had been stolen. The securities had been sent from the firm of Joseph Streicher, 2 Rector Street, and the delivery had been entrusted to Anthony Canino, a messenger boy. Canino later told the police that he had handed them to the man now sought, who had taken them, stamped them and handed the boy a receipt.

The same day two other thefts occurred in the same office. A messenger boy from Prince & Whiteley, 25 Broad Street, with 200 shares of American Equities Company stock, valued at $4,000, obtained a receipt from the same man. Irving Yachlin & Co., 39 Broadway, sent a certificate for 100 shares of Electric Bond and Shares, valued at $10,000, and this vanished in the same way.

Tell of Meeting Man.

As soon as the thefts were discoveerd the police were informed and Detectives James Arganza and James Larkin were detailed to investigate. They say the boys told them the man met them in the outside office.

According to the police, Cross and his wife went to the office of Rychards at 43 Exchange Place last Wednesday, offering the General Waterworks shares. Rychards sent the couple to Phelps, who took the shares to the Bank of America, 40 Wall Street, where they were at once recognized by bank officials as having been stolen, according to the police.

When arrested, Rychards protested that he knew nothing of the theft. The Cross couple told the police that Spear had given the shares to them. Spear, the police said, refused to speak last night.

HONORS BRAZIL PRESIDENT.

RIO DE JANEIRO, May 29 (AP).—President Washington Luis of Brazil, was the recipient yesterday of the gold medal of the Pan-American Society from John L. Merrill, President of the Society and of the all-America Cables.

Mr. Merrill, accompanied by Ambassador Edwin V. Morgan, was received in audience for the presentation. Senator Luis is the third President south of the United States to receive the medal, which is also held by President Hoover and Secretary of State Stimson.

GET KIDNAPPING INSURANCE

Kansas City Men Act After One Pays $100,000 Ransom.

KANSAS CITY, May 29 (AP).—Recent kidnappings and extortions here have resulted in the sale of insurance policies to a number of Kansas City men, protecting them against victimization.

The insurance against kidnapping is believed the first sold in the United States. It is offered by a London company. A premium of 1 per cent is charged for a maximum policy of $50,000.

A clause of the policy requires the insured person to maintain complete secrecy of his ownership. Each purchaser also must sign a statement saying he has no reason to believe he will be kidnapped.

In the best known of recent Kansas City kidnappings, Michael Katz, millionaire druggist, paid $100,000 ransom to a band of extortionists who held him captive for more than twenty-four hours. Two arrests were made in the case, but the prisoners later were released without prosecution.

PRINCESS DELIGHTS LONDON

Little Granddaughter of King Is "Star" of Royal Tournament.

LONDON, May 29 (AP).—Tiny Princess Elizabeth, daughter of the Duke and Duchess of York, was the star attraction today at the royal tournament, the military and naval display, which is among London's great annual affairs.

Alternately clapping gleefully the units in the pageantry and standing up solemnly to take the salute of the marching regiments of her grandfather, King George, the popular little Princess seemed to enjoy herself immensely.

This is the second successive year King George has been unable to attend the opening of the great display of his troops' prowess at the Olympia. The Queen, with the Duke of Gloucester and Prince George, occupied the royal box.

Ex-Officials of Union City Plead.

Former Councilman Frank Gerlach and former City Clerk Arthur J. Spitznagle of Union City pleaded not guilty yesterday before Judge Kinkead in Jersey City to indictments found by the Hudson County grand jury. Each was held in bail of $1,500. Spitznagle was indicted on two counts for forgery, Gerlach on seven counts for illegally approving city contracts for the purchase of furniture from a firm in which he was interested.

ORDERS LIQUIDATION OF TRUST IN NEWARK

Backes's Decision Denounces Officers of the New Jersey Bankers Securities Co.

SEES "LOOTING" OF PUBLIC

He Charges Concern's Funds Were Wasted and Names Receivers to Take Over Its Affairs.

Declaring that "the odor of the New Jersey Bankers Securities Company is such that it cannot take its place in the field of finance" and that "the name of Weinberger is anathema in the financial world," John H. Backes, vice chancellor, in Newark yesterday ordered an injunction issued restraining the officers of the New Jersey Bankers Securities Company from exercising its franchise and appointed statutory receivers for the company.

Unless reversed on appeal, Mr. Backes's decision will mean final liquidation of the company, founded in 1927, by Harry E. Weinberger, Newark and Passaic lawyer. Isadore Glauberman, counsel for stockholders who contended they had been elected directors and sought the return to the company of its assets, announced that an appeal will be taken.

Mr. Backes named as statutory receivers John J. Stamler and Nicholas Lavecchia, Newark lawyers, who have served as equity receivers since July 25. The decision came at the close of a five-day hearing on an order to show cause.

Mr. Backes said it was evident from the testimony and the history of the case that the company had operated at a loss from its foundation. He held also that it could not continue to operate "with safety to the public and advantage to the stockholders." He reviewed its history and scored its incorporators. He said the public had been looted and the company's money unlawfully wasted, close to $3,000,000 of it being used to "rig the market" in its stock.

The receivership proceedings started the day after the closing, on July 24 last, of the Hobart Trust Company of Passaic, N. J., a bank controlled by New Jersey Bankers Securities. It followed by a few weeks the kidnapping of Willard H. Elliott, then vice president and treasurer of the bank. The bank was later purchased by a Passaic group at a huge loss to New Jersey Bankers Securities.

Weinberger is under indictment on charges of irregularities in stock deals in the Hobart Trust and the New Jersey Bankers. Fifteen men were indicted for complicity in the Elliott kidnapping, including Harry Juller, a friend of Weinberger, and Joseph A. Jackovics and Frank C. Campbell, former officers in the Hobart.

A new offer to take over the company by purchase of its stock for $3 a share in cash or $3.20 a share in an exchange of stock of the General Empire Corporation of New York City was announced by counsel for a group of stockholders. Mr. Backes ordered the offer made a part of the record without comment.

City College Elects New Editor.

Phillip Delfin of 1,572 Vyse Avenue, the Bronx, was elected editor of the 1931 Microcosm, senior annual at the College of the City of New York, at a meeting of the class council yesterday. Hyman Miller of 651 Fox Street was chosen business manager. This election was necessitated when Abraham H. Raskin, previously elected, resigned to accept the editorship of The Campus, undergraduate triweekly publication.

Extra Stout and Extra Tall Sizes
Tuxedos-Dress-Frock—All Fashion Models
THE PRICE REMAINS THE SAME

ROYAL SPECIALIZING

SEMI-DRESS SUITS · TUXEDO SUITS · BUSINESS SUITS · TOPCOATS OVERCOATS

$25 $25 $25 $25

PERFECT FIT · PERFECT STYLE · PERFECT SERVICE · PERFECT CLOTHES

NO CLOTHES LIKE ROYAL FINE MADE-TO-MEASURE CLOTHES

UNLIMITED SELECTION OF PATTERNS

10,000 Stores Sell Royal Tailoring

THE ROYAL TAILORS INC.

503 FIFTH AVE., N. E. Corner 42d Street, One Flight Up.
212 BROADWAY, N. E. Cor. Fulton Street, One Flight Up.
BROOKLYN STORE—397 Fulton Street, Opposite Borough Hall.
1181 BROADWAY, cor. 28th Street.
1270 BROADWAY, near 33rd Street.
1703 BROADWAY, near 54th Street.
2823 THIRD AVE., near 149th Street.
NEWARK STORE—88 Park Place, 1 door south P. S. Terminal Bldg.

ALL STORES OPEN EVENINGS

BUSINESS OPPORTUNITIES

Bank and business references required Rate $1.00 an agate line daily; $1.20 Sunday.
Closing Time for Sunday, 8 P. M. Friday.

CAPITAL WANTED.

AN ESTABLISHED FOOD COMPANY operating nationally contemplates substantial expansion requiring $50,000 upwards; offer attractive proposition with or without service. B 899 Times Downtown.

ADVERTISING AGENT WITH LONG, WIDE experience and extensive following wants partner, also with following and some capital, to develop business to larger proportions. S 575 Times.

ONE-HALF INTEREST IN PAYING BUSINESS doing $1,000 a week gross; $7,500 required; cash or terms to reliable party. Fairbanks 0324 or Oakwood 6544. Herman Stern, 12 East 1st St., Mount Vernon, N. Y.

SALES EXECUTIVE AND VERY ACTIVE man with $25,000 to $50,000 wanted as a partner in a sound, very profitable import business with contracts; references exchanged. T 324 Times.

ONE-HALF INTEREST IN LAUNDRY; gross weekly income $750; need partner to expand; small amount of cash, balance terms. Herman Stern, 12 East 1st St., Mount Vernon. Fairbanks 0324.

MAN WISHES TO INVEST UP TO $15,000, and services; only proposition from responsible parties will be considered. V 697 Times Downtown.

WANTED—PARTY WITH $10,000 CASH TO finance advertising contracts on rated concerns, running for period of 12 months and payable monthly. C. A. 116 Times.

CAPITAL TO INVEST.

MAN WISHES TO INVEST UP TO $15,000 and services; only propositions from responsible parties will be considered. S 649 Times Downtown.

WILL INVEST $5,000 TO $10,000 IN PAYing business; what have you to offer? Z 2241 Times Annex.

WANTED—MISCELLANEOUS.

CONCESSION WANTED FOR ASBURY Park on special orders men's suits. Z 2258 Times Annex.

BUSINESS CONNECTIONS.

ATTENTION BUFFALO!—MANUFACTURing company doing national business, opening branch offices; responsible parties with $3,000 cash for equipment considered; large, permanent returns; only personal interviews given in Buffalo; references exchanged; give telephone number. A. L. 386 Times.

Stores, Department & Concessions for Rent.

STORE IN NEW 22-STORY HOTEL. Inquire at 145 East 23d St.

FOR SALE.

Stores and Shops.

COMBINATION MEAT AND GROCERY market, established fifteen years; sale because owner deceased; village population 5,000; reasonable to immediate buyer. Z 2286 Times Annex.

CORPORATION IN GIFT AND FURNITURE line will sell three established city retail stores, also factory, with wholesale orders; easily managed by beginner; sacrifice $30,000 to quick buyer; excellent locations and leases; no dealers. T 321 Times.

ANTIQUE SHOP, ESTABLISHED 25 YEARS; selling on account of owner's death. 114 Broadway, Newark, N. J.

Restaurants and Tea Rooms.

WESTCHESTER—ONE OF THE PRETTIEST tea rooms, corner store, long lease, low rent; opposite theatre; money maker for quick buyer; no brokers. Nepperhan 6233.

CAFETERIA TEA ROOM, ATTRACTIVELY equipped; $800. 92 East 10th St. Stuyvesant 6132.

Hotels and Furnished Room Houses.

BEAUTIFUL HOTEL, NEAR BEACH, EXceptional opportunity; 50 bedrooms, balconies. Lone Eagle, 305 Central Av., Far Rockaway.

Miscellaneous.

DENTAL OFFICE, FULLY EQUIPPED; established practice 5 years; choice location; reasonable rent; must be sold due to death of practitioner; for information write Mrs. W. J. Jensen, 938 4th Av., Bradley Beach, N. J., or call Asbury Park 8643-J.

FOR SALE—FORMULA FOR HIGH-GRADE cosmetic for America; medically and bacteriologically tested. Address reply to Z. J. 1321, care of Rudolf Mosse, Inc., 3000 Graybar Building, New York City.

BUSINESS SERVICE.

DEBTS COLLECTED EVERYWHERE; NO charge unless successful. 1,170 Broadway. Caledonia 7819. M. C. GARRETSON & CO.

CORPORATIONS ORGANIZED: NEW YORK, New Jersey, $90; Delaware, $85; includes fees, outfit. Marks, 1,547 Broadway. Chickering 1622.

SELL THROUGH MAIL ORDER; WE SHOW you how. Franklin, 246 5th Av.

BUSINESS LOANS.

LOANS TO HEIRS AGAINST ESTATES. Estate Fiscal Company, Room 1017, 220 5th Av., New York. Ashland 7162.

Acknowledged as a protection against Skin Troubles

Cuticura SOAP

Price 25c. Proprietors: Potter Drug & Chemical Corporation, Malden, Mass.

CLEANSING SOOTHING ANTISEPTIC

In a hostess it's Graciousness

in a cigarette it's Taste

THE SUCCESS OF A HOSTESS depends upon her ability to make others feel at home; that of a cigarette, upon better taste.

HOW ELSE EXPLAIN Chesterfield's constant gains, its ever-mounting popularity with smokers everywhere?

THERE IS NO SUBSTITUTE for the delicate mildness and rich aroma that belong to Chesterfield, nor for Chesterfield's unique blend and cross-blend. "In a cigarette it's TASTE!" Yes, and in a Chesterfield, it's . . . "TASTE above everything".

We state it as our honest belief that the tobaccos used in Chesterfield cigarettes are of finer quality and hence of better taste than in any other cigarette at the price.
LIGGETT & MYERS TOBACCO CO.

Chesterfield

© 1930, LIGGETT & MYERS TOBACCO CO.